Damage To Cotton, Grain, Lettuce May Exceed $1 Million

Hailstorm Gives Sorghum Savage Beating

By JIM STEIERT
Brand Farm Editor

It was the equivalent of kicking a man when he's already down.

WITH A DEPRESSED grain market already making prospects glum for local farmers as they prepared for harvest, Mother Nature unleashed a fall hailstorm on Deaf Smith County Sunday evening, wreaking havoc on milo crops in the Sims, Milo Center and Dawn communities, and leaving as much as half of the milo crop scattered on the ground in some localities. Corn suffered less damage.

The lettuce crop, which was providing surprisingly profitable for local growers this year, came under the fury of the storm too, and one off the cuff estimate listed damage to that crop alone at $300,000.

An incoming cold front spawned the turbulent weather Sunday as the storm moved in from the northwest. Menacing, lightning-filled clouds covered the northwestern horizon by shortly after 8 p.m.

The turbulent atmospheric conditions released their full fury as they moved southeastward across the county.

RALPH BATENHORST, an employe of Brorman Brothers farm, located two miles north and four miles east of the Simms community reported that the storm struck in that area between 8:30 and 9 p.m.

"It hailed for almost 30 minutes, and most of the hailstones ranged from marble to golfball size," Batenhorst said. "The ground was red with grain knocked from the heads of grain sorghum plants. We'll have a grain loss of at least 30 per cent," he added.

He indicated that the hairl apparently fell in a 1½ mile wide strip from eight miles north of Simms past Milo Center and into the Dawn community.

A total of 1.50 inches of rain accompanied the storm in the Simms area, although the moisture quickly tapered off east of that location.

JAU DON MCCATHERN, who farms seven miles east of Milo Center indicated that as much as 40-50 per cent of the milo crop was scattered on the ground on some portions of his farm, and that the recently sown wheat crop was also hurt, although it might recover. An inch of rain fell with the hailstones.

"We had less than five minutes of hail, but it fell real hard. The stones were marble to golfball sized. The hail didn't break any of the milo stalks over, but the grain was already ripening and the hailstones just knocked the grain from the heads. There's no way to pick it up, and about all we'll be able to harvest now is whatever is left in the grain heads," McCathern commented.

Reports of heavy damage were also received from the vicinity of the Carl Frische farm, three miles north of Dawn.

Mrs. J.E. McCabe told The Brand Tuesday morning that the vicious storm had shredded most of the vegetation on her husband's farm east of Dawn.

She indicated that the storm struck in that locality around 10 or 10:30 Sunday evening, and the marble sized hailstones shredded trees and tomato plants, broke four windows on the north side of the

(See WEATHER, Page 2)

THE HEREFORD BRAND

Since 1901

Published Daily Except Monday, Saturday

75th Year, No. 64 | Hereford, Deaf Smith County, Texas | Tuesday, September 28, 1976 | 10 Pages | 15 Cents

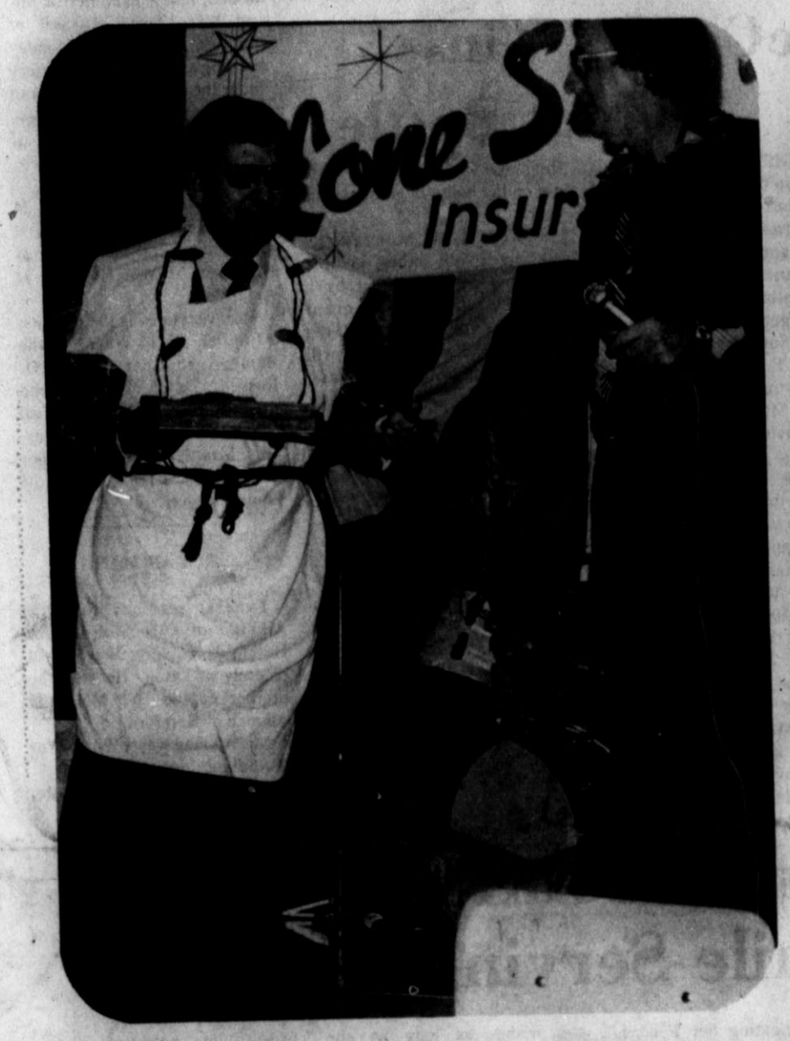

Having Fun

Laughs were a plenty at the Deaf Smith County Chamber of Commerce Fun Breakfast Tuesday morning. In photo at left, Clint Formby receives the Bull Chip award, and is recognized as the Caesar of Hereford by emcee Doug Manning. Above, the race is on to put on a pair of panty hose. Participants are [l to r] Harlan VanderZee, Jonny Cloud, Phillip Shook, and Bill Devers. Cloud won the contest after being duped by Manning with a scarf substituted for the panty hose, despite VanderZee's finishing first. [Photos by Bob Nigh]

Clint Formby Honored At Chamber Fun Breakfast

A crowd of about 150 early-risers attended the Deaf Smith County Chamber of Commerce Fun Breakfast at the high school cafeteria Tuesday morning.

Local broadcaster Clint Formby was awarded the "Bull Chip Award" to highlight the festivities, which were sparsed with 'games' and announcements of upcoming events.

Patti Hendon, the current Miss Teen Hereford was on hand to help emcee Doug Manning with the most popular feature of the breakfast, the drawings for money.

Mrs. Don Tardy was the lucky winner in the first drawing, which was for $25. Joe Shollenbarger emerged the big winner, however, as his name was drawn in the $75 drawing.

Joan Bookout, a member of the Women's Division of the Chamber, missed a $300 pot when it was discovered she was absent from the breakfast after her name was drawn from the fishbowl.

Therefore, the pot at the next Fun Breakfast will be worth $350 as $50 is added each time the winner is not present at the drawing.

Formby was presented the Bull Chip award by Brand publisher Speedy Nieman. In addition to the award, Formby was also presented a toga, scepter, and crown as Manning designated him the "Caesar of Hereford."

The crowd enjoyed two 'games' played at the breakfast by panels of "volunteers" from the audience. Eight ladies from the audience entertained the crowd by passing a matchbox cover to each other on their noses.

The biggest laughs came when Harlan Vanderzee, Phillip Shook, Bill Devers, and Jonny Cloud raced each other in putting on a pair of panty hose..blindfolded and wearing gloves.

Vanderzee emerged the winner in the contest, but the first place award, a $10 gift certificate, went to Cloud, who was beat from the start when Manning substituted head scarf for the hose he supposedly gave Cloud.

Three new businesses were introduced to the audience by Manning. They included the Tierra Blanca Creek Veterinary Medical Surgical Hospital, the Hereford Travel Center, and Susie Short's, a clothing store.

Entertainment at the breakfast in addition to the fun and games was provided by the "Fuzz", a band made up of members of the Hereford Police Department.

O.K. Neal, Phil and Lynn Sciumbato, Vernon Holt, Judge Glen Nelson, and Woodie McDermit entertained the crowd through breakfast with a variety of songs.

The Fun Breakfast was sponsored by the Long Star Agency, Inc.

TRC To Write New Rules For Gas Rates

AUSTIN (AP) - The railroad commission directed its staff Monday to draft proposed changes in rules for determining natural gas production rates in Texas.

The proposed rules would require the commission to develop a system to trace the movement of gas from individual wells to the consumer

Hearings would be held on individual complaints to assure non-discriminatory treatment of producers by gas purchasers.

An advisory committee had previously recommended that both producers' forecasts and gatherers' nominations be used in setting a gas allowable for a field.

Only the producers' forecasts are now used in setting gas allowables.

A public hearing will be held before any changes in the rules are adopted, the commission said.

County Considers Communications

Deaf Smith County commissioners heard a presentation on mobile communications equipment and heard a request for use of both Bull Barns at their regular session Monday morning.

A REPRESENTATIVE of A-1 Communications in Amarillo appeared to explain the basic equipment needed for a radio system which would serve all of the county's precincts.

Commissioners were told that, using a tower which the county already has on hand, a system consisting of three mobile radio units and a 100 watt repeater would cost approximately $6000.

The commissioners discussed the possiblity of locatng the reporter equipment in the Simms community, which would be a central location allowing the base station to service all portions of the county.

Members of the commission told the communications representative they would take the proposed system under consideration, and the spokesman for the firm informed commissioners that he would be available to help draw up specifications for such a system if a decision was made to install one.

KEN ROGERS of the Hereford Rotary Club appeared before the commission to request the use of both the Bull Barn and the Little Bull Barn on a weekend either in November or sometime next spring.

Rogers reported that the Rotary Club desired to use the Bull Barn facilities for an antique car show here, and indicated that the local club already has committments from two car clubs that would enable them to stage a successful show.

Commissioners pointed out the possible conflict of a weekend show with the regular weekend wrestling matches at the Bull Barn which are sponsored by the Hereford Lions Club.

A committee of commisioners was appointed to join with Rogers in a meeting with the Lions Club board of directors to work out a date for the use of the Bull Barn.

COMMISSIONER EARL HOLT reported on plans for extending the paving on the Dawn road in Precint 1 by one mile and indicated that $14,000 had been allocated for that purpose from Revenue Sharing funds.

Commissioner Austin Rose, reported that ½ mile of seal coating would be appled on the Armour Road and a $700 paving project would also be undertaken and the court approved the use of Revenue Sharing funds for those projects.

A motion by Rose to move all allocated Revenue Sharing Funds into the various precinct accounts was also approved.

County auditor Alex Schroeter presented an amendment for the county budget for the upcoming fiscal year which begins Oct 1 which added $15,595 in salary and expenses for the new auditor position.

COMMISSIONER HOLT moved that the addition be approved and it was.

Crops Tour Cancelled

The Deaf Smith County Crops Tour, which was scheduled for today was canceled by the Deaf Smith County Crops Committee.

Wet field conditions made the cancellation of the tour necessary, according to Juston McBride, county extension agent.

McBride explained that the tour will not be rescheduled, but results on the demonstrations which were to be featured on the crops tour will be presented at a crops clinic in December.

Arrest Clears 17 Burglaries

Hereford police cleared up some 17 house burglaries Friday with the arrest of a 14 year old juvenile.

According to a police spokesman, the youth was arrested at this school Friday and officers recovered a number of items of jewelry taken in the burglaries.

The spokesman indicated that the burglaries dated back over a four month period.

The rear window of a 1976 Plymouth owned by Furr Foods Inc. of Lubbock was broken Sunday night while the vehicle was parked at the Red Carpet Inn. Damage was estimated at $150.

Four youngsters aged 7, 8, 9 an 11 were taken into custody by city police over the weekend in connection with an incident of vehicle vandalism and theft of vehicle contents.

Joe Tijerina of Bluewater Gardens No. 4 reported that his car was parked in the alley behind 806 Brevard. The headlights on the car were broken and a radio, gear shift, two knives and other items were taken from the car and part of the dash was removed. Value of the stolen items was set at $100 and damage to the car amounted to $75.

The youths were released to juvenile authorities.

Robert Viegel fo 411 Roosevelt also reported an incident of vandalism to police. He told officers that someone in a car spun a "donut" on the lawn of First Christian Church.

tuesday update

Comics.....Page 3
Obituaries.....Page 2
Sports.....Page 10
Society.....Page 6
TV Listings.....Page 9
Classified.....Page 8

Foreign Policy Researched

WASHINGTON (AP) - President Ford plans to do some scene-setting for his second televised debate with Jimmy Carter by conferring at the White House with a procession of visiting foreign ministers.

Ford's next debate with Carter, in San Francisco on Oct. 6, will deal exclusively with foreign policy and national security issues. Between now and then, the White House will march a variety of foreign dignitaries into the Oval Office to show Ford dealing with world affairs.

Ford Fears Arab Wrath

WASHINGTON (AP) - The Ford administration is concerned that the two proposals in Congress may antagonize Saudi Arabia, an American ally in the Middle East and the largest foreign supplier of oil to the United States.

Administration officials, while warning that acts against Saudi Arabia could lead to higher world oil prices, denied a report that Saudi Arabia has threatened the United States with a new oil embargo. Saudi Arabia has over the past few years been a force for moderation in oil price increases.

UN Debates Hijackings

UNITED NATIONS, N.Y. (AP) - West Germany launches a major diplomatic initiative in the U.N. General Assembly today for a global convention against terrorist hijackings.

Backed by the United States, Japan and other Western countries, West German Foreign Minister Hans Dietrich Genscher is expected to call for an international treaty that would ban the transportation of hostages across national boundaries and require nations to punish or extradite those who take hostages.

Pound Drops Some More

LONDON (AP) - The British pound continued to drop on the London Foreign Exchange today, hitting all-time lows against the dollar and other major currencies. Sterling fell a full cent in a matter of minutes when trading opened. By mid-morning it was down about 1½ cents at $1.6665, compared to Monday night's record low closing of $1.6810.

"Speculators are trying to take the pound down as far as it will go," said one dealer. The pound fell more than 2½ cents in London on Monday.

weather

West Texas: Fair in Panhandle tonight with scattered light frost. Decreasing cloudiness in south. Fair north and partly cloudy south Wednesday. Low tonight upper 30s Panhandle to near 50 south. High Wednesday 68 to 78.

obituaries

Russell Infant
Gabriel S. Martinez
Roy Alkman

Garbage Research to Cost Taxpayers $282 Million

WASHINGTON (AP) - Before you throw those egg shells, coffee grounds and orange peels in the trash can, stop and think about this:

The House of Representatives is willing to spend $285.5 million for a national effort to find something useful that can be made from garbage like that.

The House has passed a bill that would supply the money for research aimed at finding ways to use wastes that now burden most municiapl governments. The bill now needs Senate approval.

Most Americans haven't given much thought to trash, except to notice if it hasn't been picked up. And the garbageman has just been some guy who runs over your trash can twice a week.

Still, a very few people already have found a variety of highly useful, althought not alway esthetic, uses for their garbage.

For instance, in Richmond, Va., houses were made from recycled trash several years ago, but potential homebuyers were somewhat wary about living in something made of compressed things somebody else had thrown away. And newspapers not long ago told of a man who built a house out of his collection of beer bottles.

Rep. Fred Rooney, D-Pa., who managed the garbage bill in the House, said one goal would be finding ways to use garbage as a source of fuel after proper processing and reatment.

Consider this: The Federal Energy Administration said Monday the nation's dependence on foreign oil is still increasing, with imports in the first six months of the year up by 16.7 per cent.

Some energy experts say Americans produce in garbage each year a potential energy source equivalent to 290 million barrels of low sulphur fuel oil or 5 per cent of the current domestic oil consumption. And they say total municipal refuse collection could generate 6 per cent of the nation's total annual electric production.

But with $282.5 million at stake there should be lots of other classy suggestions about what to do with all those empty milk cartons, gum wrappers and cigarette butts that litter the homestead.

For instance:

-How about a new automobile made from gnawed chicken bones that runs on a gas made from carrot tops, potato eyes and radish roots.

-Or fake eyelashes made from all that spinach you have to scrape off the kids' plates.

-Maybe cement made from coffee grounds, stale bread crumbs and fruit pits. America could have an interstate highway system that smells like a prune danish.

-Or how about wearing the latest in double-knit suits woven from last night's spaghetti dinner.

Cars, clothes, highways and eyelashes made from garbage would be cheap, but they also would have some obvious drawbacks.

Weather

from page 1

home and also broke the rear view mirrors on vehicles.

The grain sorghum crop suffered a savage pounding, and Mrs. McCabe indicated that the 1.06 inches of rain that fell with the Sunday night storm had made the fields too muddy for a close check on the damage.

"We can still see some of the milo standing when we look from the highway, but I know a good deal of the grain is on the ground," she commented.

The grain sorghum crop was the only commodity that was to be harvested on the McCabe farm this fall.

IN THE DAWN community property, several windows were broken out at homes and a camper was reportedly damaged by the hailstones.

Hereford escaped the full fury of the storm, although high winds and pea-sized hail struck on the northern edged of the city around 10 p.m.

KPAN radio logged a total of .80 inches of moisture which fell here Sunday night.

Juston McBride, county extension agent, indicated that approximately 500 acres of cotton was also hailed out in the county during the Sunday night storm, and reported that total damage to the grain sorghum crop here will be "anybody's guess.

EARLY DAMAGE ESTIMATES on the grain sorghum crop totaled as much as $800,000, bringing total estimates of damage to local crops from the storm to over $1 million.

Light rainfall continued to cover much of the county Monday and temperatures plummeted Monday night as chilly conditions clung to the area.

Heavy rains and frequent hail accompanied the cold front which spawned the local storm as it moved southward across the state Monday and forecasts call for continued rainfall in southeast Texas into tonight.

UNSEASONABLE CHILLY weather is forecast for the northwest portion of the state again tonight with the cold conditions spreading across southern Texas.

Official weather observers are forecasting light frost for tonight in the Panhandle.

Farmers Get Raw Deal, Rotary Told

The Hereford Rotary Club viewed a film on the unpublicized agriculture industry during a weekly noon luncheon Monday at the Hereford Civic Club center.

It consisted of a talk by the late congressman Jerry Litton of Missouri. He was killed earlier this year in a fatal plane crash while campaigning for office.

He said that statistics showing the American farmers receiving less profit off production than several years ago are not publicized adequately to benefit the agriculturalist. Some of these indicate that the U.S. consumer receives a better bargain of food than anywhere else in the world.

Presently, the consumer spends on the average on about 16 per cent of his or her disposable income after taxes on food, which is lower proportion of any period in the past few decades.

The congressman noted that compared with foreign production, the amount spent by Americans on food and the cost experienced in raising crops, the farmer provides a good food buy for the consumer. The price is relative to the circumstances around it, and he indicated that the current costs are in line with present day conditions.

Even if the farmer were not to receive a profit at all, the cost of food in the past four years based on the total U.S. population would have saved only eight center per person per day on the price of food over the past four years.

"If the farmer is given a reasonable profit motive, then he will produce even more food," Litton said. "The farmer should be able to expect a reasonable profit," he said in reference to consumer advocates who claim that farmers are receiving too much.

Litton, a farmer before his election to Congress two years ago, said agriculturalists have waited long enough to start organizing together and distribute information to the public.

During the meeting, president Roger Ruland reminded members of the Rotary district governor's visit to Hereford on Oct. 3 and 4. A special dinner will be held for him at the Country Club Sunday night and wives of Rotary members will attend the next meeting Monday in recognition of the visit.

Plans are underway presently to organize an antique car show sponsored by Rotarians. It will be held sometime in November. The club will serve a barbecue at the last home football game by the Hereford Whitefaces.

Women Welcomed By Club Members

Four new members were welcomed into Aggies Mother Club when the group met Monday at Caison Steak House for a luncheon. They included Mmes. R.W. Eades, W.L. Hardin, Bob Hicks and Henry Kindsfather.

During the business meeting with Mrs. A.L. Hollingsworth presiding, it was announced that Britt Hicks, son of Mr. and Mrs. Bob Hicks, was the club's scholarship recipient.

Also, it was reported that there are eight freshmen students from Hereford attending Texas A&M University this fall. Since the Hereford club has grown so rapidly and the Panhandle area has so many A&M students, the local club is considering reactivating.

Several comments from A&M students were read in which they stated that they like the college and they all agree they didn't anticipate the college curriculum being so difficult and that much studying is required.

The Aggies Mothers Club will schedule a bake sale in November. The sale, which will be announced at a later date, is scheduled to be held at Sugarland Mall.

The next meeting will be held at noon Oct. 25 at Caison Steak House.

Other members present included Mmes. Werner Koelzer, Thurman Atchley, J.J. Durham, Austin Rose Jr. Buryl Fish, Hilery Aven, George L. Olson and Eugene Hendon.

Camp Fire Day Tomorrow

Girls interested in joining "the world of Camp Fire" are encouraged to visit Hereford Community Center Wednesday, which has been designated Camp Fire Organization Day.

Girls who are in first through twelfth grades are eligible to join Camp Fire in one of the four age categories: Bluebirds, Adventure, Discovery and Horizon Girls. All women interested in becoming a Camp Fire group leader is invited to the information meeting tomorrow.

Prospective members who are in first through eighth grades are welcome to be accompanied by their mothers. The following schedule has been set up for enrollment Wednesday:

First through third graders-(Bluebirds) from 2:30-4:30 p.m.

Fourth through sixth grades-(Camp Fire) from 3:30-4:30 p.m.

Junior high and high school students from 3:30-4:30 p.m.

Further information can be obtained by telephoning Mrs. Charles Springer at the Community Center. 364-3593.

Paul Harvey News

We Get What We Deserve

The most constructive event of the Bicentennial year is the publication of a stuffy-sounding volume called "The Ehtical Basis of Economic Freedom."

It challenges Americans at all economic and social levels to go straight.

From here on I'm going to be paraphrasing the editor of this compilation, Ivan Hill of Chapel Hill.

Free Americans are becoming less free every day. This is the price we pay for misbehavior.

If "free enterprise" dies it will not be because a better system has been developed, but because this one became overburdened with dishonesty and laziness.

The real destroyers of capitalism are not outsiders--they are insiders. They are the free people who don't deserve to be.

We don't need new religions, we don't need new ethics, we don't need a new system; we need only to make honest the one we have.

And what if the United States "went honest"? The prices we now pay for crime--stealing, embezzlement, shoplifting, crookedness in almost every areaof our economic life--that price would go down. So much of our overgrown institutionaliz-dishonesty.

If big industries stopped buying foreign business with dishonest bribes, thus making it "look smart," our neighborhood businesses might put a stop to their petty rip-offs.

This is Ivan Hill's hope--that honesty can become as fashionable as dishonesty now is.

A formula as simple as "do unto others" would attract an improved kind of political candidate...

Would relax the shackles on both industry and labor...

Would even ease traffic problems.....

Hill recommends that when the directors of any great corporation are considering a person to be chief executive officer they must examine his spiritual and ithical qualifications.

The United States does not need a revolution; we've had our revolution. But the republic born in Philadelphia does need to be born again.

The Watergate decade could trigger the catharsis.

And there are encouraging signs: The professions of medicine and law, journalism and education and government are conscientiously considering ethical codes for themselves. themselves.

That is what this book is about.

Leaders in business, government and education responding to our erosion of principle, urging upon themselves the old fashioned virtues: honesty, forthrightness and fairness.

The time is right.

Perhaps these contemporary Patrick Henrys can restigmatize dishonesty, reethicalize free enterprise so that it again deserves to be free.

Both scripture and history inevitably agree: We, individually and collectively, always eventually get what we deserve.

We're going to be honest and free--or dishonest and policed.

McCarthy Wins Ballot Battle

WASHINGTON (AP)- Texans who don't like the choice of President Gerald Ford or Democratic nominee Jimmy Carter apparently will have a third name to consider on the presidential ballot- former U.S. Sen. Eugene McCarthy.

U.S. Supreme Court Justice Lewis F. Powell ordered Monday that Texas Secretary of State Mark White place McCarthy's name on the balllot in Texas as an independent candidate for president.

McCarthy has asked Powell Friday to stay an order of the 5th U.S. Circuit Court of Appeals in New Orleans, which had upheld a three-judge federal court panel at Austin in denying him a place on the Texas ballot this year.

Both the Texas panel and the 5th circuit had agreed with the former Minnesota senator's challenge of an Texas election code provision that forbids independent candidates for president. But the jurists said there was not enough time to get on the ballot by petition this year.

Powell said Monday he conferred with other justices and obtained agreement by a majority of them to grant McCarthy's application for the stay order. Powell said he will issue an opinion later explaining his reasoning.

Fort Worth lawyer Don Gladden, who has represented McCarthy in his efforts to get on the ballot in Texas, said the decision renews his faith in the American justice system.

"The ruling thrills me to death. I am elated," Gladden said. "It is pleasing that the issue can be, and has been, settled in less than one month. We have gone to the U.S. Supreme Court twice and to the 5th Circuit Court once in a matter of about three weeks. I think that is a perfect example of the American legal system at its finest."

Patty Lives In Comfort While Serving Sentence

PLEASANTON, Calif. (AP) - At first glance, Patricia Hearst's new home seems to be a modern college campus, with casually dressed young men and women lounging on patios, sunbathing on lawns or reading on dormitory steps.

But surrounding it is a tall wire mesh fence, designed to make sure that the forgers, air pirates, drug smugglers and bank robbers don't leave the relaxed surroundings before their graduation date.

The U.S. Bureau of Prisons on Monday assigned the newspaper heiress to the two-year-old Federal Youth Correction Center at Pleasanton to serve her seven-year bank robbery sentence. She becomes eligible for parole in 16 months.

Prison spokesman Bill Meko says that after a sort of freshman orientation, Miss Hearst will be given a private, air conditioned room in one of the four dormitories. Each room is equipped with a bed, desk, dresser and toilet. She can decorate any way she wishes and is responsible for keeping it clean. The room has a window without bars.

Miss Hearst has been in a hospital room here since her sentencing last Friday.

She was taken Monday to the Alameda County Courthouse for secret testimony before a grand jury investigating her Feb. 4, 1974, kidnaping. She was expected to identify Symbionese Liberation Army members Wiliam and Emily Harris as two of her abductors, as she did during her bank robbery trial.

Another witness was Miss Hearst's former fiance, Steven Weed, who was with her at the time of the kidnaping.

Prison officials here say Miss Hearst will be treated just like the other residents of the 10-acre "campus," as the staff calls the prison.

The progressive facility is designed to be as close to the outside world as possible, mainly so prisoners can readjust smoothly to society when released.

The former University of California coed can wear street clothes.

In her spare time, she will have access to the dorm recreation facilities- television, shuffleboard and billiards.

"She will get a job assignment," Medo says. "It might be, for example, in the kitchen, as a clerk in the business office, in the mechanical services as a plumber or electrician, depending on her interests and our needs.

"If she wanted, she could take college courses here to continue her education or correspondence courses."

And she will be free to socialize with the 100 men and 135 women residents between the ages of 18 and 26, listening to the juke box in the recreation center, playing tennis on covered outdoor courts, attending weekend dances and picnics.

She can do almost anything she wishes as long as she doesn't break the three cardinal prison rules: no drugs, no sex and no escape.

Today In History

By The Associated Press

Today is Tuesday, September 28, the 272nd day of 1976. There are 94 days left in the year.

Today's highlight in history:

On this date in 1924, two U.S. Army planes landed in Seattle, having completed the first round-the-word flight. The elapsed time was 175 days.

On this date:

In 1781, American forces began the Revolutionary War siege of Yorktown Heights, Va.

In 1850, the U.S. Navy abolished flogging as a form of punishment.

In 1889, there was a parade in New York to honor the hero of the Spanish-American War Battle of Manila Bay, Admiral George Dewey.

In 1939, Germany and the Soviet Union agreed on a plan to partition Polland in World War II.

In 1941, a Nazi program of terror began in Czecholslovakia.

In 1970, President Gamal Abdel Nasser of Egypt died of a heart attack at the age of 52.

Ten years ago: National guardsmen were patrolling San Francisco because of rioting and looting by roving bands of blacks.

Five years ago: Hungarian Cardinal Joszef Midszenty flew to Rome, ending 15 years of asylum in the U.S. mission in Budapest.

One year ago: Officials of the World Health Organization said they expected smallpox to be eradicated from the earth within one year.

Today's birthday: Broadcasting executive William Paley is 75.

Thought for today: Debt and misery live on the same road. - Russian proverb.

Bicentennial footnote: Two hundred years ago today, it was recorded that four American ships had arrived in Newark, N.J., with Yankee survivors of the ill-fated American Revolutionary War campaign in Canada.

Obituaries

GABRIEL S. MARTINEZ

Rites for Gabriel S. Martinez, 65, of 240 Ave. D, were conducted Monday afternoon in St. Joseph's Catholic Church. Interment was in St. Anthony's Catholic Cemetery.

Arrangements were under the direction of Gililland-Watson Funeral Home.

Mr. Martinez died Friday night at Deaf Smtih General Hospital, where he had been a longtime employee as a custodian. He came to Hereford in 1960 from Lockney and was a member of St. Joseph's Church.

He is survived by the widow, Carlota; a son, Rosario Gomez, who is stationed with the U.S. Army in Germany; two daughters, Mrs. Rosa Lee Salinas of Hereford and Mrs. Lorena Condarco of Hobbs, N.M.; and five grandchildren.

RUSSELL INFANT

Graveside services for Anita Russell, infant daughter of Mr. and Mrs. Terry Russell of Hereford, were held Monday morning at West Park Cemetery under the direction of Smith and Co. Funeral Home. The Rev. Prentice Smith, pastor of Greenwood Baptist Church, officiated.

The infant was born Sept. 24 at Deaf Smith General Hospital and died several hours later at Northwest Texas Hospital at Amarillo.

Survivors inlcude the parents; a brother, David Wayne of the home; grandparents, H.O. Russell, Zelma Walthall and Mr. and Mrs. W.R. Soggin, all of Borger; and great-grandparents, Mrs. Iva Russell of Borger and Mrs. F.W. Leist of Louisville, Kty.

ROY AIKMAN

Funeral services for Roy Aikman of Olton, a former Hereford resident, were held recently at Olton. He was the brother of the late Miss Ela Aikman of Hereford.

Mr. Aikman was a World War II veteran.

He is survived by his wife, Allie, of Olton.

HEREFORD BRAND

ESTABLISHED 1901

Entered as second class matter at the Post Office in Hereford, Texas under the act of March 3, 1897. Second class postage paid at Hereford, Deaf Smith County, Texas.

Published every Tuesday, Wednesday, Thursday and Friday afternoon and Sunday morning at 130 W. 4th St., Hereford, Texas, 79045, by The Hereford Brand Inc. Subscription rates: Deaf Smith and adjoining counties--$24 per year, other points--$31.50 per year [tax included]. Home delivery by carrier--$2.00 per month, or $20.40 per year, tax included.

Any erroneous reflection upon the character, standing or reputation of any person, firm or corporation, which may appear in the columns of this newspaper, will be gladly corrected upon due notice of same being given to the editor personally at the news office.

This newspaper is a member of The Associated Press, Newspaper Enterprise Association, Texas Press Association, National Newspaper Association, Panhandle and West Texas Press Associations.

Management: O.G. Nieman, president and publisher-editor; Lynn Brisendine, assistant publisher and advertising manager; Bobby Templeton, news editor; Atha Melver, accounting; Charlene Brownlow, circulation.

Keepsake
Registered Diamond Rings

Kester's Jewelry
ACROSS FROM THE POST OFFICE IN DOWNTOWN HEREFORD

PROPERTY ENTERPRISES

PRICE REDUCED! OWNER NEEDS TO SELL! Nice 2 Br. on Western Street Call Mark Andrews for details 364-6633

REAL ESTATE OFFICES
S. MARIE GRIFFIN
844 WEST PARK AVENUE
HEREFORD, TEXAS 79045

Offering you professional marketing of residential and income properties

FARMERS-INVESTORS: Approximately 800 acres prime farmland featuring seven irrigation wells--two domestic wells and two tailwater systems. Approximately two miles of frontage along US 60 four miles from Hereford. This farmland has excellent development possibilities.

Beautiful four bedroom residence surrounded by fine homes. Three baths, two with sunken tubs, luxurious sunken living room. Three skylights in den area, game room, fireplace, custom draperies. Central heat and refrigerated air complete with humidifier. Convenient central vacuum system. Elegant landscaping with beautifully arranged trees and shrubs. Front and back yard sprinkler system. A truly magnificent home.

TELEPHONE
S. MARIE GRIFFIN 364-1160
WILMA TAYLOR 364-1561 or 364-4207

MEMBER Hereford Board of Realtors Multiple Listing Service AND Texas Farm and Ranch Agency, a statewide multiple listing of farm and ranch properties

REALTOR

UNITED IRRIGATION SERVICE, INC.
Complete Pump & Gearhead Repair and Drilling
Business Phone 364-6482
or
Mobile Phones 578-4623
or 578-4643
Residence 364-6875
HEREFORD, TEXAS E. HIWAY 60
Bob Noyes Owner-Mgr.

DON'T BUMP ELBOWS WITH YOUR NEIGHBOR
Contact James Gentry at First Realty of the Southwest about spacious, restricted
YUCCA HILLS NORTH

ALLEY OOP

MARMADUKE®

by Bard Anderson

"I can't throw the stick for you right now! Please stop dropping it on my stomach!"

"It's another threatening letter from the country club."

ALLEY OOP by Dave Graue

PEANUTS

FRANK AND ERNEST by Bob Thaves

PEANUTS

FRANK AND ERNEST by Bob Thaves

THE BORN LOSER by Art Sansom

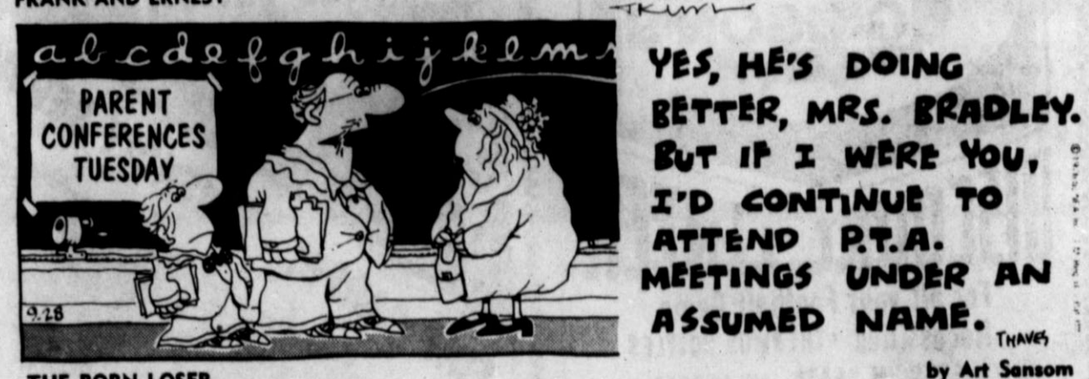

THE BORN LOSER by Art Sansom

EEK & MEEK by Howie Schneider

EEK & MEEK by Howie Schneider

Globe-trot

Answer to Previous Puzzle

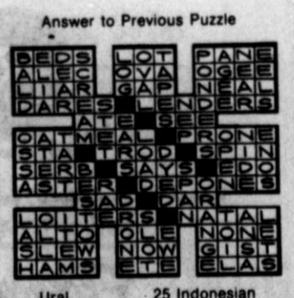

ACROSS

1 Scandinavian capital
5 Resort in Somersetshire
9 Bellowing
10 Utopian
12 Port-au- ——, Haiti
13 More expensive
15 Organization of American States (ab.)
16 Dirks
18 Greek letter
19 Walked on
21 Cattle genus
22 Surpass
23 Actuating spirit
25 Flat-bottomed boat
26 Gibbon
27 Merchant guild
28 Jargon
30 Guido's high note
31 Flecks
32 Alloys used for striking fire
35 French resort
36 Dodecanese isle
37 Dry
39 Volga tributary
40 "City of light"
42 Daughter of Zeus (myth.)
43 German man's name
45 River in Texas
47 Growl
48 English romantic poet
49 Preposition
50 Devotees

DOWN

1 Prayer
2 Family member
3 Resinous substances
4 City on the Ural
5 Tarries
6 Fruit drinks
7 Social event
8 —— Ferry, West Virginia
9 Brazilian macaw
11 "Gil Blas" author
12 Cooking vessel
14 Ceremony
17 Greek dawn goddess
20 Enlarge upon
22 Tropical fruit
24 " —— Fate" (Malraux)
25 Indonesian island
27 Finnish capital
28 Ears of corn
29 Town in Switzerland
31 Winter phenomenon
32 Because
33 Areas
34 Locations
36 Monte ——
38 —— Moines, Iowa
40 Officious
41 Woos
44 Feminine nickname
46 Take food

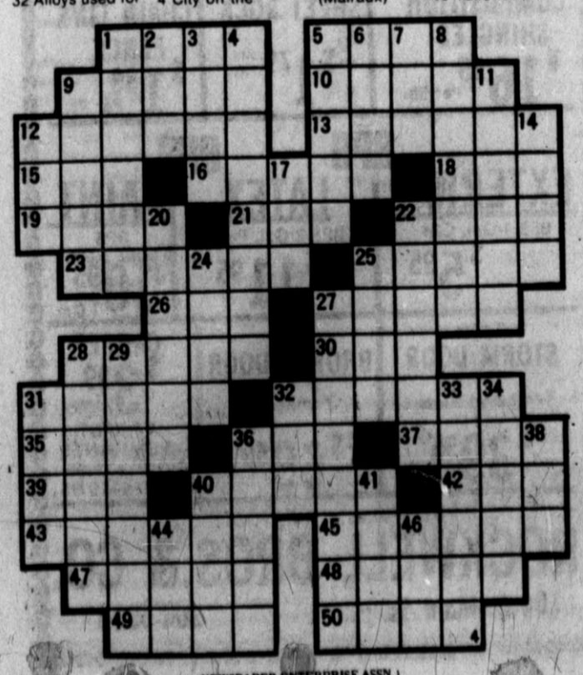

(NEWSPAPER ENTERPRISE ASSN.)

OUR BOARDING HOUSE with Major Hoople

OUR BOARDING HOUSE with Major Hoople

Hodgepodge

Answer to Previous Puzzle

ACROSS

1 Greatest amount
5 Genus of grasses
8 Twine
12 Lined up
13 Fruit drink
14 Above
15 Roman emperor
16 Saul's uncle (Bib.)
17 Unaspirated
18 Gun (slang)
19 Weird
21 Rights (ab.)
22 Bluepencils
24 Is borne
26 Chairs
28 Zsa Zsa ——
29 Month (ab.)
30 Peer Gynt's mother
31 Aromatic beverage
32 Mink, for one
33 Stalks
35 Cooked in fat
38 Dazzling light
39 Artist's frame
41 Boat paddle
42 Drugs
46 Capuchin monkey
47 Preposition
49 Prohibit
50 Duration of office
51 Depots (ab.)
52 Table scrap
53 Arrow poison
54 Hireling
55 Summer (Fr.)
56 Seas (Fr.)

DOWN

1 Animal skin disease
2 Mountain nymphs
3 Foray
4 Pair
5 Window glass
6 European river
7 Air (comb. form)
8 Mountain pass
9 Exaggerate
10 Lessee
11 Attire
19 Venerated
20 Obliterations
23 Sampler
25 Spanish peninsula
27 Health resorts
28 Barbed spear
33 Slopes
34 Scottish plaid
36 Hebrew ascetic
37 More expensive
38 Honker
40 Citrus fruit (pl.)
43 Musical woodwind
44 Separate
45 Grafted (her.)
48 Glucide
50 Diminutive of Timothy

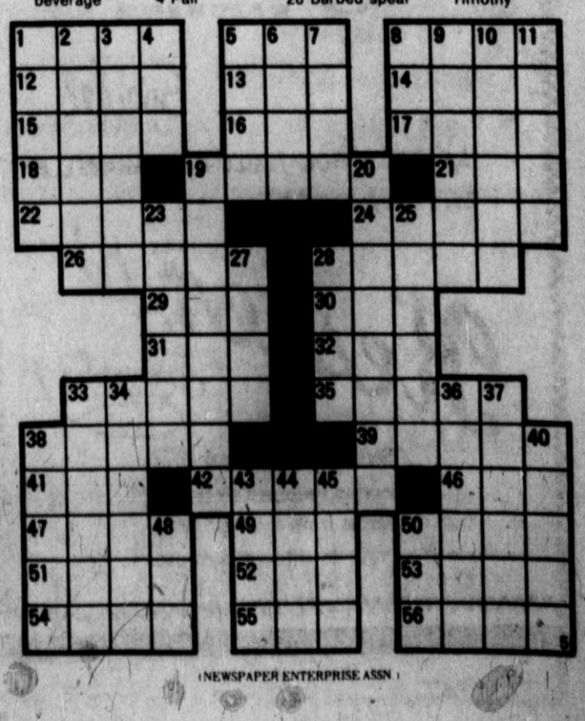

(NEWSPAPER ENTERPRISE ASSN.)

THE HEREFORD BRAND

comics

Monday Tuesday

COME IN AND SEE OUR

COMPLETE LINE OF OFFICE FURNITURE

1. Monterey at 2. Hobbs, N.M.

WOODEN & METAL DESKS

First...

PRINTING COMPANY

240 East Third St. Phone 364-1090

PARK AVENUE FLORISTS & GIFTS

315 Park Ave. 364-4042

Come in and see our beautiful selection of GREEN PLANTS

NEW FALL ARRANGEMENTS PERMANENT FLOWERS

3. Caprock at 4. Borger

YOUR HOME-OWNED FLORIST

RANDY & BILL GRIFFIN, OWNERS

BACK THE WHITEFACES!

Our confidence is showing.

WE BACK THE HERD!

5. Plainview at 6. Canyon

Hereford STATE BANK

Member FDIC

Time & Temp. 364-5100

Your nextdoor neighbor.

HONDA

First. For good reason.

Dirt Bikes · Mini Bikes · On/Off Road Bikes · Trail Bikes · Road Bikes

ECONOMY. DEPENDABILITY. FUN.

We handle Accessories and Parts.

Professional Service.

7. Levelland at 8. Andrews

Pro Sports Center

Good things happen on a Honda.

1001 West Park Plaza 364-5811

GIBSON'S DISCOUNT CENTER

For all your Football Game Necessities •THERMOS BOTTLES •STADIUM SEATS •BLANKETS

Come to GIBSON'S HEREFORD

9. Perryton at 10. Guymon, Ok.

For top quality carpet.... in a wide variety

FINE CARPET - FRIENDLY SERVICE

11. Panhandle at 12. Vega

Aladdin CARPET CO.

SUGARLAND MALL

GO WHITEFACES WIN!

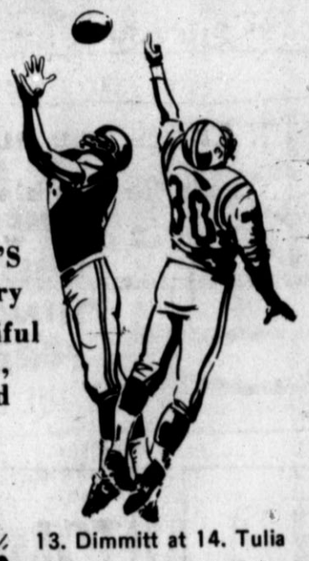

You are a winner when you shop at SPANGLER'S for your jewelry needs... Beautiful Rings, Watches, Necklaces, and Gift items

13. Dimmitt at 14. Tulia

Spangler's DIAMONDS LTD

SUGARLAND MALL

Jesus saves.

Have you called on Him?

15. Friona at 16. Hart

FOR ALL YOUR INSURANCE NEEDS

TODAY & TOMORROW

HOME-LIFE-BUSINESS-CROP- or CAR SEE

17. Floydada at 18. Littlefield

AGUSTIN ALVARADO VIRGIL SLENTZ

PROPERTY ENTERPRISES

205 S. 25 Mile Ave. 364-6633

THE MONEY GROWERS ASSOCIATION

hi-plains savings & loan association

Hereford/Dimmitt

119 E. 4th 364-3535

19. Childress at 20. Clarendon

McDOWELL DRUG

We're Neighborly People Who Enjoy Helping You

21. Muleshoe at 22. Abernathy

You'll Find A Smiling Face, Friendly Service

Two Registered Pharmacists

Jim McDowell Ansel McDowell

364-1313

FALL ARRANGEMENTS

Beautify your home with a selection from the wonderful colors of fall.

YOUR EXTRA TOUCH FLORIST

Reach Out and Touch Them the FTD Florist way.

23. Stratford at 24. Phillips

Flowers WEST

1015 Park Plaza Center 364-6452

Keepsake

ELGIN WATCHES

Speidel

ACCUTRON®/BULOVA®/CARAVELLE®

25. Happy at 26. Sudan

Kester's Jewelry

Serving Texans since 1877

Serving Hereford since 1927

Across from the Post Office in downtown Hereford

SALES and SERVICE

Western Land Roller

Irrigation Pumps

ELECTROGATOR and ALUMIGATOR SPRINKLER SYSTEMS

27. Arkansas at 28. TCU

WESTERN PUMP

And Equipment Company

Holly Road 364-3264

CRAFT CLASSES

Tuesday & Saturday Afternoons

MACRAME and PLASTERCRAFT

Each Class — $2.00

All Materials Available

OPEN 9 A.M. - 6 P.M. MON. - SAT.

29. So. Carolina at 30. Baylor

Texas Gallery & Frame Shop

149 N. 25 Mile Ave. 364-5571

LUMBER & BUILDING SUPPLIES

No. 235 COMPOSITION SHINGLES $16.95 Per Sq.	½" 4x8 Certain-Teed SHEET ROCK $1.79	4 Foot CHAIN LINK FENCE $1.89 Per Ft.
BPS EXTERIOR BPS 1-Gal. Can $5.95	BPS LATEX BPS 2 Gal. Pail $11.95	BPS PAINT BPS Perma Kote $10.95 1 Gal.
2 Lite STORM DOOR Tempered Glass $39.95	BRONZE DOOR Tempered $69.95	CARPET $3.99 YD. CARPET REMNANTS 12x12 $79.95 12x17 $119.95

31. Texas at 32. Rice

ROCKWELL BROS. & CO.

104 S. Main St. 364-0033

The Hereford Brand Football CONTEST

LAST WEEKS WINNERS TIE--$10 each:
Dempsey Alexander
Bob Schmucker
Marian Yosten

Weekly Winners Receive
$15 for 1st Place - $10 for 2nd Place
$5 for 3rd Place

SEASON WINNERS

1st Place	2nd Place	3rd Place
$100.00	$35.00	$15.00

1. Enter every week, deadline Friday 5 p.m.
2. Simply look for games in sponsoring merchant's ads.
3. Check the number in the official entry blank

To be eligible for the grand prize, a contestant must participate in 12 of 13 weeks. (If 13 entered, worst week is thrown out.)

ENTER EVERY WEEK!

GO, HERD!

THE BEST OF ALL POSSIBLE BANKS℠

33. SMU at 34. Memphis State

FIRST NATIONAL BANK OF HEREFORD
MEMBER FDIC SINCE 1900

CHARCOAL BROILED
STEAKS

35. Texas A&M at 36. Illinois
NOON BUFFET
11 A.M. - 2 P.M.
DICKIE'S RESTAURANT
W. Hwy. 60 364-6901
WE SPECIALIZE IN CATERING

FOR THE BEST IN
NEW and USED
AUTOMOTIVE EQUIPMENT
41. W. Texas St. at 42. Texas Arlington
Distributor For
AJAX JACKS
KWIK-WAY EQUIPMENT
J.J. "Dub" Boyd, Owner
DUB'S AUTOMOTIVE EQUIPMENT
GARAGE AND MACHINE SHOP EQUIPMENT
1312 E. Park Ave. 364-6202

INSURANCE and REAL ESTATE
•Home
•Farm
•Vehicle
•Life
Professional Services
Insurance Real Estate
43. Notre Dame at 44. Michigan State
KEN R. ROGERS 378-4350
LLOYD B. SHARP 364-2543
CHARLES WAGNER 364-6475
MELVIN JAYROE 364-3766
DON TARDY 364-1006
Lone Star Agency inc "SINCE 1947"
364-0555
601 N. MAIN

the red i

A fun-patterned, fringed-sleeve bigtop over a ribbed turtleneck. Acrylic knit bigtop in deep red. S-M-L.
Acrylic and polyester knit turtleneck in honey, deep red. S-M-L.
Trouser pants of polyester and acrylic knit in colors to match the turtle. Sizes 5-13.
The Rafter Shop
216 N. Main
45. N. Texas St. at 46. Oklahoma St.

GO HERD WIN

37. Oklahoma at 38. Iowa State
9 a.m. to 8 p.m.
Monday thru Saturday
VISIT OUR FOUNTAIN
Sandwiches, Soups, Malts, Shakes, Sundaes, Sodas
H. A. Close - Harold R. Close
Rely on us to fill your prescription . . . call. . .
364-2344
HAROLD CLOSE DRUG
Sugarland Mall 364-2344

SAVE 40%
OR MORE
ON HEATING & COOLING COSTS!
IF YOU'RE BUILDING OR REMODELING YOUR HOME, MAKE IT
ENERGY EFFICIENT
47. Alabama at 48. Georgia
364-1166
Deaf Smith REC
HELPING TEXAS GROW!

MONTGOMERY WARD LABOR SPECIAL
Auto service specials.
49. Dallas at 50. Seattle
MONDAY THRU WEDNESDAY

Engine tune-up.
For most US cars. Labor only. 16.88 8-cyl. cars.
We'll install points, plugs, condenser and rotor. Check PCV valve and air filter. Set dwell then time engine.
4-cyl. cars, 14.88
8-cyl. cars, 18.88
Cars with air conditioning extra.
Fast service? You bet!
USE WARDS CHARG-ALL CREDIT
MONTGOMERY WARD

Peerless PVC Plastic Pipe
Kroy Aluminum
Sales and Service
51. Houston at 52. New Orleans
JOHNSON IRRIGATION
Don Johnson
Mobil Phone 364-4741 Unit 3470
Don Johnson
P.O. Box 2024
Hereford, Texas 79045
(806) 364-2870

Re-embroidered Alencon Lace from France combined with Chiffonknit. Elegant Tiered Self Train. White or Candlelight.
Rose Valdez's 39. UCLA at 40. Ohio State
The Bridal Corner
AT 216 N. MAIN IN THE RAFTER SHOP
SPECIALIZING IN TAILOR MADE GOWNS

OFFICIAL ENTRY BLANK

Teams are numbered in ads; check games and mark box number of team selected as winner. Use official entry blank for reasonable facsimile-- form of same size. Entries must be deposited at Brand office, or mailed to Box 673, before 5 p.m. Friday. One entry allowed per person; entrants must be at least 8 years of age to be eligible. Be sure to guess total score in tie-breaker game. To be eligible for season prize, entrant must enter at least 12 weeks. Members of The Brand staff or their families are not eligible. Decision of judges is final.

Name _____
Address _____
Phone _____

1.☐	2.☐	13.☐	14.☐	25.☐	26.☐	37.☐	38.☐	49.☐	50.☐
3.☐	4.☐	15.☐	16.☐	27.☐	28.☐	39.☐	40.☐	51.☐	52.☐
5.☐	6.☐	17.☐	18.☐	29.☐	30.☐	41.☐	42.☐		
7.☐	8.☐	19.☐	20.☐	31.☐	32.☐	43.☐	44.☐		
9.☐	10.☐	21.☐	22.☐	33.☐	34.☐	45.☐	46.☐		
11.☐	12.☐	23.☐	24.☐	35.☐	36.☐	47.☐	48.☐		

TIE BREAKER
Amarillo at Hereford

TOTAL SCORE

Mail to Box 673 or Bring By Office at 130 W. 4th

Ann Landers

Polls Not Always True

DEAR ANN LANDERS: Some papers around the U.S. and Canada didn't think your poll was accurate. ("If you had it to do over again would you have children?") So they ran thier own poll and thier findings were very different from yours.

I'm not surprised. When you look at the facts, you discover the Kansas City Star polled 409 people. Newsday in Long Island polled 1,373. Your poll reflected the thinking of over 10,000 people -- and all who wrote to you did so on their own. Nobody solicited them.

Don't they realize when a newspaper asks a personal question (poll or no poll) the person queried is scared to death that his (or her) identity might be revealed? Of course he's going to play it safe. The last thing a parent wants known is that he wishes his kids were never born.

Just to give you an idea of what polls mean, here's a grabber: Recently one of the leading women's magazines polled 500 students, from 10 to 18 years of age. The question: "Who are your favorite heroes and heroines?"

Are you ready for this O.J. Simpson was the No. 1 choice of both boys and girls. President Ford was No. 9, on the boys' list, right after Robert Redford and before Mary Tyler Moore. The President didn't even make the girls' list, but Henry Kissinger did. (President Ford was No. 10 on the composite list -- both boys and girls.)

Ann Landers came right AFTER Patty Hearst. Gloria Steinem was four notches below Ann. Margaret Meade was two notches below Gloria. After Margaret Meade came the Maharishi, next, Charles Manson (yeah, you read right), then Jonas Salk (can you believe this?) followed by Julia Child, Abbie Hoffman and Andy Warhol.

What does this say to you, Ann? -- Dumb-Founded

DEAR D.F.: Nothing. I can't believe that poll reflects what the kids in our country really think. If it does, we're in big trouble.

DEAR ANN LANDERS: I'm glad the story about Dr. Renee Richards, the tennis star who had a sex-change operation, was played up so big in the press. It's time people knew about such things.

My husband wants to do the same thing. I'm worried about our children. We have a boy, two, and a girl, four. What will it do to them? What should they call their father after he's had the operation? Thanks for your help. God knows I need it. -- Deeply Concerned

DEAR CONCERNED: It's bound to be hard on children when they discover they have two female parents and no father, so you'll have to do "double duty." They can call him Bill or Mary -- whatever his name is or whatever he changes it to. "Daddy" for a woman just doesn't make it.

DEAR ANN: My hobby is knitting. My husband says this is the sign of a weak mind. He claims anyone who can sit and do the same thing hour after hour is a moron, yet he can sit in front of the TV from 1:00 p.m. until midnight and watch junk geared for the mentality of an 11-year-old.

Last Christmas I made several pairs of argyle socks and everyone thought they were beautiful. Please comment. -- The Knit Wit

DEAR K.W.: Anyone who can produce an argyle sock has my undying admiration. During World War II, I knitted a pair of simple GI socks and was politely told that I could do my country a real service if I would knit for the Germans. Ignore the clod.

* * *

Got those wedding bell blues over costs ... guest list ... what to wear ... and other details? Ann Lander's completely new "The Bride's Guide" will help. For a copy, send a dollar bill, plus a long, self-addressed, stamped envelope (13 cents postage) to Ann Landers, P.O. box 1400, Elgin, Ill. 60120.

NICE FOR SUNDAY
TOUGH FOR MONDAY

- Cellulose cushion insole
- Tempered steel shank
- Oil-proof sole and heel

We Stock Safety Shoes
RED WING
WARRICK'S SHOE SERVICE
364-6691 140 WEST 3rd

Society

The Hereford Brand
Hereford, Texas

LYNN WILEY
...shower honoree

Bridal Shower Honors Miss Lynn Wiley Friday

Lynn Wiley, Oct. 8 bride-elect of Carl Wilson, was honored at a bridal shower Friday evening at First National Bank Community Room.

Valery Williams poured punch and Billie Laudrum served cake squares from the refreshment table decorated in the honoree's chosen colors of yellow and green.

Recognized as special guest was Mrs. C.W. Wilson of Amarillo, the prospective bridegroom's mother.

Hostesses for the affair included Mmes. Norman Gray, David Hutchins, Robert Strain, Hershel Burrus, Bill Swanson, Ray Simpson, Bill Cornett, Carman Angel, Bill Williams, Mark Laudrum and W.H. Goettsch.

Cultural HD Women Hear Of Workshop

A first aid workshop will be held for Home Demonstration club women Friday, it was announced to members of Cultural HD Chapter recently in the home of Mrs. Grady Parsons.

Mrs. M.W. Summer, extension club president, directed the business meeting, which was opened by Mrs. J.G. Gandy, who read "The Rainy Day" by Longfellow. Congratulations were extended to Mrs. Tom Hargrave and Mrs. Gandy for their showing at the recent County Fair.

Mrs. Hargrave won a first place for canned beans and Mrs. Gandy, who entered four garments in the clothing division, won two blue ribbons and two red ones.

As a fund-raising project, members elected to sell 1977 calendars during the coming months. it was announced that the next meeting is scheduled at 2:30 p.m. Oct. 22 in the Paul Corbett home.

Welcomed as guests were Mrs. L.W. Hendricks and Joyce Shipp, County Extension Agent. Mrs. Shipp presented the club's program, demonstrating the usage of a kitchen blender.

Other members present were Mmes. Corbett, Ada Houser, John Hunter, Mina Love and A.V. Dettmann.

As a general rule, when you are making muffins, you should fill the muffin-pan cups no more than two-thirds full. The muffins may be baked in a preheated hot oven for 20 to 25 minutes.

The 49th Parallel divides Canada and the United States.

Mother And Daughter Attend State Revue

Miss Carla West and her mother, Mrs. Bill West of Route 4, attended the 1976 State 4-H Dress Revue last weekend in San Antonio.

Miss West, 14, was a contestant in the annual Revue and wore a four-piece vested suit, which she sewed. The outfit consisted of a green plain jacket, coordinated with basque vest, slacks and a cream-colored blouse.

Among the statewide finalists last weekend was Kim Diedrichsen, 15, of Dumas, who is the daughter of Mr. and Mrs. Howard Diedrichsen. The high school sophomore was the only Panhandle youth to place as a finalist.

State 4-H Dress Revue is sponsored by the Texas Agricultural Extension Service, The Texas A&M University System, as part of its State 4-H and Youth Program.

Miss Diedrichsen competed among 48 other contestants from throughout the state to earn her place among the finalists.

For her entry, she made a four-piece ensemble of denim-look polyester, including blazer, vest, blouse and skirt.

Striped, coordinating-print--in red, blue and gold--formed the yoke and sleeve bands for the western-cut blazer, which featured a notched collar and was fully lined.

Matching print fabric made the lined vest, worn over a long-sleeve blouse constructed for the gold fabric that lined blazer and vest.

A mid-calf-length skirt that repeated the blazer's topstitching was accented with side pockets.

Miss Diedrichsen, in 4-H for six years, has served her local club as vice president, reporter, secretary, and delegate to the county 4-H council.

Dress Revue winners were Theresa Scott of Rising Star, statewide winner, who also won the wool award--and Karen Howard of Devine, statewide runner-up.

Also Renee Muirhead of Red Oak, cotton winner, and Cheryl Measures of Springtown, cotton runner-up who also won statewide third place--along with Eileen Curry of Denton, wool runner-up.

Statewide finalists included Kim Campbell of Haskell, Yolanda Yvette Gouldsby of Hooks, Julie Hansen of Odem, Donna Jean Loden of Pearl, Julie Ludwig of Rosenberg, Ray Ann Skelton of Gouldbusk, and Wanda Woldbrueck of Austin.

Traditionally, State 4-H Dress Revue has been held in conjunction with the State Fair of Texas--however, to give more of Texas an opportunity to attend its events--"and see Texas 4-H youth in action," the annual affair has taken to the road for the first time, according to Marlene Odle, clothing specialist with the Texas Agricultural Extension Service--and this year's Dress Revue chairman.

Dress Revue sponsors included Simplicity Pattern Company, Bernina Sewing Machine Company, McCall's Pattern Company, the San Antonio J.C. Penney Stores and Celanese Fiber Marketing Company.

Also, The Texas Cottonseed Crusher's Association and the Texas Sheep and Goat Raisers' Association--along with Cloth World, Inc., and Vogue Pattern Company.

Genealogy Convention Is Tonight

The High Plains Genealogy Society will conduct an area assembly tonight, beginning at 7:30 p.m. on the West Texas State University campus at Canyon.

Representatives of Deaf Smith Genealogical Society plan to attend the meeting and will depart from the county library at 6 and 6:30 p.m. They will participate in an informative program concerning various archives and techniques for genealogical research.

The genealogists will meet in the WTSU Cornett Library and all interested persons are welcome to attend.

City Council Members Meet For Luncheon

Members of the Home Demonstration City Council met Monday at Community Center for a luncheon and business meeting with Mrs. E. C. Hewitt presiding.

Following the luncheon, reports were given from Mmes. Gaylon Bryan, Leroy Johnson and T. E. Brisendine concerning the recent state meeting held at A&M University.

A meat demonstration was given by Katherine Berry and Betty Brown, both representing Furrs. The pair served meat they had prepared and demonstrated various meat cuts.

Nine local extension clubs were represented and members present included Mmes. Bryan, Roger William, Don Daughterty, Pete Carmichael, H.L. Hershey.

Also, Mmes. A.E. Hodges, M.W. Sumner, Chuck Stokesberry, Larry Glover, John Hunter, Roberta Campbell, Myrtle Albuam, Carrie Mae Doak, Jewell Hargrave, Virgie Duncan, Jimmie D. Bradley, C.F. Homfeld, Johnson Hewitt, Brisendine and Richard Patzig.

WHO'S NEW

Mr. and Mrs. Jeffery Deavenport of 431 Star are the parents of a son, Jeremy Twyman, born Sept. 25. He weighed 7 lbs. 2 oz.

Mr. and Mrs. Malcolm Manchee of 125 Northwest Drive are the parents of a daughter, Karen Michelle, born Sept. 25. She weighed 9 lbs. 1¾ oz.

Nowhere else can you read about Hereford events and Hereford retail sale prices 5 days a week!

364-2030

And Start Your Subscription Today!

CALL
364-1251
CARMICHAEL
REAL ESTATE

Three bedrooms, two baths, basement and large living area with built-in wet bar are featured in this well kept home. Also included with this property is four acres of land which is in the city limits and in a good location for future development.

Three bdrms, with fireplace. Ref. air, Beautypleat drapes, gas grill and storage building are featured in this moderately priced home in Northwest Hereford.

Let us show you this new, well located 3 bdrm, 1½ bath home which features a fireplace, close to a school and shopping area all at a modest price.

Troys Carmichael
Temple Abney 364-4616
Tommy Carnahan 364-5494
Lynn Kester 364-2484
L.E. Flesher 364-1510

Open House
THURSDAY, SEPT. 30

Electra Limited Sedan

COME BY FOR COFFEE & SPUDNUTS
-PLUS-
TEST DRIVE THE NEW
1977 MODEL
BUICK & PONTIACS

GRAND PRIX

JOHN ORSBORN
BUICK-PONTIAC-GMC
364-0990 142 N. MILES

Canyon Offense Flying High

Eagles To Test Whitefaces Tonight

By BOB NIGH
Brand Sports Editor

Canyon head coach Deane Wright led his Eagles to a 14-8 win over Caprock last week to gain his first-ever victory over a 4A school. The Hereford Whitefaces have their work cut out for them if they want to prevent a repeat by the Eagles Friday night.

Canyon sports a 2-1 record thus far this season with the only loss coming at the hands of Monterey, a team the Herd will have to contend with later down the line.

Senior quarterback Ricky Cooper leads the Canyon offense this year, and coach Wright is high on his field general. "Ricky came into his own late in the season last year, and he will be an accomplish quarterback this year," Wri said prior to the

Cooper he offensive at and it's th has H Upsha

THE HEREFORD BRAND

Published Daily Except Monday, Saturday

75th Year, No. 62 Hereford, Deaf Smith County, Texas Friday, September 24, 1976 12 Pages 15 Cents

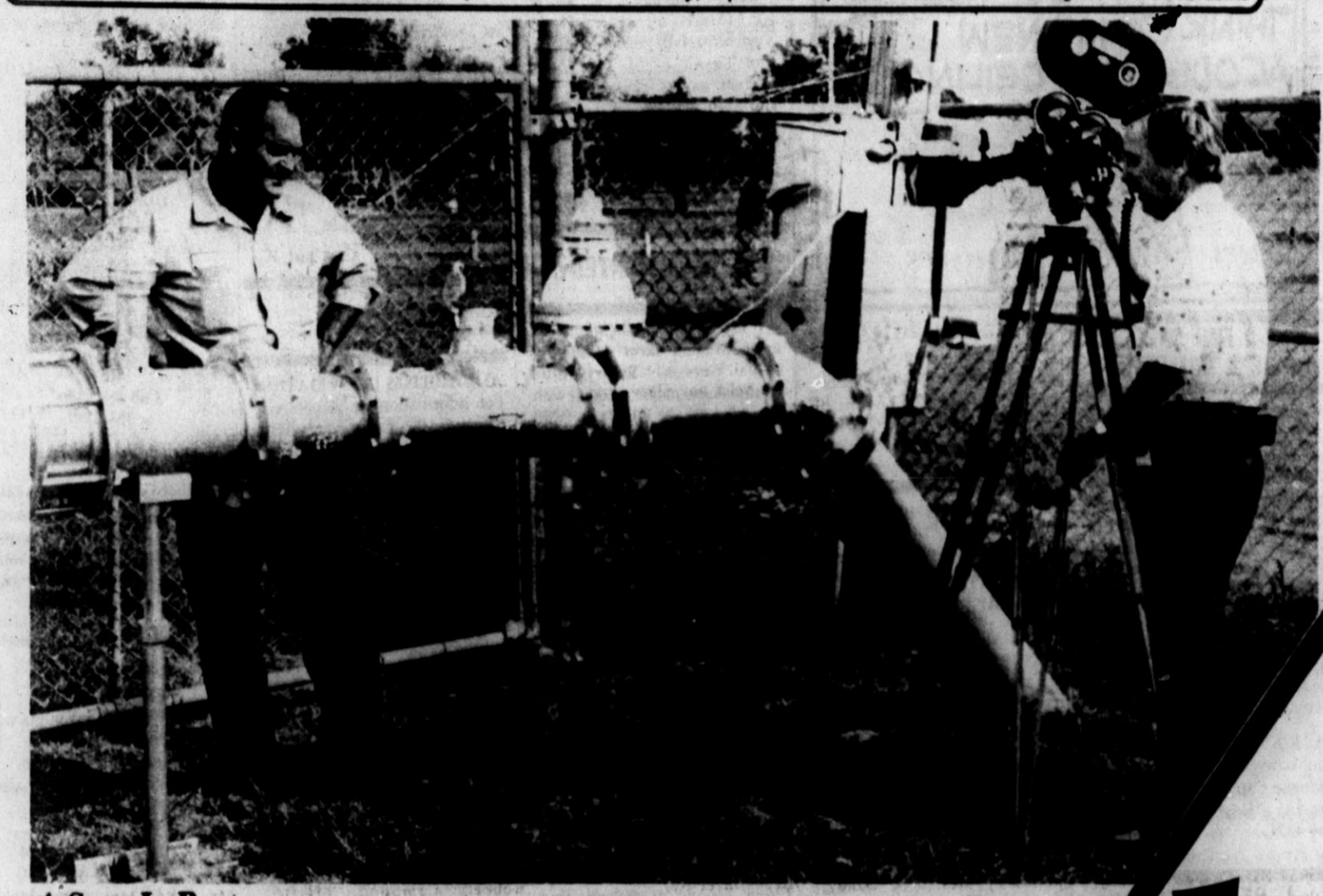

A Star Is Born

The camera rolls at a city water well in Veterans Park, where producer Ray Howell interviews Marlow Horn, city water superintendent, for a film on the Hereford flouride water problem. It will be broadcast later to a nation Connecticut Public Television network. T shot Thursday afternoon.

Both Sid Debat

By DONALD M. R
AP Politics

PHILADELPHIA
Ford and Jimm
victory in the f
debates, a
confronta
statistic
barren
"I
no
w

By Speedy Nieman

That feller on Tierra Blanca Creek says people who enforce laws should set the example in obeying the laws.

oOo

The hardest thing in the world to keep in cold storage is a warm temper.

oOo

IF YOU WATCHED TV Thursday night, you watched the first Presidential debate. The winner, we believe, was the American people. The series provides voters with a direct confrontation of the candidates, with statements and responses coming first-hand--not after they have been aired and printed by the media.

Our impression was that both men handled themselves well, and that both scored points in the debate. We thought Ford appeared more assertive and better in control during some of the debate, but Carter came across stronger in the closing statements. There has been much talk that Carter is not specific on the issues, and the emotional closing pitch might be a clue as to why he attracted strong support in the primaries.

oOo

THE HERD takes on the Canyon Eagles in the second home football game of the season tonight, and Hereford will have its hands full in trying to record win No. 2. The Eagles have a big, fine football team this year and they'd like nothing better than to knock off the Whitefaces.

(See HEREFORD BULL, Page 10)

Nationally Telev Features Loc

Water Situation Discu

By BOBBY TEMPLETON
Brand News Editor

The lights, camera and attention focused on Hereford this week as a one-man production crew came here this week to set the stage for film which will be shown on nationwide television in the near future.

It won't have a sensational title like those that accompany most recent disaster films, but it could fall into th same category depending on the event outcome. Unlike "The Towe Inferno," or "Jaws," it has t dramatic marquee display Biography of A Drink of Wate

WHILE NOT VERY ex definitely have strong apr local citizenry who underground liquid w through 26 wells centers on the flouride concer which may chemical a the Safe enf

Environmental which is fund how have mottling color.

In the T

YOU MISSED 1/2 OF THE NEWS By Not Subscribing to

THE HEREFORD BRAND

Published Daily Except Monday, Saturday

USE THIS HANDY SUBSCRIPTION BLANK

SUBSCRIBE TO THE HEREFORD BRAND

$29.40 PER YEAR (INCLUDES TAX)

NAME _____
STREET _____
CITY _____ STATE _____ ZIP _____

SLIGHTLY HIGHER FOR OUT-OF-TOWN DELIVERY

Call 364-2030

update fri

Sports,
Socie
Co

SELL IT FAST! BUY IT RIGHT! USE WANT ADS!

CLASSIFIED ADS

Classified advertising rates are based on a minimum of 15 words. One day is 10 cents per word, $1.50 minimum. Rates below are for consecutive insertions, no copy change, and apply to set solid ads, only, no captions.

TIMES, RATES	MIN.
2 days, per word: .17	2.55
3 days, per word: .24	3.60
4 days, per word: .31	4.65
5th day: FREE	----
10 days, per word: .59	8.85
Monthly, per word: 1.00	15.00

Classified display rates apply for special paragraphing, captions, bold type or larger type: $2 per column inch; $1.50 for repeat insertions. Monthly rate: $1 per column inch.

Cards of Thanks: $2

Deadline for classified ads is 4 p.m. daily for the next day's edition; 4 p.m. Friday for Sunday's edition.

For advertising, news and circulation, dial (806) 364-2030.

1. FOR SALE Miscellaneous

WE BUY AND SELL USED FURNITURE
BARRICK FURNITURE
WEST HWY 60
PHONE 364-3552
1-1-tfc

CALL YOUR LOCAL USED COW DEALER
for
Seven days per week
DEAD STOCK REMOVAL.
364-0951
1-1-tfc

Chinese pug puppies. No papers. Makes good pet for small child. Call 364-4917 after 5 or on weekends. 708 Irving.
1-62-5c

For Sale: 3-speed Ford all-syncro transmission, $50. Call 364-6006 after 5 p.m.
1-54-tfc

Control hunger and lose weight with New Shape Diet Plan and Hydrex Water Pills. At Edward's Pharmacy.
1-54-14p

BABY PARAKEETS and Finches. 364-1017.
1-10-32-tfc

Okra for sale. You pick. 364-6178 after 6 p.m.
1-43-tfc

Buy good used furniture & appliances.
BIG JIM'S FURNITURE & APPLIANCES
111 Archer St.
[Labor Camp Road]
1-42-tfc

Burglar alarm and family pet all in one. Doberman puppies, AKC. Call 364-0387.
1-63-2c

Be prepared. Cemetery spaces 1-2-3-4. Lot 136, section C in Rest Lawn Memorial Park of Hereford. All four $700. J.C. Clearman, Rt. 1, Gorman, Tex. 76454, Phone 817-639-2532.
1-63-10c

DELTA JEWELERS is liquidating all our merchandise. Make a fair offer. 515 Park Ave.
1-63-tfc

NEW RINSE-N-Vac steam cleans, rinses, and vacuums out dirt leaving carpets professionally clean. Rent at Western Auto.
1-64-1c

STEREO. Bedroom suite. Odd end tables. Chairs and other items. 420 Schley. 9 to 6. Refrigerator.
1-61-tfc

23" 10-spped boy's bicycle. $30.00 Want to trade Green Stamps for Gunn Brothers. Call 364-0559.
1-62-5c

FREE, for moving. 35,000 bushel frame ironclad elevator and warehouse. 364-0484.
1-60-5c

Sell it Fast, Buy it Right With A Classified Ad in THE HEREFORD BRAND 364-2030

Black fireplace screen and matching tools. 364-1317.
1-60-5c

GOOD USED cedar, steel and corner post. Insulators and corner insulators. 8 rools smooth wire ax on spool. 8 spools used barb wire. Call 289-5810.
1-60-5p

HAYGRAZER. $1.20 bale. 2x4x6' Oak 50c. Storage tanks 1500 to 150,000 gallons. Semitrailers propane, diesel, gasoline. Concrete batching plant. Mixers. 364-0491.
1-60-5c

Tappan gas range. Self cleaning oven. Avacado green. Used four months. 364-3906.
1-60-5p

1A. GARAGE SALES

L.P. Western records. 3 for $1.00 furniture, radios, clothes. 401 West 3rd.
1A-63-5p

2. FOR SALE Farm Equipment

IHC 503 Combine, 14' or 20' ft.; field ready; pickup reel; IHC 6-row 30" cornhead. Qualify for credit. 806-364-2634.
2-61-5p

FOR SALE
16" well casing, new steel, 18 ½c per lb.
6" and 8" column pipe.
Highest price paid for junk iron.
FARWELL PIPE & IRON
601 Avenue A, Farwell, Texas
Phone 481-3287.
2-1-tfc

NEW CUMMINS—DIESEL SALES & Parts Representative Oglesby Equipment Co., Inc.
2-1-tfc

BUY—SELL—TRADE
New and used farm equipment.
The "Honest" Trader
MM-T-Bone Treinen
Phone Days 806/238-1614 Bovina; Nights 806/247-3084 Friona.
2-1-tfc

See Us For
PARTS SWEEPS CHISELS FOR
Graham [Hoeme] Plows
DAVIS IMPLEMENT
409 E. First
Phone 364-2811
2-33-tfc

See Us for
Mayrath Grain Augers
Also have parts in stock
DAVIS IMPLEMENT
409 EAST FIRST
Phone 364-2811.
2-1-tfc

105 JD Combine, diesel, clean, shedded. 444, cornhead with corn savers. 285-2357.
2-46-tfc

TUBGRINDER, Diesel engine. Good grain trucks with hoist. White diesel truck tandem axle drive. Cable dump simitrailer. Frieghtliner tandem axle diesel. Hopper bottom semitrailer. 10'x65'x50 Ton Fairbanks scales. Steel storage and pressure tanks 1500 to 152,000 gallons, Diesel and propane semitrailers. Concrete batching plant and mixers. 364-0484.
2-60-5c

763 IHC corn head. Good shape, 289-5851 or 289-5892.
2-46-tfc

3. VEHICLES FOR SALE

1973 Chevy Custom Deluxe ½ ton Pickup. Loaded with extras, 35,000 miles and sharp. Call 364-4407 after 5 p.m.
3-64-tfc

1972 Gremlin, Automatic transmission, factory air. Completely overhauled. Call 364-1417 or 258-7241.
3-64-5c

NEW & USED CARS
now for sale at
JOHN OSBORN BUICK PONTIAC, GMC'S
new location
221 North 25 Mile Ave.
3-8-tfc

1974 Dodge 1-ton truck; 1975 Dodge 1-ton truck. Good condition. 364-5983 before 9 a.m. or after 5 p.m.
3-18-42-tfc

MILBURN MOTOR COMPANY
We pay cash for Used Cars
136 Sampson
Phone 364-0077
3-33-tfc

FOR SALE CARS
Camp Trailer
Boats
Golf Carts
Motorcycles
ELMER'S USED CARS
901 E. 1st
3-58-23c

Five grain trucks with hoists. See Troy Ray, 1210 Elm St., Friona, Texas. Phone 247-3153.
3-35-tfc

1976 Buick LaSabre 2 Dr., HT, yellow and tan. Day 364-2435, night 364-5599.
3-52-tfc

'72 Chevrolet Blazer, 4-wheel drive. Call Installment Loan Department at First National Bank.
3-60-5c

For Sale: 1968 Camaro. 302, 4-speed. $900. 364-5807.
3-63-5c

1969 Pontiac Bonneville. Priced to sale, fully loaded. In good condition and has high mileage. Call Don Tardy 364-1006 or 364-0555.
3-60-9c

WALKER'S USED CARS AND TRUCKS
WE BUY, SELL OR TRADE
400 West First
Phone 364-2250
-3-41-tfc

'76 Ford one ton, 390, 4 speed, heavy duty. 364-0959.
3-64-5c

Cranberry 1975 Chevrolet Monza 2 plus 2, power and air. 364-2077 after 5:30 p.m.
3-64-5c

For Sale: 1974 Eldorado Cabriolet. $6,500. 364-4353.
3-64-5c

Jaguar XJ6 still under 12,000 miles. One year total warranty. Mint condition. $10,400. Call Amarillo, 355-7057.
3-58-S-T-8c

1969 Mercury Marquis. Good family car. 364-6489
3-62-5c

Sell it Fast, Buy it Right With a Classified Ad in THE HEREFORD BRAND

3 Grain Beds
20'x96" Midwest Grain Platform
40" sides, 12" tip tops
52" swingout gate, tarps, Galion 30 ton Hoist
52" sides, 30 ton Hoists.
RALPH OWENS
CALL 364-6666
2-48-tfc

FUNNY BUSINESS By Roger Bollen

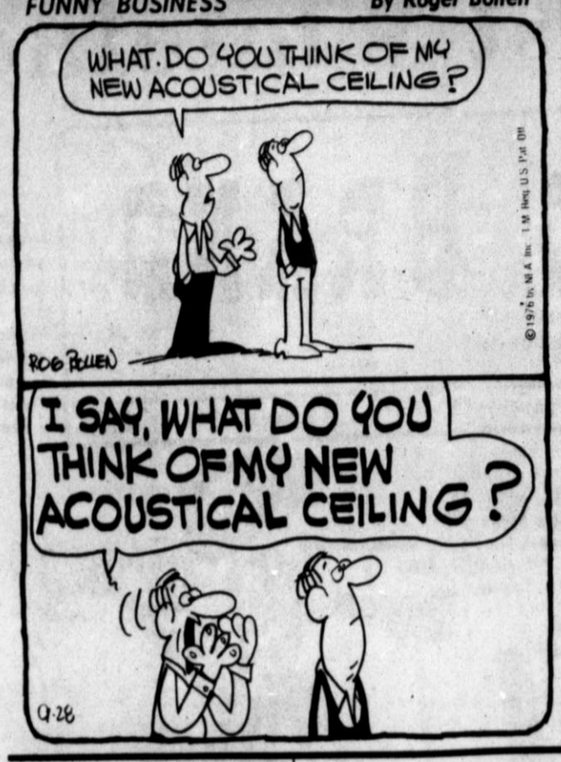

3-A FOR SALE RV'S & CAMPERS

JONES MOTORS franchised dealer for Sunflower self contained camper-trailers. 19' to 40' trailers. Park models, fifth wheels or any model. So. Hwy. 385. JONES MOTORS, Chrysler-Plymouth. 364-3150.
3A-38-tfc

10' Alaskan hi-low camper. Must see to appreciate. Call for details. 364-4917 after 5 p.m. or on weekends. 708 Irving.
3A-62-5c

JACK'S MARINE SUPPLY is your newly franchised dealer for Venture Camp Trailers. Jack's Marine, East Highway 60, 364-4331.
3A-62-10c

4. REAL ESTATE For Sale Or Trade

For Sale: 240 acres on pavement. 7½ miles from Hereford, good water. Priced to sell. Robert Betzen, Phone 289-5500 or 364-3841.
4-27-tfc

FOR SALE: House to be moved. 578-4351 or 289-5850.
4-1-tfc

House and 5 acres of land on pavement. Good terms. Call 364-6178 nights.
4-43-tfc

SELL OR LEASE section near Hereford. Strong water area. Four eight inch pumps. Good terms. 364-0484.
4-60-5c

GOOD PRICE on 4 bedroom, fireplace, den, living room, 2 baths, 2300 sq. ft., double car garage, NW section. Call for appointment after 5 p.m. and weekends. 364-5515.
4-51-tfc

COLORADO RANCHES AND FARMS FOR SALE
All located in San Luis Valley in South Central Colorado.
Large selection of farm land with sprinklers and plenty of water.
COLO. MOUNTAIN REALTY
Box 312
Monte Vista, Colorado
303-852-5135
4-58-S-T-W-6c

4-A MOBILE HOMES FOR SALE

Dealer Repo. Large 2-bedroom carpeted furnished beautiful mobile home. Assume payments $135.75. 258-7286, Hereford.
4A-34-tfc

Dealer Repo. Assume payments on 14 wide 3-bedroom mobile home. 258-6286, Hereford.
4A-34-tfc

14x74 2 bedroom 1 ¾ bath mobile home. 2½ years old. Excellent condition. Anchored and skirted. 364-1697.
4A-63-5p

1975 Lancer. $3,000 down, payments $214. VERY NICE! Call 289-5370.
4A-63-5c

14'x80' Solitaire 1974 Mobile Home. 3 bedrooms, 2 baths, dishwasher, garbage disposal. $1500 down and take up payments. Call 364-3999 after 6 p.m.
4A-64-5c

5. FOR RENT

SARATOGA GARDEN APARTMENTS
1300 N. Walnut
Friona, Texas
1, 2 & 3 bedroom apartments, fully carpeted, refrigerator & range. Utilities paid.
Office: Apt. 35, Ph. 247-3666
5-54-23c

Offices for rent. Adjoining or single, answering service available. Agri-Science Center, 1500 W. Park. 364-5822.
5-56-tfc

1 Bedroom furnished apartments.
Ideal for college students or couple.
Bills Paid
THE LEXINGTON APARTMENTS
and Motor Inns
655-9641
Canyon, Texas
5-55-10c

One bedroom furnished houses. $75 deposits. Ready for occupancy on or before Oct. 1. Call 364-0780.
5-54-5fc

FOR LEASE: two bedroom house. $165. 364-5501.
5-63-tfc

FOR LEASE: 3 bedroom, 2 baths, 2 car garage, refrigerated air. 221 Elm. $325. 364-5501.
5-63-tfc

FOR LEASE: 40x100 commercial building at 2nd and Miles. Will remodel to suit tenant. Ample parking. Call 364-0241.
5-41-tfc

For lease: three new offices, central heat, ref. air. On Hwy. Call 364-3566 days; 364-2553 nights.
5-13-tfc

30x70 brick building located directly across from Dickie's Restaurant, formerly occupied by Cottingham Bearing Company for last four years. Phone 276-5585.
5-27-tfc

6. WANTED

Maize custom combining. Two 760 Massey Fergusons. Warren Finney. Contact 364-2316.
6-60-10c

CUSTOM FARMING deep chiseling, moldboarding, discing, floating. 120 h.p. tractor. 16 ft. equipment. Mike McGee, 578-4565.
6-20-tfc

Wanted: Corn and milo harvesting. 30" and 40" rows. C.R. Berryman, Phone 289-5870.
6-64-tfc

WANTED: CUSTOM FARMING. Call Dwight Shirley 364-6087.
6-93-tfc

WANT TO BUY:
Old gold rings, watches, old class rings, etc.
Spangler's Diamonds
Sugarland Mall
Phone 364-0070
6-48-tfc

WANTED TO LEASE good duck and goose lake for duck and goose hunting only. Please call collect, days 806-355-8051, evenings 806-355-9058 for T. Brown.
6-59-10c

WANTED: Wheat pasture. Would consider volunteer for short time. 364-3117 or 364-2907.
6-59-tfc

8. HELP WANTED

We are taking applications for an additional farm machinery sales person. Salary plus commission, major medical with dental, paid holidays and vacations, retirement, other excellent fringe benefits.
L.B. Herring, Mgr.
Case Power & Equipment Company
P.O. Box 553
Dimmitt, Hwy, Hereford.
8-54-tfc

BEAUTY OPERATORS wanted. Apply at 508 Knight St.
8-62-3c

Need experienced meat cutters and boners. High wages with many benefits. Must want to relocate to sunny resort area. Call 806-357-2241.
8-29-tfc

Needing school bus drivers. See Eldon Owens at School Bus Barn.
8-17-tfc

Glass man and glazer. Apply in person at Hereford Glass Co., 1302 E. Park.
8-57-tfc

HEAVY MACHINERY mechanic. Experienced rebuilding trucks, semitrailers. Good salary and bonus. 364-0491.
8-60-5c

Experienced mechanic wanted. Apply in person at Joe's Auto Clinic, 119 Funston.
8-50-tfc

BIG DADDY'S
SHAMROCK TRUCK STOP
JOB OPENINGS:
Asst. Manager
Cashiers
Drive Attendants
Mechanics
Tire Men
806 364-0391 • E. HIWAY 60
HEREFORD, TEXAS
8-48-20c

WANTED: One feed mill operator. Call Ron Stone. 806-558-5411.
8-60-5c

WANTED: Manager trainees needed. $700 month. Excellent training. Benefits, opportunity for advancement. Must relocate. Apply at Kentucky Fried Chicken in Hereford. An equal opportunity employer.
8-60-5c

Hereford Cablevision installer. Experience preferred. 126 E. 3rd.
8-60-5c

Accepting applications for Animal Control Warden (Dog Catcher).
Contact Capt. Morgan at Hereford Police Department, 364-2323.
8-64-tfc

Two ladies with cars, 3 hours, 5 days, $75 weekly. Call Stanley Home Products, Grace Skelton 364-5418.
8-64-3c

9. SITUATIONS WANTED

WANTED: Baby sitting in my home. Licensed. Call 364-1659.
9-62-5p

WOULD LIKE to baby sit 2 or 3 children in my home Monday through Friday. North 25 Mile Ave. 364-3103.
9-63-5c

BABY SITTING in my home. Full time. 364-2503.
9-61-5c

WANTED: Corn cutting. Combine 6 row 30" head. 5 tantum trucks, deliver anywhere. Also three maize machines. Call 364-5116, Hereford, Tex. Located Jack's Trailer Court, 1 block South of hospital. Vernon Carter.
9-61-10p

10. NOTICE

ALCOHOLISM INFORMATION
For information on alcoholism, referrals for help, counseling, on programs on the subject of the disease of alcoholism, call 364-4540 from 8 a.m. 'till 12:00 1:00 p.m until 5 p.m. Monday through Friday.
A UNITED FUND AGENCY
10-1-tfc

Lions Club meets each
Wednesday, 12 Noon
Civic Club Center
(Jim Hill)

For the convenience of you, our customers, we now have truck scales to weigh your scrap iron-One mile North of Big Daddy's Truck Stop.
HEREFORD IRON & METAL
North Progressive Road
By City Dump
Anson A & June Dearing
Phone 364-3350 or 364-3777.
-10-34-tfc

GENERAL ELECTRIC
Authorized sales and service. Expert service on all major brand appliances.
Taylor & Furniture & Appliance
603 Park Avenue, Hereford.
Phone 364-1561
10-25-tfc

11. BUSINESS SERVICE

WINDMILL & PUMP SALES AND SERVICE
M.A. Hollabaugh
Umbarger, Texas
Phone 499-2071.
11-64-5p

AUTO UPHOLSTERY
Free estimates, reasonable prices. Call anytime after 5:30 p.m. 364-4880.
11-57-23c

WANTED: Roto tilling yards and gardens. Also complete lawn seeding. Call Jay Manion at 357-2382.
11-20-tfc

PAINTING CONTRACTOR
Julio Pesina
204 Catalpa St.
Hereford
364-4898
7-59-23p

TV & STEREO RENTAL AGENCY
Black & White & color
364-5077 after 4 p.m.
Gary & Peggy Betts
11-15-tfc

TEX—MEX DITCHING
Phone 364-4907
All your ditching needs
Turn key job
Free estimates
11-35-tfc

KELLY ELECTRIC
Virgil Kelley
Electrical Contractors
Residential-Commercial
All bids & wiring competive.
Ph. 364-1345 - Nights 364-1523 or 364-5929.
P.O. Box 30
11-15-tfc

Singer approved dealer. Sales and service on all sewing machines and vacuums. Phone 364-4051, 226 North Main.
11-30-tfc

FRANK WESTER
CEMENT CONTRACTOR
107 BRADLEY
Residential-Commercial
Turnkey job
Straight finish
Phone 364-5169
11-39-tfc

ROTOR TILLING yards and gardens. Call Robert Betzen, 289-5500 early mornings or late evenings.
11-1-tfc

BOBBY GRIEGO
DRAGLINE SERVICE
TAILWATER
PIT CLEANING
DUMP TRUCKS
LOADER
DOZER
11-1-tfc

WILL PICK UP JUNK CARS
FREE
Call 364-3350
or 364-3777
11-24-tfc

WEDDING PHOTOGRAPHY-Modern and custom poses, prompt, efficient service, plus reasonable rates. Lanny Smith 364-3953, any day of the week. See at 401 Sycamore.
11-43-tfc

GET OUR PRICES BEFORE YOU BUY
We sell, install & maintain all types plumbing materials.
Reem Water Heaters
Wall Furnaces — all sizes, double & single
Free Estimates
Every Job Guaranteed
BARRETT PLUMBING
364-1818 24 hours a day
11-63-tfc

GRANADA ELECTRIC CO.
Residential Commercial Industrial
Larry Granado, 712 Stanton
Phone 364-2947
11-1-tfc

12. LIVESTOCK

STOCKER CATTLE for sale. Pasture wanted, for stocker cattle. Western Feed Lot. 364-2723 or 258-7549.
12-37-tfc

13. LOST & FOUND

LOST: Male red Dachshund, no collar. Tuesday night from vicinity 430 Ave. I. Answers to Charley. REWARD. Call 364-9010, night 364-2830.
13-62-tfc

lost: From 248 Douglas, a 4-month-old German Shepherd puppy. Silver-brown with brown stripe down back. No collar. Child's pet. Please call 364-5154.
13-62-5c

If you're on City delivery and miss The Brand Call 364-2030 before 6 p.m. weekdays and before 7:30 a.m. Sundays, or call your carrier

The right role, maybe

Tony Randall tackles another series

By DAN LEWIS

HOLLYWOOD -- "I have a terrible sinus problem," Tony Randall reported as he entered the room. "I will ask everyone here to refrain from smoking."

Randall, who once smoked -- heavily -- for 15 years, took his place on a chair set on a foot-high platform at the front of the conference room. Members of the press sat in front. It all looked very prestigious, as if the figure up front was about to make an announcement of major universal importance.

"I have a new television show, as you all know," Randall articulated. "I want you all to know I'm crazy about the show."

For the benefit of the uninformed, Randall's new show has the highly imaginative title of -- The Tony Randall Show. He's cast as a widower-judge, raising his two teen-age children (one of them is played by George C. Scott's daughter, Devon Scott), on ABC, Thursdays at 9.

TONY RANDALL: "I can't seem to buy a job on Broadway. Television is the only game in town."

The series is set in Philadelphia, which might make W.C. Fields quiver in his grave.

Randall is rather pleased with several aspects of the show. For one thing, he proudly notes that the show was the "first corporate act of Fred Silverman" (after Silverman moved from CBS to ABC in the spring of 1975). He also feels it has general appeal, although it is not in the family hour, but still early enough, at 9, for the younger (teen-age) set.

The Tony Randall Show was originally scheduled for Tuesday nights. But some recent counter-moves prior to the season's openers switched it to Thursday, where it will compete against the long-running Hawaii Five-O on CBS, and NBC's Best Sellers. Tough competition.

The idea for the new series was generated shortly after Randall's former series, the moderately successful Odd Couple, ran its course at ABC after five seasons (Jack Klugman costarred).

"Silverman called my agent," Randall said, "and then called Grant Tinker -- Mary Tyler Moore's husband, who runs Mary Tyler Moore Productions (MTM). Silverman wanted us to get together, and come up with something."

There were several meetings. Ideas were projected.

"I wanted to play a football coach," Randall volunteered. "I know you're laughing -- that I'm not the type. Not true. Bud Grant (head coach of the Minnesota Vikings) is my type."

However, Randall admitted that no one liked that idea but him. Nor did they like his other ideas -- that he protray a college professor, or a high school principal, a Shakespearean actor.

"They were awful ideas," he acknowledges now. Tinker's staff, responsible for such hit shows as The Mary Tyler Moore Show and the Bob Newhart Show, decided Randall would best be suited as a Philadelphia judge. It may not have conformed with Randall's preconceived notion that he wanted a character that would go against his type, but he accepted the idea, and is now satisfied.

If Randall had any notions about doing something other that television, he soon discovered that, despite 25 films, and numerous Broadway shows, the only doors open to him were in television.

"I can't seem to buy a job on Broadway," he said frustratingly. "Television is the only game in town."

He did try to get a movie project going a year ago, after the demise of Odd Couple. He wanted to bring Doris Day and Rock Hudson back together (all three had made "Pillow Talk," probably the best of the Day-Hudson movies) to make another film.

"It began with the most wonderful enthusiasm, but by the time our first meeting was over, I had the feeling that maybe we were just talking to each other, and that maybe no one but us wanted it." The project died right there, and Randall went on the road with his sidekick, Jack Klugman, for 16 weeks of 'Odd Couple' on stage.

Doing another series has one major disadvantage for Randall. A fanatic follower of opera, Randall lives only 10 minutes from the Metropolitan Opera in Lincoln Center in New York. His passion for opera on the West Coast must still be served. So, on weekends, he and his wife, Florence, fly to San Francisco.

He once had an Opera Quiz radio show. He temporarily lost the job in 1968 after publicly endorsing Senator Eugene McCarthy in the Democratic primary. He was quoted, he recalls, as saying about President Johnson, "That SOB lied." That's when he got fired by the sponsor.

But Randall was rehired after the election. When the show's director came and asked Tony how he wanted to be reintroduced on his first show, Randall suggested he be introduced thusly: "Now that the SOB is out of the White House. . . here's Tony Randall."

His addiction to opera also serves him as a critic, unofficially. Surprisingly, even to himself, he finds he is not a fan of Beverly Sills, the recent leading light of American opera. Randall acknowledges she has become a major star. "But she has been made tremendous in the wrong repertoire," he claimed. "She is doing things she is not sutied to do. . . I'm obviously wrong," he added after a brief pause. "Most people like her. She has a huge following. . . but not at the Met."

There is the constant sound of opera from radio, or stereo in his dressing room. I recall years ago walking out on an interview in his dressing room on the Odd Couple set because he refused to lower the sound, and I couldn't hear him talk.

So, instead, I went over to Jack Klugman's dressing room and interviewed Jack. I didn't have to listen to opera during the interview, but I sure learned a lot more about the horses.

At Wit's End...

By ERMA BOMBECK

There was an impassioned plea by Maryland's Sen. Charles Mathias Jr., recently to save the brown lunch bag.

"That brown bag had its imperfections," he acknowledged. "Some kids carried roast beef, others had peanut butter. I have no way of knowing if all those brown bags contained 'nutritionally adequate diets,' but I do know those brown bags and those lunch pails symbolized parental love and responsibility."

Do you know what my kids called all that parental love and responsibiltiy, Senator? Leftovers. And they traded them at lunchtime for a breath mint and a picture of Johnny Bench. I gave some of the best years of my life threading toothpicks into little napkins and transplanting raisin eyes to little circles of bread only to see the same lunch in a solid state when the kid cleaned out his lockers at the end of the year.

Just when it seemed I was at last to be replaced by the school hot lunch, my husband decided to brown bag it.

I didn't take packing his lunch seriously until one day through the mail I received a 30-page cookbook on packing lunches facetiously called "How To Make It In The Sack" and authored by Jane George.

I thumbed through it to read such practical luncheon suggestions as papaya stuffed with chicken salad (we didn't serve anything fancy at the wedding) and shish kebabs of cold roast beef, cherry tomatoes and marinated mushrooms.

"She's kidding," I said slapping a piece of bologna between two slices of frozen bread. Then I read a chapter where she really got my attention. "One lazy day you hear that some gorgeous girl with deep cleavage has slithered into his office for work and they hired her!

"There is an enemy out there. It's time to reconnoiter, get out of the rut, sharpen your wits, shorten your bra straps and put intrigue back in the sack.

"While you are knee-deep in mush in your faded plisse nightgown, she's in front of the mirror."

I didn't for a moment believe any of it but that day I put buttermilk pecan chicken, tomato salad and lemon nut bread in my husband's brown paper bag.

Maybe the Senator is right. Maybe that little brown bag is the last chain that links a child (or a husband) to his home. I know this. I'm not going to let another bag get ahead of me.

Albondigas soup anyone?

Three dirigibles built by the United States — the Shenandoah, Akron and Macon — all crashed. A huge hangar, used to house them when they were on the Pacific Coast, still stands and is in use at Moffett Field, near San Jose, Calif.

CALL US FOR YOUR REAL ESTATE NEEDS!

Beautiful older home with 3 bedrooms and basement. Large lot. This home is ready for your occupancy. PRICED TO SELL

Move into this new 4 bedroom home priced at under $22 per sq. ft. This home has a isolated master bedroom and all the kitchen built-ins. Corner fireplace and over 1900 sq. ft.

Smaller three bdrm home in Northwest Hereford. Priced to sell. This home has refrigerated air conditioning any many other features. Call today.

Just now being completed. You will enjoy this Spanish style three bedm home. All kitchen built-ins, fireplace, refr. air conditioning. Come see.

Lone Star Agency inc.
"SINCE 1947"
601 MAIN STREET
HEREFORD, TEXAS 79045
OFFICE 364-0555

BIRTH ANNOUNCED

Mr. and Mrs. Don Williams of Boise, City, Okla. are the parents of a daughter, Sara Beth, born Saturday, Sept. 25. She weighed 6 lbs. 15 oz.

Mrs. Williams was the former Margaret Schlabs.

Maternal grandparents are Mr. and Mrs. Charles Schlabs of Hereford and paternal grandparents are Mr. and Mrs. Elmer Williams of Boise City.

When the steering wheel vibrates enough to tickle the driver's hands he should look for defects in the car's wheels or steering mechanism.

Annie Oakley was the United States' most famous markswoman.

Coast Guard

With an active-duty roster of only 38,000, the U.S. Coast Guard is the smallest branch of the armed forces. It is augmented by a volunteer auxiliary numbering around 39,000, and a reserve force of 34,500 that can be called on in emergencies.

Dr. Milton C. Adams
OPTOMETRIST
335 Miles
Phone 364-2255
OFFICE HOURS
Mon.-Fri, 8:30 to 5:00

Try the money grower's saving salad

Mixed greens are good for you. Especially $10's, $20's and $50's.

The Money Growers Association serves up a tempting treat. Lots of lettuce, cabbage and spinach that pay you a healthy interest, compounded daily. Toss in a few bucks and see how fat we can make 'em.

THE MONEY GROWERS ASSOCIATION
hi-plains savings & loan association
"We look to your future with interest."
SM—1975 Leon Shaffer Golnick Adv. Inc.

TUESDAY

DAYTIME MOVIE
1:00 (11) "Bus Riley Is Back In Town"

EVENING
6:00 (4) (7) (10) NEWS
(11) BEWITCHED
(13) BLACK PERSPECTIVE ON THE NEWS
(39) MARCUS WELBY, M.D.
6:30 (4) (11) ADAM-12
(7) TO TELL THE TRUTH
(10) BEWITCHED
(13) MacNEIL - LEHRER REPORT
7:00 (4) BAA BAA BLACK SHEEP
(7) HAPPY DAYS
"Fonzie Loves Pinky" (Part III) Fonzie must battle the dreaded Mallachi Brothers alone when they knock his beloved Pinky out of the demolition derby and his determination to win becomes even greater when he realizes that he wants to marry the fiery redhead.
(10) TONY ORLANDO AND DAWN
George Carlin is featured.
(11) GUNSMOKE
(13) AMERICA'S LAST KING
(39) 700 CLUB
7:30 (7) LAVERNE AND SHIRLEY
"Drive She Said" Trying to keep up with Fonzie's girlfriend, Shirley decides to buy a car to upgrade the girls' lifestyle and convinces Laverne to go "halfsies" with her, only to learn that Laverne can't drive.
(13) OKLAHOMA CITY SYMPHONY
7:57 (4) NBC NEWS UPDATE
(10) BICENTEN. MINUTES
8:00 (4) POLICE WOMAN
The disappearance of "The Trick Book" of a slain brothel madam, containing the names of many prominent politicians, businessmen and celebrities, brings Sgts. Pepper Anderson and Bill Crowley into the case in a desperate effort to head off large-scale blackmail.
(7) RICH MAN, POOR MAN -- BOOK II
(10) M.A.S.H.
When Hot Lips' phone call to Colonel Potter from Tokyo, where she is doing a follow-up study of wounded treated by the 4077th Hospital indicates she has "big news" to report, Frank Burns assumes it concerns his expected promotion.
(11) MY THREE SONS
(13) EVENING AT POPS
8:30 (10) ONE DAY AT A TIME
Being a parent isn't easy, and neither is being a teenager, and when the two worlds collide, Ann is in for the shock of her life.
(11) LOVE, AMERICAN STYLE
(39) PRACTICAL CHRISTIAN LIVING
9:00 (7) FAMILY (S.P.)
"Rites Of Friendship" Willie's best friend since childhood, Zeke Remsen, is arrested in a "gay" bar and Willie finds it hard to accept the truth.
(10) SWITCH
(11) 9:00 MOVIE
"Marnie" (1964) Tippi Hedren, Sean Connery. A woman's complex life leads her to become a compulsive thief; her husband tries desperately to keep her from bing caught.
(13) SPECIAL OF THE WEEK
(39) VEP ELLIS
9:30 (39) CHARISMA
10:00 (4) (7) (10) (11) NEWS
(13) LILIAS, YOGA AND YOU
(39) STAR TREK
10:15 (11) MOVIE (Cont.)
10:30 (4) TONIGHT SHOW
Host: Johnny Carson. Guest: Lee Majors.
(10) KOJAK
"Die Before They Wake" A drug-addicted prostitute holds the key to the men responsible for her enslavement and for the murders of her roommate and a television reporter
(13) CAPTIONED ABC NEWS
10:45 (7) GUNSMOKE
11:00 (39) WYATT EARP
11:30 (10) CBS LATE MOVIE
(39) LUCY SHOW
11:45 (7) ABC TUESDAY MOVIE OF THE WEEK
"Death Sentence" Cloris Leachman, Laurence Luckinbill. A juror in a murder case discovers that the wrong man is on trial, and finds her own life threatened by the real killer, her husband (R)
(11) MOVIE
"Rendezvous At Midnight" (1935) Ralph Bellamy, Valerie Hobson.
12:00 (4) TOMORROW
"Cool Million: The $1,000,000 Misunderstanding" James Farentino, Joe Ruskin. Guest: Noted Playwright and Screenwriter Neil Simon.
(39) LOOK UP
12:30 (10) TRI-STATE NEWS
1:00 (11) NEWS

WEDNESDAY

DAYTIME MOVIE
1:00 (11) "Arabesque"

EVENING
6:00 (4) (7) (10) NEWS
(11) BEWITCHED
(13) DOWN FRONT
(39) MARCUS WELBY, M.D.
6:30 (4) (11) ADAM-12
(7) TO TELL THE TRUTH
(10) BEWITCHED
(13) MacNEIL - LEHRER REPORT
7:00 (4) NBC MOVIE OF WEEK
"Francis Gary Powers: The True Story of the U-2 Spy Incident" Lee Majors, William Daniels. A movie based on the true story of the pilot of a low-flying U-2 American reconnaissance plane who, in 1960, was shot down while on a mission over Soviet territory, was captured, imprisoned and subsequently tried and convicted as a spy.
(7) THE BIONIC WOMAN
"In This Corner, Jaime Sommers" Jaime Sommers competes in the ring as a lady wrestler while on undercover assignment to search for a missing OSI agent.
(10) GOOD TIMES
The Evans' children question their mother's behavior when Florida manages to stay calm and tearless at James' funeral and during the wake at the Evans' home.
(11) GUNSMOKE
(13) NOVA
"Hunters Of The Seal"
(39) 700 CLUB
7:30 (10) BALL FOUR
7:57 (10) BICENT. MINUTES
8:00 (7) BARETTA
"Soldier In The Jungle" Tony is ordered to go to any length to stop a professional killer who has come to town with a syndicate "contract" on a local mobster, but the hit man turns out to be Baretta's closest childhood friend.
(10) ALL IN THE FAMILY
(11) MY THREE SONS
(13) ANYONE FOR TENNYSON?
8:30 (10) ALICE (S.P.)
(11) LOVE, AMERICAN STYLE
(13) SURVIVAL KIT
(39) THE ROCK
9:00 (4) THE QUEST
(7) CHARLIE'S ANGELS
(10) BLUE KNIGHT
Bumper Morgan finds that once set in motion, police machinery is hard to stop when evidence points to a harmless old winos as the killer of a former cop.
(11) 9:00 MOVIE
"Hombre" (1967) Paul Newman, Richard Boone. A white man raised by the Apaches is forced to a showdown when the stagecoach he is riding in is ambushed by outlaws and he feels compelled to try and save the lives of his fellow passengers whom he loathes.
(13) TOM GILMORE SHOW
(39) GOSPEL CRUSADE
9:30 (39) THIS IS THE LIFE
10:00 (4) (7) (10) (11) NEWS
(39) STAR TREK
10:15 (11) MOVIE (Cont.)
10:30 (4) TONIGHT SHOW
Host: Johnny Carson.
(10) CBS LATE MOVIE
"McCloud: The Barefoot Girls Of Bleeker Street" Dennis Weaver, Shelley Winters. Marshal McCloud gets caught up between Thelma, the owner of a discotheque who hires young runaway girls to promote the sale of liquor, and an out-of-town lawman in search of one of the runaways.
(13) CAPTIONED ABC NEWS
(39) THE ROCK
10:45 (7) GUNSMOKE
11:00 (39) WYATT EARP
11:30 (11) MOVIE ELEVEN
"Daughter Of The Mind" (1969) Ray Milland, Don Murray.
(39) LUCY SHOW
11:45 (7) THE ROOKIES
"The Teacher" An aging ex-convict, leading three young men into criminal life, successfully eludes the police until one of the "students" brings an adventure seeking girl into the ring. (R)
12:00 (4) TOMORROW
Porno film star Harry Reems, who was convicted on an obscenity charge in federal court in Memphis for his appearance in "Deep Throat", for which he earned $100, discusses his efforts to raise money to pay his considerable legal fees and the implication of his conviction for other actors.
(10) TRI-STATE NEWS
(39) LOOK UP
12:50 (7) MYSTERY OF THE WEEK
"Mystery At Malibu" Susan Strasburg, Michael Parks. (R)
1:15 (11) NEWS

The Great September fur sale Is On -

2 Big Days Only!

Tuesday and Wednesday

Here's your chance to select everything from a brief cover-up to a full length coat in Mink, Fox, Lamb or Rabbit.

If you plan to invest in a fur this year, Now is the time! Buy for now, or layaway for Christmas

$235.00 to $3900.00

from our collection. Mrs. John Hays wearing a curly Lamb Jacket.

at THE Vogue
two eleven north main

Barnes, Caron Cop Weekend Tourney

Ed Barnes and Mike Coron of Clovis combined to card a 61-65-126 to capture the Championship Flight of the golf tourney sponsored by Pitman Golf Course over the weekend.

The tourney, which originally was to be a resident-guest affair, was expanded in order to allow more teams to enter, and had 82 golfers participating.

Hereford's Tom Hamlett joined with Norman Saunders of Amarillo to post a 66-69-135 for second place. The teams of Pat Robbins (Hereford)- Lauis Hair (Olton) and Tom Simons- Stacy Bixler of Hereford tied for third place, with each team registering 137 total.

Mike Steffy of Hereford and Charles Snuggs of Lubbock took the First Flight honors with 70-64-134, while Hereford's Emory Brownlow combined with Lubbock's H.K. Edwards to post a 72-71-143 to win the Second Flight after a playoff with two other teams.

In the Third Flight Gene Coulter of Hereford paired with Karl Kox of Amarillo to place first with 75-70-145.

The top three teams according to flight in the tourney were as follows:

Championship Flight: 1. Ed Barnes-Mike Coron. 2. Tom Hamlett-Norman Saunders. 3. (Tie) Pat Robbins-Lauis Hair, and Tom Simons-Stacy Bixler.

First Flight: 1. Mike Steffy-Charles Snuggs. 2 Charles Skinner-Dickie Dyer. 3. Ronnie Houston-Stan King.

Second Flight: 1. Emory Brownlow-H.K. Edwards. 2 John Stagner-Danny Boyer. 3. B.J. Weaver-Damper Weaver.

Third Flight: 1. Gene Coulter-Karl Kox. 2. Joe Childers-Steve Summer. 3. (Tie) John Avent-Kirk Owsley, and John Tate-Judge Baldridge.

Nieman Leads, But McKinster On Move

Brand publisher Speedy Nieman continues to lead the panel of Fearless Forecasters after four weeks of action, but the lone female on the panel, Irene McKinster, strengthened her hold on second place and has begun a move at the leader.

Mrs. McKinster posted the best record last week, 19-7, to move to within two picks of Nieman, who leads the panel with a 73-31 mark. Nieman fell to 15-11 last week after posting a 22-4 mark the week before.

McKinster out guessed the rest of the panel on three games last week. She was the only member to correctly pick Petersburg over Hart, Baylor over Illinois, and SMU over North Texas State.

Brand sports editor Bob Nigh grabbed the other surprise of the week with his choice of Tulsa, a 9-3 upset winner over Arkansas.

Nigh trails KPAN's Tom Simons by one pick, 67-37, 66-38 to hold fourth place on the five-person panel. McKinster has a 71-33 season mark, while Brand news editor Bobby Templeton currently is last on the panel with a 64-40 record.

The concensus column had a dismal 15-11 record last week to bring its mark to 68-36 on the year.

Several upsets dotted the list last week. Missouri shocked Ohio State 22-21, and Houston pelted Texas A&M 21-10 in addition to the upset wins by Baylor and Arkansas.

Percentage-wise Nieman holds the top spot with a .702 mark. McKinster is currently at .683, Simons is third at .644, Nigh is fourth with a .635 standard, and Templeton is last with .615.

Torres, Richburg PPK Zone Champs

Hereford Punt, Pass and Kick winners fared well at the Zone competition held in Amarillo last Saturday. Local winners Rodney Torres and Aubrey Richburg came away winners at the second stage of the competition to advance to the Regional competition in Oklahoma City next Saturday.

If the two Hereford youths win there, they will qualify for District competition, and a chance at a trip to the Super Bowl for the final competition.

Torres won the zone title among eight-year-olds, while Richburg beat out all other challengers to take the age 13 title.

Hereford's Steven George placed second in the age 12 division, while Gary Long took third in the age 11 division.

Keepsake
Registered Diamond Rings

ELUSIVE
Kester's Jewelry
ACROSS FROM THE POST OFFICE IN DOWNTOWN HEREFORD

HEREFORD FOOTBALL THIS WEEK'S SCHEDULE

Thur. JV at Caprock 4 p.m.
LP 9th at Plainview 6:30 p.m.
St. 9th at Muleshoe 7 p.m.
LP 8th vs. Pampa 4 p.m.
St. 8th vs. Dumas 6 p.m.
Fri. Hereford vs. Amarillo 7:30 p.m.

YMCA FLAG FOOTBALL

Sat. Cardinals vs. Cowboys 9 a.m.
Bengals vs. Vikings 10 a.m.
Jets vs. Packers 11 a.m.
Chiefs vs. Oilers 1 p.m.
Saints vs. Rams 2 p.m.
Redskins vs. Dolphins 3 p.m.

Flag Football Begun

The Hereford area YMCA began its first league action Saturday, with twelve boys flag football teams lined up for the first time as they began a five-game round robin in preparation of the season ending tourney.

"All went fairly well, but we still need a couple of volunteers to help officiate the games," Claude Hurad, Y director said.

As it was last Saturday, two men officiated all six games, Huard indicated.

Results of the action saw the Cowboys running past the Bengals 25-6, the Redskins upending the Rams 24-13, the Jets nipping the Cardinals 32-31, the Vikings upending the Packer 33-20, the Saints edging the Chiefs 19-15, and the Oilers nudging the Dolphins 20-12.

Three Share Grid Contest Prize

Missing 7 games out of 26 might not sound so good on most weeks of The Brand Football Contest, but last week it brought cash awards to three entrants.

It was a week of upsets on the games listed in the weekly football contest, and six entrants had to feel fortunate that they missed only seven games. The tie-breaker total of 35 points decided the three winners, and a three-way tie developed for the prizes.

Dempsey Alexander, Bob Schmucker and Marian Yosten all missed the total score by three points to share in the cash awards--each getting $10. Mal Manchee, Jay Spain and Wanda Stanley would up with honorable mention because of the tie-breaker total. Wanda just missed the winner's circle when her tie-breaker score was four points off the mark.

College "upsets" were most prevalent in the contest, such as missouri over Ohio State, Houston over the Aggies, Tulsa's win over Arkansas, and West Texas State's loss to Southern Illinois. Many entrants also missed Baylor's win over Illinois and Auburn's upset of Tennessee.

The contest is open to all interested fans each week, courtesy of the sponsoring firms, with prizes of $15, $10 and $5 offered to the winners. For those who enter every week, there is also the opportunity to vie for the grand prizes at the end of the contest. The three top entrants over the season will win cash prizes of $100, $35 and $15.

Turn to the football contest pages today and join in the fun. You could be a lucky winner!

ROME - Adriano Panatta beat Australia's John Newcombe 5-7, 8-6, 6-4, 6-2, giving Italy a 3-2 victory in the best-of-five Davis Cup tennis tournament semifinal series and a spot in the finals against Chile.

LOS ANGELES - Brian Gottfried upset defending champion and fourth-seeded Arthur Ashe 6-2, 6-2 in the finals of the $125,000 Pacific Southwest Open tennis tournament.

SAN FRANCISCO - Unseeded Butch Walts of Fresno, Claif., came from behind to upset eighth-seeded Jaime Fillol of Chile 0-6, 6-3, 7-6 in opening round action of a $125,000 men's pro tennis tournament.

Spirit Raisers

Leading cheers for Stanton Junior High this year will be Janae Pagett, standing in back; Kay Suttle, Cindy Cox and Louise Mays, kneeling l to r; and Sarah Suarez and Alice Vargas, front l to r. [BRAND PHOTO]

Panthers Enjoying New Heights In Grid Poll

By GARY MIHOCES
Associated Press Writer

PITTSBURGH (AP) - Tony Dorsett remembers leaner years when the University of Pittsburgh football team would get especially aroused to meet a highly ranked foe.

"Now the shoe is on the other foot," Dorsett said Monday after Pitt jumped from third to second behind Michigan in The Associated Press college football poll.

"A few years ago, Pitt had no ranking and no respect," added Dorsett, wo has 4,540 career yards rushing going into Saturday's game at Duke.

"I remember how it was always easy to get mentally fired up when we played teams like Notre Dame, Southern Cal and Oklahoma.

"Now other teams feel the same way about us. Beating Pitt can make their season, and they all come after us. Our being No. 2 will just make them try harder."

Dorsett was a senior at nearby Hopewell High School in 1972 when Pitt labored through a 1-10 season.

The Panthers of Coach Johnny Majors are 3-0 this year after victories over Notre Dame, Georgia Tech and Temple.

Unranked Temple led 7-6 at halftime Saturday before Dorsett keyed a second-half surge that rallied Pitt to 21-7 triumph. And the feeling at Pitt was that the Panthers might slip a bit in the rankings.

However, previously second-ranked Ohio State was beaten by Missouri, and Pitt was voted into the second spot - the highest the Panthers have been since 1963.

Pitt hasn't won a national title since it went 9-0-1 under Coach Jock Sutherland in 1937.

"I don't believe our players are getting too excited right now," said Majors.

Ohio State suffered a 22-21 upset defeat to Missouri on Saturday and a demotion from second place to eighth in the weekly balloting. Unbeaten Oklahoma, the defending two-time national champions, received three first-place votes - one more than Pittsburgh - and held third with 912 points after held Florida State 24-9.

UCLA was 40 points further back in fourth after stomping Air Force 40-9, then Nebraska rounded out the top five on the strength of a 64-10 rout of Texas Christian.

Georgia, 20-12 victors over South Carolina, held sixth place with 497 points. Seventh-rated Maryland, which popped Syracuse 42-28, was 106 points back.

Kansas, which was idle last Saturday, followed Ohio State in ninth, while Alabama took 10th after trouncing Vanderbilt 42-14.

Louisiana State, Missouri, Southern Cal, North Carolina and Boston College were followed by Mississippi, Texas Tech, Notre Dame, Florida and Penn State in the Second Ten.

Arkansas and Illinois dropped out of the ratings while Missouri made its return with the Ohio State triumph and Notre Dame and Florida also reappeared after two-week absences.

Top Twenty teams in The Associated Press college football poll, with first-place votes in parentheses, season records and total points. Points based on 20-18-16-14-12-10-9-8-7-6-5-4-3-2-1:

1. Michigan 56	3-0-0	1,208
2. Pitt 2	3-0-0	972
3. Oklahoma 3	3-0-0	912
4. UCLA	3-0-0	888
5. Nebraska	2-0-1	690
6. Georgia	3-0-0	597
7. Maryland	3-0-0	491
8. Ohio St.	2-1-0	426
9. Kansas	3-0-0	385
10. Alabama	2-1-0	325
11. Louisiana St.	2-0-1	264
12. Missouri	2-1-0	222
13. S. Calif.	2-1-0	156
14. N. Carolina	4-0-0	133
15. Boston Col.	2-0-0	114
16. Mississippi	3-1-0	84
17. Texas Tech	2-0-0	59
18. Notre Dame	2-1-0	32
19. Florida	2-1-0	29
20. Penn St.	1-2-0	28

"Yankee Doodle"

The origin of the song "Yankee Doodle" is unknown, but it is believed to have been composed in England in the 1750s and used to deride American colonials. It became instead a patriotic American air. The first known American printing of the song was as part of Benjamin Carr's "Federal Overture" in Baltimore in 1795.

Dodgers' Alston Calling It Quits

By DAN BERGER
AP Sports Writer

LOS ANGELES (AP)- After 23 consecutive one-year contracts to manage the Dodgers, Walter Alston has stepped down, saying, "There comes a time when you need to take a little rest."

The 64-year-old Alston, known as the "Quiet Man" from Darrtown, Ohio, made his decision Monday. After a round of golf, he told Los Angeles Dodgers management and it was announced at a later afternoon news conference at a during which Alston said he would remain with the National League club in a front office capacity.

"Baseball has been good to me," he said. "But there comes a time when you get enough of everything. This has been quite a day. It's the first time I ever got three birdies playing golf in one day and I'm retiring."

Thus ends one of baseball's greatest chapters, one which started in 1954 in Brooklyn at the end of Jackie Robinson's career, continued to the team's first world title in 1955, through the opening of the West to baseball in the late 1950s and then through the years of glory with Sandy Koufax and a succession of teams that rarely scored yet won championships.

No successor was named immediately, but Walter O'Malley, chairman of the Board of the Dodgers, said his son Peter, General Manager Al Campanis and Alston would sit down soon and decide on who will become the next Dodgers' field boss.

"What do they say? The thrill of victory and the agony of defeat? I've had my share of those," said Alston. "Announcing it now gives Peter a chance to find someone else."

Peter O'Malley serves as club president.

Almost to a man, the Dodgers' players said it was a sad day.

"I'm disappointed," said Don Sutton. "I've played for the man for 11 years and he's been honest every minute of it. There are so many opportunities to be up and down in this game, but he's stayed on an even keel, and that imparts consistency to the ball club."

OPEN HOUSE
THURSDAY, SEPT. 30
SEE THE ALL NEW
1977
CHEVROLET & OLDSMOBILE

CHEVROLET CAPRICE CLASSIC

OLDSMOBILE DELTA 88

COME TO OUR SHOWROOM THURS., FRI. AND SAT. AND ENJOY FREE COFFEE, DONUTS AND REGISTER FOR DOOR PRIZES!
COWBOY CHEVROLET OLDS. INC.
615 N. 25 Mile Ave. 364-2160

PROPERTY ENTERPRISES

See Rex Harris if you wish to buy, sell, or trade a farm or ranch
364-6633

NOW LEASING
Hereford's Prestige Apartments
24 New, 2 bedroom apartment, featuring: Refrigerated Air, Fenced Backyard, Double Carport, completely Draped heavy duty Shag Carpet
SYCAMORE LANE APARTMENTS
OFFICE—401 SYCAMORE
364-2791

RELO
FAMILY HOMES REAL ESTATE

Isolated master bedroom with all the other. extras. 1625 sq. ft. REAL NICE

3 bedroom, 2 bath, very neat home. 2 lots all fenced. Ideal for someone who could work out of their home. Northwest Hereford. Excellent work shop. Owner moving & needs to sell.

Very comfortable 3 bedroom, 1 3/4 bath. carpet nearly new, just painted outside. Northwest Location. $25,500.00.

Now $44,500.00 for this quality home on Northwest Drive. Beautiful fireplace, large closets, landscaped, 2 patios, other extras in this 1875 sq. ft. home. Immediate possession.