

May Names Honor Graduates



Susan Schweitzberger
MAY HIGH SCHOOL
The May High School Commencement will be held Friday, May 23, at 8:00 p.m. in the Auditorium.
The salutatory address will be given by Becky Windham who has a four year grade average of 93.21. She is the daughter of Jo Anne and Jimmy Windham of May, Texas.
The valedictory address will be given by Susan Schweitzberger. Susan, the daughter of

Becky Windham
Mrs. Mary Schweitzberger of May, Texas, has a four year grade average of 94.73.
The main address will be given by Mr. Gordon Wood, Athletic Director of the Brownwood Independent School District.
Following the graduating exercises, the Parent-Teacher Club will host a reception for the graduates in the Home Economics Building and everyone is invited to attend.

Senior Citizens Enjoy Productive Year

Thursday, May 8, was a regular Chamber of Commerce luncheon. We enjoyed 42 and band practice.
Another year has zipped by. If you will permit a few lines I would like to reminisce on the doings of the club.
The pastors have been generous to bring talks, sermons and spiritual guidance. We have had many varied programs and speakers from as far away as Alaska and South Africa. Senior Citizens from all the surrounding communities have been our guests at one time or another. Besides the support of the Chamber of Commerce and First State Bank, many individuals have contributed to the club.
Since last May 3, 1979, the "Starbrites" have performed about

36 times. This includes programs for the nursing homes at Cross Plains, Cisco, Gorman and Rising Star, Senior Citizen Clubs at May, Abilene, Cross Plains, Comanche, De Leon and Cisco, two County Fairs, a family reunion, Cross Plains Capers, Cisco Jr. College Jamboree, T.V. Noon Day With Kay, Paramount theater, FFA banquet, Chamber of Commerce banquet and a couple of birthday parties. I think everyone will agree though the most satisfying thing accomplished was the renovation and moving to our present location. We have made four trips in the bus. It's great all going together—kinda like being a school kid again.
Bro. Bill Easley will be our speaker and luncheon guest May 29th.
Reporter Rilla Richburg

Brag Corner



Holly Sherice, age 2 months.

Parents: Mr. and Mrs. Michael Butler of Westlake, Louisiana.
Great Grandparents: Mr. and Mrs. Dee Underwood, Mr. and Mrs. Joe Butler of Rising Star and Mr. and Mrs. George Leonard of Westlake, Louisiana.
Great Grandparents: Mrs. Dometria Willett, Mrs. Grace Jenkins and Mr. and Mrs. A.M. Butler of Rising Star.

Baccalaureate And Commencement Exercises Announced For Rising Star High School

Baccalaureate services for the 1980 graduating seniors will be held Sunday, May 18th at 8:00 p.m. in the First Baptist Church.
The processional will be played by Pat Walker.
Rev. Dick Williams, pastor of the First Baptist Church will give the invocation.
"Heavenly Sunlight" will be sung by those present.
Rev. Bill Easley, pastor of the First United Methodist Church will deliver the vesper sermon.
The benediction will be given by Dick Williams, followed by the recessional with Pat Walker at the piano.
Commencement exercises will be held Friday, May 23rd at 8:00 p.m. in the Rising Star High School gym.
Pat Walker will play the processional.
Marilyn Wilson, president of the 1980 senior class will give the invocation.
A candle presentation will be made by

Darlene Fancher, class reporter.
Kyle Williams will give the Salutatory address. Kyle has a grade point average of 91.59.
Special music will be provided by Derenda Lawrence.
The Valedictory address will be given by Shelly Gray who had a 93.05, four year grade point average.
The commencement address will be delivered by Dr. Norman Wallace, president of Cisco Junior College.
Supt. Bobby Fortune will have the presentation of awards.
Principal Weldon Hill will present the Helping Hand Award.
Rising Star Independent School Board of Trustees President Jack Hubbard will present the John D. "Skeet" Clark Endowment Award.
Principal Boyd Fancher will make the presentation of the diplomas.
Neil Scott will lead the benediction.

The recessional will be played by Pat Walker.
Class Officers of the Senior Class are:
President--Marilyn Wilson;
Vice-President--Jerry Lunceford;
Secretary--Tabitha Chambers;
Treasurer--Shelly Gray;
Reporter--Darlene Fancher;
Frank Gray is the class sponsor.
Honor graduates are: Karla Bowers, Tabitha Chambers, Darlene Fancher, Shelly Gray, Kathy Woody, Connie Harris, Jason New, Pam Ratliff and Kyle Williams.
The Class Roll includes: Eva Alexander, Karla Bowers, Tabitha Chambers, Darlene Fancher, Shelly Gray, Connie Harris, Laura Lipps, Jerry Lunceford, Jason New, Pam Ratliff, Jeff Rust, Neil Scott, Lesa Thornton, Don Vaughn, Dena Willett, Kyle Williams, Marilyn Wilson and Kathy Woody.

Sherry Roeder To Appear In Who's Who

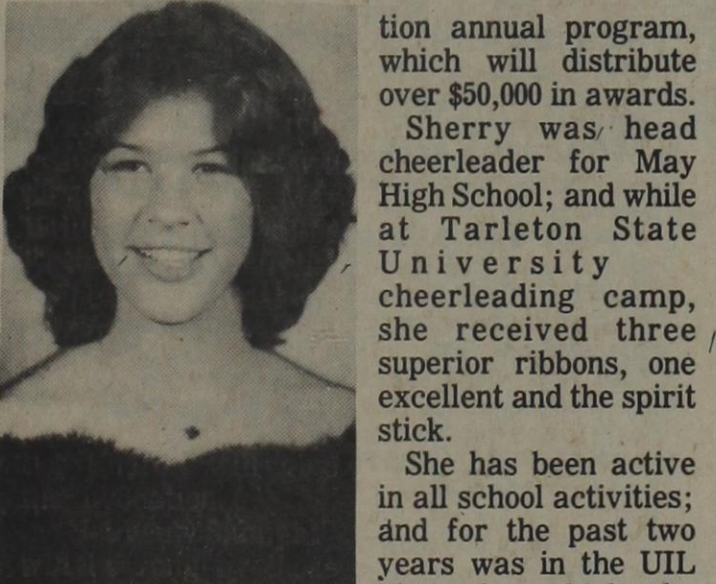

Sherry Roeder, senior at May High School, will appear in the 14th annual edition of WHO'S WHO AMONG AMERICAN HIGH SCHOOL STUDENTS, 1979-80.
Fewer than 50 percent of all upper classmen from our nation's 24,000 public, private, and parochial high schools are featured in Who's Who each year.
Sherry is eligible to compete in the ECI Scholarship Founda-

tion annual program, which will distribute over \$50,000 in awards.
Sherry was head cheerleader for May High School; and while at Tarleton State University cheerleading camp, she received three superior ribbons, one excellent and the spirit stick.
She has been active in all school activities; and for the past two years was in the UIL play; for which she received a dramatic award and made the All-Star cast.
She represented May High School as FFA Chapter Sweetheart and football sweetheart. She was captain on the basketball team and voted Miss Basketball.
She is a member of the Beta Club, FFA, and is on the Annual Staff.
Sherry lives with her grandparents, Mr. and Mrs. James Martin of Thunderbird Bay.

Homemaking Department To Offer Play School

Starting Monday June 2-6, the Homemaking I and II classes will sponsor a play school for children ages one thru pre-kindergarten age 5. You are invited to bring your child or children to the Homemaking Department at 8:30 to 11:30 Monday through Friday.
There will be a charge of two dollars (\$2.00) per family for these four days. This will be used to buy supplies and refreshments for the participants.
Girls who are planning to work with this play school are: Gretchen Williams, Melanie Ratliff, Oretta Morris, Sheila Prickett, Angie

Olive Schaefer Reviews Tour For Saturday Club



Olive Schaefer reviewed "Inside Passage to Alaska", a tour, for the bi-monthly meeting of the Saturday Club.
The highlights were presented with colorful slides and included the departure from Vancouver on Price George, a British vessel, traveling the inside passage to Ketchikan, Totem Pole Country, Juneau, Minden Hall Glacier, Cripple Creek, Nome, Fairbanks, MrMcKinley, Portage Glacier, Skagway, Yukon, and to Seattle.
Olive told many interesting facts of the industries and people as gold mining, pulp factories, fishing villages, Klondike Hat-tie (noted pianist of Red Dog Saloon), Eskimos and Indians; also, the beautiful flowers—fire weed, hollyhocks, petunias, and flowering cole.
The meeting was opened with a prayer by Hazel T. Marsh.
Linda George, club president, presided for the short business meeting.
Emma Jean Steel read the secretary's report and club correspondence.
Blanche Cawley gave the report of the treasurer. Members were told that yearly dues were to be paid at the next and last meeting of the year.
The refreshment table was covered with a white lace cloth and centered with roses in a milk glass pitcher; crystal appointments.
Helen Donham and Olive Schaefer, co-hostesses, served finger sandwiches, white decorated cake squares, nuts, mints, and raspberry sherbet punch to the following members: Gladys Carter, Blanche Cawley, Mary Claborn, Lela Clark, Rosa Van Cox, Joyce Easley, Linda George, Joyce Geyer, Lenell Henry, Pauline Hudson, Sylvia Lee Jacobs, Lucille Joyce, Hazel T. Marsh, Irene Mayfield, Eleanor Nunnally, Bonnie Polk, Lottie Mae Roach, Sybil Sears, Dorothy Shook, Adelia Shults, Emma Jean Steel, Bertha Mae White, and Cliffogene Witt.
A covered dish luncheon will be on Wednesday, May 21, with the entertainment committee as hostesses.
The program will be the installation of officers for 1980-82.
It's not how long but how well we live that matters.

Bellringers To Go House-To-House

May 15th

Mrs. R.J. (Lavonne) White will lead bellringer workers in a house-to-house drive during the May, Mental Health Month.
"Proceeds will benefit the Mental Health Association in Texas," said John Stevens, state president of the voluntary citizens' association.
As a non-governmental agency the association can and does speak for the consumer—the person who needs professional help for an emotional disturbance.
The number one goal of the association for 1980 is to improve the care for discharged long term mentally disabled persons. The association is promoting self-help groups for families of patients and for former mental health clients.
"The association is a moving force to get services established where there are none."

Teacher's Work Day

Superintendent Bobby Fortune has announced that Saturday, May 24, 1980, will be a teacher's Work-day.
This day is for the benefit of the Mental Health Association. The association offers literature to the public on a variety of topics including depression, alcoholism, and positive mental health concepts. For free information write to the Mental Health Association in Texas, 103 Lantern Lane, Austin, Texas, 512-459-6584.

Brag Corner



Matthew McDaniel, age 4 years.

Parents: Brenda McDaniel of Westlake, La., and Randy McDaniel of Rising Star.
Rising Star, and Mr. and Mrs. George Leonard of Westlake, La.
Great Grandparents: Mr. and Mrs. Corbett McDaniell of May, Mr. and Mrs. Joe Butler of

Parents: Mr. and Mrs. George Leonard of Westlake, La.
Great Grandparents: Mrs. Grace Jenkins and Mr. and Mrs. A.M. Butler of Rising Star.



- BIRTHDAY**
MAY 22 —
 E.M. Roberts
 Christopher Wheat
 Nichole Williams
 Lee DeLong
May 23 —
 Eula Grisham
 I.I. Holamon
May 24 —
 Mae Leonard
 Gregory G. Clay
 Laurie Hill
May 25 —
 Margie Earp
 La Verne Carroll
 Lorenzo Epley
 Meliah Michael
 Jodi Williams
May 26 —
 Tony Winfrey
 Mable Johnson
 Jerry Underwood
 Jerry Lunceford
May 27 —
 Dollie Morris
May 28 —
 James Steel
 Jeffrey Whiteside
 John David Lee
 Betty Griffin

Awards Presented At May Day

The day long festivities at the Fifth Annual May Day-May Pole celebration was a huge success.

Community service awards were presented in honor of Sharon Geye and Flussy Michael.

Recognized as the oldest senior citizen at the activities were Dola Ritchie, 90 and Dr. Ben H. Moore 87.

From the proceeds of the day, the May Center was able to purchase an 18.5 cubic foot deep freeze.

During the day, Malcolm Mask was on hand to present an alcohol still demonstration.

Named Senior Citizen Queen was Jewel Alexander. Dr. Ben H. Moore was selected as King.

Marion McDaniel, Director of the May Senior Citizens reports a tiring but enjoyable day.

Use Phone To Reach Social Security Office

People in this area can use the telephone to take care of almost any business they have with the Social Security, a social security representative said recently.

Using the phone saves almost everybody time and effort, the spokesperson said. The best time to

call social security is after the middle of the month. That is because social security checks are delivered early in the month and the phone lines may be tied up much of the time early in the month.

The telephone can be used to:

Apply for social security payments,

Apply for Medicare,

Find out how to change your name or address on social security records,

Report a change in marital status,

Report a change in work or earnings,

Report a lost or stolen check or delayed payment,

Find out how to

Notice

The Cisco Country Club Ladies' Golf Association will host a one day tournament on Thursday, May 22nd. Tee off time will be 9:00 a.m. Coffee and doughnuts will be served from 8:00 to 9:00 a.m.

Flights will be determined by a selected round after completion of play.

Those entering should contact tournament director, Ruth Pugliese, at 817-442-1304 or 817-442-3040.

All area lady golfers are invited to enter.

replace a lost or missing social security or Medicare card,

Get help in completing Medicare claims forms,

Get information about direct deposit of checks,

Get a benefit estimate,

Request a statement of earnings record,

Find out if a particular health facility takes part in Medicare.

The telephone number for the Abilene Social Security Office is 698-1360 and locality is 142 South Pioneer, Abilene, Texas.

Drive Friendly the Texas Way

Allredge-Sayas Wedding Announced

At 7:30 p.m. on Tuesday, May 6, 1980 Frankie Allredge and Rudolph Sayas were united in marriage at the Eastside Baptist Church in Ranger. Brother Jerry Speers officiated at the ceremony.

Kenneth Deitiker was Best Man and Elizabeth Allredge, daughter of the bride was Maid of Honor.

Mr. and Mrs. Loyd Willingham, sister of the groom hosted the reception in the home of Mrs. Jerry Britts.

ASCS News

PEANUT PLANTING REQUIREMENTS Some Reminders

A. A farm must plant 71.5 percent of the effective allotment to be eligible to carry forward any undermarketings of quota peanuts.

B. A farm must plant 53.63 percent of the effective allotment to be eligible to transfer quota from the farm at harvest time.

RELEASE - REAPPORTIONMENT OF PEANUTS

The final date to release unwanted peanut acreage and quota to the County Committee or to request additional acreage and quota from the County Committee is May 15, 1980.

CONTRACTS FOR ADDITIONAL PEANUTS

This office has received Form CCC1005 to be used for contracting additional peanuts. The CCC1005 must be signed by the producer, operator (if different from the producer) and handler by JUNE 16, 1980.

TRANSFER OF PEANUT ACREAGE AND QUOTA

Transfer of peanut acreage and quota may be made through June 16, 1980. This office maintains a list of those interested in transferring to or from the farm. Transfers must be signed by all persons by the final date.

Weddings and Engagements



Guthrie-Lee Engagement Announced

Mr. and Mrs. T.F. Guthrie have announced the engagement and forthcoming marriage of their daughter, Karen, to Charles A. Lee, son of Mr. and Mrs. Jack Parker of Cisco.

The bride-elect, a 1978 graduate of Rising Star High School is now attending Cisco Junior College where

she will graduate in May. Her fiance is a 1977 graduate of Cisco Junior College and is currently employed at Pengo Completions, Inc. in Cisco.

The wedding is planned for May 24 at 2:00 p.m. at the First Baptist Church in Cisco. Relatives and friends are invited to attend.

May Cemetery To Host Annual Meeting

The May Cemetery Association will hold the annual Memorial Service and business meeting on Sunday, May 18th at 11:00 a.m. in the First Baptist Church. The First Baptist Church will be in charge of the service.

A covered dish lunch will be served at noon in the May Community Center.

Singing will be in the afternoon at 2:00 p.m. in the First Baptist Church.

The public is cordially invited.

WITH CONTINENTAL, THERE'S NO SUCH THING AS A DISTANT RELATIVE.



Your third cousin twice removed may be in Maine. But he's as close to you as your family right here in town. When you call long distance.

And if you dial direct without operator assistance, you won't have to spend much money to spend a little time with him.

For example, a three-minute call from Bakersfield, California to Lewiston, Maine will cost you no more than \$1.30, excluding federal and local taxes.

And those are just our regular 8 A.M. to 5 P.M. rates.

If you call during one of our bargain calling periods (weekends and week nights after 5 P.M.) you can save up to 60% off our regular rates.

So if there's too much distance between you and your favorite relatives, pick up your phone.

And let Continental bring your family a little closer together.



Continental Telephone of Texas
 You can always call on us.

An Equal Opportunity Employer

The Social Security Representative

Will Be At City Hall

On Monday, May 19th

At 10 A.M.

LEGAL ASSISTANCE

FREE Initial Consultation

25% Personal Injury
 (Prior to Suit)

25% Social Security
 (Disability)

25% Workmen's Compensation
 (817) 442-1402

By Appointment Only

Other Civil And Criminal Fees
 Quoted After Consultation.

C. S. Boose & Associates, Attorneys

FARMER'S SUPPLY

AMERICAN MADE BALER WIRE

10 Rolls-- \$29⁵⁰ ea.

30 Rolls-- \$29⁰⁰ ea.

TREFLAN

5 Gal.-- \$130⁰⁰

HYBRID SUDAN

\$137⁵ --100 lbs.

CERTIFIED LANKART 57

COTTONSEED-- \$42⁵⁰

AMMONIUM NITRATE--

\$150.00 Per Ton

PH: 643-3181, Rising Star, Tex.

ALL PRICES COD

10.750% EFFECTIVE MAY 1-31 RATE

11.347% EFFECTIVE MAY 1-31 YIELD

On the \$1,000 minimum, 2½ year C.D.

9.000% EFFECTIVE MAY 15-21

On the \$10,000 minimum, 6-month C.D.

This is an annual yield. The rate is subject to change at maturity. And federal regulations prohibit the compounding of interest during the term of the account.

Everything's going to be all right, with the Money Market C.D.'s.

RANGER SAVINGS EASTLAND SAVINGS

Both divisions of Olney Savings.

Come see us soon. Or call and we'll come see you. 'Cause it's the Olney way to save. Your account now insured up to \$100,000 by F.S.L.I.C.

FROM OUR CHURCHES

Church of Christ

WHAT SAITH THE SCRIPTURES?

Jon N. Bailey

QUESTION: Who is a disciple of Jesus Christ?

ANSWER: A "disciple" is a "learner, pupil, student, or adherent of a doctrine, disciple, or teacher". A disciple of Jesus Christ is one who learns, believes, and obeys the teachings of the Lord Jesus. A disciple of Jesus Christ also seeks to imitate the actions and attitudes of his Lord, and become as much like him as possible.

Jesus commanded his apostles to preach the gospel to the whole world (Mk.16:15-16), and make disciples of all the nations. "Go ye therefore, and make disciples of all the nations, baptizing them into the name of the Father and of the Son and of the Holy Spirit: teaching them to observe all things whatsoever I commanded you" (Mt.28:19-20). The main verb of this commission is "Make disciples". The way in which they were to "make disciples" is described by the two participial phrases, "baptizing them..." and "teaching them to observe all...". Disciples of Jesus Christ, therefore, have been baptized and taught to observe all the commandments of the Lord.

Disciples of Jesus Christ learn and follow the word of the Lord. Jesus said, "If ye abide in my word, then are ye truly my disciples; and ye shall know the truth, and the truth shall make you free" (John 8:31-32). True disciples also follow the words which the apostles wrote in all the New Testament scriptures, for they, too, are "the commandments of the Lord" (1 Cor. 14:37).

Disciples of Jesus Christ abound in love one for another. Jesus taught, "A new commandment I give unto you, that ye love one another; even as I have loved you, that ye also love one another. By this shall all men know that ye are my disciples, if ye have love one to another" (John 13:34-35).

Disciples of Jesus Christ bear abundant fruit for God. Jesus said, "Herein is my father glorified, that ye bear much fruit; and so shall ye be my disciples" (John 15:8). As disciples, we must bear "the fruit of the Spirit" (Gal.5:22-23), "the fruit of the light" (Eph.5:9), "the fruit of righteousness" (Heb.12:11), etc. We must especially bear the fruit of new disciples as we convert the lost to Christ.

Disciples of Jesus Christ are totally committed to him with their love, devotion, dedication, and service. Jesus taught, "If any man cometh unto me, and hateth not his own father, and mother, and wife, and children, and brethren, and sisters, yea, and his own life also, he cannot be my disciple. Whosoever doth not bear his own cross, and come after me, cannot be my disciple...whosoever he be of you that renounceth not all that he hath, he cannot be my disciple" (Luke 14:26,27,33). Jesus must reign as Lord of your life, or you cannot be his disciple.

me, and hateth not his own father, and mother, and wife, and children, and brethren, and sisters, yea, and his own life also, he cannot be my disciple. Whosoever doth not bear his own cross, and come after me, cannot be my disciple...whosoever he be of you that renounceth not all that he hath, he cannot be my disciple" (Luke 14:26,27,33). Jesus must reign as Lord of your life, or you cannot be his disciple.

Many claim to be "Christian", yet they have never become disciples of Jesus Christ. In truth, a person is a Christian only if he is a disciple of the Lord (Acts 11:26). Are you a disciple of Jesus Christ?

7th Day Adventist

If any man be in Christ, he is a new creature: old things are passed away; behold, all things are become new. 2 Cor. 5:17.

Through the power of Christ, men and women have broken the chains of sinful habit. They have renounced selfishness. The profane have become reverent, the drunken sober, the profligate pure. Souls that have borne the likeness of Satan have become transformed into the image of God. This change is in itself the miracle of miracles. A change wrought by the Word, it is one of the deepest mysteries of the Word. We cannot understand it; we can only believe, as declared by the Scriptures, it is "Christ in you, the hope of glory" (Col. 1:27).....

Renouncing all that would hinder him from making progress in the upward way or that would turn the feet of another from the narrow path, the believer will reveal in his daily life mercy, kindness, humility, meekness, forbearance, and the love of Christ.

The power of a higher, purer, nobler life is our great need. The world has too much of our thought, and the kingdom of heaven too little.

In his efforts to reach God's ideal for him, the Christian is to despair of nothing. Moral and spiritual perfection, through the grace and power of Christ, is promised to all. Jesus is the source of power, the fountain of life.

Let us make God's holy word our study, bringing its holy principles into our lives. Let us walk before God in meekness and humility, daily correcting our faults.....Peace and rest will come to you as you bring your will into subjection to the will of Christ. Then the love of Christ will rule in the heart, bringing into captivity to the Savior the secret springs of action. The hasty, easily roused temper will be soothed and sub-

dued by the oil of Christ's grace.....

In humble, grateful dependence he who has been given a new heart relies upon the help of Christ. He reveals in his life the fruit of righteousness. He once loved himself. The sins he once loved he now hates. Firmly and resolutely he follows in the path of holiness. E.G. White

COMMENTARY

By Myrtle Owen

That Which Cannot Be Shaken: The Word of God has absolute authority for us in the midst of every circumstance, every problem, every distress, every sickness, every need. It is infallible. It is impregnable. It is unshakable. The Word of the Living God. Get your faith fixed on the Word of God and let come what may. Let all satanic power come against you. Let everything seem to go wrong in your life...your family, your business, your job, your home, your children, your physical body...if you have your faith fixed on God's word you will not be shaken. You not only will survive the test of your faith in the midst of your problems, but while you are going through the problem, whatever it may be, you will look up with faith that shines. You will radiate confidence, joy, assurance. You will not question. You will know that victory is inevitably yours. You cannot be defeated. You CANNOT. God has given us that fixed point for our faith. It will not fail. It cannot fail.

Jesus said: Therefore whosoever heareth these sayings of mine, and doeth them, I will liken him unto a wise man, which built his house upon a rock: And the rain descended, and the floods came, and the winds blew, and beat upon that house; and it fell not: for it was founded upon a rock. (Matthew 7:24-25) That Rock is the Living Word...our FIXED, INFALLIBLE, IMPREGNABLE point of faith. Beloved, when God speaks, He requires of us obedience to His "thus saith the LORD".

Coming...A one-world political system (Revelation 13:7)...A major one-world monetary system (Revelation 13:16-17)...A one world church Revelation 13:8-15.

ARE YOU READY? Methodist Women Meet

The women of the First United Methodist Church met Monday afternoon at 2:30 in the church for the Bible study parables of Jesus presented by Mrs. Grace McAndrews and Mrs. Lucille Joyce.

Eight were present for the study.

Miss Elizabeth Robertson presided. Mrs. W.C.Witt gave the opening prayer.

The fourth chapter of the study of the parables of Jesus, including the following subjects were discussed by the group: The Joy of the New Age, Jesus and His Followers, The Parables—the return of the lost sheep, The Lost Coins, The Prodigal Son, The Joy of Discovery, The Hidden Treasure and The Lost Pearl.

The Society Benediction was repeated in unison as closing.

The devil has no unemployment problem.

God provides food for every bird, but he does not throw it into the nest.

Oil News

Sasino Oil & Gas, Abilene, will drill No.1 Arledge as a proposed 1,400-foot wildcat wildcat in Brown County.

Location is one mile northeast of Cross Cut on a 165-acre lease.

Rising Star Nursing Center Debbie Green

This week has been very full. Our Tuesday Bingo game had lots of participation. Buster Rixford, Bryant Houston, Maggie Christian, Annie Gotcher, Mary Crisp, Della Roberts, and Earl Fussell were all winners. Wednesday the May Youth Group along with Pearl Harris and Rev. Campbell visited everyone. Friday Olive Odom and a group of volunteers from May came and had bible study. This is looked forward to by many. And Sunday was Mother's Day. Each mother received a corsage and at 1:30 we had our open house and party. Mrs. Bea Kelton played the piano and punch and cup cakes were served to everyone. At 3:00 the Methodist Church lead by Rev. Easley held church services.

Anyone receiving visitors please have them sign so we can include this in our weekly news. We have several new volunteers and have planned a good week. If you have any extra time and would like to volunteer or just come for a visit, Please do. Don't forget our birthday party Wednesday May 21st in the pm, when we will honor Nettie Wilson, Mary Boase and Fannie White.

Until next week, Debbie Green-Activity director

ment Corp., Dallas, No.2 Beck.

Having a proposed depth of 2,750 feet, it spots 330 feet from the north and 1,650 feet from the east lines of Section 79, HT&B Survey.

The lease is composed of 120 acres.

Hailey Oil Co. Inc., from Brookhaven, Miss., will drill No.1 Millwee as a proposed 3,900-foot venture in

Comanche County Thursday, May 15, 1980 regular Field.

Location is nine miles east of Rising Star on a 312-acre lease.

It spots 350 feet from the north and west lines of J.C. Sims Survey, A-1736, being in the north part of Section 47, D&DAL Survey.

Snow Oil Co., Fort Worth, staked location for No.1 Waynick in the Mangum, North (3,200) Field four miles southeast of Cisco.

Location is on a 160-acre lease, spotting 330 feet from the north and west lines of Section 7, Block 3, H&TC Survey.

Permit depth applied for is 4,000 feet.

Cordova Resources Inc., Dallas, will reenter to 2,554 feet a regular field project three miles north of Pioneer.

Located on a 58-acre lease, it is No.2-B Morris. Site is 1,100 feet from the south and 1,454 feet from the east lines of George Click Survey, A-42.

The project was plugged in 1977 as George Buckles Co. No.1 Westerman.

Texcola Oil Company of Austin will drill No.1 Greenhaw in the Tin Cup (Caddo) Field in Eastland County.

The planned 3300 foot venture is located two miles northeast of Desdemona on an 80 acre lease.

It spots 467 feet from the south and 2173 feet from the east lines of J.H.Wormack Survey.

Greenwood Development Company of Shreveport, will drill No. 1 Moore in the Houser (Duffer) Field in Comanche Field in Comanche County.

Location is three miles northwest of Sidney on a 160 acre lease.

It spots 467 feet from the north and west lines of G.W.Cummings Survey, A-179.

Permit depth applied for is 2800 feet.

Texcola Oil Company of Austin will drill No.1 Greenhaw in the Tin Cup (Caddo) Field in Eastland County.

The planned 3300 foot venture is located two miles northeast of Desdemona on an 80 acre lease.

It spots 467 feet from the south and 2173 feet from the east lines of J.H.Wormack Survey.

Live your best, and act your best, and think your best each day, for there may be no tomorrow.



ANNIVERSARY CELEBRATION

Bray's Thank You for shopping with us these past 15 years in Eastland. We appreciate you and the confidence you have in our store. Thanks one and all. To show our appreciation, during the week of May 12th to 19th. Our entire stock of merchandise will be on Sale at 25% to 70% off regular price.

25% TO 70%

Entire Stock On Sale!

OFF

Entire Stock On Sale!

Bray's
DEPARTMENT STORE
EASTLAND
EASTLAND COUNTY'S FAMILY STORE
FEATURING NATIONALLY ADVERTISED BRANDS OF MERCHANDISE

Hospital Report

Patients in the Eastland Memorial Hospital were listed as follows:

Verda Mathews
Doris Green
Atha Williamson
Burt Blue III
Genoveva Santos
Addie Allen
Ruby Little
Irene Overand
Millie Willett
Susan Smith
Mary Wilson
Anna Justice
Pauline Coker
S.W. (Dick) Foster
George Norris
William Hight
Charles Simmons
Ethel Simmons
Nancy Cougar
Lisa Wells
Holman Bagwell
Dale Murdock Jr.
Roy McCoy
Baby Boy Wells
Baby Boy Cougar
Ida Montgomery

Bernice Grieger
Carrie Koonce
Clemens Brooks
John White
James Little
J.D. Herrell
Pearl Hallmark
Muriel Wynn
Zelta Hutchinson
Manon Cox
George Hill
Ted Dreinhofer
Ruth Chancellor
Willie Wylie
Ruby Tullos
Nova Fehl
Rhoda Huckaby
Maggie Cotton
Russell Sutton
Donald Kinnaird Jr.
Willie Jo Carter
Hazel Taylor
Leslie Williams
Luella England
Floyd McBees
Herbert Whately
Billie Bannister
Ida Wooley
Jack Abbe
Roy Barnhart

Colleen Green
Emma Houston
Delma Elizalda
Sina Cumba
Durevon Gary
Rufus Carr

Patients in Ranger General Hospital

Teresa Cherry
Jack Mathis
Durell Gunter
James Bob Duggan
Bonnie Aldridge
Rose Vielinski
G.H. Abbott
Elmo McMillian
Clara Bryant
Joe Wheat
Anna McEver
Max Anderson
Iness Boles
Garland Brashear
John Bryant
Woodrow Turnbow
David Manley
Dorothy Phillips
Albina White

Patients in the E.L. Graham Memorial Hospital were listed as follows:

Eugene Jackson
Fred Ellis
Lewis Dale
J.T. Elliott
James Smith



John Sharp

Aubrey Capers
Elsie Jackson
Beulah Rutledge
Pauline Carpenter
Helen Pope
Grace Anderson
Marston Surles
Pansy Duncan
Maggie Willett
Hershel Bassett
Sterling Abernathy
Bertie Weeks
Juanita Campbell
Smithson baby boy



Mickey Fugitt

Mangum Baptist Revival Begins Sunday, May 18

Mangum Baptist Church will be in revival beginning Sunday, May 18th. The revival will go through the 25th. Dwaine Clower, pastor, invites everyone to attend as many services as possible. There will be an old-fashioned "dinner on the grounds" this Sunday, the 18th. Mickey Fugitt will be the evangelist, and John Sharp will be the singer.

Mickey Fugitt surrendered to the ministry in March of 1970. He is a graduate of Bel Air, El Paso, and Hardin Simmons University. He attended Southwestern Baptist Theological Seminary. After eight successful years in the pastorate, God has now led him into full time evangelism.

John Sharp is a graduate of Paschal High School. He attended Tarrant County Junior College as a business major, and spent 10 years in real estate. In January of 1979, John was called to a full-time ministry. He had been a soloist at Southcliff Baptist Church in Fort Worth since 1970. He was also an ordained deacon at Southcliff. Since entering the field of music evangelism, John has sung in concert at Baylor University, in Kentucky, and many churches across Texas.

INSULATE NOW WITH ENERGY-SAVING SIDING
T-LOCK, Vinyl, Viking by Masonite, and Insulated siding. Eliminate Painting Forever. Call S&M Supply, Cisco, Texas, 817-442-2077 or write P.O. Box 1637 For "Free Estimate." p-31ffc

Notice

The MENTAL HEALTH ASSOCIATION BELLRINGERS will be ringing DOORBELLS on Thursday, May 15, from 4:30 to 6:30 p.m.

NOTICE!!
\$627.01 Raised

The CYSYIC FIBROSIS Fund amounted to the nice sum of \$627.01. A hearty thanks and appreciation is extended to all who donated to the worthy cause.

NOTICE!!
Sunday, May 18th is Decoration Day at the Hog Valley (Blake) Cemetery. There will be a speaker at 11:00 a.m. followed by "dinner on the ground". A short business meeting will follow, and then singing. All who have friends and loved ones there are urged to attend.
Mrs. Wayne Garms, Sec.

NOTICE!!
Mr. and Mrs. Howard Lancaster will be honored Saturday, May 17, 1980, on their 40th Wedding Anniversary. The event will take place at their home, just south of Rising Star, from 2-4 p.m. Their children are hosting the happy occasion. They are as follows: Mr. and Mrs. Wayne Lancaster, Mr. and Mrs. Jerry Lancaster and Mr. and Mrs. Jim Ryan.

A sense of humor is the oil of life's engine. Without it the machinery creaks and groans. No lot is so hard, no aspect of things is so grim, but it relaxes with a hearty laugh.

Be content with what you have, but never with what you are. A small house can hold as much happiness as a big one.

NOW OPEN
VACUUM CLEANER CITY
1200 West Main
629-8732

Parts for Kirby - Hoover - Eureka Cleaners
Repair all makes of Vacuum Cleaners
All work and parts guaranteed 90 days

We have New and Rebuilt Vacuum Cleaners at reasonable prices and allow good trade in's on your old one.

We Buy Vacuum Cleaners
Whatever your Vacuum needs may be.
Come in and see us
We appreciate your business T-48

Majestic Theatre

Eastland 629-1220

RANGER DRIVE-IN THEATRE

Ranger 647-3802

One Showing Only Each Evening
Open 7:30 Showtime 7:50 P.M.

One Showing Only Each Evening
Open 8:00 P.M. Showtime 8:30 P.M.

Thurs.-Fri.-Sat.

AS THEY ROARED INTO BATTLE, ONLY ONE THING WAS MISSING...THE ENEMY.



Thurs.-Fri.-Sat.

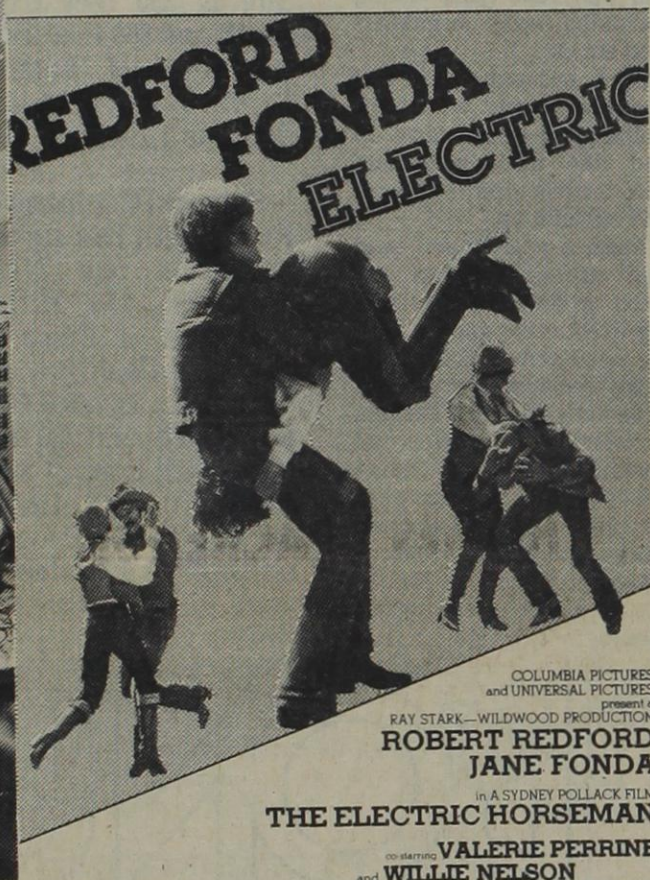

DAN AYKROYD NED BEATTY JOHN BELUSHI LORRAINE GARY
MURRAY HAMILTON CHRISTOPHER LEE TIM MATHESON TOSHIRO MIFUNE
WARREN OATES ROBERT STACK TREAT WILLIAMS

Sun.-Mon.-Tues.



Sun.-Mon.-Tues.



TERMITES

AAA EXTERMINATING CO.

has moved an office from Abilene to RANGER.

Termite Swarming is about to occur.

Flying Ants may be swarming termites.

Swarming termites are black in body with silver wings.

Musky Ordors, Squeeking Floors, Flying Ants and Dirt Tubes may all be signs of Termites.

FOR ALL OTHER PEST CONTROL INSIDE AND OUTSIDE TREE TRIMMING AND SPRAYING FREE INSPECTION & ESTIMATES. . .

CALL - RANGER - 647-1858
Jerry King

Hey, Eastland!
SAVE 12¢
on 4 cans of Pillsbury Biscuits.



Right now you can really save on the great taste of Pillsbury Buttermilk* or Country Style Biscuits. Just buy four of the 10-biscuit size cans and save 12¢.
*Artificial buttermilk flavor

STORE COUPON

Save 12¢

on four of the 10-biscuit size cans of Pillsbury Buttermilk or Country Style Biscuits.

TO THE CONSUMER: This coupon can be redeemed only with the purchase of the brand specified. Coupon cannot be transferred, sold or exchanged. Any other use constitutes fraud. TO THE RETAILER: We will reimburse you for the face value of this coupon plus 5¢ handling charge. This coupon is redeemable by a consumer at the time of purchase of the brand specified and the face value of this coupon is deducted from the retail selling price. By submitting this coupon for reimbursement, you represent that you redeemed it in the manner described above and pursuant to these terms. The consumer must pay any sales tax involved. This coupon is not assignable. Invoices proving purchases of sufficient stock of this specified product to cover coupons presented must be shown upon request or we may "cancel" all coupons submitted. Reimbursement will be made only to a retail distributor of our merchandise or to a holder of our certificate of authority acting for him. For redemption of coupons, mail to the Pillsbury Company, Box 802, Minneapolis, Minnesota 55480. Cash redemption value: 1/100th of 1¢. Void where taxed, prohibited or restricted by law. LIMIT: ONE COUPON PER PURCHASE. NO EXPIRATION DATE.

Sipe Springs News

Mr. and Mrs. Marshall Auten of Whitney spent the weekend with his sister, Mrs. Ruby Boswell.

Mrs. Irene McKeehan and Mrs. Mertie Morrow attended singing at Rock Bluff Sunday afternoon.

Mrs. Eula Morris of Abilene visited with Mr. and Mrs. Ted Barton Monday.

Mrs. Conova weaver, Mrs. Francis Whittle, Mrs. Mertie Morrow, Mrs. Mae Leonard and Mrs. Ruby Boswell attended the Stephenville Country Opry with the De Leon 65 Club Tuesday night.

Visitors at the N.L. Leonard's were Mr. and Mrs. Gayle Leonard of Ft. Worth, Mrs. Don Leonard, Mrs. Rose Woods, Jan Vilenes and Stacie Brighan of Temple. Mr. and Mrs. Gayle Leonard of Westlake, La., Cindy Mace and children, Dedra Leonard, and Andy Barton of Holliday.

Mr. and Mrs. J.C. West of Roswell, New Mexico, visited Mr. and Mrs. Dick Wyatt and Mr. and Mrs. Holley of Wesson, Miss., also visited them.

Mrs. Mertie Morrow returned to her home in Albany Friday. We will miss you, Mertie, hurry back.

We are happy to report good rains four and five inches in our part of the country, also some hail.

Mr. and Mrs. T.A. Weaver are proud to announce the arrival of their first grandchild, Alessa Machell, daughter of Mr. and Mrs. Kenton Joyce of Williston, North Dakota. She arrived May 4th and tipped the scales at 8 lbs. and 7 ozs.

NOTICE

Game Night To Be Held Friday May 20 At 7:00 P.M. At Lakewood Recreation

Learn to appreciate the good things that you have and you will not miss the good things you haven't.

Be patient enough to live one day at a time as Jesus taught us, letting yesterday go, and leaving tomorrow till it arrives.

Well arranged time is the surest mark of a well arranged mind.

4-H Bake Sale A Success

Rising Star 4-H'ers wish to express a special thank you to the management of Higginbotham Dept. Store for allowing the sale to be held on their sidewalk and to the editor of the paper for printing such a nice public notice in last week's edition.

Every mother and grandmother who sent baked goods or helped with the actual sale is most appreciated.

Thanks to all who purchased something. Local members can go to the State 4-H Center on Lake Brownwood for the county camp June 7-8. This will be the only summer outing for some and it will be jam-packed with wholesome activities.

NOTICE

Ladies Aux. To Meet May 15 At Lakewood Recreation.

FORD JOHNSTON TRUCK & SUPPLY, INC.
Box 638 817-725-6181
CROSS PLAINS, TEXAS 76443

SAVE 10%
ON ALL OF OUR 1980 FAIRMOUNTS, L.T.D.s, THUNDERBIRDS, V8 PICKUPS, SUPER CABS AND VANS IN STOCK

PLUS
IF YOU DO NOT HAVE A TRADE IN YOU CAN SAVE MORE WITH FOLLOWING COUPON

THIS COUPON IS WORTH MONEY ON THE FOLLOWING CARS & TRUCKS IF YOU PAY CASH & NO TRADE.

\$200. on FORD FAIRMOUNTS & GRANADAS
\$200. on ALL 1980 V8 PICKUPS
\$300. on ALL L.T.D.s
\$400. on ALL THUNDERBIRDS

PLUS FACTORY REBATE TO YOU

\$500. on ALL LTD CROWN VICTORIAS
\$500. on ALL THUNDERBIRD TOWN LANDAU
\$400. on ALL OTHER LTDs
\$300. on THUNDERBIRDS & GRANADAS
\$200. on ALL FAIRMOUNTS, PINTOS & MUSTANGS
OFFER EXPIRES JULY 12, 1980

1980 LTD CROWN VICTORIA
Silver Metallic W/Red Half Vinyl roof, power disc brakes, power steering, super luxury sound insulation, steel belted radials, remote control mirrors, leather seat trim, tilt steering wheel, automatic overdrive transmission, illuminated entry system, bumper rub strips, front cornering lamps, cruise control, dual power seats, rear bumper guards, automatic temperature control air cond., AM/FM stereo radio W/8 trac., Interior luxury group H D Battery, wire wheel covers, Handling suspension, vinyl insert bodyside moldings, power Antenna, premium sound system, tinted glass, 40 channel factory C B., Protection, convenience, light & power lock groups.

WINDOW PRICE.....\$11,688.
OUR SPECIAL DISCOUNT 10%.....1,169.
FACTORY REBATE TO YOU.....500.
SPECIAL PRICE.....\$10,019.
PLUS NO TRADE IN COUPON WORTH. 300.
YOUR COST.....\$9,719.
YOU SAVE.....\$1,969.

NOTE—FORD INTEREST RATE IS STILL ONLY 7.50% ADD ON — YES ONLY 7.50% ADD ON

Kilowatts Are Getting More Precious All The Time



WTU digger-derrick truck

1972 cost \$37,000 **1979 cost \$71,942**

This digger-derrick truck is just one example of how rising prices are affecting the cost of producing electric energy. Of course everything else has gone up, too. Materials, equipment, labor — nothing has escaped the effects of inflation.

Which means that we at WTU are striving harder than ever to operate efficiently and economically as we meet the daily needs of our customers.

WEST TEXAS UTILITIES COMPANY
WTU
A Member of The Central and South West System

As always, WTU's goal is to provide a dependable supply of electric energy at the lowest practical cost. We hope you'll use it wisely.

Ty-Ro Oil & Gas of Midland No. Ramsey Estes has been finished for 11.60 barrels of 41-gravity oil and 9.28 barrels of water in 24 hour potential test on pump.

Top pay of 3,659 feet was treated with 1,000 gallons of acid and completion was through perforations from 3,659 to 3,663 feet. Gas-oil ratio is 1121-01. Total depth is 3,698 feet, plugged back to 3,768 feet.

Location is 330 feet from north and east lines of the southern half of Section 9, Block 2, BBB&C Survey, A-38, four miles west of Cisco.

ASCS NEWS

ACP SIGN UP
The County Committee has announced a sign up for ACP cost sharing from May 12 through May 23, 1980. Requests will be accepted on a continuing basis thereafter.

Practices available include chemical control of shrubs, mechanical control of shrubs, cross fence, livestock water wells, water impoundment reservoirs, reorganizing irrigation systems, and diversion terraces.

FAILED WHEAT OR BARLEY

Those that reported wheat or barley for harvest and feel that they have failed

VOTE FOR SHERIFF

JOHNNIE W. MORREN

It is very important that everyone vote in this selection on June 7, 1980 to decide who will be Sheriff of Eastland County.

I respectfully ask that you vote to keep me as your Sheriff for a full four year term.

Thank You,
SHERIFF *Johnnie W. Morren*

(Pd. Pol. Adv.)

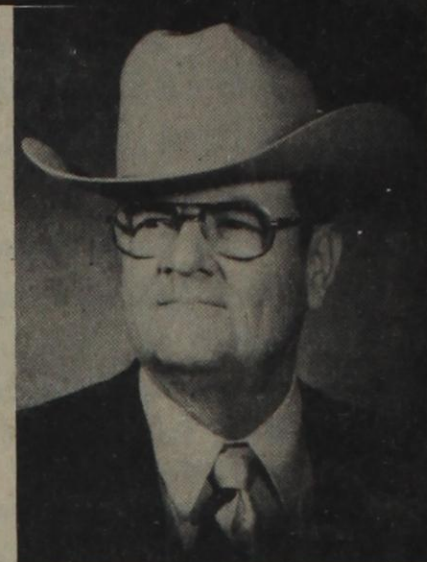

SBA Representative In Brownwood

On Wednesday, May 21, 1980, the Dallas District office of the Small Business Administration will have W.D. Long, Loan Officer, visit the Brownwood area. Mr. Long will headquarter at the Chamber of Commerce building in Brownwood and will be available to discuss the loan programs of the Small Business Administration. Meetings with Mr. Long will be by appointment only. Appointments may be made by calling area code 915-646-9535.

Additional information may be obtained by contacting the Chamber of Commerce.

Oil News

Six wildcat tests have been staked by Addison Energy Inc., of Addison. All are seven miles west of Bangs in Brown County and all have contract depths of 1,200 feet. All six tests are located on the K. Holstein Survey 115, A-109.

No.1 Truman F. Brandt is 155 feet from south and 680 feet from west lines.

No.2 Truman F. Brandt is 1,050 feet from the south and 1,700 feet from west lines.

No.3 Truman F. Brandt is 1,050 feet from south and 1,150 feet from west lines.

No.4 Truman F. Brandt is 950 feet from south and 150 feet from west lines.

No.5 Truman F. Brandt is 2,100 feet from south and 500 feet from east lines.

No.6 Truman F. Brandt is 2,150 feet from south and 1,250 feet from west lines.

Foree Company of Dallas No.1 York will be drilled 1 mile northwest of Grosvenor in the Marble Falls field of Brown County. Site is 1,000 feet from south and 2,450 feet from west lines of Section 36, HT&B Survey.

Proposed depth is 2,700 feet.

Brownwood Development Co. of Shreveport, La., has staked location for No.2 Bishop Estate, one mile northeast of Bangs. Proposed depth is 1,200 feet. Site is 2,375 feet from north and 150 feet from west lines of HT&B Survey, No.22.

No.2 Dority has been spotted by Dorodoco Operating Co., Inc. of Addison. All are seven miles west of Bangs in Brown County and all have contract depths of 1,200 feet. All six tests are located on the K. Holstein Survey 115, A-109.

B&G Oil Ventures of Irving, has staked location for two wildcat ventures in Comanche County four miles west of Sipe Springs.

No.2 H.A. Anderson is 398 feet from south and 357 feet from east lines of the Deaf & Dumb Asylum Survey, A-1349.

No.3 H.A. Anderson is 398 feet from east lines of the same survey. Both wells will be dug to 300 feet.

Hailey Oil Co. Inc. of Brookhaven, Miss. will drill two tests in Comanche.

No.8 J.H. Burton is 755 feet from north and 840 feet from east lines W.K. Bandy Survey.

No.9 J.H. Burton is 160 feet from north and 1,970 feet from east lines of the same survey.

Both are scheduled for 500 foot bottoms.

Burl A. Pillows has spotted two tests in Brown County, nine miles northwest of Brownwood in the regular field.

No.6 Burl A. Pillows is 680 feet from north and 2,343.5 feet from west lines of James Kinney Survey 624.

No.7 Burl A. Pillows is 680 feet north and 2,643.5 feet from west lines of the same survey.

Greenwood Development Company of Shreveport, will drill No. 1 Moore in the Houser (Duffer) Field

in Comanche Field in Comanche County.

Location is three miles northwest of Sidney on a 160 acre lease.

It spots 467 feet from the north and west lines of G. W. Cummings Survey, A-179.

Permit depth applied for is 2800 feet.

Arledge Petroleum Corp. of Dallas No.1 Couch was completed in the Arledge(Lake Sand) field of Eastland on pump for 3.5 barrels of 42-gravity oil and 18 barrels of water.

½ inch casing is set at 3,460 feet on a total depth of 3,500 feet. Top pay is 3,346 feet.

Perforations were from 3,348 feet to 3,352 feet. No treatment was given.

Gas-oil ratio was 8,571-1.

The well tops the Caddo at 2,940 and the Lake at 3,346 feet.

Location is four miles south of Cisco and 800 feet from the south and 467 feet from west lines of Section 84, block 3, H&TC Survey.

Too much time is wasted by some people in telling how busy they are.

THE BACK FORTY by Lex Graham



"And if you'll loan me the money for that bait shop and a minnow seine, I'll put up all the minnows in the Sabine River as security."

Fishing around for a good place to bank? Look no further. First State Bank is a "Full Service" bank with the most modern facilities plus Home Town Hospitality.

STATE ST BANK

EQUAL HOUSING LENDER

Member F.D.I.C.

EXCELLENCE IN BANKING PARKING DRIVE-IN BANKING

RISING STAR, TEXAS 76471