

Jo Hubbard Selected As Artist Of The Month



Pictured above is Mrs. Jo Hubbard with some of her many original paintings.

Jo Hubbard of Rising Star has added another honor to her long list of accomplishments. She will be honored as artist of the month at the Abilene Chamber of Commerce during the month of September. Mrs. Dobbie Hines of Abilene was instrumental in obtaining the showing of Jo's painting. Among the exhibit will be approximately 34 paintings. Jo is a native of Eastland County. Her desire to paint began at an early age. Mrs. Henderson was her first

instructor, from whom Jo learned about water colors this was during the third grade. Jo's first oil studies were under Mrs. Nell Gosle of Baird. She studied for a limited time with Maisi Sirois of Abilene, with emphasis on basic color painting for lecture and demonstration with the use of line models. Jo also completed a work shop with Mary Hogsette of Abilene at Cisco Junior College. For the past three years, Jo



Jo also gives art lessons. Here she is pictured with two of her students, Teresa Underwood and La Jean Rust. The painting is one LaJean is working on.

Club and the Cross Plains Art Club. She has given demonstration for many art clubs and organization in the area. Her work has won her numerous awards in art shows throughout the area. Jo and her sister, Clara Schlittler paint personalized handbags for Bibby's Creations of Rising Star. This alone has spread her name across the United States and foreign countries. Jo has said with a chuckle, "it's amazing the various subjects that we have had the privilege to paint on these handbags." In December of 1977, the

Eastland Chamber of Commerce selected Jo artist of the month. Jo has only recently returned from an open house at the Borden County Schools in Gail, Texas where she displayed fourteen paintings. Eight of these were purchased at the time of the showing. Jo is the wife of Jack Hubbard. They are the parents of four children: Joe Dell, Johnny, Janna Long and Jonni. They also have three grandchildren: Kristi Hubbard, Aaron and Teshia Long.

Drop by the Abilene Chamber of Commerce building sometime during the month of September. It's truly worth your time.

Twenty-Two Meet For Senior Citizen Luncheon
The Senior Citizens met August 22 for regular luncheon with twenty-two present. They enjoyed a social hour and games afterwards. We were host to fifteen members of Commerce members Thursday, August 24.

Three From Rising Star Injured In Accident
A two-vehicle accident about 6:45 p.m. Sunday sent a Rising Star woman to E. L. Graham Memorial Hospital and caused minor injuries to her two children. Glenda Grissom, 21, and her two children were passengers in the car driven by her husband, Roy David Grissom, of Fort Worth. They were northbound on a county road about two miles west of Cisco, Department of Public Safety Trooper Frank Costabile said.

The other vehicle, also northbound, was driven by Bennie Owings, 52, of Cisco, Costabile said. One vehicle forced the other off the road, the trooper said. Both vehicles left the roadway and the Grissom car overturned several times he said.

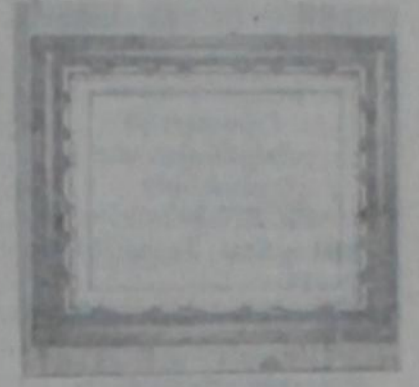

Ice Cream Party Honors Owen Aikin



The Rising Star Fire Department held a home-made ice cream party honoring Bro. Owen Aikin on Thursday August 17 where he was presented a plaque for excellence and appreciation from the Department.

Bro. Aikin submitted his resignation as a member and reporter of the Dept. but his resignation was denied and he was then voted in as an honorary member of the organization. The Department voted in Mr. and Mrs. Douglas Owen as a new members of the Fire Department. Anyone interested in applying for membership may apply at our regular meetings, which are held every second and fourth Monday of the month. Rising Star Vol Fire Department.

Raleigh Darnell Promoted To Senior Airman
Raleigh H. Darnell, son of Mr. and Mrs. R. E. Darnell of Rt. 1, Rising Star, Tex., has been promoted to senior airman in the U.S. Air Force. Airman Darnell, a television equipment repairman, is assigned at Goodfellow AFB, Tex., with a unit of the Air Training Command.

The airman, a 1970 graduate of Rising Star High School, received an A. A. degree from Cisco (Tex.) Junior College, n-5

51st Annual Trail Blazer's Association To Meet Sept. 9th

Spring dun' pass, Summer here. Let's git together. 'Fore frost bites mi ear! A planning meeting of the Trail Blazers 51st annual "Round Up" was held last week. The annual meeting will be held this year on September 9, 1978 at the First Baptist Church in Rising Star. The business session will begin at 9:30 a.m. Mr. Ben A. Butler, outstanding citizen of the Rising Star community will be honored this year following a business meeting. Mr. Butler has contributed to our

community in numerous ways throughout the years he has been in Rising Star. This will be followed at twelve noon by a catered luncheon, served by the Rising Star Senior Citizens. The price will be \$2.50 per person. The Old Trail Blazer's Association was organized in 1927 in the home of Bill Dill of Cisco, Texas. There is no record of meetings until 1930. It has met each year since its beginning in 1930. The picture below is one of the Charter Members and was made around 1940 or 1941, probably at Burkett Store.



Rising Star Is Pledge Center For Jerry Lewis Telethon

There's a real special date coming up. It's Labor Day and the Jerry Lewis Telethon. Rising Star will be one of the pledge centers for this 2 1/2 hour show in the fight against Muscular Dystrophy. Bill and Joyce Easley are co-coordinators for the local volunteer support. They have announced today that the phone center will be located in the office of the First United Methodist Church and will be open for the 2 1/2 hours on Labor Day. The pledge center phone number will be 643-3791. The show will be aired locally over KTXS TV, Channel 12 from Abilene, beginning Sunday, September 3 at 8:00 p.m. and continuing until 5:30 p.m. Monday September 4. The Youth Fellowship of the Methodist Church has volunteered to serve during those 2 1/2 hours, but others are needed to help with the local phone center. Youth and adults who would like to volunteer, please call 643-3791 and let the Easleys know when you can work. You may call in your pledge and an envelope will be promptly mailed to you for you to return, or you may come buy the pledge center and leave your donation there. If you would like for

someone to pick up your pledge, call the center and we will try to have someone there as soon as possible. All checks should be made out to Muscular Dystrophy Assoc. (or MDA). Last year our city of Rising Star raised over \$1,000 for this very worthy cause and contributed to the support of thousands of people with this crippling and killing disease. Research is constantly continuing for a cure for this mysterious killer of both old and young - no one knows where it may strike next - there is no age limit. Jerry Lewis, National Chairman of the MDA since 1950, will host the Telethon. His anchorman for the 6th consecutive year will be Ed McMahon. This show is produced to aid MDA in its ongoing campaign against muscular dystrophy and related neuromuscular disorders. Jerry has been asked many times if he is

paid to host the Telethon. Absolutely not. Jerry freely contributes his time, talent and energy to the show. Thousands of Jerry Lewis watchers and scores of journalists have asked him or tried to figure out why he is so deeply involved, but no one has ever discovered the answer. How does Jerry find the energy for his 20 plus non-stop hours on-stage? Jerry says, "Caring for people is the best motivation I know. Hold a crippled child near your heart - that's the secret." If you can volunteer some of your time and efforts for this cause, please call Bill or Joyce Easley at 643-3791. Most of all, if you can contribute regardless of the amount, call anytime between 8:00 p.m. Sunday, Sept. 3 and 5:30 p.m. Monday, September 4. Call 643-3791.

LABOR DAY
HONORING A NATION
WORKING TOGETHER



These pictures are ones acquired by Jo from her various instructors throughout the years.

Rising Star Women's Softball Team Wins First In Baird Tournament

The Rising Star women's softball team sponsored by Bibby's Creations took first place in the Baird fast pitch softball tournament held Friday and Saturday. Other teams participating in the tournament were: Cross Plains, Rising Star Blazers, Clyde, Baird and Lawn. Second place went to Lawn and third place was awarded to Baird. Team players are: Debbie

Monday, Sept. 4th - Labor Day

Most businesses will be closed Monday, September 4th in observance of Labor Day. President, James Rutherford stated that the First State Bank will be closed for the holiday. Don Boyett, local postmaster said the Post Office will be closed but mail will be boxed as usual holiday and Sunday schedule. Rural carriers will not deliver any mail.

Brag Corner



Jody Hook
6 yrs. old
Parents: Mr. and Mrs. Jim Hook of Poolville, Tex.
Maternal Grandparents: Mr. and Mrs. Cole White of Rising Star.
Paternal Grandparents: Mr. and Mrs. H. H. Hook of Weatherford, Tx.
Great Grandparents: Mrs. I. A. White of Rising Star and Mrs. L. L. Hamilton of Stephenville, Tx.

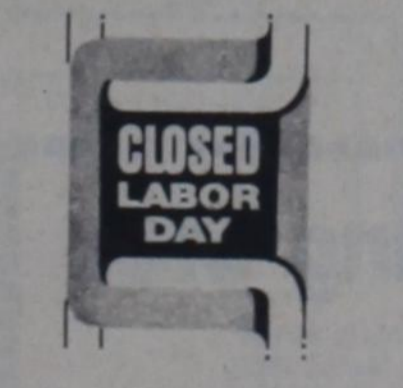

THE RISING STAR
RISING STAR TEXAS
76471
643-4141
* Second Class Postage
* paid at Rising Star,
* Texas, under Act of
* Congress in March, 1879.
* Published weekly,
* Thursdays.
* SUBSCRIPTION RATES:
* In Rising Star and
* adjoining counties, \$4.00
* per year; in Texas, \$5.00
* per year; elsewhere in the
* U.S. and foreign
* countries, \$8.00 per year.
* Publication
* Number
* 466-500

Class Of 1943 To Be Honored At Homecoming



HELP: Need addresses of the following of the class of 1943 for the 1978 Homecoming on Sept. 30:
Robert (Bob) Reynolds.
Fred Kizer.
M.A. Young.
Evelyn Johnagin.
Contact Mrs. C.A. Claborn
Rising Star, 817-643-2201.

Brag Corner



Cathy Davenport
1 year old
Island N. Y.
Parents: Mr. and Mrs. Vincent Davenport of Bloomfield, New Jersey.
Maternal Grandparents: Mr. and Mrs. William Smullen, of East Rockaway, Long Island N. Y.
Great Aunt: Mrs. Clayton Wilson of Rising Star.

PUT IT IN THE WANT ADS FOR RESULTS!

Thursday, August 31, 1978

AUTOMOBILES FOR SALE

FOR SALE 2 PICKUPS
1969 Chevrolet 1/2 ton, L-W-B, loaded with factory extras, low mileage, first \$995.00 cash.
1965 Chevrolet 1/2 ton, 4 speed, original throughout, low mileage, first \$595.00 cash.
Phone Rising Star (817) 643-4592.

FOR SALE--1975 Dodge Car, 4-door Sedan; Radio, Heater, Air conditioner. PRICE--\$1800.00 Ph. 725-6548, Michael Ingram, Cross Plains, TX. 34-1TC

1972 Buick Electra Custom 4 door hard. Looks and runs like new. Sell at or below market value. 629-2083 or 629-2022.

1968 Chevrolet Station wagon unusually nice and clean, good tires, battery, and air conditioner. Runs and looks good \$585.00. 629-2083 or 629-2022.

1969 Olds. Delta 88 4 door Sudan, exceptionally nice \$685.00. 629-2083 or 629-2022.

FOR SALE: 1972 Buick Electra-4 door custom hard top-beautiful shade of green-black vinyl top.
1970 Olds. 98-4-door sedan loaded with locally owned.
1969 Delta 88 4 door sedan-one owner car, excellent condition.
1966 Plymouth Fury Sedan 4 door.
Call 629-2022 or 629-2083 in Eastland.
We'll sell you a new car, any make or model, and save you some money!

FOR SALE: 1977 1/2 Porsche still in warranty. Factory air. Remote C.B. Travel package. Looks and runs like new. Local one owner. \$9,875. 817-725-6181. Johnston Truck, Cross Plains. 32-2TC

1977 1/2 924 Porsche still in warranty. Factory air. Remote C.B. Sun Roof. Travel package. Looks and runs like new. Local one owner. \$9,875. Dan Johnston Cross Plains-817-725-6181.
Only 9,000 miles on 78 Cont. 4 dr. Town Car. Fully loaded, in perfect condition. Also one new 1978 4 dr. Cont. Town Car with large discount. Dan Johnston-Cross Plains-817-725-6181.
75 Chev. Malibu Classic, 2 dr. v-8, air, Automatic, P.S., P.B., One Owner.
73 Dodge Charger, 2 dr., air, P.B., P.S., Automatic, etc. with only 48,825 miles One Owner.
74 Ford Ranger XLT, F-100, air, P.B., P.S., Automatic, Am-Fm-Tape deck, & under 25,000 miles.
78 Lincoln Continental, 4 dr., Town Car, Fully Loaded, 9,000 miles Our personal car. Save \$2,300.
76 Scout 3 speed, 4 cyl., pickup, 4,300 miles.
72 Pontiac Catalina-power, air, automatic, local car.
76 Scout Traveler, air, P.B., P.S., Automatic, Am-Fm-V-8. Very good cond., low miles, chrome wheels, fold down rear seat, & much more.
77 1/2 924 Porsche, 4 cyl., Fuel injected, hatch-back sun roof, Am-Fm-Tape-CD, P.B., P.S., air, automatic, loaded, clean, still in warranty.
73 Int'l Traveler, automatic, P.B., P.S., air, cruise, clean, 392-v8, low miles, very good.
71 Ford 1/2 ton L.W.B. 1/2 ton, V-8, air, automatic.
67 Ford S.W.B., 1/2 ton.
75 1/2 ton. H. Duty. Int'l. L.W.B. pickup, with all the extras (Demo).

JOHNSTON TRUCK
725-5181 Cross Plains

FOR SALE 1977 LTD
Landau, 2 dr., Fully loaded w-electric windows, locks, 50-50 split bench seat, power driver's seat, reclining passenger seat, trunk lid release, digital clock, etc., 15,000 miles. Asking \$7300. Call (817) 442-2004. TF

FOR SALE-1973 Mercury Marquis, extra clean, power and air. 1107 West 15th, Cisco, 442-1912. p-69tfc

HELP WANTED

BURGESS INDUSTRIES
105 East 10th Cisco
Immediate openings for welders, fitters, machine operators and helpers.
We offer competitive starting wages, periodic wage increase, a complete company paid benefit package including group insurance and retirement plans, paid vacation, sick leave, holidays and seniority bonus. An Equal Opportunity Employer. WILL TRAIN.

HELP WANTED FEMALE-Mature lady to operate ice cream parlor and snack bar in Ranger, Texas. Weekly salary, room and board available. Call or write Bob Harris, 817-647-3129, P.O. Box 298, Ranger, Texas 76470.

Reliable Life Ins. Co. of Abilene
Has an Immediate Opening For A sales Representative To Service An Established Debit

Reliable Life Ins. Co. of Abilene
Has an Immediate Opening For A sales Representative To Service An Established Debit

WANTED: Dealer or salesman for solar hot water heaters. Fast moving product - good profit margin. Call 512-255-3150 for more information.

WANTED: Dealer or salesman for solar hot water heaters. Fast moving product - good profit margin. Call 512-255-3150 for more information.

WANTED: Dealer or salesman for solar hot water heaters. Fast moving product - good profit margin. Call 512-255-3150 for more information.

CUSTOM CUTTING and BALING HAY, Call R.L. (Bob) Rust 643-3137. 21ptfc

Kay's Poodle Puff Parlor
Poodle Grooming, All Sizes and Patterns.
442-3406
Cisco
No Tranquillizers Used P-51

WANTED
Wanted-Information on any unsigned tapestry paintings done around 1915-1920 oil boom period. 629-2413. TF

R.D. CREECH HAULING
Locations: Dozer Work, Sand Pads, Caliche Road Work, Gravel
Phone 643-3613 Day or Night. Night 643-4236. 11

COINS
We carry a complete stock of coins, jewelry and supplies.
Gold, Silver, U.S. and Foreign
Lay-away plan available.
Pratt's Coin Shop
Abilene
2155 So. 1st 672-6991

CONCRETE FOUNDATIONS
Driveways, patios, sidewalks, Free estimates.
THEARL CONSTRUCTION CO.
1300 Front St., Cisco, 442-2476. tf

NOTICE: We buy sell or Trade Quality Cameras any and all types of 35mm or larger. No Kodaks or Polaroids 205 S. Lamar 629-2682 Steven Printing & Photography. tf

FOR SALE

FOR SALE--15' Ski Rig with 75 H.P. Chrysler, \$1550. 650 C.C. Yamaha Motorcycle, \$500. Call 442-3369 or 442-3640. Cisco. p-34

FOR SALE: Ferguson Tractor, 6' tandem disc, Post-hole digger, lift bar, blade, planter; buster, moldboard; cultivator. Price \$2500.00 Phone 817-725-6635. 35-1tp.

FOR SALE: Free Stone Peaches- \$3.00 bushel-small, but a good quality-pick your containers- 1 mile west, 1 mile south of cotton wood store in Cross Plains. call 725-2679. t61.

John Deere baler, New Holland swather, 730 John Deere tractor, 26 disc. Krouse one way, John Deere 10 disc, one way, Oliver grain drill and calf cradle. Hollis Williams 442-1933, Cisco.

For Sale: Registered Brahman Bulls and Heifers. Red and Gray. Prices from \$350.00 Contact Rodney C. Stephens Phone 817-893-6711 Business or 817-893-6766 home. 7-8tc

FOR SALE: Good Coastal Bermuda Hay. Contact Jerry Winfrey at 643-6251. 25-tfc

IRRIGATION EQUIPMENT
A complete line of irrigation pumps-submersible, centrifugal, and turbine. Let us help you with your irrigation needs. Machine shop and parts for pump repair-Test Pit facilities. Also come take a look at our patented Fertilizer-Herbicide-Chemical Applicator for chemical and fertilizer distribution through irrigation lines. Handling the pump needs of Central Texas, manufacturing the Crown Line of Submersible pumps. 50-GPM, through 1,000-GPM.

CROWN PUMP CORPORATION Kimmell Irrigation Supply, Inc. Highway 16 De Leon, Texas Phone 817-893-2495 or 893-6266.
FOR SALE: One Chihuahua puppy, House broke. Ph. 643-5201. 34-2TC

ETTA'S POTTERY SHOP
Cement yard items Large Supply Mexico Pottery Plaster-Gifts Lake Brownwood-Hwy 279 1 mile So. Bridge 34-2tp

GARAGE SALES
Porch Sale--Furniture; Misc. items. Sept. 1 and Sept. 2. At the M.G. Joyce Home. 35-1TP

CARD OF THANKS
I wish to express my thanks and appreciation to my friends in Rising Star for the most welcome cards, beautiful flowers, calls, thoughts, and above all your prayers, while I was a patient in Hendricks Memorial Hospital. May God Bless Each of You. Mrs. Jesse Womack Cross Plains, Tex.

CARD OF THANKS
I wish to express my thanks and appreciation to my friends in Rising Star for the most welcome cards, beautiful flowers, calls, thoughts, and above all your prayers, while I was a patient in Hendricks Memorial Hospital. May God Bless Each of You. Mrs. Jesse Womack Cross Plains, Tex.

CARD OF THANKS
We want to thank everyone for your kindness and especially your prayers since the loss of our little one. DeAnna and Jimmy Noble Clarence and Martha Noble Harold and Pat Walker

WANTED
We wish to express our sincere appreciation to the many friends who helped us with their presence and other acts of kindness during the time of our grief at the loss of our loved one. May God Bless Each Of You. Mr. and Mrs. Wendell Bailey and Family

WANTED: Want to lease a season deer lease for 3 people. Call 214-435-3822 or 214-937-6382 after 6 p.m. T-72

WANTED: Used Gooseneck Trailer 915-646-1739.
FOR SALE: 1964 Model 50 MASSEY FERGUSON TRACTOR; Various Farm Equipment; Stock Dog puppies; Gentle Horses; 1976 Ford Pickup; Camper Top. Call 915-646-1739-6 a.m.-8 a.m. Noon; Night: Stanley Critters, Brownwood, Tex.

NOTICE

Is drinking causing problems in your life? You can be happy and free of alcohol. For confidential information call AA at 442-2599. tf

BUDDY COOK
Residential and Commercial refrigeration and plumbing
Ph. 817-842-5950
Rising Star, Texas 76471 32-4TC

NOTICE
Carpet cleaning-heavy shampoo followed by cold water rinse, extractor removes all dirt into barrel. Is your carpet flooded? Have machine to remove or extract water from carpet. References in Rising Star. Phone D.T. Boyd (915-356-2454. 52- tfn

HAGAN-KEITH DOZER SERVICE
Conservation work, Brush, etc. Call: Benny, 442-2126; Lynn, 639-2550; Harold, 639-2210. p-32tfc

NOTICE Gooseneck hauling and day work. Also cattle bought and sold. Call Charlie Fortner 725-6607 (Pioneer) or 725-6307. 51- tfc

HOME REPAIR SERVICE
Carpentry-curling fencing-painting no charge for estimates 442-3136 or 442-1370

CHEMICAL HERBICIDE-FUNGICIDE APPLICATOR
A patented process for chemical application through irrigation systems. The most economical and efficient method of accurate chemical application on small or large fields. Approved by Oklahoma State University. Primarily designed for the peanut industry, it is very adaptable to other crops. Manufactured in sizes 3" through 8" mainline. Several major chemical companies have EPA clearance for this type chemical distribution. Check with your chemical companies for approved chemicals for applications through irrigation lines.
AGRICULTURE
A Div. of Crown Pump Corp. Hwy. 16 De Leon, Texas Phone 817-893-2495

I will lease your land for oil or gas! Wanted to buy: shut in gas wells or gas production.
John T. Yount
Box 1703
San Angelo, Tex. 76902
915-949-1077

Landscaping and yard work. We offer a complete yard care service for older homes or plan and plant trees and shrubs for new homes. For more information call 442-1726 if no answer 442-1072. T-59

DAVID FENTER
LICENSED PLUMBER AND REMODELING CONTRACTOR
647-1970
Specializing in residential plumbing

WANTED
Wanted: Used Gooseneck Trailer 915-646-1739.
FOR SALE: 1964 Model 50 MASSEY FERGUSON TRACTOR; Various Farm Equipment; Stock Dog puppies; Gentle Horses; 1976 Ford Pickup; Camper Top. Call 915-646-1739-6 a.m.-8 a.m. Noon; Night: Stanley Critters, Brownwood, Tex.

HOMES FOR RENT

FOR RENT: 3 bedroom, brick house 6 miles south west of Carbon. Enough space for house, cow, and garden-must give references, week-ends apply at 601 South Mulberry, Eastland Week-days evenings Call 21-641-1598. T66

REAL ESTATE

FOR SALE--3 Br. 2 Bath, Corner Lot, Trees.
2 Houses on joining lots.
1 House with extra lot.
1 Corner lot
1 2 Br. House, Corner Lot, with garage apartment.
1 Rock house near school on Hwy. 183.
1 3 Br stucco House.
2 large lots together
House and lot-NEAR BANK.
FOR SALE--LAND:
80 acres 3 1/2 mi. N.E. Duster-Good land.
40 acres of peanuts; 40 coastal.-7 wells; large reservoir.-HURRY!!
159 acres--8 mi. from Rising Star on pavement.
84 acres--all field and coastal.
105 1/2 acres--near town.
FOR SALE--BUSINESS: Business Building E. Rising Star.
2 bay car wash--operating now!!!!!!
Bob Shults Real Estate
111 West College St.
Rising Star, Texas 76471
DAY PH: 817-643-1944
NIGHT PH: 817-643-3434 32

FOR SALE: 150 1/2 acres; good land; 3 stock tanks; Fair fences. \$475.00 per acre. Ph. 725-7329. 34-4TC

FOR SALE: 160 Acres, most all in cultivation. Good flat, loamy soil. New fence with steel posts. New well and pump. \$425.00 per acre.
We need listings- especially timber land.
COBBURN REALTY
De Leon, Texas.
Phone: 893-6666.
30-tfc

REAL ESTATE

FOR SALE: Three bed, room rock house, carpeted throughout. 32 acres, good fences and outbuilding. Located 3 miles from Rising Star, Texas.
108 S. Anderson-3 BR, LR, DR, Kitchen, 1 bath, large lot, 2 car garage, pecan trees.
Have prospects for small acreage farms, houses and ranches.
LOUIS MAYFIELD, BROKER
Telephone: 817-643-4073
19-tfc

FOR SALE: Three bed, room rock house, carpeted throughout. 32 acres, good fences and outbuilding. Located 3 miles from Rising Star, Texas.
108 S. Anderson-3 BR, LR, DR, Kitchen, 1 bath, large lot, 2 car garage, pecan trees.
Have prospects for small acreage farms, houses and ranches.
LOUIS MAYFIELD, BROKER
Telephone: 817-643-4073
19-tfc

FOR SALE: Three bed, room rock house, carpeted throughout. 32 acres, good fences and outbuilding. Located 3 miles from Rising Star, Texas.
108 S. Anderson-3 BR, LR, DR, Kitchen, 1 bath, large lot, 2 car garage, pecan trees.
Have prospects for small acreage farms, houses and ranches.
LOUIS MAYFIELD, BROKER
Telephone: 817-643-4073
19-tfc

CARD OF THANKS
Mrs. R.O. Jacobs is back home again following her recent stay in the Eastland Hospital. She is most grateful for all the cards, visits and prayers for her during her illness.

CARD OF THANKS
I want to thank all my friends for remembering me during my illness. Thank you for the flowers, cards and gifts.
Buddy Howard

CARD OF THANKS
I wish to express my thanks and appreciation to my friends in Rising Star for the most welcome cards, beautiful flowers, calls, thoughts, and above all your prayers, while I was a patient in Hendricks Memorial Hospital. May God Bless Each of You. Mrs. Jesse Womack Cross Plains, Tex.

WANTED
We wish to express our sincere appreciation to the many friends who helped us with their presence and other acts of kindness during the time of our grief at the loss of our loved one. May God Bless Each Of You. Mr. and Mrs. Wendell Bailey and Family

WANTED: Used Gooseneck Trailer 915-646-1739.
FOR SALE: 1964 Model 50 MASSEY FERGUSON TRACTOR; Various Farm Equipment; Stock Dog puppies; Gentle Horses; 1976 Ford Pickup; Camper Top. Call 915-646-1739-6 a.m.-8 a.m. Noon; Night: Stanley Critters, Brownwood, Tex.

WANTED: Used Gooseneck Trailer 915-646-1739.
FOR SALE: 1964 Model 50 MASSEY FERGUSON TRACTOR; Various Farm Equipment; Stock Dog puppies; Gentle Horses; 1976 Ford Pickup; Camper Top. Call 915-646-1739-6 a.m.-8 a.m. Noon; Night: Stanley Critters, Brownwood, Tex.

Phone:
643-4141

BUILDING NEEDS
Ph. 643-3606
D&E Home Improvement Company, Inc.
We specialize in Exterior Coverings

HOMES FOR SALE

FOR SALE BY OWNER: 15 acres, all electric two bedroom utility, 2 carports, 2 wells, tank, net fence, barn over 500'. Located on Highway 36 three tenths miles west of Rising Star. Come look. 33-1tp
FOR SALE: 3 bedrooms; 1 bath; carport for two cars; garage for 1 car; concrete cellar. Lot is 80 by 180. East mills phone 643-1941 or 643-6861, Grace Jenkins. 22-tfc
FOR SALE: 16 ft. Larson boat, '65 horse Mercury motor with power lift trailer. Complete rig, suitable for fishing and skiing. Glen Henry, 6 643-2854. 33-tfc
FOR SALE: New live Traps. Higginbotham, Box 291, Cross Plains, Tex. 76443. Call 817-725-7350. 33-4TP

FOR SALE: 16 ft. Larson boat, '65 horse Mercury motor with power lift trailer. Complete rig, suitable for fishing and skiing. Glen Henry, 6 643-2854. 33-tfc
FOR SALE: New live Traps. Higginbotham, Box 291, Cross Plains, Tex. 76443. Call 817-725-7350. 33-4TP

WANTED

WANTED: Route delivery man, five days a week must be over 21 yrs. old. Apply in person West Texas Produce, Cisco, Texas.

WANTED: Route delivery man, five days a week must be over 21 yrs. old. Apply in person West Texas Produce, Cisco, Texas.

BYING COINS
TOP PRICES PAID
Pre 1965 Silver, 40 percent halves, silver dollars, gold, and collections.
PRATTS COIN SHOP
Abilene
2155 S. 1st
672-6991

Clausen Oil Company, Inc.
Conoco and Mobil Products
Office: 817-725-6582
Home: 817-643-4836
Al & Billie Clausen
P.O. Box 416
Cross Plains, Tex.
76443
33-tfc

JOHNSON & SON
Water Wells- Shallow Oil Test holes-Core Drilling
Tim, Jr.--Tim Sr.
Ph. 752-7168, Bangs, Tex.
Ph. 643-3424, Rising Star,
Star, Tex.
33-mini

Dr. Ellis & Ellis
Optometrist
308 Citizens Nat'l Bank Building
Brownwood, Texas
GLASSES
CONTACT LENSES
Call 646-8778 or write, P.O. Box 149

The Rising Star
104 North Main Street
Rising Star, Texas 76471
H.V. O'Brien, Publisher
Evelyn D. Latham, Editor
Phone 817-643-4141

SUBSCRIPTION RATES: By mail in Eastland and Adjoining Counties: \$4.00 per year; in Texas, \$5.00 per year; elsewhere in the U.S. and foreign countries, \$8.00 per year.
Any erroneous reflection upon the character, standing or reputation of any person, firm or corporation which may appear in the columns of this newspaper will be gladly corrected upon being brought to the attention of the Editor.
All advertising orders are accepted.
Entered as second class postage at the Post Office in Rising Star, Texas 76471.
Published weekly.

TEXAS PRESS ASSOCIATION
MEMBER

Classified Clips

FREE HEARING TEST
IF YOU HEAR BUT DON'T UNDERSTAND BRING THIS AD IN FOR \$50.00 ALLOWANCE ON NEW HEARING AID.
John W. Clinton
Hearing Aid Specialist
114 W. 8th
Cisco
442-2168
Open Tuesday & Thursday

HYDRAULIC JACKS
New 12-TON \$44.21
All Sizes Rebuilt
TESCO
1024 WALNUT 677-5060

B&B BACKHOE SERVICE
Box 671
Gorman, Texas
734-2370
Frank Brinegar
Backhoe, Dump truck, Ditcher. We do oil field Roustabout work

BULLS
Registered Polled Hereford bulls for sale. Henry Fry & Son. 442-1767.
MORGANS CABINET SHOP
STAR ROUTE
CARBON TEXAS
PHONE 643-6517
CUSTOM BUILT CABINETS

PLUMBING PROBLEMS call Hutchens Plumbing Co. for dependable and reliable service, reasonable rates. Water heaters also sold and installed. Licensed and Bonded.
442-3803
LEWIS HUTCHENS
Rt. 2 Box 70
Cisco, Texas
(2-27)

DON'T LET ANYONE TELL YOU THAT YOU CAN'T AFFORD YOUR OWN HOME
Let us show you how our financing plan can help you turn the dream of a spacious new all brick home into a living reality!
Call K.B. Homes Collect 817-442-3024
Nights 442-2070

Ed Williams
Cesspool and Septic Tank Cleaning Service
24 hour service
915-646-9333
1707 Stewart Street
Brownwood, Texas 76801
5-134

Desks, chairs, files, safes, tables, cash and carry. Save 20-50 per cent. Large selection. 9-5:30 weekdays. Value City, 1030 Butternut, Abilene. t-t

For Sale: furniture, fixtures, etc. complete for clothing business. Choice location. Long term lease. Low overhead. Or can be moved to new location. Excellent business opportunity. Call 817-442-1101 or 442-2709. Cisco.

Prime commercial location in Eastland at 400 E. Main St. Lease or sell 7,000 sq. ft. building, 255 ft. frontage. Ideal for many uses. Call 214-424-2933. t8

Men's and Boy's Insulated Coveralls
\$19.98
Open Weekdays 8:30 to 6:00 Sunday 1:00 to 5:00.
B&H Trading Post
311 N. Seaman
694

For Sale: Spring Special. 2 extra wide Lake Leon Lease lots. Oak trees, rustic. Good roads. Located on catfish, bass channel. Near Lone Cedar Country Club, nice area, golfing, etc. Ideal for trailer or building. Write P.O. Box 29 or call 629-2413. tf

Insurance
And Realty Co.
3434 North 6th St.
Office Phone 673 - 2371
Alvin Hackfeld 692 - 9597
Venita Raymond 692 - 5244

Jimmy Partin
Insurance
And Realty Co.
3434 North 6th St.
Office Phone 673 - 2371
Alvin Hackfeld 692 - 9597
Venita Raymond 692 - 5244

the supreme prize for which we seek. In chapter 3:13,14, Paul gives what I believe is a four step plan to success which will work in any area of our lives. There, Paul says, "brethren, I count not myself to have apprehended; but this one thing I do, forgetting those things which are behind, and reaching forth unto those things which are before, I press toward the mark for the prize of the high calling of God in Christ Jesus." Notice the four steps, (1) Be aware of your need, or "I count not myself

We are unprofitable servants: we have done that which was our duty to do." So, as far as our need in Christianity is concerned, we need to be saved by the grace of God, according to the faith that has been revealed to us in the Bible. Others may have a different need. There is a story told about a boy fishing and not catching very much. He was sitting on the bank cussing for every thing he was worth. A preacher came along and told him that that was not the best way to get a catch. The

shing I do. Singleness of purpose is necessary. Things divided are not as powerful as things united. The rays of the sun, when diffused are relatively impotent; but, if some are focused into one ray, they can start a fire at a campsite. Likewise there is power in the concentration of purpose. (Jeremiah 29:13) On the other hand, a divided life is a weak life—completely at the mercy of circumstances. (Matthew 6:24; James 1:8; Luke 8:14). Once your goal is set, keep your mind on it, not

There are blessings, and fond memories that will continue to bless us; but let us not think that living in the past will help us achieve our need: we need to press on toward the end. (4) The fourth step is to "press on" toward the prize. Paul Rees says of Florence Nightingale that she made a pledge to God at age thirty to put away childish things, and ask the Lord. "Let me think only of Thy will." Near the end of her life, she gave what she thought was the reason for her success, "Well, I can only give one explanation. That is, I have kept nothing back from God." So let us too be aware of our needs, set our goals in accordance with God will, forget the past, use today to press on toward the prize: Jesus our Lord.

The sermon for Sunday morning is about salvation by faith. The Bible makes it clear that we are saved by faith. Is there any such thing as a person who has faith but is lost? Is there any such thing as a faith in God that will not save? We will get God's answer from His holy word. The answer may surprise you. The lesson for the evening worship is from Psalm 1. This year 770,000 young people will go to jail; do you wonder why? Many bright minds and good beginnings will end in mental hospitals: PEOPLE CANNOT FINE THEIR WAY. Over one million of our countrymen are chronic alcoholics. Why? What can God do about it? How? Come next Sunday night at 6:00 and one answer. Sunday morning Bible study is at 9:30 and the worship services are at 10:30. We have the Lord's Supper each first day of the week. Come worship with us as we strive to be like the church of the New Testament. You will be our honored guest.

MIKE WIGGINS

COMMENTARY

By Myrtle Owen

Ephesians 4:1, I Therefore, the prisoner of the Lord, beseech you that ye walk worthy of the vocation wherewith ye are called. With all lowliness and meekness, with longsuffering, forbearing one another in love; Endeavouring to keep the unity of the Spirit in the bond of peace. There is one body, and one Spirit, even as ye are called in one hope of your calling; Every task of life requires effort on the part of the person who is called to perform it. Remember, the secret of Jesus was, You must put something IN if you want to get something OUT; When He commanded the servants to fill the waterpots with water, they did so. When He said, Draw out now, and bear unto the governor of the feast, they did so. Because they put something IN, they were able

OUT of love God calls you. How you share all that you have and all that you are shows you love for God and your fellowman. Help lead others to Jesus of Nazareth who gave you salvation and hope. Your best means of doing this is by the life you lead. Be constantly concerned about human needs. The love of God shed abroad in and through you will capture the titadel of even the hardest of hearts. Couple this with the habit of speaking to someone every day about Christ. No experience in life can compare with winning a human soul to Jesus Christ. Myrtle Owen

FIRST UNITED METHODIST

How do you regard time? Monday afternoon my wife and I were visiting with a wonderful couple in their home. The man of the house invited me to walk out into his garden with him. He had plowed his garden that morning and it was really clean. During the course of our conversation he stated that he had planted pinto beans because the signs were just right. He must have been right for we sure did get a good rain that night, and the beans should be up soon. I have never paid a lot of attention to planting by the signs, but I think I will start doing so. This causes me to think of the duality of thought and expression we moderns have about time. The Bible also contains a duality of thought and expression about time. These two modes of thoughts and expressions may be called the chronological and the realistic. For modern man the emphasis is on the chronological. Modern man thinks of time is used realistically. In the Bible we read of the time of natural events-evening (Gen. 8:11), harvest (Jer. 1:16, Matt. 13:30), Rain (Ezra 10:13); of social events-marriage (1 Sam. 18:19), mealtimes (Ruth 2:14), campaigning seasons (1 Chron. 20:1); of human life-birth (Gen. 38:27), death (1 Sam. 4:20), its duties (Gen 24:11), and its religious observances (Dan. 9:21). All of these times are known in terms of their content, their fulfillment is a matter of man's seizing an opportunity. Eccles. 3:1 makes this abundantly clear that to everything there is a season, and a time to every purpose under the heaven. How foolish it would be for a farmer to try to harvest his crop while planting it. The wise farmer knows how important it is to seize the right time for gathering his harvest when it is ripe. Thus, events that happen in time derive their location from two factors—an opportunity that presents itself to man, and man's response to the

KINCAID REAL ESTATE

100 S. Seaman Eastland Texas

OFFICE: 817-629-1781

DALLAS: 214-750-0089

We want to **SELL** your listings.

RESIDENTIAL

Brand New, 3 bedroom, 2 bath home on lovely 2 acre country setting with liveoaks, native stone fireplace, 2442 sq. ft. living area, with lots of extras. Walking distance of lake, golf course, and country club. Enjoy living at its finest, asking \$75,000.

Enjoy Lake Living, in this 3 bedroom, 2 bath home on deeded lot with good water front. Paneling, fireplace, carpet, large screened porch, and chain link fence. Asking \$32,500.

Another Lake Home, 3 bedroom, 2 bath, with approximately 2500 sq. ft. living space, central heat and air, carpet, 1 car garage, large glass porch overlooking lake. Close to country club and golf course. Asking price \$49,000.

Immaculate, 3 bedroom, 2 bath home on corner lot in good neighborhood. Central heat and air, built-in garage with utility room, carpet, custom-made drapes, large covered patio, fenced back yard with trees. Separate garage-office combination at back of lot. A nice place for \$39,500.

Country Living, in this nice 2 bedroom home on 1 acre with trees, city water, screened porch, and carpet. Located on pavement, close to Cisco lake and golf course. Some assumable financing. Ideal for retirement, \$32,000.

Extra Large, and gracious 3 bedroom 2½ baths, custom brick home with 2700 sq. ft. living space, central heat and air, carpet, and many extras. A real show place on a city block, with view of city. \$75,000.

Handy Man, needed for this 2 bedroom, house in need of some repairs in Olden on approx. 2 acres, city water, fruit trees, good water well and excellent garden spot. Asking \$12,000.

Budget Minded, small 2 bedroom house on corner with 3 lots in Cisco. Plenty of room for expansion, close to I-20, economically priced at \$8,200.

ACREAGE

City Block, with 16 lots in Cisco, wooded, with street frontage on 3 sides, close to I-20. Ideal for mobile home, horse lover, or just for investment. Asking price \$4500.

Mobile Homesite, 1 acre, 6 miles S. of Carbon, ½ minerals, Westbound water, electricity, fenced with steel gate, on county road. Ready to go for \$3200.

12 Acres, ideal for ranchettes, building or mobile home sites, street frontage on 3 sides, fenced, ¼ minerals, conveniently located on edge of Cisco, Choose 1 acre or all to suit your needs. Asking \$1,000 acre.

10 Acres, of good bottom land, all coastal, large mature pecan trees, city water, access to lake water, Scenic home site with immediate possession, on edge of Eastland.

27 Acres, with liveoaks and excellent deer hunting, located Southeast of Carbon, financing arranged with 10 percent down. Offered at \$375 acre.

38 Acres- 15 acres of coastal- stock tank- pavement frontage- Would consider splitting- not far from Lake Leon- asking price- \$475.00 acre.

14 acres- Hiway frontage- scattered trees- beautiful home site or mobile home site- small creek- lease purchase plan available- Easy way to buy land. Come see this place.

10 acres- 3 miles south of Cisco- good county road frontage- city water coming- Ideal for building site or mobile home- some financing available thru owner.

10 to 120 acre tracts- Southeast of Lake Leon- excellent frontage- several financing plans- good building sites- Ideal for retirement. Call or come see.

30 Acres, located Southwest of Cisco, good fences, for \$400 acre.

35 Acres, all in cultivation, county road frontage, stock tank, Wayside area, asking price \$375 acre.

60 Acres farm, 25 acres peanut allotment, water well, located 1 mile off pavement, sell all or will divide for \$620 acre.

67 Acres, with I-20 and county road frontage, scattered trees, native grass, 2 stock tanks, some minerals. Owner financing for \$550.

75 Acres, coastal and love grass, ¼ minerals, 3 spring fed stock tanks, located S. of Cisco. \$550.00 acre.

108 Acres, peanut farm, 98 acres of allotment, 5 water wells, Gorman area offered at \$650 acre.

120 Acres, with county road frontage, tree covered, good hunting, located 8 miles S. of Eastland, asking price \$390 acre.

120 Acres, good building site, highway frontage, 40 acres coastal, minerals, small creek, scattered trees, good location and fences, 10 percent down payment, \$475 acre.

140 Acres, Stephens County, fenced, lots of highway frontage, good bird hunting, stock tank, consider splitting, some assumable financing, \$285 acre.

180 Acres, excellent lake site, west of Gorman, good deer and bird hunting, scenic, liveoak trees, financing arranged, \$340 acre.

160 Acres, Gorman area, pavement frontage, old farm house, 100 acres cultivation, 70 acre Peanut allotment, ½ minerals, owner financing available, Possibly consider splitting place, asking \$490 acre.

288 Acres South of Cisco- Excellent hunting place- lots of trees with some open land- 3 stock tanks- good fences- Owner would consider splitting- some minerals- asking 325.00 acre.

512 Acre Ranch- Burnet County- 3 bedroom home and guest house- 3 barns- 3 creeks, stock tanks approx. 125 acres bottom land fields- Excellent deer and turkey- This is a good ranch with 50 percent of the minerals and would be the only hunting lease you would ever need.

880 Acres- Eastland County- Excellent Hunting- 2 good water wells- stock tanks- Ultra- Scenic- Invest- or terms with owner financing priced well below average land prices- Ideal combination ranch- recreation- investment property.

ATTENTION: LICENSED REALTORS OR PROSPECTIVE LICENSEES- We are now taking applications for full or part time sales persons- Call for interview- We have many other listings on ranches, motels, and apartments. We want to **SELL your listings.**

OFFICE PHONE	Eastland	817- 629- 1781
DALLAS OFFICE	Dallas	214- 750- 0089
Res.- Eddie Kincaid		817- 647- 1367
Robert Kincaid		817- 629- 2815
Myra Lowrance		817- 629- 8431

FROM OUR CHURCHES

Church of Christ

CHURCH OF CHRIST SUCCESS IN FOUR STEPS

to have apprehended" his goal. Personal improvement is impossible to the person who does not see his mistakes and mourn over them. (See II Corinthians 7:10). How could anyone feel anything but unworthy in the light of the words of the Lord? Luke 17:10, "So likewise, when ye shall have done all those things which are commanded you, say,

boy handed the pole to the preacher and said, "Here, let's hear how you do it, I sure ain't having any luck." Here the boy clearly felt the need, but lacked the second step. (2) **Set your goals as to how you can fulfill your need.** Paul uses the words "But this one thing I do." Notice that Paul did not say, "These three things, or these two things I do," but he said this one

on the past. (3) **The third step is to forget the past.** It is gone, and no matter how you knock at the door of the past it will not open. Paul said, "forgetting those things which are behind, and reaching forth unto those things which are before..." Paul had to forget his noble ancestry, his father's religion, his personal accomplishments, his injuries, and his mistakes. If the things that are behind cannot make us better for having remembered them, then let us forget them. I know that there are those whose memories we will cherish

to draw something OUT. And that which they drew out was infinitely more valuable than that which they put in. When God gives you a job, put yourself into it. Put your life, your talent, your time, your prayers and your faith into it. And what you draw out of that task will be infinitely more than what you put into it (John 2:5-10) (EPHESIANS 5:2). And walk in love, as Christ also hath loved us, and given himself for us an offering and a sacrifice to God for a sweetsmelling savour. The fulfillment of the Christlike life is to love God and to love your neighbor as yourself

opportunity. In a realistic spiritual way how do you consider time? The writer of the Gospel of John challenges us to consider time in the light of eternity. Thus John says in reference to Jesus, that those who eat his flesh and drink his blood shall not die, but live forever (John 6:50). This does not mean that we will continue in this mortal, temporal existence for ever; it does mean that by a new relationship to God set up through

Jesus Christ, a new dimension of life is opened to us, eternal life. This is not a life without temporal limits, but life-in-Christ and Christ-in-life. How long has it been since you observed The Lord's Supper? We will observe The Lord's Supper this Sunday morning and all are welcome at The Lord's Table. Brother Easley will be preaching Sunday morning on the subject, "Hey Mr. Whipple."

Thursday, August 31, 1978



The Eastland County Law Enforcement Association
presents
THE 1ST ANNUAL INTERNATIONAL COUNTRY GOSPEL MUSIC BENEFIT SHOW
Cisco Junior College Auditorium
Monday, Sept. 11, 8:00 P.M.
ALSO: EXTRA ADDED;
'Stars of Tomorrow' TALENT CONTEST
with CASH PRIZES. Beginning at 7 P.M.

Starring: **Mr. Gospel Music, Walley Fowler & His Tennessee Golden Top Ten Band and Quartet.**
Also Featuring, **the Jack Fowler Family and the Young and Inspiring W.C. Woodrow.**

Tickets available at the Sheriff's Office
First National Bank Cisco
\$4.00 adult and \$2.00 child or student.
AND a limited number of reserved seats at \$5.00

SPECIAL NOTE:
The Eastland County Law Enforcement Association will contribute ALL THEIR PROCEEDS from this benefit to the WEST TEXAS REHABILITATION Center.



Mulches are important for the fall vegetable garden to conserve moisture and reduce soil temperature. But gardeners should be aware that diseases and insect pests can be introduced with some mulches.

For example, nematodes can be brought into the garden, particularly when using peanut hulls as a mulch. Peanut hulls do serve as a carrier of root knot and lesion nematodes which attack garden vegetables.

In addition to the nematode problem, organic mulches such as grass clippings, leaves and plant debris have the possibility of increasing a disease known as Southern blight. Southern blight is a fungus that lives on organic material in or near the soil surface. During the summer after an extremely dry period followed by scattered showers, plants may begin to wilt and die rapidly. The base of the plants may show a white fungal growth with small light tan to dark brown structures the size of a pin head or so. These are sclerotia, the overwintering bodies of or Southern blight. These will drop off the plant and remain in the soil for the next crop season.

Certain diseases such as Southern blight as well as nematodes can be avoided by using plastic or paper mulch.

Of course, large amounts of organic material are good for the soil, so we suggest working the material into the soil as deep as possible so that it can decompose at a

If you think practice makes perfect, chances are you never had a child taking music lessons.

Parrot to owner: "Of course I can talk, stupid! But can you fly?"

What did billing departments do before they could blame goofs on the computer?

There's a theory that if you don't smoke, drink, or over-eat, you'll live a lot longer. Trouble is, we won't know for sure until somebody tries it.

Do patients in an acupuncturist's office wait on pins and needles?

Here's the point: Our clothes leave room for kids to grow at Bray's in Eastland and Ranger.

Work For A Better Spring Lawn

SPRING LAWN—A homeowner can take a few steps to insure a weed-free winter lawn and good recovery of the lawn next spring, notes a turfgrass specialist with the Texas Agricultural Extension Service. Control such lawn insects as chinch bugs, white grubs and armyworms since weeds will quickly invade insect damaged areas. Apply fertilizer in the fall to maintain the lawn's color and to promote early green-up next spring. Use 12 pounds of 12-4-8 or a similar fertilizer per 1,000 square feet. Also, apply a preemergence herbicide if winter weeds have been a problem in the past, and use a fungicide to control brownpatch in St. Augustine lawns.

in the News

The Eastland County Home Demonstration Council will meet Wednesday, September 6th at 2 p.m. The meeting will be held in the Production Credit Association meeting room in Eastland.

All Council members are urged to attend the business meeting.

The nutritional program "Physical Signs for Nutrition Deficiencies" will be presented at the Cisco and Ranger Senior Citizen Centers during the month of September.

Mrs. Janet Thomas, County Extension Agent, will present the program to the Ranger Senior Citizen Center Meal participants on Friday, September 8 at 11:15 a.m.

Stamford, won the Democratic nomination with a two to one, landslide victory over his opponent in the June 3 runoff. He is seeking the post being vacated by retiring Cong. Omar Burleson.

Cong. Poage, 11th District, has served in Congress since 1936. He is retiring at the end of this term. His most important appointment has been chairman of the Agriculture Committee on which he served several years. Although he served on numerous committees until 1940, he left all the previous committees to serve on the House Committee on Agriculture. The USDA Pecan Experiment Station at Brownwood has been named after Poage.

In 1953 Cong. Poage became Vice Chairman of the House Committee on Agriculture in which capacity he served for 14 years. He was chairman of four subcommittees: conservation and credit, livestock and feed grains, foreign agriculture operations and cotton for their creation in 1955 until the end of 1966.

Cong. Poage served as Chairman of the House Committee on Agriculture from 1967-74, and in 1975 was again elected Vice Chairman of that committee (he had previously been Vice Chairman from 1953-66). He is also Chairman of the subcommittee on livestock and grains.

Cong. Poage is presently

4-H adult and teen leaders who are involved in Horse Program are invited to participate in a September 22-24 workshop at the Texas 4-H Center near Brownwood. The theme of the weekend workshop sessions is "A More Productive County 4-rd Program," and 4-H volunteer leaders from throughout the State will be present to learn and share new ideas.

Instructors for the September 22-24 training will include Dr. Doug Householder and B.F. Yeates, Extension Horse Specialists, College Station; Dr. Bill Jackson, Iris Kalich, and Janet Yeates, Area 4-H and Youth Specialists; and County Extension Agents Mac Gilliat, Real County, and Greg Gerengross, Callahan County.

Participants will select

Lone Star Title & Abstract Co.

Joe B. Koonce, Mgr.

104 West Commerce St.
Eastland, Texas 76448

817-629-2683

Majestic Theatre
Eastland 629-1220
Thurs.-Fri.-Sat. 8 p.m. Mat. Sat. 2 p.m.
No Passes "Jungle Book"



His name is Mowgli and he was raised by wolves.

THE WALT DISNEY'S JUNGLE BOOK

With the voice talents of Phil HARRIS, Sebastian CABOT, Louis PRIMA, George SANDERS, Sterling HOLLOWAY
Inspired by the timeless stories of RUDYARD KIPLING • TECHNICOLOR®

AND WALT DISNEY presents "THE SIGN OF ZORRO"

Sun.-Mon.-Tues. 8 p.m. "F.I.S.T."
SYLVESTER STALLONE
"F.I.S.T."

RANGER DRIVE-IN THEATRE

Ranger 647-3802
One Showing Only Each Evening
At 8:45 p.m. Open 8:15 p.m.
Thurs.-Fri.-Sat. "High Ballin"

Jerry Reed and Peter Fonda have found something more Fun than Truckin' ...it's



Stanley Chase/The Pando Company/Jon Slan presents
PETER FONDA IN **JERRY REED**
"HIGH-BALLIN"

Co-Starring
Helen Shaver • Chris Wiggins
Executive Producers STANLEY CHASE and WILLIAM HAYWARD
Original Music Scored by PAUL HOFFERT
Story by RICHARD ROBINSON and STEPHEN SCHNECK
Screenplay by PAUL EDWARDS Color prints by MOVIELAB
Produced by JON SLAN • Directed by PETER CARTER

AN AMERICAN INTERNATIONAL Release **PG PARENTAL GUIDANCE SUGGESTED**

Sun.-Mon.-Tues
"Kentucky Fried Movie"



This movie is totally out of control

RELEASED BY UNITED FILM DISTRIBUTION COMPANY INC. © 1977 KFM FILMS INC.

Olney Savings comes with a lifetime guarantee.

Saving money is hard to do. But when you do business with Olney Savings you get a lifetime guarantee that we pay the highest interest rates allowed by law — plus a whole lot more.

You Deposit This Lump Sum (Minimum)	For This Long	Compounded Daily At This Rate	Your Actual Yield Is
\$ 5	Osamatic Prestige Account	5 1/4%	5.39%
\$ 1,000	6 mos.	5 3/4%	5.92%
\$ 1,000	1 yr.	6 1/2%	6.72%
\$ 1,000	30 mos.	6 3/4%	6.98%
\$ 1,000	4 yrs.	7 1/2%	7.79%
\$ 1,000	6 yrs.	7 3/4%	8.06%
\$ 1,000	8 yrs.	8%	8.33%
\$10,000	6 mos.	Weekly Average Auction T. Bill Rate + 1/4%	

Early withdrawal on savings certificates is subject to reduction to passbook rate plus 90 days interest penalty.

RANGER SAVINGS EASTLAND SAVINGS

Both divisions of Olney Savings
Olney, Seymour, Jacksboro, Bridgeport, Nocona and now Weatherford and Azle.

To us, people are worth a lot more than money.

GORDON SPOT
by DeMarquis Gordon

It will soon be time to spray your pecan trees for the control of the pecan weevil. Some pecan growers have found weevils on their trees, but the infestation has been light so far. In the coming weeks we expect a heavy infestation of the weevils.

Sevin should be used at the rate of 3 pounds of 80 percent wettable powder or 4 pounds of 50 percent wettable powder per 100 gallons of water. When using any pesticide, read and follow the directions given on the pesticide label carefully and use the insecticide only as directed.

lower level. Composting organic materials before applying them to the garden also helps in disease prevention.

The Light Touch

The program will be given at the Cisco Senior Citizen Center on Friday, September 22 at 12:30 p.m.
Make a "hit" with the hunters in your family this fall and fix them some delicious beef jerky for those hunting trips.

BEEF JERKY

- 1 1/2 lbs flank steak
- 1/2 teas. seasoned salt
- 1/2 teas. pepper
- 1/4 cup soy sauce
- 1 teas. mono sodium glutamate
- 1/2 teas. garlic powder
- 1 Teasp. onion powder
- 1/4 cup Worcestershire sauce

Poage To Endorse Charles Stenholm

Cong. Bob Poage, veteran legislator from Waco, will publicly endorse Charles Stenholm, Democratic nominee for the 17th Congressional District, at a Stenholm appreciation dinner Tuesday, Sept. 5 at 7:30 p.m. in the Stephenville High School Cafeteria. A press conference has been set for 7 p.m. Stenholm, a farmer-businessman from

Burleson Announces Assistance Payments

Thursday, August 31, 1978

Cooperative, Rolling Plains Cotton Growers and Stamford Chamber of Commerce. He is a former member of the Texas State ASC Committee and State Democratic Executive for the 30th Senatorial District.

Stenholm's participation and involvement in civic, church and political activities have led him to local, state and national recognition.

Congressman Omar Burleson announces the reservation of \$71,952 for Eastland County for the Section 8 Existing Housing Assistance Payments Program. These funds from the Department of Housing and Urban Development will be channeled through the Texas Department of community Affairs and will provide housing for 45 families including 25 elderly families.

W.G. (Bill) Reed Honored On 70th Birthday

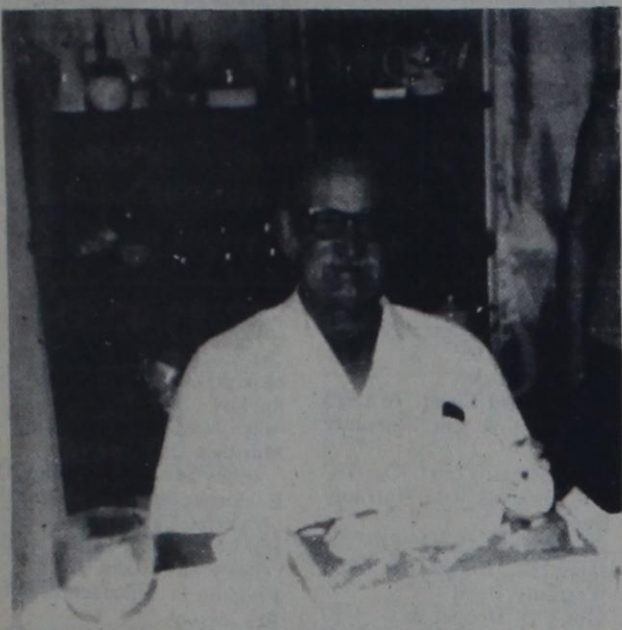

The family of Mr. W.G. Reed recently honored him with a dinner celebrating his 70th birthday. Those attending were: Mr. and Mrs. T.F. Reed and Mark, Odessa; Roberta Welsh and Jonathan, Houston; Mr. and Mrs. John Bowman and Diane, Mr. and Mrs. Bob Quindlen, all of Richardson; Mr. and Mrs. Kim Herrington, Odessa; Mr. and

Mrs. Earl T. Reed, Gatesville; Mr. and Mrs. C.T. Barton, Cross Plains; Mr. and Mrs. W.O. Reed, Vicky, Billy, and Tommy, Kansas City, Mo.; Mr. and Mrs. Otis Shaw, Brownwood; Mr. and Mrs. L.P. Thompson, Ballinger; Mr. and Mrs. Ed Williams, and Kathy Higgins, Matt and Angie, all of Euless.

Steva Reibe
Ruby Varner
Elizabeth Waugh
Troy Bowles
Allen Foreman
Dorothy Farmer
Rosa King
Mary Barnhill
Katy Meredith
Ruth Oakley
Elva Taylor
Homer Blackwell
Vela Nevills
Elizabeth Bratton
Rudolph Mensik
Jack Speed
Zelma Herrington

Patients in the E.L. Graham Memorial Hospital were listed as follows:

Jay Jones
James Neal
Katherine Bush
Barbara Knight
Evelyn Foxworth
Earl Adams
Denver West
Pauline Denman
Forrest Boone
Elsie Rogers
Ruby Lasiter
Debbie Roberts
Hulda Weiser
Ruth Steele
Virginia Hogue
Ophia Medford
Frank Johnson
Laura Tipton
Twin baby girls Jones

Copy Probate
Tri-Mark Dev. Inc. To J.W. Howell & wife Warrantly Deed
Eloise Morton Upton & others To J.E. Gardner OGML
Perry N. Valliant & wife, dec'd To The Public Proof of Heirship
Franklin P. Wilcoxon & wife To Wm. F. Hopson & wife Warrantly Deed
Wm. E. Whittington & wife To Price D. Rose Deed of trust
Glynn Allan Wilson & wife To Olney Sav. Assn Deed of trust
Jerry E. Wylie To Wylie Stations Inc. asgn O-R OGML
Robert L. Wier, dec'd To The Public Certified Copy Probate

SQUARE DANCE LESSONS TO BEGIN
Lessons for Square Dancing will begin Monday, September 11th at the Eastland Sheriff's Posse Barn from 7:30-9:30 p.m. Ralph McMullen and his wife, Floy will be the instructors. Those interested should call one of the following members for information: June Guess-647-1715, Sue Williamson, 647-1092, Cora Walton 647-3065, or Joy Weber 629-1103.

Pumper 15 years experience; flowing wells and pumping wells. Qualified to maintain and keep up Fair Bank Morse and Continental Engines. Would like to relocated in Eastland Call 817-559-2734 collect. 176

Junior High Football

Mr. Wood, the Junior High Coach and a senior from the High School Squad, Mr. Kirk Rust, had two teams operating. All the young sons were ready to get started. Watching the squad start working plays, it was easy to see we will have plenty of POWER running this year. September 14 will be our first big game at Blanket, Texas. The A and B games will be played and will start at 5:30. Come support your boys and their coaches.
TRAPPER

BE ON FALL'S
Best Tressed List
Jan's Beauty Shop

Jan & Linda
Get Ready For The
New Fall Season

Ph. 643-1045

COUNTY NEWS

Vada May Smith To Carl W. Bray & wife Warrantly Deed
Edmund Serur & others To Citizen's Natl Bk. Tyler Trust agreement
Southern Sav. & Ln. Assn To James R. Kennedy & others Modification D-T
Addie Stoddard, dec'd To The Public Proof of Heirship
Schkade Bros Drlg. Co. To The Public Designation of acreage
JW. Bennett Smith, dec'd To B.A. Reed & wife Rel. Deed of trust
Johnny Sides To W.P. Watkins & wife Deed of trust
Eleanor Stewart To C.R. Rogers OGL
Melanie Trevino To C.R. Rogers OGL
Paul W. Taylor & wife To O.L. Elrod & wife Warrantly Deed
Lucille Taylor & husband To Helen Hall Warrantly Deed
Paul Taylor & wife To Helen Hall Deed of trust asgn
Wayne Barnett Tyson, dec'd To The Public Certified

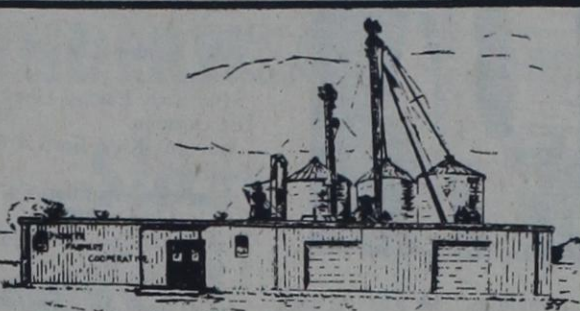

SAVE
Now On 2 - Gallon
FARM & RANCH
LATEX PAINT
AND GIVE WEATHER THE BRUSH
You Save -- \$6⁰⁶
AND WITH THE PURCHASE OF MINIMUM OF TWO 2-GALLON PAILS, YOU GET A 4-INCH POLYESTER BRUSH AT NO ADDITIONAL CHARGE. (SINGLE PURCHASE ONLY.)

SALE PRICE
\$13⁴⁰
2-Gallon Pail-White-Reg. \$19⁴⁶

A great white paint that provides a durable weather-resistance for buildings, fences, or just about any other exterior surface. Smooth and creamy-thick for quick, easy application. Tools clean up easily with soap and water. Lead free for safe use around livestock.

SALE ENDS
AUGUST 31st, 1978
Pioneer
Farmers Co-op
PHONE 725-6564

ONE FREE
Big Country Elementary & High School STUDENT
ADMISSION COUPON

ONE DAY ONLY
TUESDAY,
September 12
Use Before 7:00 p.m.

The West Texas Fair
ABILENE, TEXAS

FREE ENTERTAINMENT
11:00 a.m. Gates Open
4:00-6:00 "Mr. Pockets" on the Midway
8:00 p.m. The Kandalls (Outdoor Stage)
10:00 p.m. The Kandalls and The Amazing Vandermeide (Outdoor Stage)

**Top quality replace
ment parts for cars
and trucks.**

Cross Plains Auto Supply
833 Main St.
Ph. 725-6212

Printed Circuitry
**We're plugging it in
to keep your rates as
low as possible.**

No one is happy when we have to ask our customers to pay higher rates for telephone service. Not you. Not we. And that's why we fight inflation — the number one cause of rate increases — every day in every way we can.

One of the ways we hold inflation at bay is to look for new and better ways to serve our customers more efficiently.

Printed circuitry is one of the new and better ways. Your radio and television sets probably have it, and you get better service with minimum maintenance because of it.

Now, in many of our exchanges, plug-in modules eliminate many of the tubes that burned out with such monotonous regularity. Plus thousands of hand-soldered connections. And miles of tiny wires that had to be traced to the source of any problem.

Plug-in circuitry is requiring a tremendous investment, but it's an investment that helps Continental control its operating costs and hold the line on rate increases.

Your rates for telephone service are based on our costs of doing business. With printed circuitry and other proven technological advancements, we're doing our best to do more for you.

**Continental Telephone
of Texas** Doing our best
to do more for you

RISING STAR WILDCAT FOOTBALL
1978

DATE	TEAM	LOCATION	TIME
Sept. 8th	EDEN	HERE	8:00
Sept. 15th	THROCKMORTON	THERE	8:00
Sept. 22nd	HAWLEY	THERE	8:00
Sept. 30th Sat.	CROSS PLAINS	HERE	8:00
(Homecoming)			
Oct. 6th	SANTA ANNA	THERE	7:30
OCT 14th ★ Sat.	LOMETA	THERE	7:30
Oct. 20th ★	TOLAR	HERE	7:30
Oct. 27th ★	GORMAN	HERE	7:30
Nov. 3rd ★	BLANKET	THERE	7:30
Nov. 10th ★	EVANT	HERE	7:30
DISTRICT ★			

Hospital Patients

Patients in the Eastland Memorial Hospital were listed as follows:

Mrs. Joe M. Washburn
Verlie Baird
Ruby Jackson
Louise Elsie Gonc
Beth Peacock
Sandra Taylor
Joan Owings
Andrew Stanford
Annie Laura Walters
Amita Canada
Scott Norman
Larry Sandlin
Salvador Vasilio
Larry Wilson
William Carmack
Carol Cook
Jane Horn
Chris F. Crum
Galey Carter
Marie Lincbarger
Baby Boy Cook
Baby Girl Horn
Baby Boy #A Crum
Baby Boy #B Crum
Neppie Williams
Willie Broom
Peggy Henderson
Annie Mae Seale

Dixie Markham
Lenora Alford
Willie Harris
John Boggus
Stella Thurman
Bertha Asher
Ruby Stafford
Paula Ritchie
Alma Page
Margaret Purdom
Brenda Hull
Herman Grigg
Homer N. Lawrence
James Jones
Richard Elliott
D.E. Stewart
David James
Hubert Pounds
Nora Adams
James V. York
Karen Ensor
Permillia Kaltenbough
Wanda Hillhouse
Arduth B. Been
Eddie Borders
Ellen Boggus

Patients in the Ranger General Hospital were listed as follows:
John Abernathy
Mary Whitt

**SUBSCRIPTIONS
ON THE CALENDAR YEAR**

ALL LOCAL SUBSCRIPTIONS EXPIRE ON Jan. 1

...A SERVICE TO YOU So you'll always know when your local subscription expires.

...A SAVINGS TO US Which we're passing on to you.

RATHER THAN INCREASE subscription prices this year to keep up with spiraling postal cost, we've decided to switch to a calendar year expiration for all papers, so that we do not have to send out expiration notices as in the past.

CERTAINLY YOU MAY SUBSCRIBE for as long as you like, but we'll figure your rate to Jan. 1 of each year.

FOR INSTANCE: If your subscriptin to your local newspaper is expiring during this season which most are, you may contact the local paper and we'll figure your cost to Jan. 1, and another year if you like.

BEGINNING IN DECEMBER WE'LL BE PRINTING NOTICES THAT SUBSCRIPTIONS EXPIRE JAN. 1, so that you may re-subscribe without interruptions in your delivery.

<p>CISCO PRESS EASTLAND TELEGRAM RANGER TIMES Street Delivery by Carrier: \$10.60 yr. Boxes at the Post Office: \$7.00 yr. Rural Routes in County: \$7.00 yr. Other towns in Eastland County: \$7.00 yr. Out Of Eastland County, but in state: \$10.00 Out of Texas: \$12.00</p>	<p>RISING STAR In Rising Star and adjoining counties \$4.00 per year \$5.00 per year elsewhere in U.S. \$8.00 per year in foreign countries.</p>
<p>\$7⁰⁰ Off SUBSCRIBE For Jan. 1, '79 to Jan. 1, '80 This offer expires Sept. 1, 1979</p>	

The BACK FORTY
by Lex Graham

"Sorry, I can't help you build fences any more. If they caught me working, they'd cut off my food stamps and welfare check."

We won't take anything away from you but First State Bank is here to help you with your financial problems. Our financial advisors can straighten out your money dilemma and put you back on solid ground.

STATE BANK
ST BANK

RISING STAR, TEXAS 76471

Member F.D.I.C.

EXCELLENCE IN BANKING **PARKING** **DRIVE-IN BANKING**

MAY NEWS

By Entha Campbell

Mrs. Othal Warneack had as guest in her home last week. All of her children. Mr. and Mrs. Belvin Spurlock of Lake Jackson, Texas. Mr. and Mrs. Lawrence Merworth and children Larenda and Lyn of Midland, Texas. And Derriell Warnack and Son Doug of Santa Anna, Texas. Derriell treated Mr. and Mrs. Spurlock and his mother Mrs. Warnack to Supper at Underwoods on Wednesday night.

Entha Campbell is in Pharr now. She will be teaching the

4th grade this year.

Mr. and Mrs. Verdell Haney had a cook out Sunday. Their guest were Mr. Marshall Campbell, Mr. and Mrs. Joe Perry and children and Tammie and Robbie Smothers.

Earl Epley is home after having surgery in Abilene and is doing fine.

Tennie Corbin of Sweetwater was guest in Mr. and Mrs. Sam Altum's home this week.

Granddaughter Of Locals Earns Tennis Crown

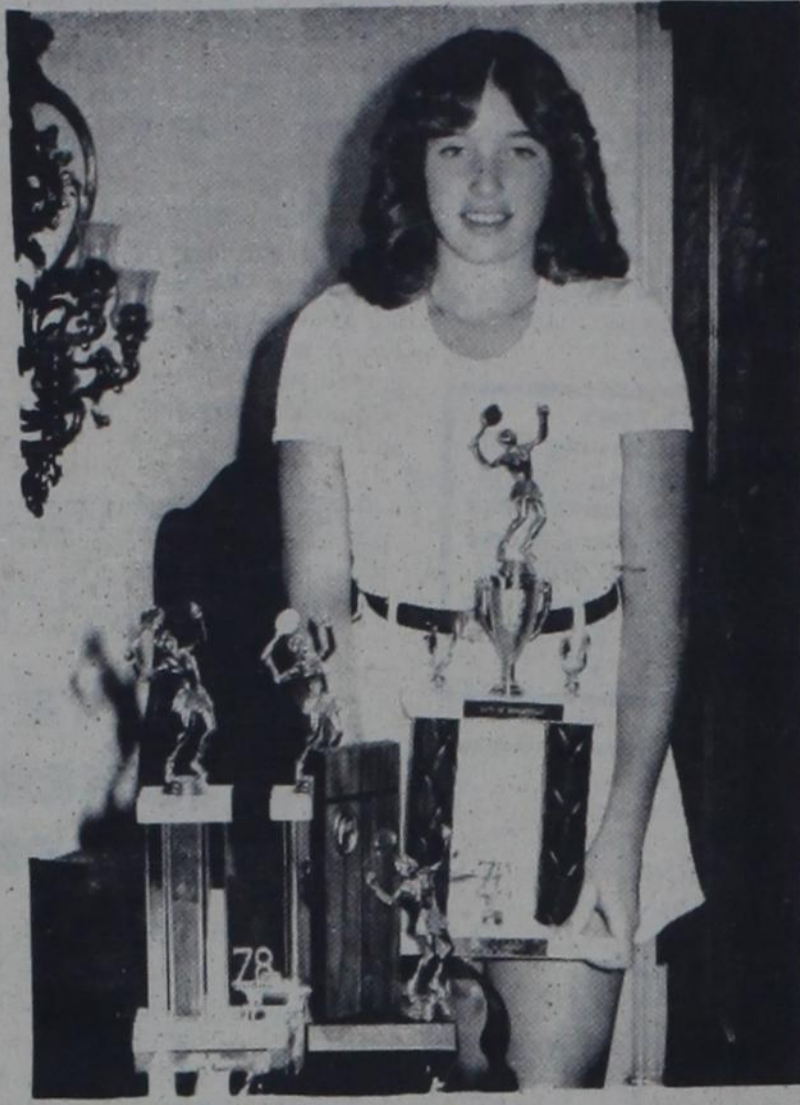

LaCretia Willett, who will be a freshman at Lancaster High School this fall, recently won the triple crown in the girls Middle School Division of the City sponsored Tennis Tournament. Earlier in the year she and partner Bobby Muller placed first in the mixed doubles then she and partner Darla Mercer won first in the girls doubles.

Last week she defeated Christy Stephens in the tiebreaker in the singles final to clinch the triple crown title.

LaCretia entered her first tournament last summer. She and Darla placed second

in doubles. She was on the tennis team playing mainly doubles. In the T. A. A. F. tennis tournament held at Cedar Valley this summer she was second in singles and she and partner Christy Stephens placed first in the girls doubles. They placed second at the regional tournament in Duncannon qualifying for state at Grand Prairie, but did not place. LaCretia is the daughter of Mr. and Mrs. Benny Willett of Lancaster. Grandparents are Mr. and Mrs. U. Z. Aaron of Rising Star and Mrs. Dometria Willett of Eastland.

COURTHOUSE NEWS

New Vehicle Registrations
Brenda Griffin Ford 2 Dr. Carbon
Melody Bethany Ford Hatchback Ranger
Lone Star Gas Chev. 4 Dr. Eastland
H.L. Callaway Chev. 4 Dr. Cisco
Ira G. Strawn Chev. Pu Cisco
Country Cobbler Inc. Chev. Sub. San Antonio
Leonard Underwood Dodge Mtr. Hm. Brownwood
Lone Star Gas Ford Pu Eastland
Grover Clay Brister Chev. 4 Dr. Ranger
J.E. Gardner Linc. 4 Dr. Cisco
Breck. Ready Mix Chev. Pu Eastland
Morris O. Underwood Chev. Pu. Ranger
Jean McCrary Datsun 2 Dr. Cisco
L.H. Waldon Chev. 2 Dr. Gorman
Mrs. J.O. Eaking Chev. 2 Dr. Gorman
John M. Kidd Ford 4 Dr. Eastland

Instruments Filed-Co. Clerk's Office
Ralph J. Abby To Barco Oil & Gas asgn OGL
James Armstrong To Lonnie R. Holotik OGL
Vada Mae Arnold, dec'd To The Public Proof of Heirship
Barco Oil & Gas Corp To The Public Declaration of Pooling
Rosa Bell Bryant To K.E. Murdock OGML

Mrs. Elsie Baxter To Lonnie R. Holotik OGL
Richard N. Burgess & others To Irene G. Mills Warranty Deed
Hugh P. Bushnell To Sentinel Pet. Corp. OGL
Lillie Billman, dec'd To The Public Proof of Heirship
Jessie Bilberry, Jr. & wife To Southern Sav. & Ln. Brownwood Deed of trust
Linton Batteas & wife To William T. Donham & wife Warranty Deed
Ray Douglas Bevoni To Robert P. Ziegler & others asgn OGL
Archie Chammess To Lynn Williams & wife Warranty Deed
Janey Cruce To K.E. Murdock OGML
A.D. Crawford To Cross Timbers Trans. Co. Amend. OGL
Glen R. Cagle & wife To Lonnie R. Holotik OGL
Bob Carroll To Vick Shamburg Abstract of Judgment
Otis Coleman & wife To Eastland Natl Bk. Deed of trust
Mrs. F.D. Chambers To Rhodes Drig. Co. Ratif. OGML
Citizen's 1st Natl Bk. Tyler To The Public Termination of trust
Estate of Cynthia Ann H. Collins, dec'd To Sentinel Pet. Co. OGL
Henry Capers and Willie Verma Davis To The Public Certified Copy Marriage License
Commercial Natl. Bk. Brady

To Ward Homes, Inc. Rel. Deed of trust
Douglas Campbell & wife To Kahan Energy Corp. OGL
Merlin E. Cassill dba & others To Cassell Oil Fund 78A asgn OGL
Dorothy Capers To Noah A. Johnson & wife Warranty Deed
Doyle O. Carter, dec'd To The Public Proof of Heirship
Commercial Natl Bk. Brady To Homestead Const. Co. Rel. Deed of trust
Eula L. Cauble To Eastland Natl Bk Deed of trust
E. Howard Dickey & wife To The Public Aff'd.
Verda Dunn To Lonnie R. Holotik OGL
John Davis & others To The Public Aff'd.
Myrna S. Dabney To 1st Natl Bk. Breckenridge Deed of trust
Kenneth Duncan To John C. Wilhite Jr. Ratif. OGL
Sharon Henry Davis To John C. Wilhite Jr. Ratif. OGL
William T. Donham & wife To Linton Batteas To First Natl Bk. Cisco MML & asgn
Harold F. Donica & wife To Clifford Chambers Warranty Deed
O.L. Elrod & wife To Lucille Taylor Deed of trust
Eastland National Bank To J.A. Fox & wife Rel. Deed of trust
Francis James Evans & wife To Jessie Billrey Jr. & wife Warranty Deed
1st St Bk. Rising Star To Barbara Jo Kanady Par. Rel. V-L
1st St Bk. Ranger To Tommy Warford, Trustee Rel. Deed of trust
1st St Bk. Rising Star To W.A. Richburg Rel. Deed of trust
1st St. Bk. Ranger To M.D. Williams & wife Rel. Deed of trust
1st Natl Bk. Cisco To Larry Prickett Rel MML
Fed. Ld. Bk. Houston To Kahan Energy Corp. Subord of Ln to OGL
1st St Bk. Ranger To Melton Kennedy & wife Rel. Deed of trust
Ella Mae Forman To K.E. Murdock OGML
1st St Bk. Ranger To Larry V. Maynard Rel V-L D-T
1st Natl Bk. Cisco To W.E. McGough Rel. Deed of trust
Gongales Invest. Inc. To T.E. Hickman, Indv & others Lse Agree
Gilbert Garces To Johnny D. Thompson & wife Rel. Deed of trust
Joe T. Gray, Receiver To Texas Drig. Assoc. OGL
Joe T. Gray, Receiver To Stanley N. Staples OGML
James P. Graham To Carlton Clark & others Asgn of Int.
F.G. Gipson, dec'd & others To The Public Proof of Heirship
B.R. Gailey & wife To Gailey Bryon To Eastland Natl Bk MML & asgn
Wm F. Hopson & wife To Olney Sav. Assn Deed of trust
Azlee Henderson & others To James A. Butler &

Thursday, August 31, 1978

wife Warranty Deed
Homestead Const. Co. To Glenn A. Wilson & wife Warranty Deed
Halliburton Co. To Fine Petroleum Co. Rel MML
Minton Hanna & wife To Marsha F. Herridge & others Warranty Deed
Katherine Davis Holley To Damon Jones & others Warranty Deed
C.M. Haddad, dec'd To The Public Certified Copy Probate
Homestead Const. Co. To Mary Soto & others Warranty Deed
Homestead Const. Co. To C.A. Fowler & wife Warranty Deed
Homestead Const. To Loyd A. Howell & wife Warranty Deed
Homestead Const. Co. To L.R. Grady & wife Warranty Deed
Homestead Const. Co. To Jerry D. Hooper & wife Warranty Deed
Jerry D. Hooper & w To Cram Mortgage Ser. Deed of trust
Halliburton Co. To Nicholas Cannon Oil Co. MML & asgn
Homestead Const. Co. To Jackie Daniels MML & aff'd
Emma Heilscher, dec'd To The Public Proof of Heirship
David Eli Jacobs & others To Elizabeth Jacobs M/D
Minnie L. Hill by A/F To G.L. Sprawls Warranty Deed
Mary K. Duncan Jones To John C. Wilhite Ratif. OGL
Marshall H. Jones & wife To Dell Mellette B/S
Noah A. Johnson & wife To Dorothy Capers Deed of trust
Evresto Jimenez To Truman Gregory To Eastland Natl Bk. MML & asgn
Barbara J. Kanady & husband To Mark T. Cooksey & wife Warranty Deed
Carrie Parraek Kearns & others To Tefel Pet. Corp. OGML
Edna Anderson Kirk by A-F To W.F. Jeffs II Warranty Deed
Billy P. Lewis & wife To Eastland Natl. Bk. Deed of trust
Gayle P. Lorenz & others To Tefel Pet. Corp. OGML
Kathleen Lamb To Tolbert F. Mayfield Power of Atty
Kathleen Lamb by P/A To Tolbert F. Mayfield Warranty Deed
Ed Lawson To Palo Pet. Inc. OGML
H.H. Lawson & others To Palo Pet. Inc. OGL
Patricia Lawson & others To Palo Pet. Inc. OGL
Robert Lawson To Palo Pet Inc. OGL
Lone Star Title & Abstract Co. To The Public Assumed Name, OGL
Mary Bob Leveridge & others To Kahan Energy OGML
C.E. Mitchell To Mary I. Mitchell Warranty Deed
Zettle Marsh To K.E. Murdock OGML
Lula M. Martin To James P. Graham OGL
Irene G. Miles & husband To Eastland Natl Bk. Deed of trust
Veatrice Mahan & others To Rhodes Drig. Co. OGML
Preston Midkiff & wife To 1st Natl Bk. Cisco Deed of trust

trust
Burliene Marsh To K.E. Murdock OGML
Robert C. McCoy & wife To Eastland Natl Bank Deed of trust
Gretchen T.S. McInnis To 1st St Bk, Rising Star Warranty Deed
John C. McConico Jr. To Southeastern Resources Corr asgn OGL
E.M. McCoy, dec'd To The Public Proof of Heirship
Johnny McCoy & others To Mae Plowman Warranty Deed
Nu-Energy Corp. To John Loring Assn O/R Royalty
Nu-Energy Corp. To J.B. McEntire Jr. asgn O/R Royalty
Elva Jane Notgrass To K.E. Murdock OGML
Olney Sav. Assn To Robert E. Harper & wife Rel D-t V-L
Nicholas-Cannon Oil Co. To Halliburton Co. MML aff'd
Olney Sav. Assn To Franklin P. Wilcoxon & wife Rel. of Ln
Olney Sav. Assn To Geo. E. Paxton & others OGML
Olney Sav. Assn To Kenneth W. Schatzle & wife Rel D-T
Wm. Bryan Perry To Geo E. Paxton & others Warranty Deed
Larry J. Prickett & wife To Robert G. McCoy & wife Warranty Deed
Emma Jo Phillips To K.E. Murdock OGML
Palo Pet. Inc. To Thomas D. Barrow & others asgn OGL
Daniel Tod Phillips & others To R.L. Lewis Warranty Deed
Rudy Palmer To Summit Joint Venture asgn OGL
Joe Pierce To K.E. Murdock OGML
A.D. Pittman & wife To Doug Rainey & wife Warranty Deed
Mae Plowman To Eastland Natl Bk Deed of trust
Clarence P. Rumph, Jr. To Rhodes Drig. Co. OGML
I.O. Ragland To James E. Riggs & wife Rel V-L D-T
Alma Lee Reeves To K.E. Murdock OGML
Jeff K. Reeds To Rhodes Drig. Co. OGML
W.F. Roper To Ed Willie asgn OGL
Patricia Ray To Dana A. Jones Power of Attorney
Estate of Troy Ray, dec'd To Frankie H. Faircloth Warranty Deed
Hazel Ralston & others To John C. Wilhite Ratif. OGL
Marvin L. Rich & others To Era Fraley Warranty Deed
Geo. David Rogers & others To Roy Douglas Bevoni Ratification of Stipulation
C.E. Ross vs To Richard B. Fletcher dba & others abstract of judg.
W.R. Revels, dec'd To The Public Proof of Heirship
Estate of Yvonne Revels & others To Michael D. Rogers & wife Warranty Deed
Michael D. Rogers & wife To USA Deed of trust
Doug Rainey & wife To A.D. Pittman Deed of trust
Thomas B. Stark To Archie Chammess Warranty Deed
Thelma Bailey Stuard & others To Wm. M. Grant Opr. Co. OGL

SEED FEED
(Peanut Hull's and Molasses)
\$2⁰⁰ per cut. (with bag Exchange)
F.O.B. Gorman, Texas,
Gorman Milling Co.
Phone 817-734-22

PERKINS CHIROPRACTIC CENTER of Abilene
Announces the Moving of its practice to
2905 N. 6th. Street
across the street from Abilene High School
(North 6th and Mockingbird)
AND INVITES YOU TO AN OPEN HOUSE
And Tour of the New Facilities
Sunday, Aug. 20, 1978 3:00 - 5:00 p.m.
CHIROPRACTIC ASSOCIATES
Ralph E. Perkins, D.C. Craig Mills, D.C.
Rudy N. Perkins, D.C. Wm. E. Barnes, D.C.

Church News
The United Methodist Women of the United Methodist Church met Monday morning in the home of Mrs. James Armstrong with nine members attending.
Miss Elizabeth Robertson presided over the meeting. Mrs. Joyce Easley gave the opening prayer. After the business meeting Mrs. Cecil Joyce gave an article by Norman Vincent Peale on "How To Enjoy Today And Tomorrow", and gave a prayer. Each member present gave her favorite poem. The 24th verse of the 118th Psalm was repeated in unison-This Is The Day Which The Lord Hath Made, Let Us Rejoice And Be Glad In It.
Refreshments of lemonade cookies and nuts were served to the group.
The next meeting will be on September 11 and we will be starting our first mission study for fall, "A New Mission For New People."

Protect Against Credit Card Loss
Protect against credit card loss to avoid problems and financial burdens. Millions of credit cards are lost or stolen each year with millions of dollars of unauthorized purchases made on these cards, says Claudia Kerbel, a consumer information specialist.
Consumers are partially protected against financial losses when credit cards are lost or stolen. The federal Truth-in-Lending Act provides that the maximum liability of a credit card holder is \$50 for unauthorized charges made on a credit card.
However, many consumers carry a number of credit cards and if, for example, they lose 10 cards, they are liable for \$500, Ms. Kerbel points out.
Ms. Kerbel is with the Texas Agricultural Extension Service, The Texas A&M University System.
To avoid problems and financial burdens of credit card loss, follow these tips:
1. Cut up and throw away all cards not needed or used regularly.
2. Maintain in a safe place a list of all credit cards and their numbers.
3. Keep a list of the toll-free numbers to contact if cards are lost.
Most companies that provide credit cards will provide a postage paid postcard to send in the event that the credit card is lost or stolen. Keep this in a safe place because it will show the credit card number as well as a toll-free number to call.
4. Notify the issuer of a lost card immediately.
5. Upon receiving a new card, sign it immediately.
6. Never loan a credit card to anyone who hasn't been authorized to use it by the issuer—this is a violation on contact.
To recognize the possible signs of credit card theft, check the monthly bill closely, the specialist advises.
If the bill is larger than the total of the individual charge slips, check closely to see if a purchase that you did not make was added to the bill.
If an expected monthly bill doesn't arrive, someone may have stolen the card and sent in an address change, she warns.

H & W Development H & W Realty
216 S. Seaman-----629-1702-----629-1703
TRADESINS & RESALE

Free West Texas Fair Day
The West Texas Fair this year will have free days for area school children! Free day for Abilene School Children is Monday, September 11. Free day for Big Country School Children (except Abilene) is Tuesday, September 12. Children will be admitted into the fair free all day until 7:00 p.m. Coupons admitting the children into the fair will be run in local newspapers. Remember, these free passes are good until 7:00 p.m. After 7:00 p.m. regular gate admission will be charged.

SCHOOL OPEN!

JOHNSTON TRUCK AND SUPPLY, INC.
Is Your New DEALER
FORD
78 Lincoln Cont. 4 Dr., Town Car, Fully Loaded, Dove Gray
78 L.T.D. Landau 4 Dr., 460 V-8 & Fully Loaded
78 Fairmont Station Wagon
78 Pinto With Match Back-(Demo)
78 Mustang Loaded
78 Granada's
78 Pickups Include 1/2 & Ton, Automatics, 4 Spds., Super Cabs, Etc., In Stock & More
Coming
78 2, 3, & 5 Ton Trucks In Stock
78 Lincoln Cont. 4 Dr., Town Car Fully Loaded-(Demo)

Johnston Truck and Supply
Cross Plains, Texas
Phone: 725-6181

Eastland
For Sale: 499 Crestwood under construction now this 3 bedroom, 2 baths brick home with living room, dining room and kitchen with built-ins. Woodburning fireplace and double garage. Nice large lot in ideal location. Time to come in and pick your colors \$47,500.00 with 5 percent down on Conventional Financing.

Olden
2 bedroom, 1 bath, large kitchen, huge living room, on large lot city water, gas and tv cable attached carport on payment.

Lake Leon
3 bedroom, 1 1/2 baths with small glassed-in area ideal for office or plant room. Panelled and carpet. Total electric central, heat and air. Kitchen has built-ins. City and lake water, nice shade trees, some small fruit trees. Double garage. \$40,000.00.

Gorman
Very good commercial building site. Conveniently located on highway No. 6. 290 foot frontage by 150 foot deep.

DeLeon
184 acres with 4 bedroom house, barns, pens all new fences, 5 irrigation wells. Tanks, 70 acres peanuts, balance in coastal owner will finance.

Ray Winingar Broker
WE HAVE MANY CHOICE BUILDING SITES
COME IN AND PICK YOUR OWN PLAN
J.C. Butler 629-2149
Ramond Fox 629-1140
Larry Armstrong 629-1683

I do. Leo claims his hands have arthritis and he couldn't shell.

Linnie Brashear and Mary Boase enjoyed the company of the following. Irene Mayfield, Gladys Carter, Ruth Murphy, Mrs. Exa Hutchens and Mrs. Deen of Cross Plains, Texas.

Rada King, Stella Hill and Nell Butler were visitors of Mary Hord last week.

Ruth Murphy and Debbie Reed of Comanche, Texas visited Bryant Houston and Ernest McDaniel. Bryant has been teaching Debbie to play the fiddle. She does a bang up good job of it too. I heard her last Spring at the Fireman's Ball in May, Texas. Bryant, you better watch out she'll be drawing all the prize money at these "Fiddlin' Contests." You'll be left holding the bag.

Detta and George Webb and Jill Cohen came in for a chat with Leo Atkinson last week.

Gladys Carter, Ruth Murphy and Willie Hughes visited Barbara Chick and Bessie Smith.

Oleta Seale, Rada King, Stella Hill and La Verne Carroll were visitors of Ethel Degman and Georgia Crossnoe and Ethel Degman.

La Verne Carroll, Ruth Murphy and Nell Butler visited Martha Irby and Snova Walker.

Nell Roades, Muriel and Estill Allen, Inez Teague, Bonnie Yeilding, Pensy Brown, C.A. Cox, Fannie Cox, Altie Mae Robason, Snok Burnett, Ludene Michael, Tennie Carbett, Etta Altum, Rev. Everett yeilding, Rev. and Mrs. Arthur Alley of Bangs visited Mr. and Mrs. Woodson Emfinger and son Roy Don.

Stella Hill, Rada King, La

Oleta Seale, Irene and Louis Mayfield, Stella Hill, Rada King, La Verne Carroll, Gladys Carter, Marguerite Alford, Elois Lipsey, O.W. & Bill Mayfield and Ruth Murphy were visitors of Hassie Moon and Minnie Mayfield. Hassie has gone on a little vacation to Ft. Worth. Hope she has a good time.

Mr. and Mrs. Walter Adams of Burkett, Texas, Betty and Harold Baxter of Abilene, Texas, Billy, Chris, and Lynn Porter, Ruby Booth, Billy and Judy Porter, Troy and Maxine Crockett all of Cross Plains, Texas, Mr. and Mrs. Earl Long of Baird, Texas, Mr. and Mrs. Jim Tomlinson of Coleman, Texas, A. B. Harris and Tina, of San Antonio, Texas, Mr. and Mrs. Reese Porter and Mr. and Mrs. Lon Gray of Burkett, Texas visited Ben Porter last week.

Two of James Kelly's granddaughters dropped by to see him. They were Mrs. Joyce Jackson of Brownwood, Texas and Mrs. Smith of Waco, Texas.

Notice to all visitors of the Nursing Home. There is a little book by the door in each room for you to sign. Please do so as sometimes the residents will tell me they had visitors but can't remember who it was. They all seem to enjoy seeing their name in the paper. Also we need volunteers to read to our residents who can't see to read. And some one to lead us in a Sing Song once or twice a week. Just call in and come on down anywhere from 1 o'clock to 5 o'clock p.m.

Gladys Carter and La Verne Carroll visited Ethel Barnes and Fannie White.

Welcome to our new resident last week who come from Henrietta, Texas. Beulah Rutledge. Beulah is

Robert, Missouri, Texas, Ben and Vern Kelton of Stephenville, Texas, Mr. and Mrs. C.E. Whitting of Odessa, Texas, and Dewaine James of Blanket, Texas were visitors of Buck Kelton last week.

Lela Murphy, Corinne Hopper, La Verne Carroll and Frances Wolf were in to visit Cordie Wolf.

David Bass come by to see his grandmother. Bet Millwee.

Nell Fleming, Gladys Carter and La Verne Carroll were looking in on Nancy Mathews and Emma West.

Olena Ezzell, Irene Sims, W.B. Hastings, La Verne Carroll, Debbie Green, Stacy and Wendy, were by to see Annie Gotcher and Cassie Allen.

Donna Clark, Ellie Elliott, Melvin and Geneva Boatman, Irene Mayfield, Gladys Carter, La Verne Carroll, Roxie Butler, Ruth Murphy and Willie Hughes were visitors of Hattie Boatman and Alice Griffin.

Lena Eason visited Beulah Rutledge.

County Art Assoc. To Begin New Year

The Eastland County Art Association will begin a new year of meetings and demonstrations Thursday, September 7 at 7:00 p.m. in the Texas Electric Reddy Room of Eastland.

Guest Demonstrator for the meeting will be Dixie Thompson of Houston.

Using a variety of tools and techniques, Dixie approaches each painting as a new creative experience. She is known for using many different techniques in a



HANES UNDERWEAR SALE!

20% Off

All Men & Boys

UNDERWEAR

Through Sept. 2nd.

BOY'S SPORT SHIRTS

Many Patterns

Permanent Press

Reg. \$4 To \$8
1/2 Price
NOW \$2 To \$4

MEN'S SHOE SALE

Many Styles And Most Styles And

Most All Sizes One Group
Reg. \$16 To \$38
1/3 Off
NOW \$10⁶⁷ To \$22

100% NYLON GYM TRUNKS

Red With Black Trim
Maroon With White Trim

All Sizes \$5 Each

Bray's DEPARTMENT STORE

EASTLAND - RANGER
629-2321 647-1436

EASTLAND COUNTY'S FAMILY STORE
FEATURING NATIONALLY ADVERTISED BRANDS OF MERCHANDISE



3 DAYS ONLY

YOUNG WOMENS JEANS AND KNIT TOPS SALE PRICED

25% Off

KNIT TOPS		JEANS	
Reg.	Now	Reg.	NOW
\$10	\$7 ⁵⁰	\$12	\$9
To	To	To	To
\$18	\$13 ⁵⁰	\$24	\$18

CITIZENS REALTY

629-1769

"We Sell Eastland County"

820 W. MAIN • EASTLAND, TEXAS 76448 • (817) 629-1769

EASTLAND

NEW BRICK -4 bedroom, 2 bath, 2 car garage located on large wooded corner lot in prestigious neighborhood. Wood burning fireplace, beautiful carpet throughout, big kitchen with built-ins and lots of cabinets. Side entry garage. Priced at only 43,950. No down payment to Veterans or small down on Conventional financing. We will trade to Veterans or small down on Conventional financing. We will trade for your present home on this one. Call today for details.

NEAR DOWNTOWN-Remodeled 3 bedroom, 2 full baths. Real nice frame home in a good location. See to appreciate. **PRICED FOR QUICK SALE AT \$18,750.** Only \$600 down FHA or nothing down to Veterans.

LARGE COVERED PATIO comes with this attractive 2 bedroom frame home on nice lot with big shade trees. Central Evaporative air conditioning and control gas heat. Rear Entry Double carport. Steel Siding. A super buy at 19,900. Small down FHA or no down to Vets.

BUILT FOR ENTERTAINING or just plain good living. Spacious 3 bedroom, 2 bath plan with huge roof covered patio off Garden kitchen. Formal dining room. Large master bedroom with door to patio. Full Masonry woodburning fireplace. Big wet bar. Must see to appreciate. \$57,400. Only \$2900 down payment. Trade your present home.

OWNER SAYS SELL!

BEAUTIFUL CUSTOM BRICK HOME Located on over one whole city block. 3 spacious bedrooms, 2 car garage. Custom kitchen with built-ins, Wood floor. Formal dining and living rooms. Carpet throughout. **SOLD** Too many amenities to list in ad. Country living on hilltop location overlooking Eastland. Call today for details on financing.

LOTS OF ROOM-Beautiful 3 bedroom, 1 three fourths bath. Plus extra room above garage. Large kitchen with custom cabinets and built-in appliances. Big living room with woodburning fireplace. Dining room. Custom drapes, carpet. Large corner lot-priced in forties. Call today for appointment.

RECENTLY REMODEL

spot. New carpet. Free and out. Buy this home with small down payment. **SOLD** payments. \$14,300.

MOBILE HOME -14 x 80' 3 bedroom, 2 bath central air and heat, built-in range & dishwasher, excellent condition. Buy equity and assume loan with approved credit. Call today for appointment to see.

Wayne Durham 629-8212

Carol Senkel 629-1269

Kenny Cogburn 629-2348

Bill Griffith 647-1635

Barbara Love 647-1914

Ken McClain 629-2395

Teena McMurry 442-2459

Hershell Cordell 734-2863

Leonard Richey 647-3788



FHA-VA CONVENTIONAL FINANCING

C. ANGY FOWLER, BROKER
OPEN DAILY 9 To 5-Sunday 1-5
Anytime By Appointment

WE TAKE TRADE-INS



Rising Star Nursing Center

The staff and residents wish to thank Evelyn Donham for the Black eyed peas. Those who helped shell them were, Mary Hord, Cordie Wolf, Bertie Medford, Dovie Smith, Alice Griffin, Ada Foster, Emma West and Fannie White. I'm sure all the residents appreciate you girls for shelling peas. I know

Verne Carroll, Frances Wolf and Edna Morgan visited Bertie Medford and Susie Seale.

Homer and Irene Sims, Roxie Butler, Gay Nelle Sansom and Gladys Carter visited Buster Rixford and Eddie Sims.

the Aunt of our Director of Nurses, Barbara Alexander.

Mrs. Henry Lovell of Carbon, Texas, Betty Wilson, Irene Mayfield, Gladys Carter, La Verne Carroll, Oleta Seals and Ruth Murphy visited Dolly Clark and Josie Hammonds.

Nell Garner and Mary Hammett had for visitors La Verne Carroll, Rada King, Stella Hill and Edna Morgan of Carbon, Texas.

George and Ima Gilbert of Gladwater, Texas, Florence

crisp color. In Houston she teaches these techniques with a "paint-along" approach stressing design and composition while helping each student find his own style of painting.

Born in Longview and raised in Irving, Dixie very much enjoys painting Texas landscapes, buildings and people. However, her scope of subject matter also includes seascapes and florals.

Dixie has been involved in art since childhood. She studied art at the University of Arlington, and Texas Tech. While working as a commercial artist for 11 years, she married and has two girls. An increased

interest in fine art led her to study under Marge Brichler and Ed Whiney in Houston and Florence, Italy. Oil, watercolor, and pen and ink are her favorite mediums. Dixie has paintings hanging in galleries in Houston,

Dallas, Granbury and Lake Charles, Louisiana.

Thursday,

August 31, 1978



THE JEBUSITES, WHO LIVED IN THIS STRONGHOLD HIGH ON MT. ZION, WERE SO CONFIDENT THEIR FORTRESS COULD NOT BE SUCCESSFULLY ASSAULTED THAT THEY INSULTED DAVID'S ARMY BY ONLY MANNING THE WALLS AND BATTLEMENTS WITH MEN WHO WERE BLIND AND PITFULLY LAME!

BUT DAVID'S MEN FOUND A TUNNEL, LEADING FROM AN OUTSIDE WATER-SUPPLY SPRING, DIRECTLY INTO THE MIDDLE OF THE CITY! IN THE DARK OF NIGHT, DAVID LED HIS TROOPS THROUGH THE TUNNEL, TOOK THE JEBUSITES UNAWARES, AND CAPTURED THE FORTRESS WHICH WAS TO BECOME HIS CAPITAL—THE 'CITY OF DAVID'! AND SINCE THAT DAY, JERUSALEM HAS BEEN CONTINUALLY FOUGHT OVER—RIGHT UP INTO MODERN TIMES!

NEXT WEEK : CAN A MAN BE CALLED WISE WHO HAS A THOUSAND WIVES ???

SAVE THIS FOR YOUR SUNDAY SCHOOL SCRAP-BOOK



The Following Advertisement is Paid For By These Local Merchants.

Worship Together

TWIN DRILLING 643-7100	SOMERFORD'S GROCERY 643-3161	PRUITT WELDING SERVICE 643-5051
THE RISING STAR 643-4141	STAR FLORIST 643-2023	JONES TIRE STORE 643-3364
CONNIE'S BEAUTY SALON 643-4673	PALACE DRUG STORE 643-3231	COTTON'S CONOCO 643-2461
CITY OF RISING STAR 643-4261	BIBBY'S CREATIONS 643-6691	QUIK STOP GROCERY 643-1444
HIGGINBOTHAMS 643-2271	JENKINS INSURANCE COMPANY 643-2251	J & S GROCERY 643-2221
KIZER INSURANCE CO. 643-4421	RISING STAR CHAMBER OF COMMERCE 643-2251	KOUNTRY KITCHEN 643-6831
BUTLER MOTER COMPANY 643-3261	THE BEE AND THE HONEY BEE RANCH RAGS 643-1601	
MEDLEY MOTER COMPANY 643-6211	ATTEND THE CHURCH OF YOUR CHOICE THIS SUNDAY.	



Attend The Church Of Your Choice This Sunday.



Facts About The **BIBLE** BY JOHN LEHTI

JERUSALEM: ANCIENT FORTRESS WHICH STOOD UNCONQUERED IN THE HEART OF ISRAEL SINCE THE DAYS OF JOSHUA, WAS FINALLY TAKEN 500 YEARS LATER BY THE NEWLY ANOINTED KING DAVID (CIRCA 1000 B.C.)...

THE JEBUSITES WHO

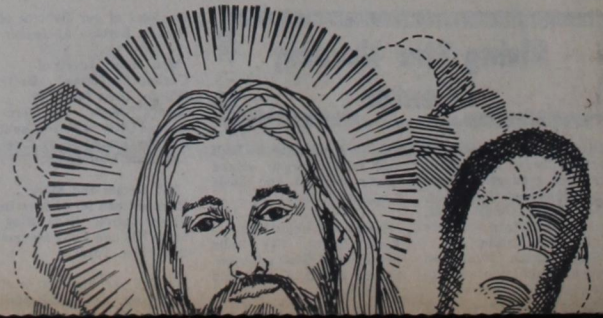

Sipe Springs News

BY MRS. JACK MILLWEY

Mr. and Mrs. John McKeehan visited his brother and family, Mr. and Mrs. Jack McKeehan in Brownwood Saturday afternoon.

Mrs. Carl Washburn underwent surgery at Eastland Memorial Hospital last Monday and is reported doing well. We hope for her a speedy recovery.

Mr. and Mrs. David Rainer had the misfortune of having the top blown off their house Monday afternoon during a wind and rain storm.

Mr. and Mrs. Chester Auton of Whitney spent Wednesday with his sister, Ruby Boswell.

Mr. and Mrs. Layne Cotter of Baird have been guests of their daughter and family, Mr. and Mrs. Jack Millwey.

Gayle Leonard of Fort Worth spent a few days with his parents, Mr. and Mrs. N.L. Leonard.

Mr. and Mrs. Grady Steel and Mrs. Minnie Houser attended the Telephone annual meeting at Proctor Friday night.

Friends and relatives received word Thursday of the death of Laville Smith of

Lockhart, a former resident of here. Funeral services and burial were held at Lockhart Friday. Our sympathy goes to the relatives and family.



RIISING STAR LUNCH ROOM MENU Aug. 30-Sept. 5, 1978

WEDNESDAY
Fried Fish-Tartar Sauce
Blackeyed Peas
Potato salad
Combination Salad
Rolls-Butter
Dessert

THURSDAY
Bar-B-Que Turkey
Pinto Beans
Fried okra
Corn bread-butter
Cabbage slaw
Peach cobbler

FRIDAY
Hamburgers
Lettuce-Tomatoes
Onions-pickles
French Fries
Peanut Butter Cookies

MONDAY
Holiday

TUESDAY
Steak fingers & Gravy
Creamed potatoes
English peas

Lettuce/tomato salad
Rolls-Butter
Strawberry short cake/w/htopping

BREAKFAST

WEDNESDAY
Toast
Sausage
Juice
Milk

THURSDAY
Waffles
Bacon
Juice
Milk

FRIDAY
Cereal
Juice
Milk

MONDAY
Holiday

TUESDAY
Scrambled eggs
Toast-jelly
Juice
Milk

Hot Weather Management For Cattle

Proper management of the beef cattle herd is important during hot summer weather to avoid production losses and possibly even some deaths. Emphasizes a beef cattle specialist with the Texas Agricultural Extension Service. The main thing is to leave cattle alone as much as possible. Avoid movement, crowding and handling. Also, delay surgery, control flies, and make sure water is available. Hauling water may be necessary as creeks and stock tanks dry up.

Oil News

Cook's Production Co. of Goldthwaite will test the Marble Falls area of the Brown County regular field with two projects both set for 1990 test depths.

No. 1-A Clyde Davenport "A" lease and No. 2 Bernice Tartar are both five miles southwest of Bangs.

No. 1-A Clyde Davenport "A" lease is 560 feet from south and 2,807 feet from west lines of George Waters Survey 114 on a 78.8 acre lease.

No. 2 Bernice Tartar is 1,156 feet from north and 538 feet from east lines of E. Humphreys Survey 96 on 127 acres.

No. 1 Georgia Miller has been staked to test the West 3100 in the Mangum field of Eastland County by Sentinel Petroleum Corp. of Hurst. Located five miles southeast of Cisco, site is 2,173 feet from south and 853 feet from west lines of Section 28, Block 3, H&TC Survey A-714. Proposed depth is 3,850 feet on an 80 acre lease.

Eight projects have been staked for Eastland County. Dallas Production Inc. of Decatur has spotted two wildcat locations near Cisco. No. 1-Smith is six miles north and five miles west of Cisco on a 90.06 acre lease.

Site is 1,830 feet from south and 467 feet from east lines of Section 2055, TE&L Survey A-1095. Proposed depth is 4,200 feet.

No. 2 Yeager "B" is 8.3 miles northwest of Cisco on a 108 acre lease. Site is 1,589 feet from south and 1,820 feet from east lines of TE&L Survey 2980, A-503. Proposed depth is 4,250 feet.

George L. Buckles Co. of Monahans will drill in the regular field three miles northeast of Pioneer on a 60 acre lease.

Site of No. 1-Shirley is 1,946.2 feet from south and 2,114 feet from east lines of George Click Survey A-52. Proposed depth is 2,700 feet.

No. 2 Warren has been staked by Riddle Oil Company of San Antonio on a 155 acre lease one mile north of Gorman.

Site is 467 feet from north and 3,700 feet from west lines of H&TC Survey.

Section 4, Block 1, A-800. Proposed depth is 3,500 feet. The project will test the Ranger area of the Gorman field.

Bruce Operating Co. of Graham will drill No. 1-Hagen Lease, eight and a half miles south of Cisco on a 160 acre lease. Site is 330 feet

from south and east lines of Section 39, Block 3, H&TC Survey. Proposed depth is 3,250 feet.

Arledge petroleum Company of Dallas has spotted location for No. 1-J. Lambeth, four miles south of Cisco on a 81.61 acre lease.

Site is 2,310 feet from south and 1,000 feet from west lines of Section 84, Block 3, H&TC Survey. Proposed depth is 3,800 feet.

No. 1 Alderman will be dug as a wildcat test by Colack Petroleum Co. of Abilene six miles north of Gorman on a 157 acre lease. Site is 2,350 feet from north and 2,949 feet from west lines of Thomas H. Mulryne Survey A-377. Proposed depth is 3,300 feet.

Western Gulf Oil & Gas Inc., of Dallas will dig No. 1-J.V. McCracken, et al as a wildcat test three miles southeast of Cisco on a 248.75 acre lease. Site is 2,173 feet from north and 467 feet from east lines of Section 42, Block 3, H&TC Survey. Proposed depth is 4,000 feet.

Ken L. Horan of Cross Plains will test the Marble Falls region of the Brown County regular field with No. 1 W.D. Gully, 2.5 miles northeast of Cross Cut. Site is 330 feet from north and 3,100 feet from east lines of H&TC Survey No. 1.

Subsurface Energy Corp., of Midland will drill two wildcat tests in Brown

County. No. 1 J.R. McFarlane is five miles north of Grosvenor on a 1774.1 acre lease.

Site is 2,505.2 feet from south and 4,629.8 feet from west lines of M. Duncan Survey No. 55. Proposed depth for both tests is 3,500 feet.

No. 1-A J.R. McFarlane is five miles northeast of Grosvenor on the same lease. Site is 3,677.6 feet from south lines and 11,993 feet from west lines.

No. 4 Sparkman No. 14196 has been staked in the Sparkman field of Comanche County by Sparkman Oil Company of May. Six miles northeast of May site is 5,156 feet from north and south and 3,330 feet from east lines of A. W. Sullivan Survey. Proposed depth is 3,000 feet on a 75 acre lease.

Prentice Petroleum Inc. of Abilene has staked No. 1 Hollis Shults three miles east of Cross Cut as a wildcat venture. Site is 467 feet from north and east lines of Patrick Curling Survey 151. Proposed depth is 3,400 feet on a 120 acre lease.

back to school

Thursday, August 31, 1978

M. L. Terrell Real Estate

Highway 80 East Phone 629-1725 HOMES

IN EASTLAND:

- 3 bedroom, 1 bath furnished frame home with fireplace, on large lot with extra little house in back. \$17,000.00
- 1 lot with home that has been partially burned. \$4,000.00
- 3 bedroom, 1 1/2 bath brick home on approx. 1 acre. Carpeted, central heat, fenced, with all city utilities. \$32,500.00
- 2 bedroom, 1 bath home with some carpet on large lot. \$17,000.00
- 2 bedroom, 1 bath home with carpet, paneling. In nice location. \$17,000.00
- Large 2 bedroom, 1 bath home that is paneled with carpet and fireplace. A nice place. \$15,400.00
- 3 bedroom home with 4 lots and 25 x 100 building. \$22,000.00
- 2 bedroom, 1 bath home on East Sadosa. \$15,000.00
- 3 bedroom, 2 bath home that needs some completion, with approx. 3 acres. \$21,000.00

- Other locations:
- 4 bedroom home located at Lake Leon, total electric and city water, with dock and metal storage building. \$40,000.00
 - 4 room frame house on deeded lot at Lake Leon with carpet and fireplace. \$55,000.00
 - 3 bedroom, 1 1/2 bath home with carpet, central heat, built-in stove. Located in Ranger. \$27,500.00
 - 2 or 3 bedroom home on 2 lots. Extra house with two rooms and bath in back. Very large double garage that would be ideal for a shop. Located in Cisco. \$22,500.00
 - Extra nice home at Lake Leon with 3 bedrooms, 2 baths, fireplace, carpet, and many extras. Approx. 2350 sq. feet. \$72,000.00
 - 2 bedroom frame home on 12 lots. Has good metal barn, water well, all city utilities. Country living but still close to town. Located in Cisco.
 - 2 bedroom, 2 bath frame home that is total electric, with double garage on large lot. Located at Lake Leon. \$65,000.00

COMMERCIAL PROPERTY

- 7 unit Motel with 2 bedroom living quarters, carpet, built-ins, and 12 x 60 Mobil home. Located in Eastland.
 - 8 acres located on I-20 near Ranger. \$25,000.00
- ### SMALL ACREAGE
- 7 acres in good location in Cisco with city water, road frontage on four sides. Ideal building sites. \$15,000.00
 - 2 to 5 acre tracts located at Lake Leon with city water. Ideal building sites.
 - 41 acres near Lake Leon with city water, on pavement. No improvements.
 - Lots in Olden with city water. Quiet place to live.
 - 40 acres 7 miles West of Carbon, all love grass and coastal, with good fences. Some minerals. \$21,500.00
 - 75 acres 3 miles West of Union Station on pavement. Has fair house with water well. \$35,000.00
 - 80 acres Northwest of Gorman, some cultivation and some peanut allotment, with one-half minerals. \$400 per acre.
 - 60 acres near Sabanna with 50 acres cultivation, 27 acres peanut allotment, and 1/4 minerals. \$26,500.00
 - 38 acres West of Carbon on pavement with water well, coastal and some minerals. \$425 per acre
 - 48 acres West of Carbon on county road with 12 acres cultivation. \$375 per acre.

FARMS AND RANCHES

- 161 acres Northwest of Ranger with 60 acres coastal, 20 acres love grass and balance in KR bluestem and side oats, 2 good tanks and good fences. No minerals. \$375 per acre
- 546 acres Northwest of Eastland with 3/4 mile highway frontage, 9 tanks, water well, city water, 180 acres cultivation and a 5 room house with fireplace. \$325 per acre.
- 154 acres Southwest of Carbon with 4 tanks, 100 acres coastal, good barn, and older house. Will take 29 percent down and carry 10 years. \$450 per acre.
- 395 acres located on Ranger-Morton Valley highway with good fences, some coastal and love grass. \$385 per acre
- 612 acres located near Lake Leon with large 2 bedroom home, on pavement with 174 acres cultivation, good fences, good pens and barn. One-half minerals. \$350 per acre.
- 150 acres near Carbon 1 mile off pavement with 60 acres cultivation, 2 tanks, fair fences, good water well. Good deer hunting and fishing. Has 2 bedroom frame house. \$320 per acre
- 650 acres on Sabanna River with lots pecan trees and some cultivation. Terms can be arranged. \$325 per acre.
- 125 acres 5 miles Northwest of Gorman with 53 acres cultivation, 53 acres peanuts, balance in pasture that has been cleared and reseeded in bluestem. \$600 per acre.
- 568 acres with 8 tanks, city water line and 2 bedroom home. \$425 per acre. 29 percent down, 8-1/2 percent interest.
- 120 acres near Carbon on pavement with nice home, city water and water well, and coastal bermuda. A real good place. \$600 per acre

Office Phone 629-1725
Hwy 80 East
Eastland, Texas 76448

M.L. Terrell
Broker
Home 629-2443

Pat Maynard
Associate
Home 629-8063

Helen Bradford
Associate
Office 647-3230
Home 647-1923

HIGGINBOTHAM'S

Main Street Rising Star

Sale Ends Aug. 31

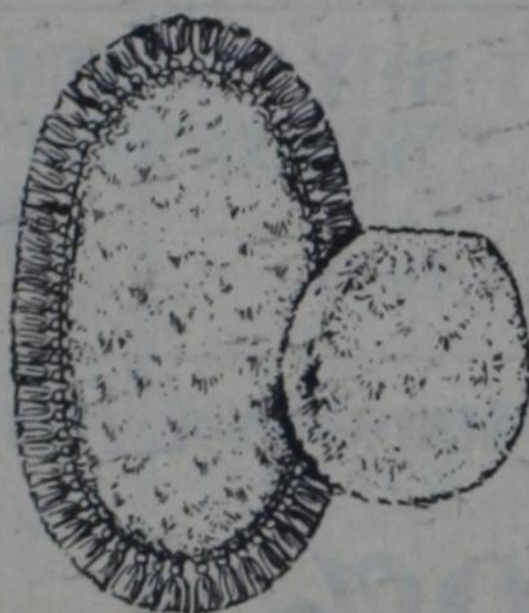

5.55

Two piece bath sets.
Reg. 7.98.



6.88

72X90 Fiber woven blankets
Slight irregulars \$9. value.
Limited quantities.

4.00

52 x 70" Polyester-Flannel Backed Table Cloth



8.88

Mens long sleeve long leg pajamas
Reg. 9.95 In sizes A-B-C-D



10% Off
Entire Stock of Ladies Lingerie



459.95

ADF 180-4

- 17,000/16,500 BTU/Hr. capacity - 8.6/8.4 E.E.R.
- Optional Energy Saving Settings (Automatic fan and thermostat)
- 3-speed fan
- Adjustable thermostat
- COMFORT GUARD® control
- 4-way air direction control
- 2-way air changer control (Exhaust/Fresh Air)

499.95

ADF 213-4

- 21,300/20,800 BTU/Hr. capacity - 7.5/7.4 E.E.R.
- Deluxe Front • 3-speed fan • Energy Saving Options (intermittent fan and adjustable thermostat) • 4-way air direction • 2-way air changer control (Exhaust Fresh Air) • Slide-out Chassis for faster installation • COMFORT GUARD® control helps maintain comfort level you select

Whirlpool Home Appliances Back-to-School SPECIALS

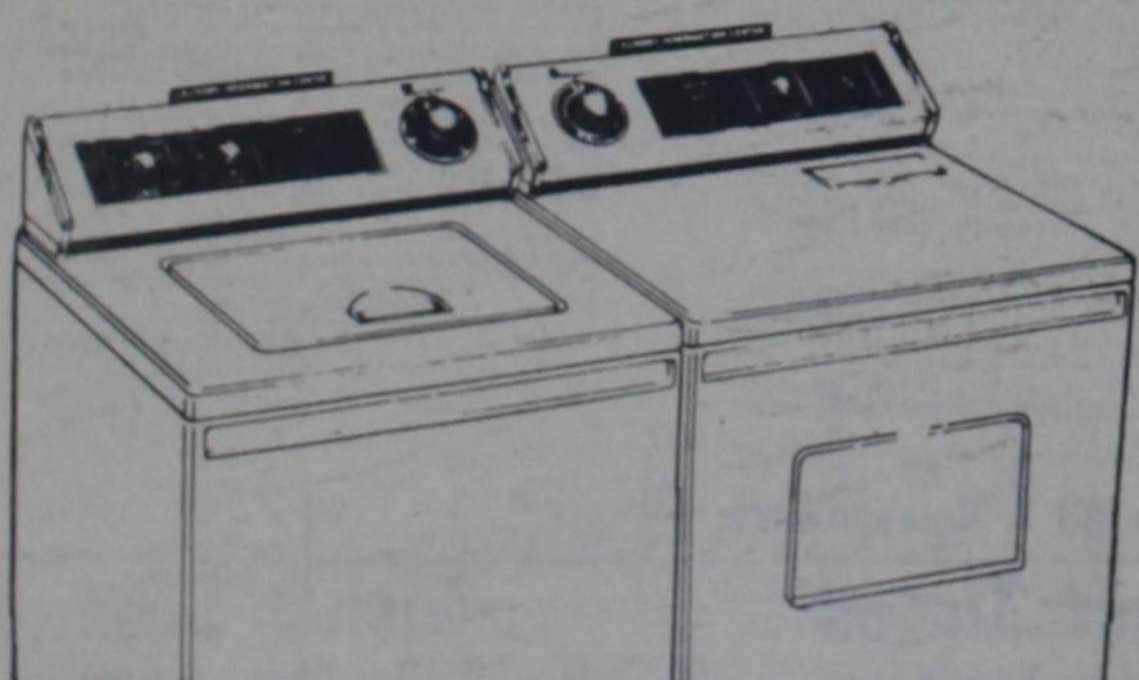

339.95

LDA 5700

(available in 3 colors)

- Washer features: Super SURGILATOR agitator • 4 cycles: NORMAL, KNIT, PERM. PRESS and GENTLE • 2 wash and 2 spin speeds • Energy-saving water temp selector with 4 wash/rinse combinations • Easy-clean filter • 3 level water-saving load-size selector • Automatic cool-down care for Perm. Press fabrics • Porcelain-enameled top and lid • Bac-Pak Laundry Information Center.

239.95

LDE 5700

(available in 3 colors)

- Dryer features: Special cool-down care for Perm. Press and Knit fabrics • 3 drying temperature selections • Extra-large lint screen • TUMBLE PRESS® control • Large 5.9 cu. ft. drying drum • Push-to-start button • Automatic door shut off • Bac-Pak Laundry Information Center.