

THE RISING STAR

Progress Is—
Making
Good Things Happen

Where Three
Good Texas Counties
Get Together

Rising Star, Texas

©1990 Eastland County Newspapers Co.

Established in 1890

Thursday, July 26, 1990

25 cents

Number 30

County Commissioners:

Jail Paid For But Roads A Problem

Things were lively both inside and out of the County Commissioners temporary meeting place in the Courthouse basement Monday.

Nearby, workmen ran a jackhammer or moved piles of material involved with the installation of the new elevator. Inside Room B-10 there were discussions with citizens about County roads, or more peaceable agenda items such as Ambulance funds, assuming the assets and liabilities of the Gorman Hospital District, or how to handle Court-house parking.

There was also good news - an announcement of the final payment on the County Jail, which was constructed in 1979-80. This ended an era of a "Debt Service" which had to be figured annually into the County Budget.

Total costs of the Jail were estimated as around \$1.2 million, not including the Lasater property - around \$75,000 - which has been added to the complex.

County Judge Scott Bailey Monday began the agenda items by telling of various calls from individuals complaining of roads. The Commissioners reported that all the roads were "passable," but that some more work did need to be done. Heavy rains in some places during the past two weeks had complicated the problems.

Several citizens were in the meeting room joined in the discussion on roads. Miles Moore of Big M Oil Co. told Comm. L.T. Owen of Pct. 3 that the ditches Owen had made on a road beside an oil lease (west of Scranton) were not adequate to carry off the water.

"You need to get an engineer out there," Moore said. He added that he was again having trouble with a Mr. King about flooding on adjoining property.

"I fixed the ditch just like

you said to fix it," Owen replied.

When Moore replied that the Precinct maintainer piled the dirt in the middle of the road, Owen said he didn't have any other place to put it. He said he was not going to haul it off.

Moore said he would probably be involved in a lawsuit because the ditches were not adequate on the road he warned that the County could also be involved in this lawsuit.

Another complaint on roads was heard from Rickie Hanifan, who lives near the Comanche County line in the Gorman area. He said a stretch of road near his home was in bad repair, and the rain had washed dirt away from a bridge on the Sabanno River.

"Eastland County has the worst roads anywhere - except Comanche County," he said.

Owen disputed Hanifan's description of the road near his home, and said that he would take care of the roads if Hanifan would not "come around mouthing off around my hands."

Judge Bailey said that patching roads had put a lot of strain on the Commissioners budgets, but hopefully some aid would be forthcoming.

On other matters, the Commissioners heard a report from Hershell Cordell, representing the defunct South Eastland County Hospital District. He asked that tax records, assets and liabilities of the Hospital District be assumed by Eastland County, including \$63,000 which had twice been offered to the Internal Revenue Service.

Cordell said: "All the creditors have been satisfied" on debts of the District, and the Federal Bankruptcy Court was expected to close the case soon.

The Commissioners voted to accept Cordell's request. The \$63,000 will go in an interest bearing account for eight years, subject to a claim by the IRS.

Tax records of the Hospital District will be transferred to the office of Nancy Trout.

One agenda item concerned personnel matters and policy for Eastland County Courthouse maintenance employees. Commissioners Christian, Bacon and Owen voted to reduce the maintenance and operation staff from three to two people, with Comm. Richard Robinson of Pct. 1 abstaining from voting on this motion. The motion carried, effective Oct. 1.

On Courthouse parking, the Commissioners allocated a parking space for the D.P.S. near the Courthouse door on the east side. There was considerable discussion of allocation for a loading zone for the County Tax Collectors office, and also how to enforce the time limit on parking for the public. No definite plans were made along this line.

Billy Bacon, Commissioner of Pct. 4, reported that "everything looked great" on Jail maintenance. He said there were currently 14 prisoners in the jail, with four for the Texas Department of Corrections, one on a "blue" warrant and nine County prisoners.

It was reported that Senator Bob Glasgow's office had replied on the County Resolution concerning the allocation of State Prison space. A formula cutting Eastland County's allocation from four inmates each month to two inmates will go into effect September 1.

Senator Glasgow will write a strong letter to the Criminal Justice Board asking for a variance for Eastland County, due to the County's location and flow of traffic.

Chambers-Spence Reunion Planned

May - The Chambers and Spence families will meet again this year in the May community center for their first Sunday in August reunion.

Ancestors of the two families were early settlers in the Wolf Valley community. Relatives and friends are urged to attend.

Activities planned for the all-day event include visiting, an afternoon meeting and picture taking for the entire group.

Those attending are requested to bring a covered dish for the noon meal. Meat, bread and all other items will be furnished.

**Dr. Carpenter's Office
WILL CLOSE
At Noon Aug. 2
And Be Closed All Day Aug. 3
Open Mon. Aug. 6**

Here's More July 4th Parade Photos



Miss Rising Star, Wendy Green, and runner-up Tami Vandivere



Rising Star Nursing Center float



Max's Quickway, 2nd in overall trophies



bike riders



Best Fast Foods float

Wildcat Athletics Physicals

Physicals for Rising Star school athletes will be given August 9 at 5:00 p.m. at Dr. Carpenter's office.

Those students entering grades 6 and 9 who plan to participate in any sport are required to have a physical examination. Students who had a serious injury since their last physicals also need a physical. Physicals for all

other participants are optional.

Football equipment for varsity football will be issued August 8 at 6 p.m.

Weather

Rising Star received more than 6 inches of rain from July 15 through July 24.

Everyone marveled at the slow, gentle rainfall that began last Sunday. More rain fell Monday, Tuesday, Wednesday and Thursday. Rains began again this past Sunday, harder and faster than the previous Sunday. A small amount fell during the day Monday and a brief shower added more moisture Tuesday evening.

Scramble Set For Lakewood

The scramble at Lakewood last Thursday was lots of fun. There were 40 people making up nine teams.

Everyone had so much fun, we're having a scramble again this Thursday, today at 6:00 p.m. You never know who you will play with, but that's the fun part. You always play with someone different and get to know everyone better.

Entry fee will again be \$5.00 per person for a 9-hole scramble. Hope to see you there.

The monthly supper will be held Tuesday, July 31, at 7:00 p.m. The Pioneer ladies will be the hostesses.

Homecoming Set
The Rising Star Homecoming date has been set for Saturday, October 6.

Sportsman Club Ends A Successful Season

The 1990 Rising Star Sportsman's Club season has come to a successful close. The dedicated All-Stars participated in three out-of-town tournaments in Cross Plains, Comanche and Dublin and represented our community wholeheartedly.

A total of 128 boys and girls enjoyed six weeks of regular season play. Four T-ball, four hardball and two girls softball teams provided entertainment two nights a week for parents, grandparents, friends and other relatives.

This was the first year the girls softball participated in the Amateur Softball Association. A lot of work, including meetings, lots of phone calls and mskinh contacts wed vsttirf out to secure games for the girls, ages 10 and under and 12 and under. A special thanks to Judy Hinnant, Betty Westerman and David Harris for laying the groundwork on this program. The girls played teams from Eastland, Cisco, Clyde and Bangs. The girls 12 and under were able to participate in the State tournament at Temple and did a great job representing the league.

A lot of improvements were made this year, beginning early in the season with running water, a sink and hot water heater installed in the concession stand. Several work days were set up to repair the back stop and mow, trim and clean up the grounds. Donating time and labor were Johnny Cook, James and Connie Burcham, Corey Atwood, Clarissia Atwood, Randy Goldston, Judy and Mike Butler, Nanette Goldston, Dale Wolf, Steve Harrelson and David and Joy Harris. Later work was done on the infield by Steve and Susan Harrelson, David Harris, Frank Agnew, Dale Wolf and James Cook. Without the numerous volunteers, this

program would never have gotten off the ground.

A special thanks to all the coaches, umpires, bat boys and girls, concession stand workers, announcer, score keeper and fans who kept cheering the kids on to victory.

A special thanks to Pam Cook, Pam Thompson, Peggy Agnew, Aline Morris, Cindy Elliott, Stella Ware, Cindy Wood, Beth Pendleton and Allen Morris.

To Earl Wright, Don Horton, Coach Browning, Coach Goodman, Johnny Cook, Stacey Wright, Bobby Thornhill, David Harris, Mike Butler, Bill Murphree, Ricky Bailey and all the other volunteer umpires we pulled from the stands some nights, a GREAT THANK YOU!! This is a very thankless spot to be in and we appreciate each and every one of you more than you will ever know.

Without the continuing support of the community's financial backing, it would not be possible to have a program such as the one we have in Rising Star. We would like to thank the following for their financial support: Rising Star Chamber of Commerce and Agriculture, Medley Motor Co., Cooper Texaco, Mike's Fina, James and Jean Ramsay, John Gardner, Twin Drilling Co., Dr. B.T. Carpenter, Max's Quickway and Nall's Quik Stop, and Caroline Harris for donating the water heater. Also thanks to the City for all their continued help with the grounds and to Gerald Meyers for always being around to fix leaks and such.

If I have omitted anyone, please forgive, but know that we appreciate any and all help with this program.

Thanks again to each and everyone of you who helped in any way to make this a memorable year for the girls and boys involved in this All-American sport.

Areawide Fire Meeting and Election on July 31

Rising Star Rural Fire Department will hold its annual areawide meeting Tuesday, July 31, at the school gym at 8 p.m.

An election will be held to elect two members to the Board of Directors; the terms of current directors John G. Lee and Barbara Murphree expire this year.

A discussion of the volunteer organization's activities over the past year will also be

held. All area citizens are invited to attend.

Sipe Springs Plans 50th Homecoming

The Sipe Springs 50th Homecoming will be Saturday and Sunday, July 28-29, at the Sipe Springs cemetery.

There will be a Sunday lunch on the grounds.

Community Calendar

EACH MONDAY RESERVE A MEAL: Meals on Wheels are provided Mondays at Rising Star Senior Citizens Center, 643-5141. Make reservations by 9:45 a.m., as the meals come from Cisco.

EACH THURSDAY SENIOR CITIZENS CENTER is open.

EACH SATURDAY BINGO, American Legion Hall, S. Main

LAST TUESDAY DINNER at Lakewood Recreation Center
LAST THURSDAY American Legion, American Legion Hall, 7 p.m.

PATIO SALE, RSNK
The patio sale to benefit residents of Rising Star Nursing Center has been changed to August 11. Donations are welcome. Take your things by the home or call Vickie Majors at 643-2681 or 643-2691.

CRIME STOPPERS CRIME OF THE MONTH

The Eastland County Crime Stoppers crime of the month is actually two separate crimes involving the same type of theft. Both thefts occurred in the Cisco area and involved electric meters.

The first theft was discovered by WTU employees at approximately 10:30 a.m. on June 22, 1990, at a Route 2, Cisco residence. Subject or subjects removed a Duncan Brand, Model M.S. Electric Meter from the utility pole at the residence.

The second theft was discovered, again by WTU employees, at approximately 7:00 p.m. on June 25, 1990, at a Route 4, Cisco Residence. Again the subject or subjects removed a General Electric Brand, Model 155 Electric Meter from the side of the house.

Serial numbers for both meters are on file and can be identified if located.

Up to \$1,000.00 may be paid by Crime Stoppers for information leading to the arrest and indictments of person or persons responsible for these and/or other felony crimes in Eastland County.

To report on this or other crimes to the Eastland County Crime Stoppers call: 629-TIPS.

Remember, you do not have to give your name to make a report to the Crime Stoppers.

Summer Reading at City Library

A summer reading program for children of all ages is being held at the Rising Star City Library from 9:30 to 10:30 each Thursday morning.

Several school teachers are working with the program and urge area children to take part in the reading program. Reading is fun!

Senior Center News

Jimmy and Judy Robertson of Grand Prairie and their granddaughter visited his parents, Mr. and Mrs. Henry Robertson, last Saturday.

Curtis and Stella Hill visited their children, Kay and John Bradley and family, in Lancaster last weekend. While in Lancaster they also visited Marty Hill. They enjoyed a very nice trip.

Evelyn Ward reports that she and Joe are almost over their colds. They had a wonderful time on their trip to Maine and the state of Washington. They enjoyed driving through each state and saw her daughter, Janet Kaye, her husband, Bill, three granddaughters and a great-granddaughter. They visited Barharber, Camden and Bangor, Maine. If you've never been to Maine, it's hard to imagine the beauty of the houses and forests. Then on to Port Orchard, Wash., where they stayed with his son, Jerry and his family. Went up on Mt. Ranier and played in the snow. Visited the needle in Seattle and on into Canada. On their way home they drove through Yellowstone Park and climbed Pike's Peak.

They also attended Joe's family reunion in Oklahoma. It was a trip filled with many wonderful memories, but home really looked good, the Wards said.

Marion and Marjorie West attended the family reunion of the late Bob and Annie Coffee at Lake Brownwood last Saturday and Sunday. The Coffee family were neighbors of the Wests' family and the boys worked on the West farm.

Evelyn Ward will check blood pressure Thursday, 26th from 10:30 to 11:30 a.m.

We will be celebrating the July birthdays this Thursday.

Ben Chick will return to the Audie Murphy Hospital Wednesday. Ben and Berna Lee, along with their two daughters and their families from Stephenville, spent Sunday with their daughter, Donna Priest, and her family in Abilene.

After a month's vacation of traveling, we were happy to welcome Joe and Evelyn Ward back to the center.

A big thanks to Anna Lovell for playing the piano for us. Several ladies enjoyed singing hymns.

Sipe Springs News

Mr. and Mrs. Ted Barton's visitors this past week were Mr. and Mrs. Buddy Barton and family of Midland, his son, Kevin Barton and wife joined them. Also visiting were Mrs. Rosa Jones Holder and her daughter of Amarillo.

Mr. and Mrs. Covye Weaver of Garland visited his parents, the T.A. Weavers, this past weekend.

Mr. and Mrs. Lance Cotter of Pioneer and Margaret and Bobby Estrade of Stephenville spent Sunday with the Jack Millwee family.

Mr. and Mrs. Travis Boswell visited his brother, Herman Boswell, of Arlington this past week. They also visited Ruby Boswell at Whitney.

Mat Morrow, Cristy Perkin and Josh Adams attended the Baptist Church encampment at Lake Brownwood, along with members of the Sidney Baptist Church, this past week.

Visitors at Mae Leonard's home were Linda Thompson of Wichita Falls, Mr. and Mrs. Mike Stokes of Brownwood, Nancy Leonard of Rising Star and Irene Rye Wortham of Bryan.

The community is happy to report a much needed rain of three inches.

Thursday night game night was enjoyed by all.

Kornegay Reunion

The 12th annual Kornegay reunion was held Saturday and Sunday, July 21 and 22, once again at Paul and Dorothy Maxwell's house in Rising Star. Seventy descendants and friends of the late Jesse and Elizabeth Kornegay attended. There were three families with four generations there.

Family members from Freeport provided fish for Saturday. Activities included hugs, eating, volleyball, dominoes, vegetable game, singing, sharing, laughing, talking, taking pictures and then more eating! The domino players challenged the non-domino players to a volleyball game. The non-dominoes won two out of three games. The most popular games were encore and the vegetable game.

Sunday service was led by Bill Kornegay, Harvey and Geneva Kornegay and Johnny and Evonne Turner.

Those attending the reunion in order of the family tree were Gladys Dorsett, Danny and Betty Dorsett, Betty Butts, Melissa Butts, Kenneth, Elizabeth, Vanessa and Amanda Dorsett, Lizzie and James Deal, R.N. and Dutch Tydings, Joyce Smith, Chris and Stacy Nelson, Daryl Nelson, Christen Nelson, Benny Atwood, Patsy Shirey, Lynn Vaughn, Kylie Vaughn, Kristy Beam, David Beam, Aimee Beam, Harvey and

Geneva Kornegay, Gabrielle Kornegay, William Kornegay, Roby Kornegay, Dean and Georgia Kornegay, Meredith Kornegay, Geoffrey Kornegay, Paul and Dorothy Maxwell, Billy and Cheryl Turner, Renee Turner, Shauna Turner, Johnny and Evonne Turner, Bill and Carrol Kornegay, Karen Edwards, Tanya Edwards, Shorty Edwards and Marlene Kornegay.

Friends included Jim, Julie, Jessica and James Gresham, Gary Marshall, Bernice Smith, Terry Hayles, Kathy Farris and Kristen Buckley, Daisy Erwin, Chad Ernest and Brian Rankin.

We would like to say thanks to all those who gave their time and efforts in making our reunion so special. We're looking forward to next year's reunion, to be held Saturday and Sunday, July 20-21. See y'all then!

Cross Plains Buckle Run

The Cross Plains Buckle Run will be held each Thursday in July and is open to Cross Plains Roping Club members. Age divisions are 8 and under, 9-12 and 13-19.

Membership is \$25 the first year, \$15 each of the next four years, then permanent membership is granted.

Call (817) 725-7458 for more information.

TRI CHEM
Liquid Embroidery
Products & Crafts
Sales & Service
for information 817-643-1607

RS49

Obituaries

Melvin Sparks

MART - Melvin Manley Sparks, 65, of Mart died July 13 in a Waco hospital. Services were at 2 p.m. July 17 at the Littlepage Funeral Home with the Rev. W.H. Smith officiating. Burial was in Fort Sam Houston Cemetery in San Antonio.

Born Jan. 8, 1925 in Brownwood, he was a U.S. Navy veteran of World War II. He married Wanda Luther in Brownwood on December 12, 1945.

Survivors include his wife, Wanda of Mart; three sons, Ned Sparks of Comanche, Lyres Luther Sparks of Mart and Melvin Sparks Jr. of Stephenville; three daughters, Linda Loretta Cornett of Comanche, Patricia McClane and Martha Fowler, both of

Mart; two sisters, Noma Lee Fowler of May and Sylvia Watson of Brownwood; and 16 grandchildren.

John R. Edwards

John R. Edwards, 91, of May, died Friday at a Brownwood hospital. Services were held at 4 p.m. Sunday at Higginbotham Funeral Home Chapel with the Rev. Don Longoria officiating. Burial was in May.

Mr. Edwards was born in Tennessee and had lived in May for 25 years. He was a Baptist and had retired from the state highway department.

Survivors include two daughters, Jo Nell Miller and Doris Norris, both of Pensacola, Fla.; 18 grandchildren; 37 great-grandchildren and eight great-great-grandchildren.

Rising Star Nursing Center

Vickie Majors Activity Director

MON: The residents are taking advantage of this nice cool weather by sitting out on the patio. Bingo players were Mary Hord 3, Ruby Bailey 3, Jennie Turner 2, Manon Cox 2, Maggie Christian 2, Rose Nichols 2 and Buster Rixford 2.

TUE: Passed out mail and had our birthday party. Our cakes were furnished by some of the members of the Church of Christ. We would like to thank Jeannine Bailey, Eleanor Nunnally, Rita Wilson, Cathy Wilson, Peggy Agnew, Linda Claborn, Jackie LeBleu and a special thanks to Weldon and Kelly Hill for making the angel food cake for the party; all the residents had to try it since the men made it.

WED: After passing out the mail we played Bingo. Players were Buster Rixford 5, Jennie Turner 3, Mary Hord 2, Ruby Booth 2, Pearl Petty

1, Maggie Christian 1, Doris Adams 1 and Rose Nichols 1.

THU: Passed out mail and the residents sat out on the patio today. We really appreciated the Sound Of Gospel, a singing group from Brownwood, coming to sing for us. Their singing was thoroughly enjoyed by everyone.

FRI: Passed out mail and played bingo. Players were Addie Green 4, Rose Nichols 3, Jennie Turner 2, Mary Hord 2, Manon Cox 2, Ruby Booth 1, Pauline Hill 1, Maggie Christian 1 and Buster Rixford 1.

Thanks to the Church of Christ for Sunday services.

Visiting with Mr. and Mrs. Carleton were Kenneth and Johnnie Freerson from Luling and Marguerite Bigley from Walldier.

Mary Hord's visitors were Glen and Shirley Hord.

Birthday Party For Ben Donham

Helen Donham entertained for her son, Dr. Don Donham and grandson, Benjamin, of Palo Alto, California, July 14 for Ben's 13th birthday.

The back yard tables were decorated with balloons and the birthday cake was decorated with an ice hockey player, which is Ben's favorite sport. Happy birthday was sung and gifts were opened. Barbecue dinner was served to Tammy Lee Ingram,

Brenda Lee Mosier and David Ray Switzer were united in marriage in a double ring ceremony at 3 p.m. July 21 at the Cross Plains Church of Christ with Tom Cospier officiating.

The bride is the daughter of Mrs. Maxine Bowden of Rising Star. The groom is the son of Mr. and Mrs. Lonnie Switzer and the grandson of Mr. and Mrs. O.B. Switzer, all of Cross Plains.

The altar featured flower baskets, prepared by the bride, that were filled with pink and ivory flowers. An arch, covered with greenery and pink bows, stood behind the couple.

Guests were registered in the foyer by Stephanie and Misty Bowden, nieces of the bride.

The wedding songs were provided and sung by Peggy Agnew of Rising Star.

The bride was given in marriage by her brothers, Billy Bowden of May and Dean Bowden of Waco.

The bride made her wedding gown of ivory satin, organza and Alencon lace. The gown featured a gathered bodice of satin, fitted to below the waistline, and leg of mutton sleeves of organza. Satin bows draped across the shoulders. The skirt was of



Mrs. David Switzer and Kimberly Mosier

organza and Alencon lace. The back of the dress featured a large bow below the waistline. The bridal bouquet of pink and ivory satin roses with pink and ivory satin ribbon streamers accented with pearls was made by Barbara Childers, sister of the bride.

Barbara Childers was matron of honor. Her tea length dress was pink and featured a V neckline. She carried long stemmed pink roses with pink and ivory satin ribbon streamers, and accented with pearls.

Kimberly Mosier, daughter of the bride, served as flower girl. Her pink dress, made by her mother, featured puff sleeves accented with lace and white ribbon bows. The dress had a wide lace collar and white ribbon belt. She carried a basket of pink

flowers with pink and ivory satin ribbons.

The groom wore wheat slacks and a pink western shirt with a bolo tie. The boutonniere, made by the bride, was an ivory satin ribbon rose with pearls, net and greenery.

Bryan Switzer of Brownwood served his brother as best man.

The mother of the bride wore a pink suit with white accessories; her corsage of pink and ivory satin ribbon roses, was made by the bride. The groom's mother wore a tea length pink dress with long sleeves and featuring pleats down the front, and a matching belt. Her corsage was also made by the bride.

Immediately following the ceremony, a reception was held in the Church of Christ

activity center.

The bride's table was covered with ivory lace over a pink cloth. The three-tier cake featured decorations made by the bride. The cake and punch were served by Stephanie Bowden and Robbi Eppard.

The bride attended May High School and is a senior at Tarleton State University. The groom attended Rising Star High School and is presently employed with the Coleman County Sheriff's Office. He is also a certified emergency medical technician with special skills.

Following a short honeymoon, the couple will reside in Coleman.

The couple was honored with a pre-nuptial shower at the Coleman Church of Christ fellowship hall.

Happy Birthday

JULY 27

C.A. Claborn
Larry Gerhardt
Mable Lee

JULY 29

Pauline Winfrey
Leslie Alford Boyd
Buster Rixford

JULY 30

Judith Kinsey
Valera Phillips

JULY 31

Marissa Polk

AUGUST 2

Marissa Polk

Church Directory

WORSHIP IN THE CHURCH OF YOUR CHOICE THIS SUNDAY

Pioneer Baptist Church

Sipe Springs Church

Calvary Assembly Church
400 S. Miller

Union Center
Baptist Church

Church of Christ
204 W. College

First Baptist Church
400 N. Main

Assembly of Yahweh
(7th Day)

United Methodist Church
300 W. College

Bible Baptist Church
300 W. College

Higginbotham
Funeral Home

Jim Ratliff
Welding

Palace Drug
Store

506 N. Main 643-4321

500 E. Mill 643-6464

Professional Prescription Service
101 N. Main 643-3231

Twin Drilling
& Well Service

Chambers
Grocery

John G. Lee, Owner
205 N. Main 643-7101

110 E. College 643-5292

Rising Star
Flower Shop

First State Bank
Member FDIC

Jenkins
Insurance Co.

N. Main St. 643-2023

214 W. College 643-2811

Debra Green Mildred Childers
643-2251

Chamber
of Commerce

The Rising Star
Your Hometown Newspaper

Medley
Motor Co.

Helping Your Town Grow
643-7312

104 N. Main 643-4141

Quality Workmanship
110 W. College 643-6211

Family Food Store

Butler Texaco

L & J Construction

119 N. Main 643-2221

110 S. Main 643-3261

Lynn Hutton Jim Ratliff
725-7582 643-6464

Sun. - Sat. 8 a.m. - 6 p.m.

Dental Dialogue
by Cone C. Rice, D.D.S.
Overcoming Your Fears

Q. I've been afraid of the dentist ever since I was a child. What can I do to overcome my fear?

A. Fear of visiting the dentist is a problem that often lasts into adulthood. Some people with such a phobia put off all dental visits except emergencies. You need to try and pinpoint the exact problem that first made you fear a dentist. Maybe it was all the strange-looking equipment, the noise of the drill, or someone telling you it wouldn't hurt just before you felt discomfort. Talk to your dentist about your fears, and don't be afraid to ask him or her to explain instruments and procedures. Together, you and your dentist can find the best solution for you.

This column is presented in the interest of better dental health. If you have any dental questions you would like answered, please contact the office of Dr. Cone C. Rice, 963 East Main St., Eastland, Texas. Phone: 817-629-3843

CERS 104

Rising Star
sells
RUBBER STAMPS

Fishing Outdoors

By Terry L. Wilson

Boaters Beware

Most boaters when first viewing Lake Leon recognize the potential hazard in operating a water craft on what some refer to as "Little Lake Toledo." Stumps, stumps, and more stumps, create a maze for boaters. But there are some safe paths, according to some new marking buoys. Paths that are not the paths traditional followed by most local anglers. In fact, every local boater I have visited with is suggesting that these new markers should be moved to the traditional paths before an unaware visitor to Leon falls prey to the timber. One can attempt to follow these markers while reading the depth sounder and see many tree tops only a few feet below the surface. One stretch that is newly marked anglers have already had mishaps in. A large pecan grove of trees resides here and a recent group from out of town made the mistake of following the markers.

Could it be that pranksters have moved these markers. If

so its not a laughing matter for our visitors who do not know the normal clear cuts, road beds and fence rows in which to run. Areas which you may can run now may be hazardous when the lake level falls another foot. So if you are unfamiliar with Leon or any lake, travel with extreme care. And please don't move marking buoys the laugh could be on you.

Don't forget the Wednesday evening Jackpots at Lake Leon. Starting time is around 6:00 p.m. until dark. For more information feel free to contact Tom Maynard at 629-3550.

August 3 will be the next meeting of the Eastland County Bass Club. Once again President Tom Maynard would like to invite everyone to stop by the E.N.B.B. at 7:30 p.m. for this get-together. Members will be renewed for the new year. At the same time as the August 31 end of fishing and hunting licenses.

I would like to remind you all of the upcoming

Brownwood Bass Club 3rd Annual Summer Open Tournament. This event will be July 29 at Lake Brownwood and Headquarters will set up at the Flagship Inn. The entry fee for the open division will be \$25.00. Junior division 13 or under entry fee \$5.00, and the all new women's division \$10.00. The payback will be based on the number of participants.

The following piece is brought to us from the fine folks at Fond Dulac WI., Mercury Marine; a Brunswick Company.

Heat Wave

Boaters are generally sun worshippers, the Mariner Outboard boating folks have observed, but you can get too much of a good thing.

If your boat has a top, put it up by all means when you're spending hours out on the water during the middle of the day. If you don't have a top, carry a white umbrella aboard and use it as a sun shield while you're anchored or running slowly. It's especially beneficial for older fishermen and kids, who are affected much faster than young adults by hot weather.

A small ice chest and some cold drinks are practically essential in mid-summer boating. Also, you can dip a cloth in the cold water of the ice chest and wipe your hands and face periodically. Or, get the cloth wet and lay it on the back of your neck.

You can also keep cool by simply dumping some water from the lake or stream over your clothing. In the process of evaporating, the water will help lower your body temperature.

Keep an eye on your passengers. If someone in your party quits sweating, or feels weak, nauseated, faint, or if his or her skin feels hot and dry, it's time to take action. Get the sufferer into the shade and into a comfortable lying position. Cool him down with wet towels and by circulating air around him. If he doesn't seem to respond, get some medical attention for him.

Terry L. Wilson

'Back To The Future III' To Show At Majestic



In 1955 Doc Brown (Christopher Lloyd) gives Marty (Michael J. Fox) some last minute instructions before the youth travels back to the year 1885.

Summer entertainment continues at the Majestic in Eastland, with "Back To The Future, Part III" opening Friday, July 27 at 7:30 p.m.

The Universal Film will continue at the same time each evening through Monday, July 30. Tickets will be \$3 at the box office, with the picture rated PG.

This movie has the same stars as the other two films of the "Back To The Future" series - Michael J. Fox as Marty McFly, and Christopher Lloyd as Doc Brown. Mary Steenburger is school-teacher Clara Clayton in this new film, and other character actors round out this good-natured romp through time.

"Being able to complete the saga of Marty and Doc in 'Part III' was one of the reasons I was excited about doing the sequels," says Bob Zemeckis, who worked with Bob Gale on writing this movie. "When you hook all three movies together, they work as a complete trilogy. We knew we were taking a risk in leaving some questions unanswered at the end of 'Part II,' but everything is totally wrapped up in 'Part III.'"

In this 'wrapping up' Marty and Doc bounce back to the Old West and year 1885 - an interesting contract to 1955 and 1990 and the year 2015.

This picture is fun, but also thought provoking.

Dr. William Beazley Retires From HSU

Dr. William O. "Doc" Beazley retired from his position as executive vice president of Hardin-Simmons University in 1981, but continues to represent the Texas Baptist institution in an un-

usual way. Besides being an ordained Baptist minister, he's also the man with the white horses.

"You can go to any big city today and you can find people who have heard of the Cowboy Band and the Six White Horses," said Beazley, who now serves as vice president emeritus.

"The Cowboy Band has

brought more fame to Hardin-Simmons than any other organization. The Western heritage influence is terribly important to this school."

The Six White Horses were originally introduced in the 1930's as a promotional gimmick for the internationally famed Cowboy Band. The band and the horses still attract attention. This year, for the first time, scholarships will be available to the riders of the White Horses.

The horses are constantly touring, appearing at parades, schools, vacation Bible schools, and many other places. They also appear in a series of books written by Beazley.

After Beazley wrote a book in 1986 called Horses I Have Known, a conversation in HSU's faculty lounge with Dr. Charles White, professor of marketing, sparked another White Horses tradition.

"He said what we need is some children's books that will get them interested in Western culture," said Beazley, who recently completed the seventh and final book in his "Six White Horses" series.

"The quickest way to go broke is to write books," said Beazley. Though he doesn't plan to write any more books, he is working on an article about Chuck, a White Horse with an unusual gift.

"Every time he sees a child in a wheelchair, he goes and rubs the child's cheeks," said Beazley. "That isn't something we trained him to do. He just does it on his own."

Chuck and his fellow horses are often around children. After a teacher who had read the books asked about letting her students see the horses, Beazley started bringing two of the horses to various schools and church groups. He said over 3,000 children petted or rode on the horses during the past school year.

When asked if he gets many letters from children about the horses, Beazley pointed to a towering stack of envelopes on his desk.

"They send letters, even drawings," he said. "We've got hundreds of drawings." Beazley said another possible project is a book featuring the

best of those drawings.

Of course, the horses aren't just for children. They frequently appear in parades all over America, and Beazley speaks about them to civic organizations. In 1972, Texas Governor Preston Smith, commissioned the riders of the Six White Horses as Ambassadors of Good Will.

All of these appearances through the years might make people wonder if there are really only six horses known as the Six White Horses. Actually, new horses are trained as the old ones get too old to perform, and sometimes a horse is temporarily

replaced because of an injury.

"The big problem we have all the time is finding horses with the disposition that can work with children, can be hauled, and look good," said Beazley.

With plans for HSU's Centennial Celebration and many other appearances being scheduled, the Six White Horses will keep their coordinator busy.

Beazley has been teaching since 1937. The Lexington, VA., native has been associated with Hardin-Simmons since 1948, serving in numerous capacities.

Fall Litter Roundup Greens As It Cleans Texas

What's green and clean from New Mexico to Louisiana and from Oklahoma to the Gulf Coast? Texas, of course. And that will especially be true after this fall's 'Great Texas Cleanup-Greenup' on September 15.

The cleanup-greenup event is underwritten by a corporation, sponsors of the State Department of Highways 'Don't Mess with Texas' and Adopt-a-Highway programs. The \$5 million commitment to the antilitter effort through September includes providing 33-gallon trash bags and wildflower seeds to the thousands of volunteers who will participate in this statewide event.

"This gives the Adopt-a-Highway volunteers the chance to help Texas put on her best face as they clean up and then spread more seed for next spring," said Don Clark, director of the highway department's Travel and Information Division. "Not only

will the groups be able to promote their efforts through the familiar blue and white Adopt-a-Highway signs along our highways, but now they will have beautiful displays of Texas bluebonnets, Black-eyed Susans and Indians Paintbrushes along their stretch of adopted road."

The Texas Adopt-a-Highway program was the first of its kind in the nation. In the past three years, it has been copied in 37 other states. Texas currently has 3,456 volunteer groups that have adopted more than 7,200 miles. More than 20,000 mostly rural miles still are available for adoption. Interested groups or individuals who want to participate in the September 15 Cleanup-Greenup should contact their local highway department office for more information. They need to sign up by July 15 to allow enough time to get their signs installed before the cleanup.

**CHILD ABUSE
24 HOUR HOTLINE
1-800-252-5400**

Use the Classifieds **TEXAS**
It's Like A Whole Other Country.

EVENING COLLEGE
TARLETON STATE UNIVERSITY

FALL '90 EVENING COLLEGE CLASSES START MONDAY, SEPTEMBER 3RD

UNDERGRADUATE DEGREE COURSES

PRINCIPLES OF ACCOUNTING I
COST ACCOUNTING
PERSONAL FINANCE
PRINCIPLES OF FINANCIAL MANAGEMENT
REAL ESTATE FINANCE
AGRICULTURAL FINANCE
WILDLIFE HABITAT & RANGE MANAGEMENT
ELEM. COMPUTER CONCEPTS & APPL.
PROGRAM LOGIC & DEVELOPMENT
INTRO. COBOL PROGRAMMING
PRINCIPLES OF MANAGEMENT
PERSONNEL/HUMAN RESOURCES MGMT.
EMPLOYEE LABOR RELATIONS
MANAGEMENT POLICY & PROBLEMS
THE AMERICAN SCHOOL SYSTEM
EDUCATIONAL PSYCHOLOGY
THE ELEMENTARY CURRICULUM
SOCIAL STUDIES IN THE ELEM. SCH.
SECONDARY CURR. PLANNING & EVAL.
CONTENT AREA READING
SOCIAL PSYCHOLOGY
RHETORIC & COMPOSITION
INTRODUCTION TO LITERATURE
INTRODUCTION TO TECH. WRITING
BASIC SKILLS FOR VOCATIONS
PAINTING STUDIO
APPLIED FUNDAMENTALS OF MUSIC
BUSINESS & PROFESSIONAL SPEAKING
INTRODUCTION TO BUSINESS
BUSINESS STATISTICS

BUSINESS CORRESPONDENCE
REAL ESTATE PRINCIPLES
BUSINESS LAW I
PROMOTIONAL STRATEGY
WORD PROCESSING
RACQUETBALL
WEIGHT TRAINING
WEIGHT CONTROL
ESS. ELEM. HEALTH & PEIN ELEM. SCH.
HUMAN INTIMACY
PARENTING
SAFETY ENGINEERING
NUMERICAL CONTROL SYSTEMS
CAD-CADAM
CRAFTS CERAMICS, PLASTICS & FABRICS
NUMERICAL CONTROL PROGRAMMING
COLLEGE ALGEBRA
COLLEGE CHEMISTRY
POLYMERS
INTRO. TO ASTRONOMY
PRINC. OF ECONOMICS, MACRO
AMERICAN NATIONAL GOVERNMENT
GOVT. POLITICS & THE MEDIA
HISTORY OF THE UNITED STATES
INTRODUCTION TO SOCIOLOGY
SPECIAL TOPICS IN CRIMINAL JUSTICE
CJ ROLE OF THE PROSECUTOR
METHODS OF SOCIAL RESEARCH
SOCIAL WORK PRACTICAL SKILLS II
FIELD PLACEMENT I

GRADUATE DEGREE COURSES

FINANCIAL MANAGEMENT I
ADM. & SUPV. OF CAREER & VO TECH ED
AGRI. EDUC. ANIMAL RELATED
ADV. FARM & RANCH MANAGEMENT
PHILOSOPHY, INTERP. & APPL. OF RESEARCH
DEV. MODERN BIOLOGICAL CONCEPTS
BIOLOGICAL RESEARCH DESIGN & ANALYSIS
COMPUTER BASED INFO SYSTEMS
ORGANIZATIONAL BEHAVIOR
ANALYTICAL METHODS MGMT. DECISIONS
MANAGEMENT LEADERSHIP SEMINAR
HUMAN DEVELOPMENT
PGMS. & PROCED. IN SUPERVISION
ADMIN. OF ELEM. & SEC. SCHOOLS
PUBLIC SCHOOL LAWS
ORG. & ADMIN. OF READING PGMS.

FOUNDATIONS OF READING
ADMIN. & SUPV. OF SPECIAL SERVICES
STANDARDIZED TESTS & MEASUREMENTS
TRENDS & ISSUES ELEM. CURR. & INST.
PROCESSES IN EDUC. LEADERSHIP
SCHOOL COMMUNITY RELATIONSHIPS
TRENDS & ISSUES SEC. CURR. & INST.
INTRODUCTION TO GUIDANCE
TECHNIQUES OF RESEARCH
PRINCIPLES OF RHETORIC
STUDIES IN MODERN FICTION
ENGLISH SEMINAR
BUSINESS RESEARCH METHODS
MARKETING THEORY & PRACTICE
ADAPTIVE PHYSICAL EDUCATION
TOPICS IN MODERN ALGEBRA
HISTORIOGRAPHY & HISTORICAL METHOD

EVENING COLLEGE REGISTRATION
THURSDAY AUGUST 30TH 6 PM-9 PM
CLYDE H. WELLS FINE ARTS CENTER

ADMISSIONS INFORMATION: 817-968-9125
OR WRITE: BOX T-2003, STEPHENVILLE, TX 76402

EVENING COLLEGE
TARLETON STATE UNIVERSITY

WAL-MART®
ALWAYS THE LOW PRICE
ON THE BRANDS YOU TRUST.
ALWAYS.™

Picutre not Available

\$7.00
LADIES SWIMWEAR
"one or two piece" While Supplies Last

SENECA
APPLE CIDER

Reg. \$1.48
\$1.00
64 fl. oz. (1/2 gal.)

PAPER
TOWELS

75¢
Reg. \$1.08
2 Rolls

\$1.75
Reg. \$2.42
While supplies last

MAJESTIC THEATRE
629-1322

MICHAEL J. FOX
CHRISTOPHER LLOYD
MARY STEENBURGEN

BACK TO THE FUTURE III

Fri. • Sat. • Sun. • Mon.
All Shows: 7:30 p.m. - \$3.00
We Now Offer 5-Admission Gift Passes - \$10

Majestic Classic Film Series

OKLAHOMA!
The music. The magic.
The memories. The movie.

Sunday, Aug. 19 - 2:00 p.m. \$4.00
Tuesday, Aug. 21 7:30 p.m. \$4.00

**EMERSON DUAL
ALARM AM/FM
DIGITAL CLOCK
RADIO**

\$15.00
Reg. \$18.96
Model RED5676
While Supplies Last

**WINDSHIELD
WASHER**

97¢
Everday Low Price
1 gallon

Save 9.00
**20 PIECE CORELLE
DINNERWARE**

•Includes 4 each; dinner plates, cups, saucers, salad plates and soup/ce-real bowls • Calico Rose 220-73; Needlepoint 220-77
•Reg. 31.92
\$22.00 While Supplies Last

Wed.-Sun.
July 25-29
9-9 Mon-Sat
12:30-5:30 Sun
Hwy 80 E.
Eastland

MasterCard VISA

WAL-MART'S ADVERTISED MERCHANDISE POLICY - It is our intention to have every advertised item in stock. However, if due to any unforeseen reason, an advertised item is not available for purchase, Wal-Mart will issue a Rain Check on request, for the merchandise to be purchased at the sale price whenever available, or will sell you a similar item at a comparable reduction price. We reserve the right to limit quantities. Limitations void in New Mexico.

New Chancellor Elected At Hardin-Simmons University

Hardin-Simmons University's Board of Trustees Thursday, July 19, elected Dr. Jesse C. Fletcher as Chancellor effective June 1, 1991.

He will step down from the presidency which he has held since November, 1977, the second longest tenure in the university's nearly 100 year history.

Citing completion of the Centennial celebration and his 60th birthday as appropriate points to lay aside the presidency, Fletcher, a tenured professor of religion holding

the Connally Chair of Missions, indicated his strong desire to follow the lead of the late Dr. Rupert N. Richardson, a former president of HSU, and return to teaching and writing.

Chairman of the Board of Trustees, Robert Hitt of Abilene, said the board has accepted Fletcher's plans with regret, but with appreciation for his contribution and gratitude that he will continue to represent the University as Chancellor.

Fletcher will be the university's second Chancel-

lor. The first was his predecessor, Dr. Elwin L. Skiles, who is now president emeritus.

In a letter to the HSU faculty and staff, Fletcher said, 'With our second century dream beginning to take place and economic recovery underway, I think new leadership will be an invigorating experience for us all. The trustees have a board based plan to mount a search for our new President and I'm convinced an outstanding person will be named before the school year is over.'

During Fletcher's tenure, enrollment records were set for fall, spring and the decade. Seven new buildings were constructed and the

academic program was reorganized into a University configuration.

Faculty credentials and salaries were greatly enhanced and nearly \$50 million dollars were added to the University's assets.

Endowment grew from just over eight million to approximately \$30 million dollars.

Fletcher helped organize and served as the first President of the Abilene Intercollegiate School of Nursing. He also was the founding President of the Trans American Athletic Conference and he was the Chairman of the Board of Minister's Life of Minneapolis, MN.

Active in Abilene community affairs, Fletcher has

chaired the annual United Way Campaign and served as President of United Way.

He was a founding director and is current Vice Chairman of the Community Foundation of Abilene, is a governor of the Southwest Golf Classic, served on the Mayor's Task Force for Flood Control and most recently as Vice Chairman for ACTNOW. He is a director of Abilene's Chamber of Commerce.

Long a leader in Baptist affairs, Fletcher, who was a top administrator at the Southern Baptist Foreign Mission Board for over 15 years, served on the General Council of the Baptist World Alliance, preached the Southern Baptist Convention's annual

sermon in Atlanta in 1978, chaired a key committee for the long range planning for the Baptist General Convention of Texas and is current Missions Chairman for the Abilene Baptist Association.

A member of Abilene's First Baptist Church, Fletcher was on the Pastor Search Committee that chose Dr. Bill Bruster to succeed Dr. Jim Flamming as pastor.

One of Southern Baptist's most published authors, Fletcher has written 10 books for Broadman Press, including 'Bill Wallace of China,' a bestseller in the early 1960s.

He was named a distinguished alumnus of Southwestern Baptist Theological

Seminary and is a former national alumni President of the seminary in Fort Worth.

Fletcher has preached all over the world in his roles with the Foreign Mission Board. Most recently, he was the preacher for Paisano Encampment and is currently the Baptist preacher for the Bloys Cowboy camp meeting in the Davis Mountains. Last year Fletcher gave of Baylor University's inaugural Hixson Lectures.

He accepted the presidency of HSU while he was the pastor of the First Baptist Church of Knoxville, Tenn., where he serve for almost three years.

An active pilot, amateur astronomer and avid out-

doorsman, Fletcher said, 'I'm looking forward to this exciting new phase of life,' but admitted, 'I doubt if more time on my hands will be a part of it.'



Eastland Telegram -
Ranger Times - Cisco
Press - Rising Star /
Callahan County Star
Thursday,
July 26, 1990

Getting Ready

FOR BACK TO SCHOOL SALE



Reg. 13.96

11.96

12 INCH WORLD GLOBE
Antique or blue ocean.

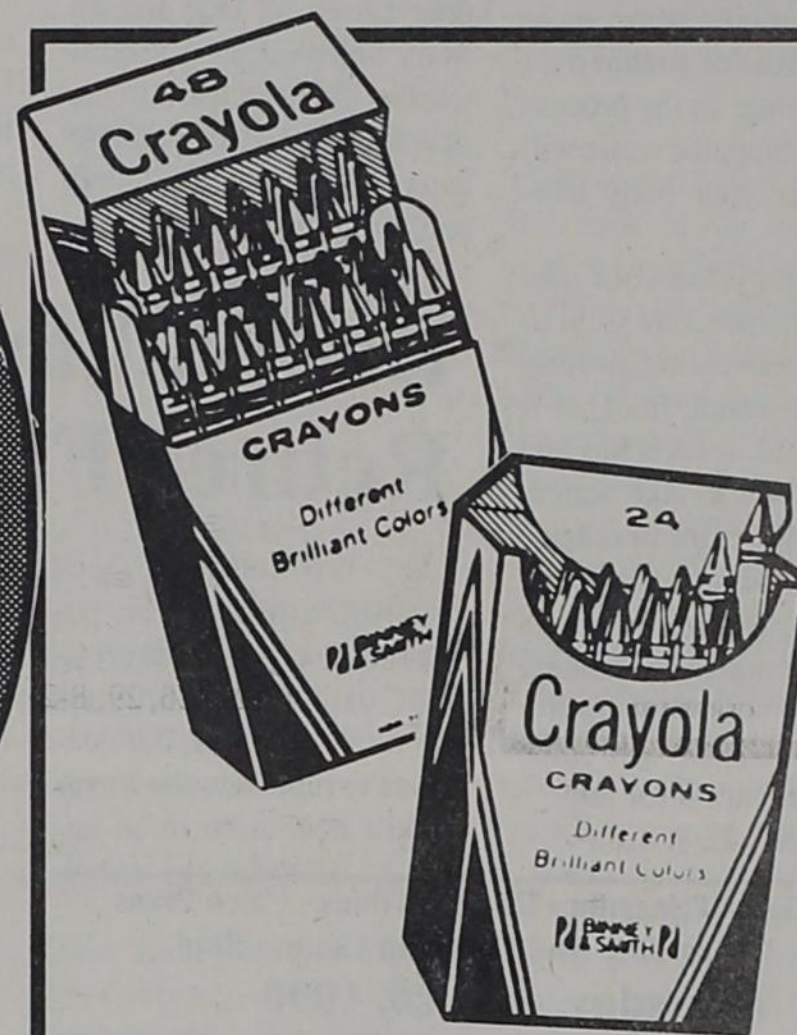

EVERY DAY

1.84

CRAYOLA® 48 COUNT CRAYONS
Non-toxic.

CRAYOLA® 24 COUNT CRAYONS **78¢**

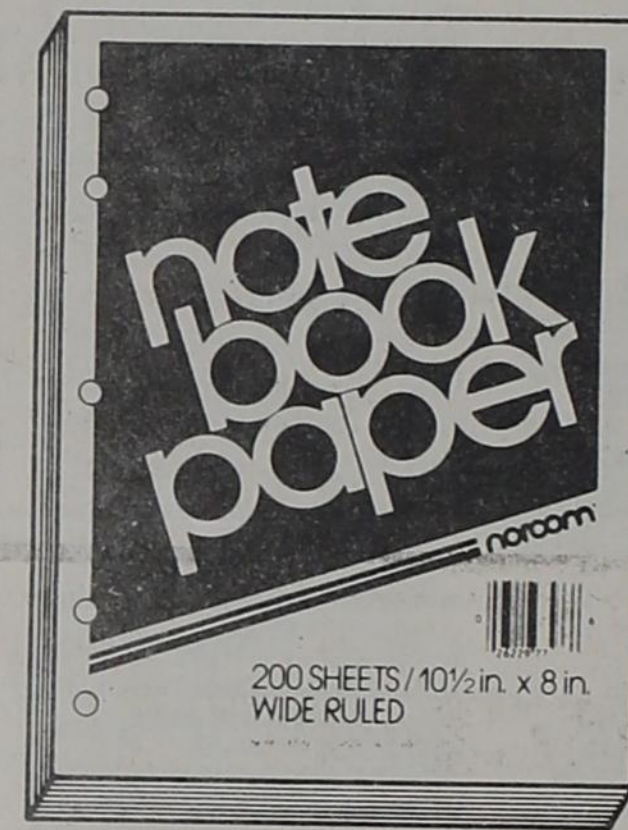

68¢ Every day

NORCOM NOTEBOOK PAPER

- 200 Sheets
- Wide or Narrow rule

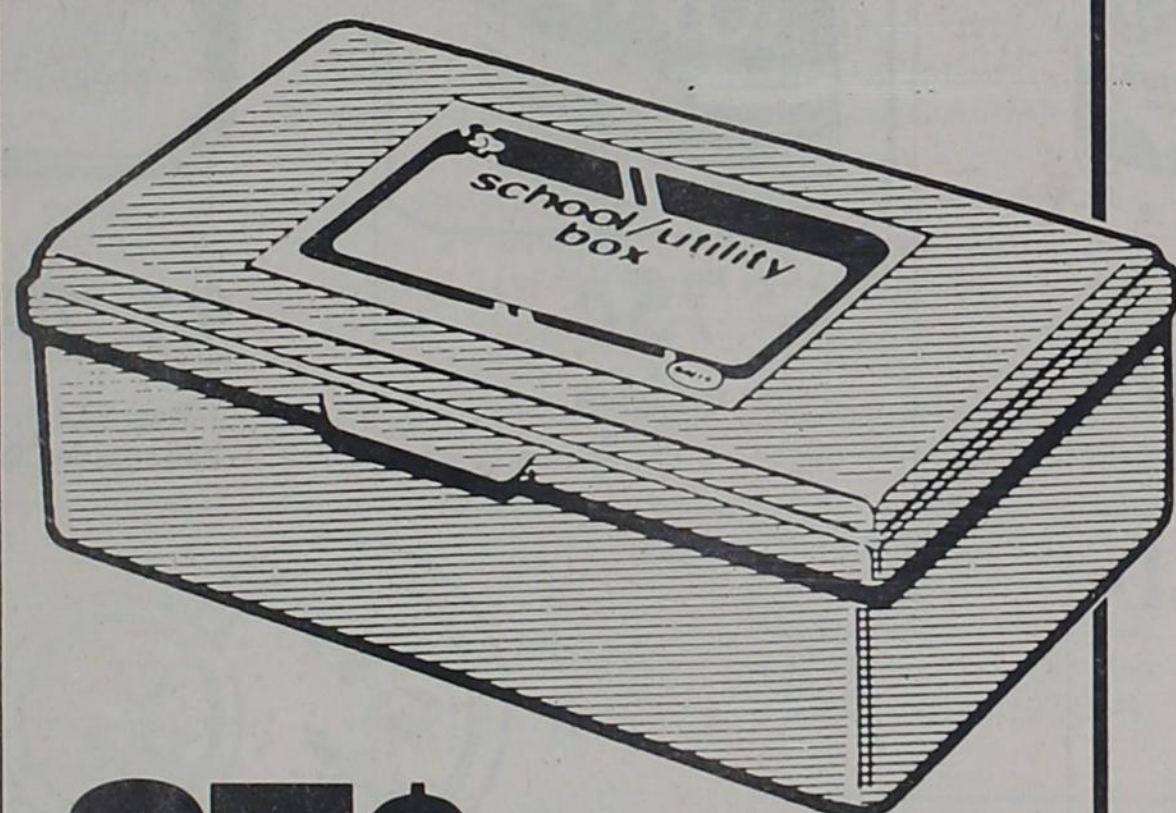

87¢

Reg. 1.18

SAVE 26%
PLASTIC SCHOOL BOX



50¢

EVERY DAY

ELMER'S GLUE
4 Ounce school glue or glue-all.

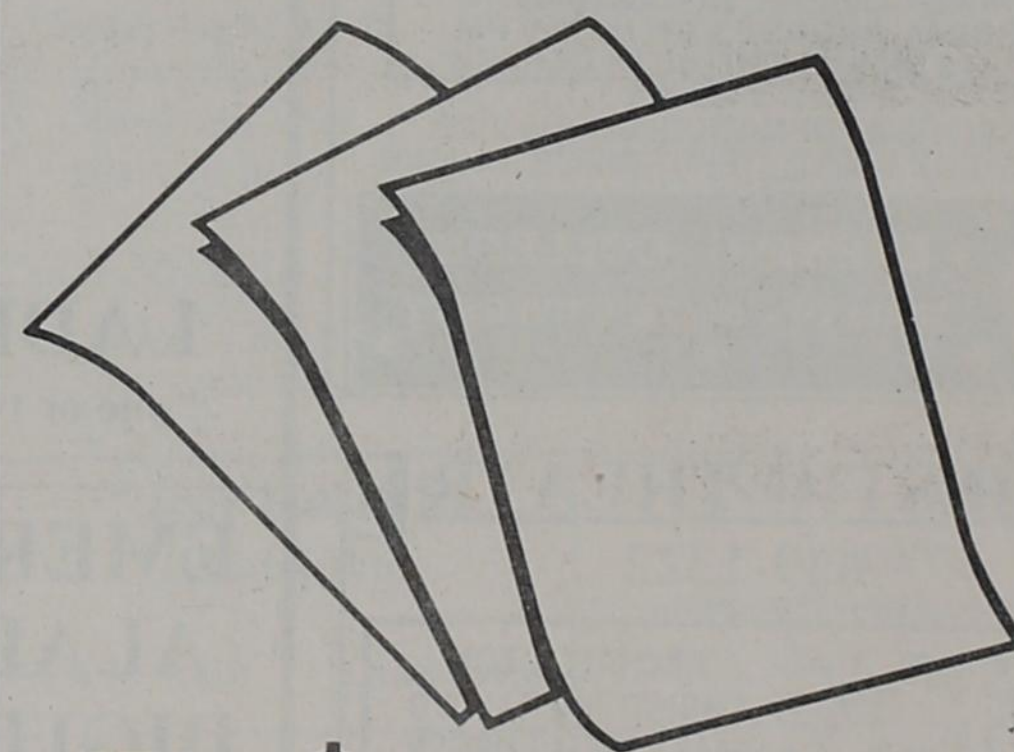

5 \$1

Reg. 32¢ Ea.

For
SAVE 37%
WHITE POSTER BOARD
100 Count, 22x28" Sheets.

WAL-MART®

Store Location: Eastland, Tx
Store Hours: Mon-Sat 9 a.m.-9 p.m.,
Sun. 12:30 p.m.-5:30 p.m.
Sale Dates: Wed, July 25-Sun, July 29

WAL-MART'S ADVERTISED MERCHANDISE POLICY—It is our intention to have every advertised item in stock. However, if due to any unforeseen reason, an advertised item is not available for purchase, Wal-Mart will issue a Rain Check on request, for the merchandise to be purchased at the sale price whenever available, or will sell you a similar item at a comparable reduction in price. We reserve the right to limit quantities. Limitations void in New Mexico.



1990 © WAL-MART STORES, INC.

Eastland County Represented Well At Convention In Ft. Worth

Eastland County was well represented at the Texas State Republican Convention at the Tarrant County Convention Center in Fort Worth recently. Seventeen delegates and alternates were in attendance so that a full voting contingent of twelve delegates represented the interests of Eastland County at the convention.

Contrary to the major media's attempted portrayal of the convention as one being split with controversy, party unity and enthusiasm were evident on the convention floor. The strong pro-family, fiscally conservative platform was adopted in the final session without debate.

No pre-convention agreements or restrictions were placed upon Eastland County's delegates that would prohibit their voting their consciences on each issue. However, the Republican

platform so well represents the values and thinking that a majority of Texans embrace that the Eastland County delegation voted unanimously for its adoption.

Three Eastland County young people also served as pages at the convention. They were Clay Hunt and Stephen Groce of Eastland and Leah Watson of Gorman. The enthusiastic participation of delegates, alternates, and pages from our area are good indicators of the growth and bright prospects for the future of the Republican party in Eastland County.

Among the major upcoming events is the September 8 barbecue at Maverick Stadium in Eastland featuring U.S. Senator Phil Gramm, Texas Governor candidate Clayton Williams, and Texas Agriculture Commissioner candidate Rick Perry.

4-H News

DISTRICT FASHION SHOW RESULTS:

The District 8 4-H Fashion Show was held in Glen Rose on July 16th.

Brian Bailey, Eastland County 4-Her and also 1990 District 8 4-H Council Secretary was the master of ceremonies.

205 contestants from 18 Central Texas Counties were competing for district honors in the buying and construction divisions.

Eastland County 4-Hers who were entered included: SENIOR DIVISION - Natalie Stevens, 5th Place Non-Tailored Construction; Jennifer Jarrell, 4th Place Evening Wear-Buying; JUNIOR DIVISION - Amy Collins, 1st Place Sleepwear-Construction; Kirby Bush, 5th Place Non-Tailored Daywear-Buying; SUB-JUNIOR DIVISION - Samatha Kerr, 1st Place Construction; Kristie Collins, 5th Place Construction; Dedria Emerit, 5th Place Construction; Clifton Wolf, 5th Place Buying; Judy Ware, 5th Place Buying.

Others competing from

Texas Oil Production Rate Continued At 100 Percent Of Market Demand

The Railroad Commission has continued the Texas Oil production rate for August 1990 at 100 percent of market demand.

Commissioners James E. (Jim) Nugent and John Sharp continued the top production allowable after reviewing oil companies' nominations to buy a total of 1,840,237 barrels of Texas oil per day. The August nomination total, an increase of 17,340 barrels daily when compared to July purchaser nominations, estimates Texas oil production in the coming month. August 1989 nominations totaled 1,909,094 barrels daily.

The Commission first went to the ceiling level for oil production in April 1972. It applies to all fields in the state except those that are assigned lower legal rates of production so that reservoir pressures will not be depleted before the maximum amount

Eastland County were: Cathy Thomas, Racheal Bush, and Mae Beth Hinnant.

Congratulations 4-Hers!!!
STATE 4-H HORSE SHOW COMPETITOR:

David Williams, Eastland County 4-Her will be competing in the State 4-H Horse Show in Abilene on July 22-27. David has qualified for the roping contest.

David won 1st place in the District 8 4-H Horse Show roping division.

Congratulations David!

Game Day Set For Aug. 3

Lone Cedar Ladies Game Day will meet Friday, August 3, at 10 a.m. Games will begin at that time. Lunch will be served at noon.

Bring your partner, your smiles and join us.

(7-22, 26, 29, 8-2)

of oil has been recovered.

Commissioner Nugent also reported that August nominations for the purchase of Texas gas totaled 20,932,614 Mcf/d (thousand cubic feet per day). July nominations totaled 21,084,071 Mcf/d. August 1989 nominations amounted to 21,387,404 Mcf/d.

The next statewide oil and gas production allowable hearing will begin at 10:00 a.m., on Thursday, August 16, 1990, at The Midland Hilton, 117 West Wall at Loraine, in Midland.

Major purchasers filed these August nominations from the floor at the hearing: Amoco Production Company, 149,000 barrels, unchanged; Conoco, Inc., 61,000 barrels, up 500; Exxon Company U.S.A., 152,000 barrels, down 1,500; and

Legal Notice

Bid proposals will be received by the Eastland ISD Food Service Director, Box 31, Eastland, TX 76448 for the following products; Frozen products including breakfast items, Canned products, Paper products, Cleaning products, and Food Staples. For specific information on your products contact Barbara Rogers at 629-1840 or 629-8927. Bids will be received until 3:00, August 10th, 1990.

(7-22, 26, 29)

Phillips 66 Company, 81,000 up 2,000.

Commissioner Nugent reported that crude oil and petroleum products imported into the U.S. averaged 7,879,000 barrels per day for the month of April 1990. This was a decrease of 95,000 barrels per day from the same period a year ago.

ROYAL NEIGHBORS OF AMERICA SUPREME OFFICE ROCK ISLAND, ILL.

COMPLETE FRATERNAL LIFE INSURANCE FOR THE ENTIRE FAMILY

OMNI-PLUS (Universal Life)

Annuities and IRA's - Highly Competitive Interest Rates

Contact

THELMA POWELL
District Deputy

Ranger, Texas 76470 817-647-3307

Diamondback ELECTRIC

108 W. 6th Cisco

ONE STOP SERVICE CENTER

Electrical - A/C Heating - Appliances

All Work & Materials Guaranteed 90 Days

Call Now 442-2060

Free Estimates or Bids

CER104

Pharmacy Topics

By Bob Mueller

Old wives' tale confirmed: a daily cup of yogurt reduces flare-ups of vaginal infections, even in women with chronic vaginitis, according to a study at Long Island Jewish Medical Center in New York. It's important to eat a brand with live lactobacillus acidophilus culture.

Scientists are searching underseas for anti-cancer drugs. Compound didemnin B, found in a sea squirt, may be effective against leukemia and melanoma. The National Cancer Institute is sponsoring trials.

Vitamin B12 deficiency may often be the cause of neurological symptoms, say scientists at Columbia University in New York and the Colorado Health Sciences Center in Denver. They recommend testing for deficiency in any unexplained dementia.

Professors of dental medicine at Columbia University and the Medical College of Philadelphia note a correlation between estrogen levels and dental problems in women. Good dental care is vital, especially during pregnancy, they say.

Good dental care starts at home -- and you'll find everything you need for dental hygiene at Wal-Mart Pharmacy, Hwy. 80 East, Eastland, 629-3347.

cer104

Eastland Telegram - Ranger Times - Cisco Press
Announcing Star

Thursday, July 26, 1990

QUALITY HEALTH CARE CLOSE TO HOME

Eastland Memorial Hospital is pleased to announce the addition of Dr. Avi Deshmukh to our Courtesy Staff as a specialist in adult and pediatric urology.

Eastland Clinic Day Every Other Monday

Appointment and referrals may be made by calling Eastland Memorial Hospital at 817-629-2601 or Dr. Deshmukh's office at 1-800-527-9355.

CERRS61/32

Under Construction

Classic Log Home

featuring

OLD-TIMER LOG HOMES

Lake Leon - Between La Mancha & Boatel

Ron Vaughn-Dealer

Phone (817) 647-3684

CER 50

TRUMAN GREGORY INSURANCE

112 S. Seaman Suite 315
Eastland, Texas 76448
(817) 629-1078

KINDS OF INSURANCE SOLD

Universal - Whole - Term - Life
Accident - Health - Major Medical
Disability Income - Annuities
IRA's - Cancer - Dreaded Diseases
Medicare Supplement
Individual or Group Rates
Long Term Convalescent Care
Crop Insurance - Farmers
Home Owners - Fire

"All Companies 'A' Rated" CER-5104

Thank You Eastland County
For
A Great 10 Years
1980-1990

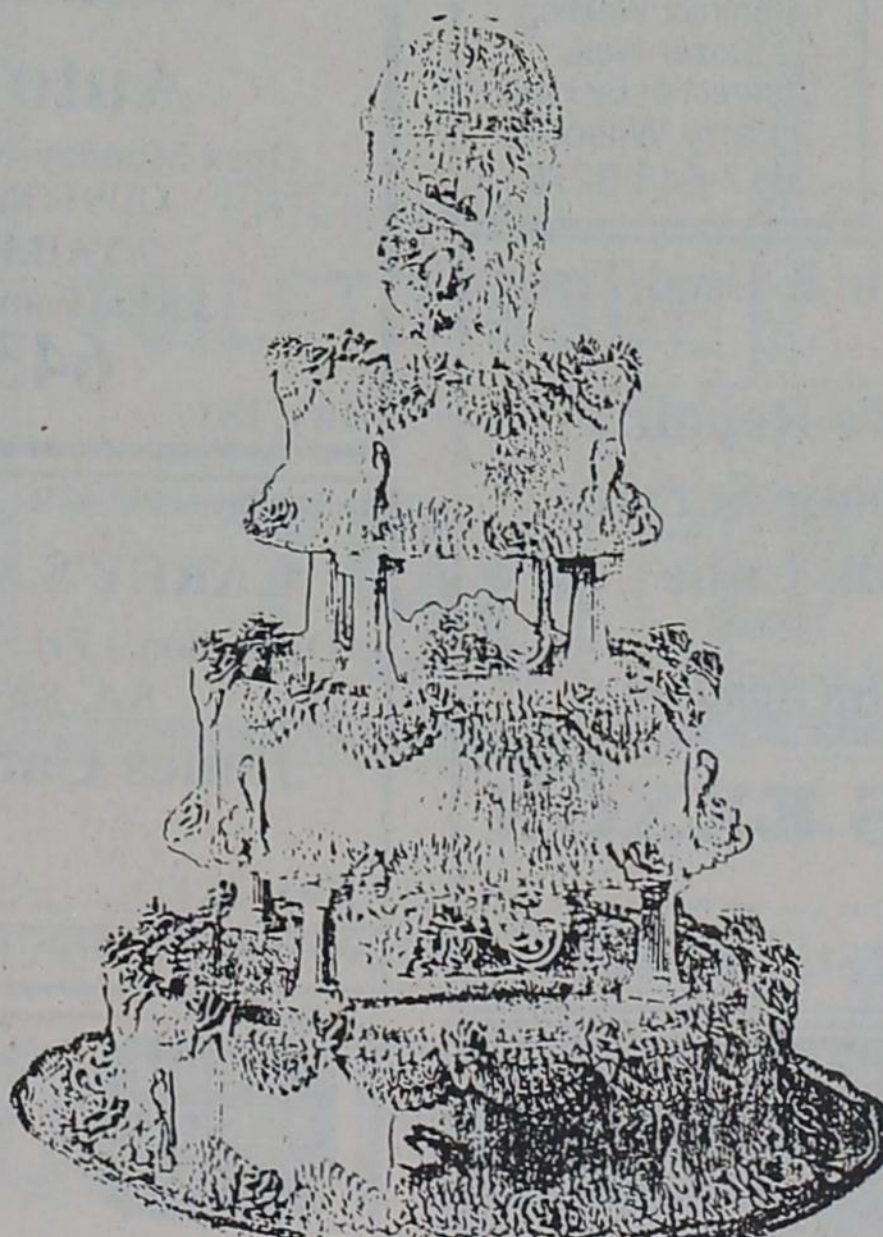

Happy 10th Anniversary
Our Way Of Saying "Thanks"!

Eastland Office Supply
Radio Shack Dealer
111 W. Main
Eastland, Tx 629-8942

COUPON

FREE INSTALLATION
with the purchase of
CAR STEREO & SPEAKER SET
(\$150.00 & up)

COUPON VALID
July 7 - July 31, 1990

COUPON

1 YEAR FREE
MAINTENANCE
with purchase of any
CASH REGISTER

COUPON VALID
July 7 - July 31, 1990

COUPON

COPIES
5¢
each
coupon valid

July 7 - July 31, 1990

COUPON

PROFESSIONAL VCR CLEANING
Regular \$40.00
NOW \$24.95 plus parts

coupon
valid

July 7 - July 31, 1990

COUPON

FREE DELIVERY & INSTALLATION
(within 30 miles)
with the purchase of
TV or VCR

coupon
valid

July 7 - July 31, 1990

COUPON

10% DISCOUNT
ANYTHING IN THE STORE
(except Radio Shack flyer merchandise)

coupon
valid

July 7, - July 31, 1990

COUPON

NEED SECURITY?
FREE ON SITE ESTIMATE OF
HOW YOU CAN SECURE YOURSELF &
YOUR VALUABLES

COUPON VALID
July 7 - July 31, 1990

COUPON

\$15.00 OFF PURCHASE PRICE
CABLE CONVERTER
WITH REMOTE CONTROL

COUPON VALID
July 7 - July 31, 1990

COUPON

FREE
Up to 100' TV Antenna Wire
with purchase of Antenna System
(antenna, rotor, amplifier etc)

COUPON
VALID

July 7 - July 31, 1990

COUPON

FREE on site technical advise
OR 50% discount on installation
(within 50 mi. Eastland)
with purchase of a
PA SYSTEM

COUPON VALID
July 7 - July 31, 1990

COUPON

FREE
MECHANICAL PENCIL

coupon valid

July 7 - July 31, 1990

COUPON

1 Free Ribbon
&
1 Free Ream Paper
With purchase of any Typewriter

coupon valid

July 7 - July 31, 1990

CLASSIFIEDS 643-4141

REAL ESTATE

300 ACRES Sipe Springs area. Partially timbered; good deer, turkey; sandy loam soil; good fences. \$400 per acre. 161 ACRES Lots of bottom land, 60 tillable, well fenced, 1/2 mile Sabanna, good deer hunting, lots big oak, pecans, \$550 acre. Agent owned. 58 ACRES Several big trees, 2 tanks, some coastal, most new fences, lots road front. \$550 acre, E-Z terms.

57 ACRES 7 miles Cisco. Most timber; deer, turkey, birds; road front, \$400 acre. 80.5 ACRES, 7 mi. NE Rising Star, 30 Coastal, app. 1/2 cultivation, well fenced, lots road frontage, \$560 acre.

1000 plus acres S. of Carbon, native, coastal pasture, 13 pastures, 13 tanks, deer lease brings over \$10,000 per yr. Lots of rd. frontage, \$495 per acre. co-op water.

70.3 acres, 7 mi. E. Rising Star, hwy 36. Some coastal, well fenced, 3 co-op water taps applied for, fair barn, 2 tanks. \$500 per acre, cash or assume \$21,600 GI loans.

95.43 acres, 20 cultivated, 3-1 frame home, 4 mi. of Carbon. Good barn, native grasses, house partially furnished, several cows included. \$70,000, \$14,000 down, 10% int.

We WANT Your Listings 35 Yrs. in Business **COGBURN REALTY** 393-6666 893-5898 393-2642 DE LEON

ACTION REALTY WE NEED LISTINGS!!! Equal Housing Opportunity 914-643-6516

RISING STAR: 3 BR., 1 B, 2 story-carpeted, garden area, close to Post Office. Call Today! 2 Lots at Shamrock Shores, Priced to sell. 2 BR, 1 B, some acreage need some repairs! Grocery Store - has everything you need to be your own boss. Reduced Price. On Highway! Call James Smith, Broker 915-646-0297 In Rising Star **STELLA WARE** (817) 643-3591

NOTICE OF SALE Eastland County Precinct 3, Rising Star wishes to sell the old Precinct Barn and property located at West College Street in Rising Star, Tx. Property consists of 1.27 acres land, a building 40' wide X 30' long with attached shed 18' long. Additional shed on property 33 1/2' wide X 41' long. Mail bids to Eastland County Judge, P. O. Box 327, Eastland, TX 76448, clearly marking outside envelope as such.

Bids to be opened at regular meeting on August 27, 1990 at 10:00 o'clock A.M. Eastland County reserves the right to reject any or all bids not in the County's best interest. RS30-31

SELLING YOUR HOME or buying? Call Stella Ware, (817) 643-3591, your local real estate agent for Action Realty, Brownwood, James Smith, broker. \$52

Older home in Rising Star with a good size yard and garden. \$4,000. Call 442-1353 or 643-5171. RS30

???? ARE YOU PAYING TOO MUCH ????

Compare These Everyday Low Prices On Genuine JOHN DEERE Ag. & Auto Filters

JOHN DEERE AGRICULTURAL FILTERS	
3020-4020 JD Engine Oil Filter (AR26350)	\$7.62
30 Deries JD Engine Oil Filter (AR43634)	\$7.45
40-50 Series JD Eng. Oil Filter (AR101278)	\$10.18
30-40 Series Fuel Filter (AR50041)	\$7.42
20-30 Series Hydraulic Filter (AR75603)	\$4.01
40-50 Series Hydraulic Filter (AR94510)	\$20.05
4230-4240 Outer Air Filter (AR79941)	\$19.91
4430-4440 Outer Air Filter (AR79679)	\$27.21

JOHN DEERE AUTOMOTIVE OIL & AIR FILTERS	
Most US Gas Car & P/U Engine Oil Filters	\$2.78
Ford Diesel P/U Engine Oil Filter	\$5.72
All GM Diesel Engine Oil Filters	\$2.78
Most US Gas Car & P/U Air Cleaner Filters	\$3.75
Ford Diesel P/U Air Cleaner Filter	\$6.99
All GM Diesel Engine Air Cleaner Filters	\$5.99

CLARK TRACTOR & SUPPLY INC.
DeLeon: 817-893-2062
Comanche: 915-356-3922

FOR SALE

Golf carts, End of year sale. 4 wheels, 3 wheels, plenty to choose from. 915 893-2662, Clyde T104

Sandy Creek Marina We can save you \$\$\$ 1-800-292-3004. Mon.-Sat. New & used boats. Stratos'VIP'Maribu'Evinrude RS52

COMPLETE SPRAY Service, fruit & nut trees. Residential, orchards. Licensed applicators. LeRoy Livingston, Don Darden, Rising Star (817) 643-4871 12-39

FOR SALE 20 ft. goose-neck 2-axle Dugan livestock trailer in good condition; bush hog, 7-shank V-ripper. (817) 643-3147 or 214-340-2397. 29-31

BACK TO school boys & student fashion jeans, Bugle Boy, Lee, Wrangler, 8-14 boys, 26-30 student, \$16.99-\$27.99. Johnson's Dry Goods, Cross Plains.

FOR SALE Airedale cross puppies, 7 wks. old, \$50 ea. Contact Shortie Lewis 643-7203 30

REFRIGERATOR 17 cu. ft., 2-dr., frostfree, ice maker. Clean & ready to use. Call 643-2921. 30

FOR SALE 1978 T-Bird, motor in good condition. 643-2894. 30-31

GARAGE SALES

2-YARD SALE starts 28th, washer, dryer, books, pictures, tables, clothes, misc. household items. 817 643-2612, Mrs. Reed, 3.5 mi. E. of Rising Star on 36. 30

INSIDE SALE Sat. July 28 only. 9 a.m.-5 p.m. 1 mi. N. of May Hwy 183. Maternity clothes, baby swing, car seat, trash compactor, Epsom portable computer, bar stools, misc. odds & ends. 30

GARAGE & PORCH sale - A little bit of everything, some antiques. Sat., Sun., Mon. The Hobbs place, just S. of Amity church turnoff on hwy 36. 30

FOR RENT

Public Housing Authority has apartments for rent for senior citizens. Equal housing opportunity. (817) 643-3812 or 643-6791 RISING STAR

FOR LEASE

FOR LEASE - Restaurant in Ranger next to Rest Inn Motel. Very low rent. For inspection come to Rest Inn Motel, I-20, Ranger. RS34

WANTED

WANTED DEER LEASE Two-Three Gun Lease for the long term. 817-575-4953. RS30

HELP WANTED

Nurses Aides, 2-10 shift; relief nurses aides, any shift. Contact Russell Gray, RSNC, 643-2691. RS39

WANTED: Physician's office nurse, maybe operations and patient scheduling for appointments would be helpful. Must be presentable and capable of supporting the physician to maximize his effectiveness in the office. Applications may be picked up or requested from E. L. Graham Memorial Hospital, P. O. Box 321, Cisco, TX 76437. Applicants will be notified about interview dates and times. RS29

WANTED: Physician's office receptionist/bookkeeper. Experienced in billing for physician fees with Medicare, Medicaid, Commercial insurance desirable. Must be presentable and pleasant in dealing with patients and able to maintain the bookkeeping system applications may be picked up or requested from E. L. Graham Memorial Hospital, P. O. Box 321, Cisco, TX 76437. Applicants will be notified about interview dates and times. RS29

LOST & FOUND

LOST - Female, off white German Shepherd Chow, 1 1/2-2 yrs old, long hair and tail, black muzzle around eyes, likes to dig. Owner will pay reward; lives in Lubbock. 18-yr old female owner wants dog back very much. Answers to "Noel" May be in RS or neighboring town. If found or know whereabouts, please notify Marcy Miles. Ask for Marcy, leave ph. no. and I will call back. Speak only to Marcy. 806-794-3281. May call collect. 30-31

SERVICES

WILLIE VANDIVERE Dirt, Caliche Hauling Build Lease Roads, Driveways, etc. 9 - 5 Call 643-2023 After 5 Call 643-6451

JOHN DEERE TRACTORS NEW AND USED PEANUT EQUIPMENT LILLISTON - KMC PLANTERS-DISKS DRILLS-ROLLING CULTIVATORS-CHISELS SELL OR TRADE **CLARK TRACTOR & SUPPLY INC.** DELEON (817) 893-2061 COMANCHE (915) 356-3922 **WHERE YOUR BUSINESS IS APPRECIATED** RS52

Tire Service, New & Used Tires

Automotive Repair Air Conditioner Service Car Wash, Lube Ken and Evelyn Romines ROMINES EXXON

N. Main at E. Mill St. Rising Star RS28

Paul Williams Roofing Co. • FREE Estimates • • All Work Guaranteed • • Hot Tar & Gravel Composition • • Shingles • • T-Locks • • Wood Shingles • 25 Years Experience In Eastland Area Paul Williams Carbon, Texas 817-639-2330 If No Answer call 817-629-1020 RS52

MAJOR OIL PRODUCTS Station & Farm Tank Hoses, Nozzles, Filters AT REASONABLE PRICES Farm Fuel Delivered CROSS PLAINS PETROLEUM (E.S.E. Inc.) P.O. Box 219, 6th at Ave. F David and Lenell Sliger Cross Plains Managers R43 (817) 725-6582

THANK YOU

I would like to thank everyone for the flowers, cards and their prayers while I was in the hospital and since I've come home. Thanks a lot. Anna Pittman

AUCTIONS

ESTATE AUCTION: Sat., July 28, 10:00 a.m., 604 S. Daugherty, Eastland. This is the partial estate of Mrs. Parks Poe. Sale items include: Dining room table w/6 chairs, 19" color TV, refrigerator, upright freezer, other furniture and appliances. Antiques and collectibles include very large cast iron bell, wind-up telephone, large wall clock, coca-cola memorabilia. There will be many other excellent items in this sale. Call Tucker Auction Service - 817-629-1956. Auc. Lic. #7965. RS30

SERVICES

GOLD credit card visa/mastercard guaranteed \$2,500.00 unsecured credit line "cash advance" 1-900-446-0028 \$19.95 fee 29-32

Bring your TV, radio, stereo, small appliances to **DAD'S DOO-DADS & REPAIR SHOP** at 300 S. Graves, off W. Hy. 36, Rising Star. New & used merchandise. Shop work only. 817 643-5909

BUDDY COOK Residential, Commercial Refrigeration & Plumbing 817-643-7312 Rising Star

ONE-DAY COLOR PRINTS (Weekdays except after holidays) Take your color film in today, pick up your prints tomorrow! **PALACE DRUG STORE** 643-3231 Rising Star

Need things fixed up around the house? Or wooden furniture made or repaired? Call Joe Campbell, **CAMPBELL'S CABINET SHOP**, (817) 842-5875 Rt. 5 Box 107B, Comanche, TX 76442. If no answer call (817) 643-2251.

OLIVER WEST, PUMP SALES & SERVICE 817-643-4683 Rising Star, Texas Complete systems sold & serviced 2 1/2 miles south of town

For All Your Construction Needs: All Types Steel Bldgs. Contract Welding Dozer Work Contract or By Hour Larry Wilson 817-643-3275

Gordon Spot

By DeMarquis Gordon, County Agent—

Even though we have had good rains, prussic acid poi-

soning could continue to be a danger for livestock in Eastland County.

Prussic acid poisoning can occur when livestock eat cyanogenic plants when the plants have had a period of stress. Cyanogenic plants include Johnson grass, Sudan grass, Sudan-Sorghum hybrids and common sorghums. The poisonous principal is increased following a time of wilting caused by drought or frost. There have been a few cases of prussic acid poisoning reported this month.

The most dangerous time following a frost is when the plant material begins to wilt. Another particularly dangerous time is when new sprouts

begin to form on a stressed plant following a rainy period. The new growth usually becomes non-toxic within a week to 10 days following a rain. However, to be safe, it is recommended that livestock not be grazed on new growth until it is 18 inches tall.

The symptoms of prussic acid poisoning depends on the size of the dose and time over which it is absorbed. Affected animals may show signs of suffocation, muscular twitching, or have the head turned toward flank as in milk fever. Many times only dead animals are found since the prussic acid works very rapidly. Affected animals may die within 1 to 2 hours. They usually show symptoms in severe cases within 10-15 minutes of eating toxic material, and die within 2-3 minutes. In some poisoning the venous blood may be bright red, but

Thursday, July 26, 1990

more commonly it is dark. Affected animals can be saved if treated in time. Speed is important since the toxic principal works very rapidly. If veterinary assistance is available the veterinarian should be called as early as possible and told what to expect so he can bring an antidote for the poison. Cattlemen can also prepare for an emergency by having several bottles of antidote on hand in case they are a long distance from veterinary service. Your local veterinarian can provide you with the proper antidote and instructions in its use.

There are some precautions that stockmen can take other than not grazing new growth until it is 18 inches tall. Don't pull livestock off dangerous pastures even overnight, for they soon lose their ability to withstand prussic acid. Don't forget that livestock are less likely to be poisoned by prussic acid if they are filled with hay before being turned into potentially dangerous fields. Don't let livestock graze dangerous fields too closely, for it increases their chance of eating poisonous early plant growth.

Benefit

The Callahan County Riding Club will hold its first annual benefit playday on August 4 at the club arena located off of FM 18 about three miles on Texas Farm Road 603, then turn left at County Road 283.

The benefit will be held for the Eula Volunteer Fire Department.

Sign up will start at 6:30 and playday will start at 7:30 p.m.

For more information, please contact Jana Abels at 529-3394 or Mary Handy at 893-2582 (after 4 p.m.).

MOBILE HOME TRANSPORTING Complete Moves & Setups Moving Throughout Texas • Tie Downs • Blocking & Leveling • Licensed • Bonded • Insured

18 Years Experience 817-893-6753

REAL ESTATE

FOR SALE OR LEASE: Building in downtown Ranger. Approximately 1,000 sq. ft., carpeted, paneled, large storage, downstairs and upstairs, excellent location. Call 647-1182 days or 647-1155 evenings. RS34

AUTOS

AUTO FOR SALE: 1988 Ford pickup, F-150, 5 speed, low mileage, excellent condition. Call 647-1155 or 647-1182. RS52

First.

Chevy Power Takes Indy And Daytona.

Chevy's Indy V8 powers Arle Luyendyk to victory in the 1990 Indy 500 as Chevy-powered cars sweep the top six places. And Derrick Cope, driving his specially-modified Lumina Coupe, captures the 1990 Daytona 500

Most.

Lumina Coupe: The Most Trouble-Free Car In Its Class.*

According to one source, the 1990 J.D. Power and Associates Initial Quality Survey,™ the Chevy Lumina Coupe ranks as the most trouble free car in its class*, based upon owner reported problems during the first 90 days of ownership.

Best.

Chevrolet: The Best-Selling Car* In America.

Thanks to you, Today's Chevrolet is now the best-selling* car in America. It's easy to see why. We're winning with performance. We're winning with value. And we're winning with quality. This winning spirit is driving everything we do. That's why more and more people are winning with The Heartbeat of America than ever before.



The Heartbeat of America is Winning Today's Chevrolet

Call Collect 817-629-2676 Open Monday - Friday 8 a.m. till 6 p.m. Closed Saturday and Sunday

Fullen Motor Co.

305 East Main Eastland 629-2676

Main Street Auto Repair Open Monday-Friday 8-5 p.m. CUSTOM MUFFLER 7 TAILPIPE WORK Jackie Palmore - Mechanic 643-1701 Hwy. 183 Rising Star, Texas

Home Phone 643-4236 Gasoline & Diesel **CAREY'S AUTOMOTIVE** Open Mon. - Fri. 7:30 a.m. - 5:30 p.m. Sat. 8 a.m. - 12 Noon James Carey, Mechanic Hwy. 36 E. Rising Star Shop Phone 643-7009 RS52

FARM BUREAU TEXAS Retirement Plans Life-Liability Auto-Health Homeowners-Farm **FRANK AGNEW Agent** Rising Star Office 817-643-1010 Home 817-643-3189 P.O. Box 470 Eastland, Texas 76448 Office 817-629-1704

RADIO EQUIPPED TRUCKS FOR "FAST FRIENDLY SERVICE" 1-800-535-7562 WELLS PROPANE Rt. 1, Box 82A May TX 76857 817-259-3204 Hwy. 377E Box 425 Comanche, TX 76442 915-356-2516

Use The Classifieds **JAKE'S SHOP** GENERAL MECHANICAL & WELDING FABRICATION Body Work & Painting OWNER JAKE LANDESS 817-643-3031 404 N. MAIN RISING STAR TX RS52

L&J CONSTRUCTION New Const. • Remodels Add-Ons • Steel Bldgs. Sheet Rock • Tape & Bed Accoustic • Texture Jim Ratliff 817-643-6464 Lynn Hutton 817-725-7582 Rising Star Cross Plains

T-L Irrigation Co. Center Pivot, Hydrostatic Drive Can Be Moved In Minutes Sales and Service At Buddy's Plumbing & Appliance 112 N. Main Rising Star 817-643-7312 RS52-CE104

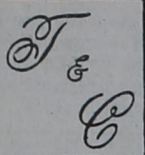

VILLAGE MARKET

CROSS PLAINS REVIEW 8
Thursday, July 28, 1990

**WE ACCEPT
FOOD STAMPS
& WIC CARDS**

**We Have
Money Orders
&
Postage Stamps**

WEEK LONG SPECIALS
SAVE THIS AD, SHOP ANY DAY YOU LIKE -
SPECIAL PRICES IN THIS AD EFFECTIVE
JULY 25 thru JULY 31

**EVERY MONDAY IS
SENIOR CITIZENS DAY
-5% DISCOUNT ON
YOUR TOTAL PURCHASES
EXCLUDING CIGARETTES**

STORE HOURS
MONDAY - SATURDAY, 7 A.M. - 8 P.M.
SUNDAY, 8 A.M. - 7 P.M.
QUANTITY RIGHTS RESERVED

Phone 725-7131, Cross Plains, Texas

We Have Postage Stamps & Money Orders

BANANAS
3 LBS. FOR
\$1.00



**PACKER
TRIM
BRISKETS**
LB.
\$1.09

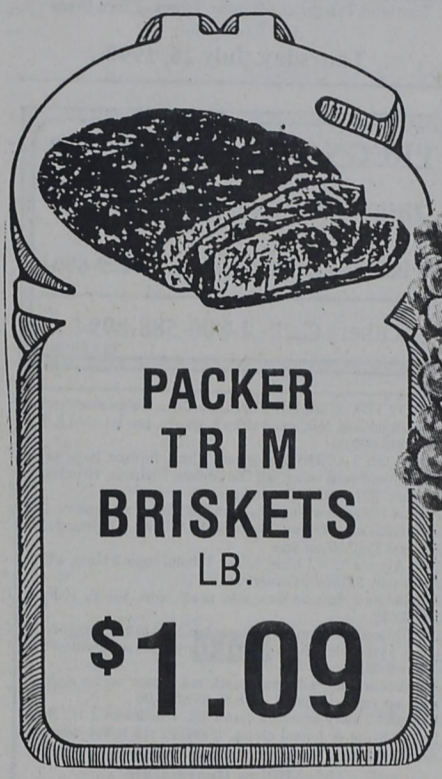

**THOMPSON
SEEDLESS
GRAPES**
LB.
99c



**SILVER SPUR
BACON**
LB.
\$1.49

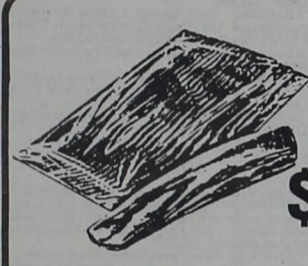

**NABISCO
TEDDY GRAHAMS**
10 OZ.
\$1.69

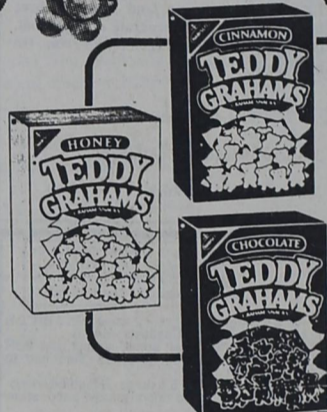

**SHURFINE
TWIN POPS**
6 PACK
2/\$1.00



**PRICE SAVER
Paper
Towels**

**PRICE SAVER
TOWELS**
2/\$1.00

**PRICE SAVER
TOILET TISSUE**
4 ROLL
79c



**MIRACLE WHIP
SALAD
DRESSING**
32 OZ.
\$1.89



COCA-COLA
6 PACK
CANS
\$1.69



MANUFACTURER'S COUPON GOOD AT VILLAGE MARKET

Buy 1 Get 1 Free!

BUY ONE 32 oz. or 64 oz. BOTTLE of POWERBURST™ and GET ONE (1) BOTTLE FREE!

RETAILER - One coupon per purchase of product indicated. Consumer to pay sales tax. Cash value 1/20¢. POWER BURST Corp. reimburses you for the face value plus handling. If submitted in compliance with POWER BURST's coupon redemption policy. For free copy and/or coupon redemption send to POWER BURST Corp., P. O. Box 880171, El Paso, Texas 88588-0171.

100-614
53466 10000



**LIPTON
TEA
BAGS**
24 COUNT
\$1.99



DOUBLE COUPONS 7 DAYS A WEEK

Benefit Barbeque August 4 In Gorman

There will be a benefit barbeque dinner on Saturday evening, August 4, from 5:30 until 8:30 on the lawn behind the homemaking cottage at the Gorman School.

Gorman resident Gerald Scitem and his wife Ina, who operates Movies Galore and More in Gorman, have relatives in Eastland County including her brother Emmett Lasater in Eastland. This is a rare opportunity to help someone while receiving a barbeque dinner.

for cancer at M.D. Anderson Hospital later in August. Donations to help with his medical expenses will be accepted as barbeque plates, complete with beans, cole slaw, potato salad, cobbler, and iced tea, are served. Take out plates may be ordered by calling the lunch room at 734-

2521.

The food is being donated and prepared by local churches, organizations, and businesses.

Gerald Scitem and his wife Ina, who operates Movies Galore and More in Gorman, have relatives in Eastland County including her brother Emmett Lasater in Eastland. This is a rare opportunity to help someone while receiving a barbeque dinner.

Ricky Chambers Memorial Roping To Be Held July 28th

The third annual Ricky Chambers Memorial Roping will be held Saturday, July 28, at the Tim Barton Roping Arena. The arena is located on the Scranton Road off Hwy FM 206 (Cross Plains Highway) out of Cisco.

Barrel racing will start at 7 p.m. with one run \$15.00. Books open at 7 p.m., and roping will begin following the barrel racing. Number 4 roping three

head, \$16.00, progressive after one. Number 6 roping four head \$20.00 progressive after one. This will follow number 4 roping. There will be cash envelope entries.

Buckles will be given to the high money winner in each roping and barrel race. For more information call Tim Barton, (817) 442-3727 or Robert Gorr, (817) 442-1737.

Eastland Telegram - Ranger Times - Cisco Press
And Rising Star
Thursday, July 26, 1990

PREGNANT? WORRIED?

Talk With Someone Who Cares
In Eastland Calling Area - Call 629-8994

Others Call - 1-800-588-8994

READY FOR SUMMER FUN-Lake Cisco Cabin-modified a-frame furnished, loft, could sleep 8, garage, one lot. CALL TO SEE. \$12,000.

HOME ON 5 ACRES 3 bedroom, 2 bath, fireplace, large game room. Westbound road. Off Old Abilene Highway, 10 miles W of Cisco. \$27,000.00 Owner/Agent
Approx 167 acres west of Cisco on FM 2945, 2 stock tanks, 112 acres cultivation, Owner finance with 1/3 down, 12% interest for 10 years \$530.00 per acre.
1907 Avenue "C" - 1 bdrm, house, 1 mobil home 2 bdrm, 1 bath all for only \$3100.00 Owner/Agent
3 Bedroom 1 bath on East side, needs work 504 E. 10th St. \$9,500.00
Old Canyon Road 1 mil out on 13/4 bath, 1 garage brick home, 5 yrs old has fruit tree, large yard and a willow tree \$35,000.00
2 Bedroom home with large backyard, 1 bath washer & dryer hook-up, carport 1004 W. 11th St. \$20,000.00
Beautiful 2 story house on corner lot, 4 Bedroom 2 1/2 Bath, formal living & formal dining, breakfast room w/bay window, close to downtown and 300 W. 5th St. \$95,000.00

McMillian Real Estate

Youvonne McMillian-Broker

8th & C. Hilton Ave.-Cisco, Texas 442-3846
Nancy Bacon, Associate 442-2679 CER104

ANN WILLIAMS REAL ESTATE

610 Conrad Hilton Ave., Cisco 442-1880

Business & Home Phone

CISCO HOMES

\$700. Down Payment and possible owner finance bal. of \$4,300. on this 3 BR frame home.
Terrific Value! 1 3/4 baths, total electric, 2 carports, corner lot, extra storage, only \$15,000.
Another Tempting Buy! Spacious 2BR, CH, storm windows, garage, possible 90% owner financing, reduced to \$15,000.

Own For Less Than Rent, Numerous other 2 and 3BR homes under \$19,500, some with owner financing.
Garden Lovers! 2BR remodeled home, well insulated, CH/CA, water well, city water, large oak trees, 4 lots.
Well Kept 2 BR stucco home near Elementary school, fenced yard carport, 2 storage buildings, \$22,000.
Corner Lot, 4BR, 1 1/2 bath brick home, CH/CA, garage, fenced yard, \$34,500.

Feeling Confined? Spacious 3 BR, CH/CA, storm windows, vinyl siding, covered deck, 2 car garage, large priv. fenced yard.
Assume FHA Loan! Approx. 2700 sq. ft. 4 BR, 2 1/2 bath home, great floor plan, CH/CA, 2 lots.
Perfect For the Family - Nice 3 BR, 2 bath brick, LR, DR, den, gameroom, CH/CA, FP & woodheater, owner fin. available.

Elegant 3 BR, 1 3/4 bath brick home, formal DR-LR, den, CH/CA, FP, large tree shaded yard, many extras.
A Rare Find! 10 room, 2 bath Victorian Style Home, 2 story, 2 fireplaces, surrounded by large oak trees.
Grand Old 3 BR, 2 bath home, large rooms, formal DR, LR, Den, 3 fireplaces, great workshop, approx. 5 lots.
All The Room You Will Need! 6 BR, 2 story, remodeled kitchen, acre of land, possible 90% financing, \$28,000.
Historical 2 Story Home with basement, large privacy fenced yard, great shop, 2nd story needs restoration.

Country Club Area, Beautiful 3 BR, 1 3/4 bath, CH/CA, hot tub, sat. antenna, large carport, extra storage.

LAKE CISCO AREA

Relax and Enjoy Lake Life! Several cabins under \$19,600. Ideal Retirement Business and Pleasure! 5 A-Frame cabins, bait house, screened pavillion, \$22,000, 90% financing.

Neat 2 BR furnished cabin surrounded by trees, boat dock, deck all across water side.
Inspiring View! Lovely 2 BR, 1 3/4 bath home, CH/CA, oversized double garage, covered deck and boat dock.
Don't Cramp Your Style! Have it all! 4 BR, 2 bath, swimming pool, racquetball court, boat dock, poss. 90% financing.

RESIDENTIAL LOTS: Several to choose from.
COMMERCIAL PROPERTIES
Reduced to \$9,500. - Metal building on 4 lots.
Start Your Own Business - 2 commercial bldgs. to choose from on Conrad Hilton Ave., \$14,500 or \$17,900.
Tremendous Business Opportunity! Outstanding Restaurant on 2 acres, Int. 20 frontage, with or without equipment and furniture, price and terms are very negotiable.

ACREAGE

Nestled In Trees! Spacious 3 BR, 1 3/4 bath home on approx. 3 acres, \$29,500, poss. owner financing.
Want Privacy? Roomy 2 BR, 2 bath mobile home, CH/CA, fireplace, garage, horse barn, tank, rural water, approx 5 acres.
Get Ready For Hunting! 160 acres, mostly wooded, small field, tank, creek, assumable 8% Int. loan, \$350. per acre.
Roomy 4 BR, 2 1/2 bath brick home, CH/CA, FP, 160 acres, mostly cleared, some coastal, 3 tanks, 3 wells.
Improvements Galore! 200 acres of coastal, love grass & cultivation, good fencing, pens, working chute, several outbuilds, 7 tanks, well, nice 3 BR, 2 Bath home.

Ann Williams
Broker 442-1880

Cathy Wallen
Associate 442-2120

80th Annual Fox Reunion Aug. 5

The 80th Annual Fox reunion of the descendants of Johile Wyatt Fox will be held Sunday, August 5, 1990 at the La Mancha Guest Ranch, located on Highway 2461 a few miles South of the Merri-

man Cemetery South of Ranger. Over 200 registered at last year's reunion, and we hope to have even more this year. All friends and relatives are urged to attend.

(7-22, 29)

Call It In
The Classifieds

Monthly Singing Set

The monthly singing will be held Thursday, July 26 at Mangum Baptist Church. The singing will begin at 7 p.m. Everyone is invited.

BIG COUNTRY REAL ESTATE

1101 1/2 W. 12TH
Cisco, TX 76437

Dana, (BK) 442-3958
Penny 442-1707

CISCO PROPERTY

CORNER 4bd, 2 lots, storage, cellar, nice spot
CORNER 3bd, kit dining, lg rms, 2 bh, f/pl, porch, gar/c-por, fence, patio, bar/BQ, garden
C/omer 4 bd bk, 2 sto, lg rms, c/por gar
BRICK HOMES 3 & 4 bd, 2 bh, near Hi-sch.
2BD FRAME HOMES, Reasonable, some owner carry.
Corner, fenced, nice remodel, 1 bh, c-por
DOWNTOWN CORNER 3 bd, open Kit-lv Rm, 2 bh, financed, 10% down 2 qualified buyer, \$19,500
BRICK, 3 bd, lg den, CH/CA, fans, c-por, fenced, alley gate, storage, nice yard
2 BD, siding, 2 lots, CH/CA, shop, gar, porch
BRICK W/POOL, 3 bd 2 bh corner, kit/lv combo patio/deck & pool area, shop, nice place.
2 STO Big Family Home, All the amenities.
WE HANDLE RENTALS

VICTORIAN 2STO W/ROUNDPORCH, 1/2 city block, lovely remodel, orig wood, h/ceilings, wallpaper, carpet, 1 or 2 fam home, 2 H/C units, out bldgs, ow/carry 130K

PROPERTY OUTSIDE CISCO
7 Acs SW Cisco, water-well, home site, \$9,500.
LAKE HOME 2 bd, deep water, new roof, reasonable-LAKE CISCO cabin & fur, \$12,000 or offer?
RISING STAR, nicely redone, 3bd, den, f/pl, CH/A, huge rms, porch, sturr windows, city & well water, garden, pecan, more, \$45,000
RISING STAR 3bd rental or home, corner, \$20,000

ACRES WITH HOMES
2 acs, 2 bd, fruit orch, can room, gar, satellite
2 acs, 2 bd, lg rms, fenced field, ow/carry
80 acs, 10 yr old Brk, CH/CA, wood burn stove, huge pantry, kitch bar/island, 2 1/2 bath, sew room, garage, also 2bd 9 yr old mobile home, CH/CA, nice, Place has water well, elec fence, coastal barn, corral, cattle & 500 plus Pecan tree orch, fruit trees, equipment, all is for sale, will consider self orchard sep. owner carry
165acs, SE Cisco, 2 homes, tanks, garden spot, barn, never bottom, hunt & fish, \$165,000 ow/carry w/good down good income producing property.
MINERAL AND GRASS LEASE BRING IN \$\$\$ Now, Owner sell all minerals. Home & 20, 40, 60, 80, 100, 120, or all 500 plus, at \$500 ac, negotiable, W Cisco, creek beds, hunt, fish, great place.



James W. Ratliff
REALTOR-
BROKER



James W. Ratliff
REALTOR

111 E. Main St. Ranger, Texas
Office 647-1260
Home Phone 647-1667

Brick, three bedrooms, 1 1/2 baths, very large living room, dining room, combination. Kitchen with plenty of cabinets, dishwasher, two storage buildings in back yard. Drapes, curtains, fans, and many other nice things about this home. 1230 Lamar Street. This house should FHA to Qualified Buyer.

Very attractive Spanish style Home on 32.55 acres of land on access road to I-20 West of Ranger, Three bedrooms, three baths, kitchen, den, dining room, living room. New carpet in bedrooms, a lot of welded pipe fences, city water, gas, electricity, small house just back of big house. Colony Creek on south and west sides.

30 acres north of Ranger on Caddo Hwy. Older home with two bedrooms, one bath, kitchen, livingroom, dining room.

Stucco 2 bedrooms, 1 bath, living room, dining room, utility room, garden spot, car port. 710 Cherry St.

1984 Morgan Building 14X40 Heat & Air units, must be moved. In good condition, let us show you this building.



Town & Country
REAL ESTATE

Barbara Love, Inc. Highway 80 East
Broker Eastland, Texas 76448
629-1725 **629-8391**

FOUR Residential Lots. Only \$10,000.00. E11 ONLY \$10,000.00 for this 3 BR, 1 bath frame on S. Seaman. Cen. h/a. Needs some work. E7 PRICE has been reduced on this 3 BR, 2 B Crestwood home. Beautiful kit, sunken Lr. E36
YOU freshly painted. Only \$19,500.00 E22
HAS new wood floors inside & out. Drastically reduced to \$15,000.00 E26
PERFECT for newlyweds- small 2 Br, 1 B home in nice neighborhood. Only \$12,000.00 E1
THIS Large 3 BR, 2 bath frame has a lot to offer! Cen. h/a, loads of stg., carport, room & beautifully landscaped. Only \$45,000.00 E3
BEAUTIFUL Custom 3BR, 1 1/2 bath brick home on tree covered lot in Crestwood Add'n. all the Extras! E8
OWNER Financing on this 3 BR, 2 bath mobile home on slab foundation. 21X24 den addition w/bay. Lots of storage! E29
VACANT Lot-Commercial Area, near downtown Frontage on N. Lamar, access from Patterson St. Owner will finance E30
SHADED Corner Lot-2BR, 1B frame. Central heat, metal stg. bldg. E1
NEWLY WEDS! 2BR, 1 bath frame home in neat neighborhood. Reasonably priced. E15
CAN'T beat this bargain! 2BR, 1B garage w/shop. fenced, beautiful pecan & fruit trees. E19
PRICE Lowered on 3BR, 1B frame with brick trim. C/H/A. Freshly painted. Only \$19,500.00 E22
THIS Charming 2 BR, 1B frame (could be 3 BR) hardwood floors & lots of cabinet space. Single Gar & C.P. E24
NEED room for a large family? Reasonably priced 4 BR, 2 bath, remodeled older home. E27
PRICE reduced on 3 BR, 2 bath, 2-story 4BR, 2 1/2 B. A beautiful family home. E14
GREAT Neighborhood for growing family. 3BR, 2 B brick. F/P, drapes & built-ins. Gameroom/Sunroom. A well-kept home. E17
LAKE LEON - 3 BR, 2 bath brick. Patio doors from Kitchen & LR to cov. patio, built-ins. Priced in the \$60's. E16
CRESTWOOD Add'n. 3BR, 2 bath home with wet bar, F/P, cov. patio. Good family home. E18
ONLY 4 yrs. Old! 3BRs, 2 baths. Lots of kit. cabinets & large closets. A real family home! E23
FAIRY Tale Setting! 2 BR, 1 bath frame, convenient to all downtown. A real neat home. E25
Victorian Beauty! in perfect location. Recently updated, 3 chandeliers, stained glass in parlor. Decorator touches. E28

ACREAGE
20 Acres SW of Eastland Good pasture, large, stocked tank. Fenced. A32
29 ACRES within city limits of Cisco. Hwy. frontage, oak trees. A10
LAKE Leon - Excellent Recreational or Building Site! Approx. 4 acres highway frontage & lake frontage. Trees! A1
GORMAN - 82.9 ac. 45ac. coastal w/balance pasture. Stock tank, 2 wells. Minerals! A4
TWO Building Site- Approx. 3 acres each with water meters. Highway frontage. A5
EDGE of Eastland, 3/4 acres homestead - oak trees, city utilities available A2
5,292.2 Ac. Lakeside Country Club. Nice building site. Owner Finance! A12
CARBON Area: 118.5 Ac. Fenced & cross-fenced, 3 tanks, equip. shed. Some minerals. A19
224 Ac So. of Carbon. Part brush, approx. 30 ac. coastal 2 tanks, fenced & cross-fenced. Some minerals. A20
320 Ac. Carbon. Improved grasses & cult. Fenced & cross-fenced. 5 tanks. Some minerals. A14
HERE! It's 16 Ac. on pavement near Eastland. Fenced, beautiful oak trees. Be Quick! A11
296 Ac North of Cisco-Native pasture with Hwy. & Cnty Road frontage. 3 tanks; good hunting! A26
GOOD Location- 2 Ac. tract in Pogue Industrial Park. A23
SOUTH of Carbon, 160 AC. - Approx. 40 ac. in field w/balance in pasture. Good dove & deer hunting. A29
LAKE Front Lots, Lake Leon Four lots to choose from! A30
9 ACRES in the City Limits! Nice building site A31
5 ACRES. Approx. 1m N of Olden. Mostly cleared, few trees. Partially fenced. A3
E. of Carbon. 65 Ac. with approx. 21 acres in cult. on paved road. Sandy land & some minerals. A7
160 ACRES- NW of Eastland. Approx. 90 acres of improved grasses, remainder native pasture with scattered trees & 2 tanks. A9
327 Acres W of Carbon. Approx. 75 ac. in cult. Some improved grasses & wooded pasture. Peanut quota A13
82 ACRES NW of Gorman. approx. 1/2 in cult. Small tank, hand-hung wells. Minerals. A14
315 ACRES - So. of Carbon. Approx. 67 acres in cult., balance in improved grasses. Underground irrigation, large barn w/shed. 12X70' mobile home on property. Minerals & Quota! A8

OTHER
RANGER - 8 yr. old brick 3 BR, 1 3/4 B Central h/a, 8X10' stg. bldg. A nice place. O14
OWNER - Transferred! 3BR, 1 1/2 bath. Storm windows, new appliances. \$36,000.00 O4
LARGE Corner Lot In Carbon, some pecan trees with old frame home & mobile home. Owner finance w/approved credit. O11
LOOK here Ranger! Very well kept 3 BR, 2 B brick in Oakhill Add'n. Kitchen built-ins, F/P & a tree covered lot. \$38,000.00 O5
LAKE LEON - Summer's Coming, Be Ready! 2 BR, 1 B cabin, good waterfront, fishing/swimming dock. Affordable! O12
CARBON 2 BR, 1 B frame home. Some furnishings, detached garage. Only \$12,000.00 O3
LAKE CISCO, North Side Add'n. 1 BR, frame cabin. Cov. patio & new roof. ONLY \$6,000.00 O3
RANGER - 3BR, 1 1/2 bath brick. Storm windows, new appliances. Nice! \$36,000.00 O4
LAKE LEON - trees shade this large lot with 2BR furnished mobile home, boat dock & stg. bldg. O6
CISCO - large residential lot with mobile home hookups. O10
CISCO - Approx. 5 ac, good for commercial or residential. Financing available. O13
CISCO - Rock home, partially remodelled. Only blocks from school & downtown. O15
LAKE CISCO - (North Shore) - Approx. 11 yr, old home on leased lot - good water - front. 2BR, 1 3/4 baths, plus 2 separate guest quarters. Owner financing to qualified buyer. O16
GORMAN - Numerous listings, \$8,000-\$45,000. Call for details!

HOUSE & ACREAGE
OLDEN - 3BR, 1 3/4 B brick on 1.8 acres. Fruit & pecan trees, garden area & 2 wells. HA2
OLDEN - 1 3 Ac & 2 BR, 2 B brick F/P, storm windows, covered patio & More! HA15
PRICE Reduced on this large 2BR, 2 B home situated on 1 1/4 Ac. HA14
198 ACRES - 1900's home - joins Eastland City Limits. Excellent to Subdivide hwy. frontage, rustic trees. HA8

VERSATILE commercial Building! Central h/a carpet \$20,000.00 C2
EXCELLENT Location - Store with 1680 sq. ft., kitchen, Cen. h/a, 5 trl. spaces located in back on separate meters w/all utilities. C7
NICE Rental Property - Brick duplex unit, 2BR's & 1 1/2 baths to each unit. Cen. h/a, good location C3
FANTASTIC Location Next to Skippy's. 24x14 off. bldg, sitting on 60X160 paved & fenced lot. C1
On the Square - Two story bldg., in good location. Some equip. & booths. Needs some repairs. C4
CISCO. Excellent office bldg. 5 rooms, 2 restrooms. Concrete parking area. In good location. C5
CISCO I-20. 30 wooded acres, over 500 ft. frontage on North Access Rd., east of city limits. C6
RANGER - Two story bldg., in need of some repairs. 1st floor has lg. open area w/retroom & kitchen. C8
I-20 - 25 Acres, 1 mile from E. Eastland exit. Beautiful homesite permanent & overnight trailer spaces. Some minerals and production. C9
CISCO - Beauty shop, 4 stations, 8 hairdryers, nice interior. Asphalt parking. C10
CISCO - Frame office bldg. 3 offices, reception area. On corner lot. C12
CISCO - Vacant corner lot at E. 8th & Ave. C. C13
CISCO - Mini-mall. Over 4,000 sq. ft. in this metal bldg. located on main thoroughfare. C14
CISCO - Large, metal bldg. on main thoroughfare. Concrete floor, office in front. 30'X50' stg. bldg. C15
I-20, Baird, Approx. 2,400 sq. ft. mesquite B-B-O chipping factory, on 30 acres. Equip. can be purchased also. C11

BARBARA LOVE 647-1397
CINDY FOSTER 629-8227
SHELLY RICHEY 629-3614
ROSEMARY FERGUSON 629-1375

PAT MAYNARD REAL ESTATE

WE APPRECIATE YOUR BUSINESS!!
629-8568 MAYNARD BUILDING HWY. 80 EAST EASTLAND, TEXAS

Honeycomb Cottage or weekend retreat, Cute 1 Bedroom Yellow Frame, Carport, Mexican Tile, water, fireplace, enclosed porch, 1 1/2 deep waterfront lots, \$25,000.
Providence Road, Nice 2 Bedroom, 1 1/2 Bath, Mobile Home, Central Heat & Air, deep, New Storm Cellar, Carport, Staff Meter, 5 scenic Acres, good hunting, \$19,500.
Lee Lane, 2 Bedroom, 2 Bath, Mobile Home (14' x 80') w/beautiful sunroom added on, 2 Deeded Lots, Deep Waterfront, CH & Refrigerated Air, Satellite Dish, Chainlink. \$55,000.
Staff Area, Nice Lake Cabin, First Time On Market, Deeded Lot, Deep Water, Staff Meter, Completely Fenced, Concrete Boat Ramp, Boat Dock, CH & Refrigerated Air, Knotty Pine, Screened Porch across lakefront, \$35,000.
Near County Club, 2 Deeded Lots, Good Deep Waterfront, Nice Area, Staff Meter, Travel Trailer Included, \$25,000.
3 Bedroom, 2 Bath, Approx. 1,800 sq. ft., CH/CA Carpet, Drapery, Staff Meter, Covered Porch, Chainlink Fence, Deeded Waterfront Lot, \$62,000.
4 Deeded Lots near LaMancha, Water Frontage, \$6,000 each.
2 Deeded Lots on Island at La Mancha Estates, Staff Meter, Septic System, Electricity, Boat Dock, \$23,500.
LaMancha Area, Deeded Lots, priced from \$2,500 to \$12,000, Call For Details!

OLDEN, CARBON, GORMAN, RANGER, CISCO
Olden, Spacious 4 Bedroom home situated on beautiful lot covering whole City Block. City Water, plus good water well for yard, Curbed Flower Beds, Double Garage & Carport, Completely Fenced, Lots of kitchen cabinets, \$42,500.
Olden, Cute 2 Bedroom Mobile home on 3/4 ac., CH/CA, Appliances, Fresh Paint, Horse Barn, Pipe-Rail Fence, \$19,500.
Olden, Former Post Office Bldg., & large 2 Bedroom House next door w/over 4 lots on Main St., \$12,500.
Olden, Pretty 3 Bedroom, 2 Bath, Brick Home, Corner Lot, carpet, drapes, Builtins, Central Heat & Air, Fireplace, 2-Car Garage, Like New & Priced To Sell!
Carbon, Strategic Location, Comfortable 3 Bedroom, Home situated on 5 beautiful acres right in city w/road frontage on 2 sides, pecan & fruit trees, pens, \$40,000.
Carbon, 135'X172' Residential Lot, Big Pecan Trees, \$3,500.
Carbon, 3 Bedroom Frame w/siding, several lots, Island Bar In Kitchen, Carpet, Pecan Trees, 3 storage sheds, Windmill Tower, Water Well w/Pump, \$12,500.
Carbon, 3 Bedroom, 1 Bath, on 2 lots, Carpet, Drapes, Dishwasher, Concrete Cellar, New Roof, Pecan & Peach Trees, \$15,000.
Gorman, 3 Bedroom, 1 1/2 Bath Home on approx. 3/4 ac. Carport, New Roof, Pecan & Oak Trees, \$35,000.
Gorman, 3 Bedroom, 1 1/2 Bath, Office, CH/CA, Carpet, Custom Drapes, ceiling fans, beamed ceilings, 2 Lots, \$29,500.
Ranger, Two-Story on Main Street, 5 Bedroom, 3 Bath, 2-Car Garage, Big Lot, \$45,000.
Ranger, Near 2 Bedroom, White Frame, Central Heat, 2-Car Garage, Pecan Trees, \$16,000.
Ranger, 3 Bedroom, Brick Home, Central Heat & Air, Carpet, Assume Loan, \$25,000.
Ranger, 3 Bedroom, 1 Bath, on 10 lots, covered front porch, new roof, carport w/storage, \$11,500.
Cisco, 3 Bedroom, Frame home, Attached Garage, Large Utility Rm., Hwy. Frontage, \$4,000 CASH.
Cisco, Stateliy Two-Story w/Full Attic & Basement, Close In, Good Neighborhood, \$50,000.
Cisco, 3 Bedroom, 1 3/4 Bath, Central Heat & Air, Builtins, Large Living Area, Sep. Dining, Breakfast Nook, off Kitchen, \$39,500.
Cisco, Lake House, 3 bedroom, 3 bath, CH/CA, woodburning fireplace, builtins, covered terrace overlooking lake, large boat dock on deep water, sun/swimming deck over boat slip, owner will finance, \$62,500.

Land: Farms, Ranches, & Small Acreage
15 ac. County road frontage on two sides, near Eastland, \$12,500.
20 ac., Huge Oak Trees, Nice 2 Bedroom, 2 Bath Mobile Home w/20'X20' den & 12'X12' office, CH/CA, Carpet, Fireplace, Appliance, Westbound Water, Large Storage Shed, Pretty Place, \$50,000.
20 ac., Hwy. frontage, kline, tank, fenced 3 sides, Seller will finance, \$20,000.
40 ac., Heavily wooded, can be divided, seller will finance, \$36,000.
40 ac., Grass & Trees, good hunting, 1/8 minerals, fenced 3 sides, secured, \$425 per ac.
90 ac., Native Pecans, water well, good fences, some mineral, \$600 per acre.
50.6 ac., Creek, heavily wooded, two tanks, pens, Pretty Place! \$750 per ac.
75 ac., All wooded, fair fences, Close In, Bargain Price, \$355 ac. (Cash).
90 ac., City water, 4 tanks, kline on 40 ac., barn, hayshed, corral, good hunting, plus nice 3 bedroom, 2 bath home w/CH/CA, carpet, woodburning heater, \$95,000.
146 ac., Pasture land, oak trees, tank, Hwy. frontage, fenced, some minerals, \$450 per ac.
249.3 ac., Sabana River, 2 tanks, 1/2 minerals, oak & pecan trees, 140 ac. cultivation, \$395 per ac.
166 ac., Some cultivation, mostly wooded & pasture, corrals, good fences, road frontage on two sides, \$550 per ac.
1260 ac., 3 Water Wells, spring-fed tank, 1/2 Seller's Minerals, \$395 per ac.

COMMERCIAL PROPERTY
E Highway 6 & I-20 Area, Eastland, 180'X150' Lot, \$20,000. Extra acreage available.
Approx. 2,500 sq. ft. Brick Bldg. on I-20, Eastland, CH/CA, Carpet, restrooms, storage room, office, fitting rooms, paved half-acre lot, \$96,000.
Metal Bldg. w/Living Quarters, approx. 5,000 sq. ft., situated on 38.693 ac., I-20 frontage, Eastland, \$160,000.
One of Few Remaining Good Commercial Lots on Hwy 80 East, Eastland, 180'X200', Already wired & plumbed, Large enough to accommodate most any type business, \$40,000.
Up to 50 ac. prime commercial development property, Price Has Been Reduced, Please Call For Details.
Nice, New, Laundromat on Hwy. 80 East, Eastland, near Shady Oaks & Country Villa Apartments, \$90,000.
Retail Office Bldg. w/3 Bays, CH/CA, Fenced Yard, Approx. 5,000 sq. ft. Bldg., \$76,000.
Exclusive Retail & Wholesale Business, High Profits, Six Figure Income, Serious Inquiries Please Call For Information.

WE WELCOME YOUR LISTINGS.
R.G. (BUCK) WHEAT BROKER
KAY BAILEY ASSOCIATE 629-8568
WAYNE CHANDLER ASSOCIATE 734-2782
DEBRA MAYNARD ASSOCIATE 629-1013

Carroll and Lequire Wedding Held

4-H News



Mrs. Scott Lequire

Christy Michelle Carroll became the bride of Charles Scott Lequire on Saturday, March 24, 1990 at Tolar Baptist Church with the Rev. Vince Elder officiating the ceremony.

The bride's parents are Charles and Kathy Carroll of Tolar and the groom's parents are Charles and Ella Lequire of Euless.

The couple exchanged vows in a double ring ceremony before a brass altar with green ivy, mauve netting and mauve and gray bows. Seven candelabra were on each side of the altar. The pews were marked with large mauve and gray bows.

Ann Russell accompanied Sherry Newlin and Lysteria Kyle on the piano as they sang "There Is Love" and "Through The Years."

The bride and her father entered to the wedding march, played by Ann Russell on the organ.

The bride wore a gown featuring a sweetheart neckline and long puffed sleeves, with fitted lace cuffs that tapered beyond the wrist. The bodice was enhanced with heavy embroidered lace. The skirt fell to the floor and swept to cathedral train, surrounded by three borders of lace. Her lace coif featured a band of six rows of seed pearls across her forehead. The bride carried a bouquet of cascading gladioli, green ivy and baby's breath with long silk ribbons, made by the bride's mother. For something old, the bride had her mother's gold baby ring tied with a white silk bow to her bouquet. Something borrowed was a diamond necklace from her maid-of-honor, something blue was her garter and she had a penny dated with her year of birth for her shoe.

Matron of honor was Pauletta Dunson of Tolar and Lisa Medcalf of Tolar was her sister's bridesmaid. The bride's attendants each carried a longstem gladiola accented with baby's breath and tied with mauve and gray bows. They wore mauve taffeta gowns with dropped waists, puffed sleeves, round necklines and matching shoes.

The bridegroom was attired in a white tuxedo, a white shirt, a mauve bow tie, a mauve cummerbund and white shoes, with a mauve and gray boutonniere.

cal of Tolar, and Maurie Gray of Arkansas.

Ringbearer was Brendon Medcalf, nephew of the bride; he wore a white tuxedo with tails and carried a white silk pillow.

Guests were registered by Shelli Carroll, sister of the bride. Beside the guest book a mauve frame displayed a poem, written by the groom to the bride.

The bride's mother wore a white, long waisted dress with puffed sleeves and matching shoes. The father of the bride wore a gray suit, white shirt, mauve tie and a mauve and gray boutonniere.

The groom's mother wore a sea-green dress with matching shoes.

The reception was held in the fellowship hall of the church. The bride's table was covered with a mauve and

gray lace tablecloth and the white, three-tier cake was decorated with mauve silk flowers and seed pearls; punch was served from a silver punch bowl.

The groom's table held a german chocolate cake and silver coffee service.

The couple reside in Euless; Scott works at B.M.A. Medical Center in Fort Worth and Christy works for C & S Trailer World. They are taking a delayed honeymoon trip to visit Scott's grandparents in Michigan and plan to make a side trip to Canada.

Out-of-town guests included the bride's grandmothers, Mrs. H.A. Witt of Okra and Mrs. C. M. Carroll of Rising Star; her uncle, Horace Witt of Okra; her cousin, Brandon Carroll of Rising Star; and Brad and Stella Carroll of Canyon, the bride's aunt and uncle.

J THOMAS, SCOTT HODGES
4-H STATE HORSE SHOW:

Holly Greenwood, Ranger 4-H member, will be a part of 750 4-Hers who will be in Abilene for the State 4-H Horse Show on July 22-28.

The State Horse Show provides young people with the opportunity to demonstrate horsemanship and horse training skills and learn from others, while being recognized for their accomplishments.

The exhibition will be at the Taylor County Exposition Center. Categories of competition include cutting, working cow horse, team roping, calf roping, the filly, western pleasure futurities, drill team/precision riding, hunter horsemanship and open jumping.

Best of luck Holly!
EASTLAND SR. 4-H CLUB

The Eastland Sr. 4-H Club will meet on Tuesday, July 31, at 7 p.m. in TU Electric Reddy Room.

All 4-H members, 7-12th grades, are invited and urged to attend. A "Make Your Own Pizza" supper is planned, and everyone should bring their favorite pizza topping.

Mrs. Rhonda Eckert will be the 1990-91 club manager. Mrs. Eckert was an outstanding 4-Her from Fredericksburg. She was a 4-HIFYE (4-H exchange member) to England in 1984.

All members and officers are urged to be present to plan the programs and activities for the coming club year.

4-H COUNCIL TO MEET
4-H Council will meet on Tuesday, July 31, at 10 a.m. in TU Electric Reddy Room, Eastland.

4-H Council members are local 4-H Club Presidents and Council Delegates.

Pictures will be made of the council for publicity during 4-H Week.

4-H AMBASSADOR WORKSHOP DEADLINE

Remember that July 25, is the deadline for pre-registration to attend the State 4-H Ambassador Training Workshop. The registration forms and a \$5.00 pre-registration fee is due in the Extension Office.

The dates of the State 4-H Ambassador Workshop are August 11-12.



Cross Timbers Wind Riders, motorcycle club, included Harold Zink of Gorman; Paul Bromise of DeLeon; Bob Hodges, Dick Troutman, and Bob and Jan Slampa, all of Gorman; and Ivan and Mary Cagle of Clyde. Ribbon winners in the motorcycle division were 1. Hodges on "Old Yeller", 2. Troutman and 3. Cagle.

Breast Cancer Detection Unit to Be Here July 29

According to the American Cancer Society, one out of every ten women in the United States will develop breast cancer sometime during her lifetime. Every year over 37,000 women die as a result of breast cancer.

According to a spokesman from the Regional Breast Care Center at Women's and Children's Hospital in Odessa, "The death rate from breast cancer could be drastically reduced if women would have mammograms done before a problem exists." By using modern state of the art X-ray equipment, breast cancers can be found when they are about the size of a grain of rice and well before the cancer can be felt. A woman who is diagnosed with breast cancer at this early stage has a

90-97 percent survival rate; however, a woman who is not diagnosed until a lump can be felt has approximately a 50 percent survival rate in five years.

In an effort to find cancers at the earliest possible stage and prevent unnecessary deaths, a mobile breast cancer detection unit will be made available to local women, on SUNDAY, JULY 29.

The mobile unit will be parked at Dr. Carpenter's office, 413 West College, Rising Star. Appointments may be made by calling 643-3141.

For more information you may call the Regional Breast Care Center at Women's & Children's Hospital at (915) 334-8888/561-9999.



Rising Star Emergency Medical Service and Rising Star Rural Fire Department

LEGAL TITLE OF BANK		<477>		STATE BANK NO	
First State Bank of Rising Star		Drawer 67		472-13	
Rising Star, Texas 76471				FEDERAL RESERVE DISTRICT NO	
				11 19 08402	
CITY	COUNTY	STATE	ZIP CODE	CLOSE OF BUSINESS DATE	
Rising Star	EASTLAND	Texas	76471	June 30, 1990	
Dollar Amounts in Thousands					
ASSETS					
1. Cash and balances due from depository institutions:	a. Noninterest-bearing balances and currency and coin			913	1.a.
	b. Interest-bearing balances			199	1.b.
				1,494	2.
2. Securities					
3. Federal funds sold & securities purchased under agreements to resell in domestic offices of the bank & of its Edge & Agreement subsidiaries, & in IBFs:	a. Federal funds sold			1,865	3.a.
	b. Securities purchased under agreements to resell			None	3.b.
4. Loans and lease financing receivables:					
a. Loans and leases, net of unearned income				8,921	4.a.
b. LESS: Allowance for loan and lease losses				399	4.b.
c. LESS: Allocated transfer risk reserve				None	4.c.
d. Loans and leases, net of unearned income, allowance, and reserve (item 4.a minus 4.b and 4.c)				8,522	4.d.
5. Assets held in trading accounts				None	5.
6. Premises and fixed assets (including capitalized leases)				694	6.
7. Other real estate owned				687	7.
8. Investments in unconsolidated subsidiaries and associated companies				None	8.
9. Customers' liability to this bank on acceptances outstanding				None	9.
10. Intangible assets				None	10.
11. Other assets				241	11.
12. a. Total assets (sum of items 1 through 11)				14,615	12.a.
b. Loans deferred pursuant to 12 U.S.C. 1823 (j)				None	12.b.
c. Total assets and losses deferred pursuant to 12 U.S.C. 1823(j) (sum of items 12.a and 12.b)				14,615	12.c.
LIABILITIES					
13. Deposits:	a. In domestic offices			13,876	13.a.
	(1) Noninterest-bearing			2,059	13.a.(1)
	(2) Interest-bearing			11,817	13.a.(2)
	b. In foreign offices, Edge and Agreement subsidiaries, and IBFs			None	13.b.
	(1) Noninterest-bearing			None	13.b.(1)
	(2) Interest-bearing			None	13.b.(2)
14. Federal funds purchased and securities sold under agreements to repurchase in domestic offices of the bank & of its Edge & Agreement subsidiaries, & in IBFs:	a. Federal funds purchased			None	14.a.
	b. Securities sold under agreements to repurchase			None	14.b.
15. Demand notes issued to the U.S. Treasury				None	15.
16. Other borrowed money				None	16.
17. Mortgage indebtedness and obligations under capitalized leases				None	17.
18. Bank's liability on acceptances executed and outstanding				None	18.
19. Subordinated notes and debentures				None	19.
20. Other liabilities				163	20.
21. Total liabilities (sum of items 13 through 20)				14,039	21.
22. Limited-life preferred stock and related surplus				None	22.
EQUITY CAPITAL					
23. Perpetual preferred stock and related surplus (No. of shares outstanding	None			None	23.
24. Common stock (No. of shares	a. Authorized	50,000			
	b. Outstanding	50,000		250	24.
25. Surplus (exclude all surplus related to preferred stock)				450	25.
26. a. Undivided profits and capital reserves				(124)	26.a.
b. LESS: Net unrealized loss on marketable equity securities				None	26.b.
27. Cumulative foreign currency translation adjustments				None	
28. a. Total equity capital (sum of items 23 through 27)				576	28.a.
b. Losses deferred pursuant to 12 U.S.C. 1823 (j)				None	28.b.
c. Total equity capital and losses deferred pursuant to 12 U.S.C. 1823 (j) (sum of items 28.a & 28.b)				None	28.c.
29. Total liabilities, limited-life preferred stock, equity capital, and losses deferred pursuant to 12 U.S.C. 1823 (j) (sum of items 21, 22, and 28.c)				14,615	29.
MEMORANDA: Amounts outstanding as of Report Date:					
1. a. Standby letters of credit: Total				None	MEMO
b. Amount of Standby letters of credit in memo 1.a. conveyed to others through participations				None	1.a.
NOTE: This report must be signed by an authorized officer(s) and attested by not less than three directors other than the officer(s) signing the report. I/We, the undersigned officer(s), do hereby declare that this Report of Condition has been prepared in conformance with official instructions and is true and correct to the best of my (our) knowledge and belief.					
SIGNATURE OF OFFICER(S) AUTHORIZED TO SIGN REPORT				DATE SIGNED	
<i>Barbara Kanady</i>				July 20, 1990	
NAME AND TITLE OF OFFICER(S) AUTHORIZED TO SIGN REPORT				AREA CODE/PHONE NO	
Barbara Kanady Cashier				817-643-2811	
We, the undersigned directors, attest the correctness of this Report of Condition and declare that it has been examined by us and to the best of our knowledge and belief and has been prepared in conformance with official instructions and is true and correct.					
SIGNATURE OF DIRECTOR		SIGNATURE OF DIRECTOR		SIGNATURE OF DIRECTOR	
<i>James Ramsey</i>		<i>Clayton</i>		<i>Clayton</i>	
(MAKING A PUBLIC RECORD) COUNTY OF EASTLAND, TEXAS, I HEREBY CERTIFY THAT I AM NOT AN OFFICER OR DIRECTOR OF THIS BANK. My commission expires 10-08 19 91					
County of Eastland, Texas, I hereby certify that I am not an officer or director of this bank. My commission expires 10-08 19 91					

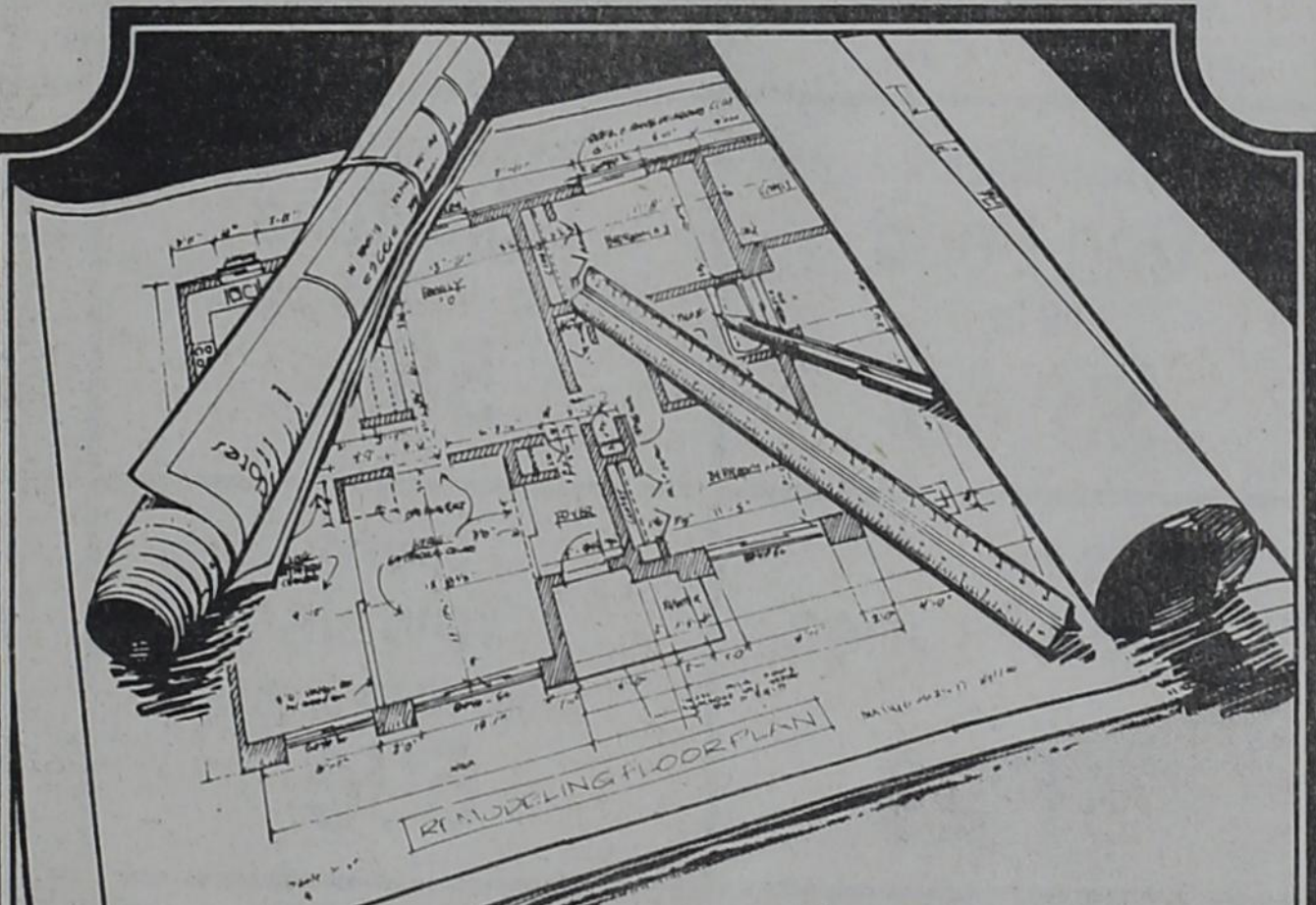

Making plans for remodeling?

Then design your plans with energy efficiency in mind.

Energy saving features can be built right into your home when you follow WTU's Energy Saving Plan. Features like:

- EXTRA INSULATION in the walls and attic.
- DOUBLE PANE WINDOWS or single pane plus storm windows to help reduce heat transfer.
- PROPER VENTILATION of unconditioned air space in the attic to help prevent summer heat build-up and stop moisture accumulation in the winter.

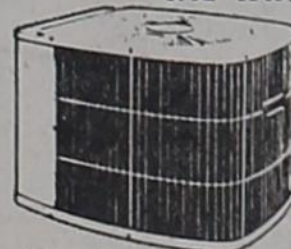

HIGH EFFICIENCY HEATING AND COOLING EQUIPMENT — like an all season electric heat pump, that cools in the summer and heats in the winter. And as a WTU customer, you can receive \$500 when your home meets the requirements of the Energy Saving Plan.

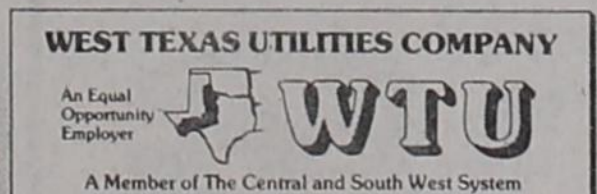

Before remodeling be sure to ask about WTU's Energy Saving Plan.

The Rising Star wants to report your visitors, trips, awards

BIRTHDAYS

Rising Star Nursing Center



Brandon and Quinton Cook recently participated in the Nimrod Coon Hunt in which they won the Single Treeing Contest twice. The boys have black and tan Walker cross coon dogs. Brandon and Quinton are the sons of Johnny and Pam Cook.

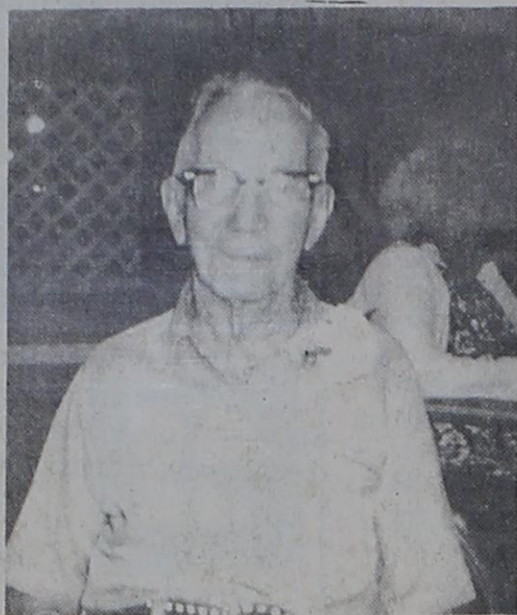

Buster Rixford
July 30, 1907



Hettie Hasting
July 6, 1907



C.A. Claborn
July 27, 1908



Hazel Coursey
July 22, 1909



Ruby Bailey
July 5, 1907

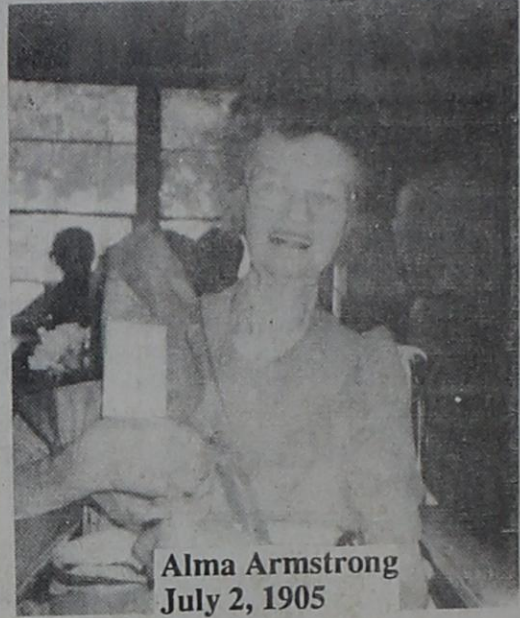

Alma Armstrong
July 2, 1905

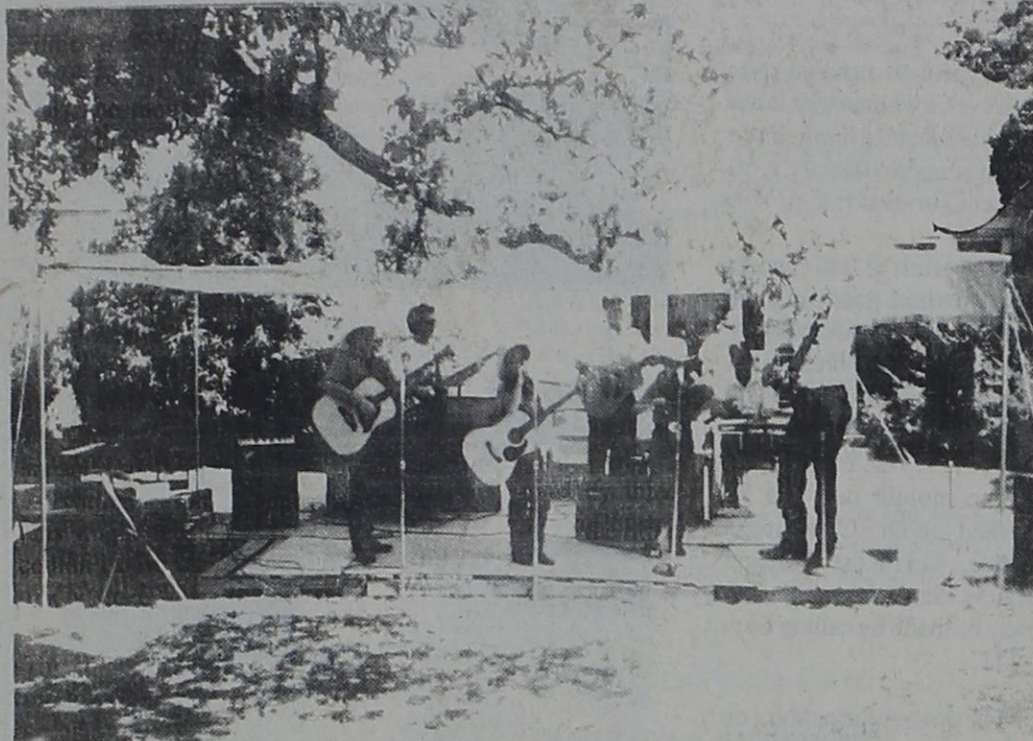

Country Express Juniors of Cisco

CJC To Present "Hello Dolly"

Reservations are now being accepted for HELLO, DOLLY!, the final season production at CJC's Hilton Dinner Theatre. Featuring 30 singers and dancers from the Big Country, HELLO DOLLY! will run August 3-12 in both dinner and dessert performances.

Among the cast will be two Rising Star actors, Le Jones as Barnaby Tucker and Roan Barron as Ambrose Kemper. Appearing as Horace Vandergelder and Dolly Levi are Robert and Donna DeLuca of Eastland. The DeLucas were last seen on-stage together in 1989 in CJC's production of The Sound of Music. Several others will also be making appearances.

HELLO DOLLY! is the musical version of Thornton Wilder's classic tale "The Matchmaker." It has been reproduced as a stage play and then as a musical performed all over the world. Gertude Lawrence, Ginger Rogers, Carol Channing and

Pearl Bailey have immortalized the role of Dolly.

Reservations can be made by calling CJC at (817) 442-2589. Tickets for the dinner performance are \$15 - with prime rib and key lime pie featured on the menu. Dessert performances are \$7.50 and feature key lime pie.



Horseshoe pitching

Office Supplies at
The Rising Star

New Grandbaby?
Big fish? Award?
Let in be known in
The
Rising Star

Brighten Up Your Life
Come To Bible School

Pioneer Baptist Church
Pioneer, Texas

July 21 - Pre-enrollment
Bible School Olympics
10:00 a.m. to Noon

July 23-27 - Bible School
6:00 to 9:00 a.m.
Classes for Ages 3
thru High School

July 27 - Family Night Program
Prarents are invited to
join us Friday at 8:00 p.m.



Shop & Save
Sunbelt Tee's

Hubbard Gift & Gallery

105 S. Main St. 643-6242

RS27

ACCREDITED BY THE AMERICAN COLLEGE OF RADIOLOGY

BREAST CANCER DETECTION UNIT

available to area women!

SUNDAY, JULY 29TH
DR. CARPENTER'S OFFICE
413 WEST COLLEGE
RISING STAR, TEXAS

Call 643-3141 for appointment

According to the American Cancer Society, one out of ten women will develop breast cancer sometime in her lifetime. It is currently estimated

that over 37,000 women die each year as a result of breast cancer.

Ninety percent of breast cancers are diagnosed by women or their physicians finding a lump in the breast. Women who are diagnosed with a lump large enough to feel have a 50 percent five year survival rate. A woman who is diagnosed as having breast cancer by mammography, before a lump can be felt, has a 97% five year survival rate and a 90% 10 year survival rate. The cost is only \$60.00.

A mammogram can detect a cancer this small, even before it can be felt.

FAMILY FOOD STORE

North Main St.
NEW STORE HOURS

Monday-Sunday
8:00 a.m.-6:00 p.m.

Affiliated Food Store
Phone 643-2221

Rising Star

Prices Effective

Wed., July 25- Sat. July 28

We Make Deliveries



Support Your Town - Shop At Home



We Gladly Accept Food Stamps

Shurfine Large Ripe Pitted Olives 99¢	Crisco Shortening 72 oz. \$4.49	Jif Peanut Butter 18 oz. Creamy or Crunchy \$2.09
Trail Blazer Dog Food 20 lb. \$3.49	Chicken of the Sea Light Tuna 6.5 oz. in Oil or Water 58¢	Shurfine BBQ Sauce 18 oz. 69¢
Sunsweet Pitted Prunes 12 oz. \$1.29	Sparkle Towels 1 roll; White or Print 69¢	Shurfine Breaded Okra 12 oz. 69¢
Velveta 1 lb. Reg., Hot Mexican, or Mild Mexican \$2.79	Parkay Margarine Quarters 69¢	Pillsbury Biscuit Pre-Priced 4 for \$1.09 4 for 99¢
U. S. D. A. Choice Beef Brisket \$1.09 lb.	Silver Spur Sliced Bacon \$1.49 lb.	Lean & Tender Large Pork Ribs 89¢ ea.
California Nectarines 99¢ lb.	California Thompson White Seedless Grapes 99¢ lb.	Dole Golden Ripe Bananas 3 lbs. for \$1.00
Sunkist Valencia Oranges 59¢ lb.	Carton Tomatoes 6 pack 89¢ ea.	