

Family Food Store Is Well Named



Owner of Family Food Store, Ralph Kizer, center, and co-managers, Rick Pittman and Betty Griffin, welcome area residents to Family Food Store, Main Street, Rising Star.

Ralph and Beth Kizer chose a suitable name for their new enterprise, Family Food Store. The Kizers recently purchased the store from Jim Williams and have the aid of myriad family members in the operation of the store. The Kizers daughter, Betty Griffin, and son-in-law, Rick Pittman are co-managers; their son, Mark will lend a hand from time to time when he is in town and Betty's husband, David Griffin, will work in the store whenever his schedule with his regular employment permits. David and his brother, Mark, have already helped stock shelves when large quantities of groceries arrived.

Ralph will continue to operate Kizer Insurance Agency and he

will be limited to helping out occasionally in the grocery store. Beth, who is a full time bookkeeper at Bibby's creations, will keep books for the Family Food Store in her home.

Betty and David live in Rising Star and are the parents of two daughters, Robin and Kelly. They are graduates of Rising Star High School and they both attended Tarleton State University.

Jane and Rick Pittman live in the Owens community and have an infant son, Justin. Jane, employed with General Telephone Co. in Brownwood is a graduate of Rising Star High School and Rick was graduated from May High School. They are both graduates of Tarleton State University.

Mark Kizer is a recent graduate of Rising Star High School and is working and attending school in Waco.

Also employed in Family Food Store are Angie Harris, Marilyn King and Donnette Rimer.

An open house is planned for the near future, but the date has not yet been set.

Family Food Store is a member of Affiliated Food Stores and has the use of Affiliated's electronic ordering system equipment, its advertising promotional department and its non-food items service and promotion. Membership with Affiliated Food Stores offers the advantage of bulk grocery purchasing which a small independent store does not have.

FFA & 4-H Livestock Show & Fair Sets March 4 Date

The local FFA & 4-H Livestock Show & Fair will be March 4th. Livestock judge will be Leonard Wood, fair

judges have not been finalized. The show will be held 1 block east of Family Food Store, more information later.

School Classes Will Be Held February 23

Superintendent of Rising Star School Gene Williams announced that there will be classes on February 23, to make up for the day missed because of bad weather. School will be dismissed early.

NOTICE

To set the record straight: We, the ex-councilmen of the City of Rising Star, would like to correct an error in the minutes printed in the paper last week. (We were five minutes late, and for that inconvenience, we most humbly apologize.) As to the minutes we, ex-councilmen, voted on the election and the acceptance of our resignations.

As to the gas cut-off proposal, we did not vote on this issue.

Doug Owens
Willie Vandiver
Mark Cooksey

Minutes of RSISD Board Meeting

RISING STAR INDEPENDENT SCHOOL DISTRICT REGULAR MEETING OF FEBRUARY 14, 1983, 7:10 p.m., 116 N. Main Street, Boardroom.

MEMBERS PRESENT: Jack Hubbard, David Harris, Douglas Walker, Joyce Baker, Jack Shults, Joe McCollum.

MEMBERS ABSENT: Sue Barnes.

SCHOOL PERSONNEL PRESENT: Gene Williams, Frank Gray, Weldon Hill.

OTHERS PRESENT: Gene Hicks, Arley Bibby, Earl Wright, Allen Morris, Mr. & Mrs. Trout, Aline Morris, Sue Watson, Mr. & Mrs. Sam Justice, Mr. & Mrs. Doug Sessums, KRBC.

BUSINESS: Call to order by the President, Jack Hubbard, declared that meeting will go into executive session between items 8 & 9 as posted on the agenda, in order to discuss hiring of per-

(Continued Inside)

Susie Bailey Opens Susie's Hair Hut

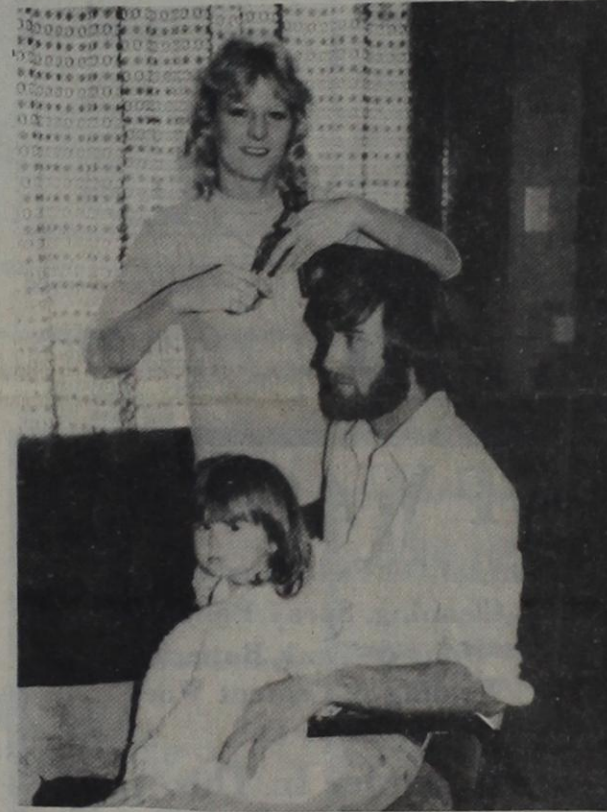

Susie's Hair Hut will open February 17. All members of a family are welcome as is demonstrated in this photo of Susie Bailey all set to give Lynn Hutton and his daughter, Brandy, hair cuts.

A new business is being opened in Rising Star on February 17; Susie Bailey will begin operation of Susie's Hair Hut, located in the 100 block of W. College.

Services available at Susie's Hair Hut will be hair cuts, shampoos, frosts, permanents and blowing hair dry. Hot rollers will also be on hand, but regular hair sets are not available. During her first week of business, Susie is offering a special on permanents.

Susie attended Stephenville Beauty

Local Livestock & Fair Association Meets Friday

The Rising Star Livestock and Fair Association will meet Friday, Feb. 18, at 7:00 p.m. in Ag-Class room. Anyone that is interested in the Stock Show and Fair is asked to attend. We would like to set up an organization that will carry over from year to year. This includes

School and has had seven years of experience as a beautician. She is a graduate of Rising Star High School.

Susie was born in the old hospital here and has lived in Rising Star all her life. Her parents are Dewie and Louise Chambers. Susie has two children, a son, Shannon, and a daughter, Misty.

All members of the family are welcome at Susie's Hair Hut. Stop by or call 643-3323 for an appointment for your hair styling needs.

electing officers and fair sectional superintendents.

Being interested is all we ask. You do not have to be a parent or have children who show animals.

We had fourteen people present at last week's meeting and would like to triple that number this week.

R.D. Williams Resigns Pastorate of First Baptist Church

R.D. Williams, pastor of the First Baptist Church of Rising Star, resigned his position during the business meeting of the church on Wednesday, February 9. His resignation will be effective April 4 and Easter Sunday will be his last day in the pulpit as minister of the church.

The Rev. Williams and his wife, Vi, will be moving to Brownwood where he will be chaplain for Girling Home Health Care. Mrs. Williams retired from a full time nursing career just over a year and a half ago, but continues to work when members of the nursing staff are on vacation or miss work because of illness.

During the nine and a half years of the Rev. Williams' ministry here, the members of

the First Baptist Church have added two outstanding projects to their accomplishments. They have built and paid for a new parsonage and have built and paid for an activity center.

The Rev. Williams has gained an admirable reputation for his faithfulness in ministering to the ill during his tenure with First Baptist Church. And in addition to holding the regular services in his church, he also holds services at the Rising Star Nursing Center each Wednesday and every first Sunday. He is the moderator of Cisco Baptist Association.

Adding civic work to his duties as minister, the Rev. Williams accepted the position of vice president of the Rising Star Chamber of Commerce last



year. He also is a substitute teacher in both the Rising Star and May school systems.

The Williams' found the decision to leave Rising Star a very difficult one to make as they have learned to love the people here. The community, as well as the church members, will feel the loss of this family deeply.

FIRE DEPT. NEWS

The Rural Fire Department would like to personally thank the following people for their donations for radios to be installed in the rural trucks.

L. D. Alcorn
Jinks Hollis
Victor Childers
D. H. Tharp
Duck Bailey
Dean Bailey
Barbara Jo Kanady
L. E. Allen
U. S. Cooper
Jerry Winfrey
Dewie Chambers
Horace Jones
Jerry Davis
Bertha Mae White
Marion West
Dr. Billy T. Carpenter

Bob Shults
Elizabeth Robertson
Troy Mitchell
C. L. Parker
Billy Zirkle
Oliver West
W. E. Murphree
W. E. Caudle
George Steel
Turn Drilling
Amador Gomez
Mrs. L. D. Bond
Vaughn Williams
Marvin Williams
Weaver Wilson
Bob Clark
J. F. Cooper
H. L. Geye
Kathy Hall
Andy Griffin
Jerald Maynard
Robert Burns

Also thanks to Truett Horton for seeking these donations. Our new P. O. Box number is 131. Next regular meeting will be March 14th 7:30 P.M. Ag.

meeting notices...

The Ladies Auxiliary of Lakewood Recreation Center will have a luncheon Friday, February 18 at 11:00 a.m.

Lakewood Recreation Center members will have the club dinner at 6:30 p.m. on Tuesday, February 22.

A special program will be offered and members and their guests are invited for an evening of good food and games.

Classroom. New directors appointed were Mark Cooksey, Al Clausen and Jinks Hollis.

All Masons and their wives are invited to a dinner in the First Baptist Church Activity Center at 6:30 p.m., Thursday night, February 17.

This event is hosted by members of the Order of the Eastern Star as an honor to the Masons.

A short program will be presented.

Opal Dean, Worthy Matron is the general chairperson.

Please set aside this date to attend.

OES members are urged to bring their husbands and or wives.



Brag Corner

Mandee Nicole Westerman
Age: 10 weeks

Mandee is the daughter of Gary and Betty Westerman.

Maternal grandparents are Mr. and Mrs. Noel King of Cross Plains. Paternal grandmother is Mrs. L.D. Westerman of Rising Star.

Maternal great grandmothers are Mrs. Ruby Brooks of Cross Plains and Mrs. Nina King of Bangs.



Brag Corner

Andy Rutledge
15 months

Parents: Jack and Rosalie Rutledge of Rising Star.

Grandparents: Jenny Scoville and Marjorie Rutledge, both of Rising Star.

Great-grandparents: Mrs. Ruby Rutledge, Rising Star, Merlin Scoville of Nebraska, Mrs. Verda McGinness.

CLASSIFIED ADS sure to get results

FOR SALE

Mobile Scout, Self-contained travel trailer, sleeps 4, new appliances, \$4,000. Carter Jones 643-3335. 49-tfc

For Sale: Sudan and Kline grass hay - regular bales. Call 647-1155 or 647-1182. TF

For Sale-Farm equipment in good condition: 1 Super long peanut digger, 1 Lilliston peanut digger, 2 row inverter, 3 pt.; 1 Lilliston peanut digger, 2 row regular, 3 pt.; 1 8-row Gustafson Duster, 3 pt.; 1 John Deere, 3-bottom moldboard plow, 16" 3 pt.; 1 Massey-Ferguson side delivery rake, 3 pt.; 1 spray rig with 2 125 gal. tanks, side mount and pump; 3 peanut trailers. Ph. 817-643-3136. W. D. (Dinky) Hill. 44-tp

Want to buy cow and calves pairs-breed cows or breed heifers. Ph.725-6607. 6-2tc

FOR SALE-Heavy fertilized coastal hay, round bales. \$25.00 per bale. Call 817-259-3401 in May. 6-2tp

For Sale: Brangus Bulls, Heifers, Yearlings. 647-1182 or 647-1155. T-18

For Sale-Double wide mobile home, 24ft x 60ft. to be moved. 1 year old, 3 bedroom, 2 bath, central heat/air, fireplace. \$1500 down, take up payments. Call 817-643-3198. 44-tp

FOR SALE: 60' x 14' mobile home to be moved. See to appreciate. \$7,995.00. Call 817-259-3401 in May. 6-2tp

Antique Auto Swap Meet, March 19-20, sponsored by Abilene Model "A" Ford Club at Taylor County Expo. Center, Abilene, Tx. Wendell Mathis, Box 3093, Abilene, Tx. 79604. 915-673-0792. 7-2tp

Dalmatian Puppies for sale. N. Clark St., Wilma Gaylord. 7-1tp

FOR SALE: Drive a little, save a lot on your mobile home. Double wide and singles; several to choose from. Eastland Direct Factory Outlet. Interstate 20, Olden, Texas Ph:817-653-2432 FHA financing and conventional.

GARAGE SALES

INDOOR SALE! Fri. and Sat. upright piano, dining table and chairs, washer and dryer, light fixtures, wicker furniture, clothes and lots more. John Joyce Residence.

HELP WANTED

Wanted: Receptionist for Blackwell Medical Clinic, Rising Star, Tx. Please send resume to Blackwell Hospital, c/o Mr. Ray Johnson, Box 368, Gorman, Tex. 76454. 7-2tc

NOTICE: Place a Four-Bit Classified Ad in the NEW Penny-Stretcher SUPER SHOPPER to be distributed early each month in Cisco, Eastland, Ranger and Rising Star Newspaper and mailed direct to some 7,000 additional homes surrounding Eastland County. Plan now to use this broad-range publication. Details: Cisco, 442-2244; Eastland, 629-1707; Ranger, 647-1101; Rising Star, 643-4141.

REAL ESTATE

REAL ESTATE FOR SALE? Let us handle it for you. 25 yrs. selling your area. We have the buyers. Cogburn Realty, 893-6666, DeLeon nights 893-5898 or 893-2642. 6-tfc

I have a variety of homes and land listed. Let's talk.

Louis A. Mayfield
Broker
817-643-4073

1 1/2 acres in Rising Star city limits, old 4 room house, out buildings, large trees, \$5,000. Heritage Realty, DeLeon 817-893-2084. 2-tfc

For Sale-140 acres 7 miles NE of Rising Star, Texas. Some mineral. Ph 817-643-3136, W. D. (Dinky) Hill. 44-tp

FOR SALE: 114 acres in Palo Pinto County near Santo and Palo Pinto Lake. Fronts on black top county road, city water, and R.E.A. line. Ideal for development. \$1500 per acre. Call 817-442-1303 after 6 p.m. Terms.

FOR SALE: 4 bdrm brick house, 2 story, 2 bath, dining rm., all electric, central heat & air. Large lot, water well, 7 large pecan trees & concrete cellar. Call 915-862-6386. 42-tfc

FOR RENT

A country house for rent two bedroom, one bath, all utilities and garden and \$150 per month, \$50 deposit. Call 817-643-4172. 7-2t

NOTICE

For the best diesel truck & trailer repair see Johnston Truck in Cross Plains, Tex. Ph. 817-725-6181 for authorized Ford & International Parts & Service. 52-8tc.

SCHOOLMASTER ANTIQUES

We will buy one item or an estate. Call for appraisals, items for sale or special. Items you wish to purchase. TC 639-2228

NOTICE: The Clothes Horse at 612 West 7th has cut all clothes to half price. New hours are, closed on Monday. Open Tuesday thru Saturday, 10:00 - 5:30. p-13

OPPORTUNITY

Own your own Jean-Sportswear, Infant-Preteen or Ladies Apparel Store. Offering all nationally known brands such as Jordache, Chic, Lee Levi, Vanderbilt, Calvin Klein, Wrangler over 200 other brands. \$7,900 to \$16,900 includes beginning inventory, airfare for one to Fashion Center, Mr. Loughlin at (612) 888-6555. 6-1tp

PROCESS MAIL AT HOME. \$30.00 per hundred! No experience. Part or full time. Start immediately. Details, send self-addressed, stamped envelope. Haiku Distributors, 114 Waipalani Rd., Haiku, HI 96708. 49-tfc



AUTOMOBILES FOR SALE

1977-Ford 1/2 ton, blue with white stripe, V8, automatic, air conditioning \$1850. Johnston Ford, Cross Plains 725-6181. 5-tfc

1981-Dodge Colt, 2 door, 4 speed, great economy, one owner only \$3750. Johnston Ford, Cross Plains 725-6181. 5-tfc

AUTO FOR SALE: Good, clean '74 Celica. Good condition, economical, excellent transportation or student car. Call 629-2413 to see. \$1,995.00. Good tires, AM/FM radio, Automatic. TF

1977-Grand Marquis-beautiful silver grey with wine interior, all power and drives like new \$3500. Johnston Ford, Cross Plains 725-6181. 5-tfc

1978-Chevy Malibu-2 door, only 37,000 miles, very clean, automatic, air conditioning, \$3000. Johnston Ford, Cross Plains 725-6181. 5-tfc

FOR SALE: 1981 3/4 ton Ford pickup, 4 speed and a 1976 Ford LTD. Call after 5:30 442-2304 or 442-4007. p-16

1982-XLT Lariat Supercab 4 x 4-air cond., automatic, tilt steering wheel, cruise control-a real good buy for \$9895. Johnston Ford, Cross Plains 725-6181. 5-tfc

1978-Chev 1/2 ton diesel pickup, automatic, power steering, air conditioning, camper shell-very clean \$2775. Johnston Ford, Cross Plains 725-6181. 5-tfc

1977-Cutlass Supreme, V8, Automatic, tilt wheel, cruise, air cond., one owner, very clean, \$3350. Johnston Ford, Cross Plains 725-6181. 5-tfc

1981-Lincoln town car, loaded & beautiful light blue with blue leather interior. below NADA book at \$10,275. Johnston Ford, Cross Plains 725-6181. 5-tfc

1978-Lincoln town car-looks like new-with all the extras-only \$5500. Johnston Ford, Cross Plains 725-6181. 5-tfc

1972-LeMans-good school or work car \$575. Johnston Ford, Cross Plains 725-6181. 5-tfc

1978-Plymouth Fury-4 door-police car \$1295. Johnston Ford, Cross Plains 725-6181. 5-tfc

1977-4 x 4-short bed-V8-automatic-air cond.-a good pickup \$2995. Johnston Ford, Cross Plains 725-6181. 5-tfc

CARD OF THANKS

We appreciate our good friends for their thoughtfulness while Adelia was in the hospital and after returning home. Thanks for the prayers, visits, flowers cards and every expression of love. Especially we thank Bro. Williams for his visits. Sincerely, Adelia & Dutch Shults

NOTICE

Sand and Caliche Hauling Willie Ezzell Phone: 643-5431

PORTABLE BUILDINGS 817-643-3104 Hwy. 36E Rising Star

SHAKLEE PRODUCTS: Do you really get a balanced diet? Let me tell you about Dr. Shaklee's Slim and Trim Plan. We also carry natural food supplements, concentrated biodegradable household cleaners, natural skin care products, toiletries and baby products. Barbara Jo Kanady, Shaklee Distributor PH: 643-5791

GROUP HEALTH INSURANCE THE TRAVELERS Eastland County Farm Bureau 643-5951 TC

Need things fixed up around the house? Need a new cabinet, kitchen or bathroom? Or wooden furniture made or repaired? Call Joe Campbell, Campbell's Cabinet Shop, 817-842-5526. Rt. 5 Box 107B, Comanche, Tx. 76442. If no answer, call 817-643-2251. 26-6mo.

Fast, Dependable Film Developing Palace Drug Store Rising Star Texas

CT WAGNER
General Oil Field Roustabouting
Cleaning, Spray Painting
Units & Tank Batteries
Welding & Cement Work
24 Hour Call
Best Service In This Area
Ph. 817-643-1515
Rising Star, Texas

Tucker Auction Company
Monthly Consignment Sales
First Saturday of Each Month
MERCHANDISE CONSIGNMENTS ACCEPTED
Estate, Farm, and Liquidation Sales Also Conducted
Contact FRED TUCKER-Licensed Auctioneer 7:00 p.m.
(TxSO82-1152) At (817)629-1956 - Approximately
1/2 mile off FM2563 in FLATWOOD COMMUNITY

AUCTION
Feb. 18, 1983
7:00 P.M.
AMERICAN ANTIQUES
National Guard Amory
Hiway 183 North Breckenridge, Tx 76024

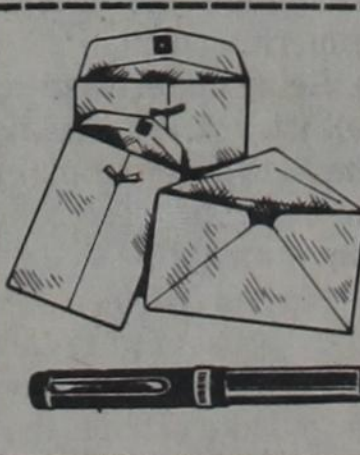

SERVICE

D. & E. HOME IMPROVEMENT Vinyl Siding, Remodeling, Insulation, Storm Windows, Doors, Screens & Paneling, Painting inside & out-Concrete Work. P.O. Box 623 Rising Star, Tx. 76471 Ph: 817-643-3606 "We Do It All."

ALL TYPES vegetables, bedding and pot plants. Also all sizes and types of baskets plus rosebushes. Open 9 a.m. to 6 p.m. 7 days weekly. 7 mi. E. Hwy. 36, 1 1/2 mi. S. of Hwy. 36. DAN'S GREENHOUSE Dan or Dell Hamer, Rt. 2, Rising Star, TX 76471. 5-3mo-p

BOYD CARPETS Floor Covering Specialists Carpet, Linoleum, Tile Carpet Cleaning And Water Removal Free Estimates Your business is appreciated Office 915-356-3813 Home 915-356-2158

For your metal building needs get a Second Opinion Rolston Metal Building Systems 915-698-1721

REPORT OIL FIELD THIEVES CALL 1-800-OIL-COPS 1-800-645-2677 TOLL FREE.....REWARD

SERVICE

HUTTON INSULATION Blown-in Cellulose Fiberglass Batts Acoustical Ceilings Free Estimates 725-6683 37-tfc.

F. & SONS FENCING CONTRACTORS Pipe Line and general fencing construction. Rt. 1, Box 120, Rising Star, Tx. 76471 PH: 817-643-3137

WELDING Oilfield and Farm Jim Ratliff Ph: 643-6464 36-tfc

Buddy Cook Residential and Commercial. Refrigeration and Plumbing. PH: 817-842-5950

Rising Star

YOU WON'T NEED A PUSH with a Continental Battery in your car this winter. Free battery check and free installation. CENTRAL AUTO PARTS 801 East Central COMANCHE, TEX. 76442 Ph: 915-356-3925 OPEN 7 DAYS A WEEK

CISCO RADIATOR SERVICE 207 E. 6th St., Cisco (Breckenridge Hwy.) Cleaning-rodding-recoiling-auto-truck-tractor radiators heaters. New radiators and heaters. Auto gas tanks cleaned-repaired. Open Monday thru Friday, 8 a.m. to 5:30 p.m. Call 442-1547. Cisco. tfe

CARD OF THANKS

The family of Emma West wish to thank everyone for the expressions of kindness and love during the long illness and death of our loved one. We would like to thank the nurses and staff at Rising Star Nursing Home for their loving care for Emma. She loved each of you. Thanks to Bro. Clarence Smith for his preaching a comforting message, which made our loss easier to bear. A special thank you to the ladies of Bible Baptist Church and the Rising Star Senior Citizens Club for preparing the lovely food for our family and friends. We appreciated it so much. Thank you for the lovely flowers, cards and prayers during our loss. Marion and Marjorie West and Family

Celebrate Life!
Help the March of Dimes Fight Birth Defects

THE RISING STAR
Publication No. (USPS 466500)
© 1981 - EASTLAND COUNTY NEWSPAPER CO.
643-4141 105 N. Main St. Rising Star, Texas Box 127 76471
Second Class Postage paid at Rising Star, Texas, under Act of Congress in March, 1870. Published every Thursday.
Publishers-Mr. & Mrs. H.V. O'Brien
Editor-Cisco-Herrel Hallmark
Editor-Eastland-H.V. O'Brien
Assoc. Editor-Eastland-Michelle Lindsey
Editor-Ranger-Betty McGee
Editor-Rising Star-Carolyn Ratliff
Staff-Gary Slade
Office Staff-Margaret Hallmark
Office Staff-Patricia Hallmark
Office Staff-Daisy Rutledge
Columnist-J.W. Sitton
Production Supervisor-Ted Rogers
Production-Raymond McCoy
Production-Wayne McCoy
Adv. Production-Wanda Hallmark
Computer Operator-Kathy Willeford
Feature Writer-Viola Payne
Commercial Printing-Hale Dunson
SUBSCRIPTION RATES: Eastland and adjoining counties \$6 per year; Other Texas counties \$8.50 per year; Out of Texas \$12 per year; No out-of-continental U.S. except APO's.

THURSDAY, FEBRUARY 17, 1983
Effective November 1, Advertising display rates are being raised \$1.00 per inch. Classified advertising will be \$3.00 for the first 25 words and \$.05 for each word over the 25. Subscription rates

Most subscriptions to The Rising Star expired January 1, 1983.

Renew now
Subscription rates are listed on the classified ad page.

Postal Service Will Handle Larger Parcels

The U. S. Postal Service will put simplified parcel mailing regulations into effect February 27, 1983. Under the new regulations, parcels weighing 70 pounds or less and measuring not more than 108 inches in length and girth combined can be mailed from any post office to any destination within the United States. These standards apply regardless of whether the package is shipped by Express Mail, Priority Mail, parcel post or another fourth-class service. Previously, most post offices in the nation's 6,200 largest cities could not accept parcels weighing more than 40 pounds or measuring more than 84 inches. The exceptions to these size and weight limitations are for space available mail (SAM), parcel airlift mail (PAL), parcel to certain APO/FPO addresses and for mail sent via the Department of State to United States government personnel abroad. The Governors of the Postal Service voted to adopt the new regulations at their February 1 meeting in San Francisco, California.

it's a crime to shoplift
FOR SALE: Advertising space in the NEW Penny Stretcher SUPER SHOPPER to be distributed early each month in Cisco, Eastland, Ranger and Rising Star Newspapers and mailed direct to some 7,000 additional homes surrounding Eastland County. Plan now to use this broad-range publication. Details: Cisco, 442-2244; Eastland, 629-1707; Ranger, 647-1101; Rising Star, 643-4141. (Classified ads for the Shopper are 50 cents each, 25 words). tf

Rising Star Nursing Center Birthday Honorees

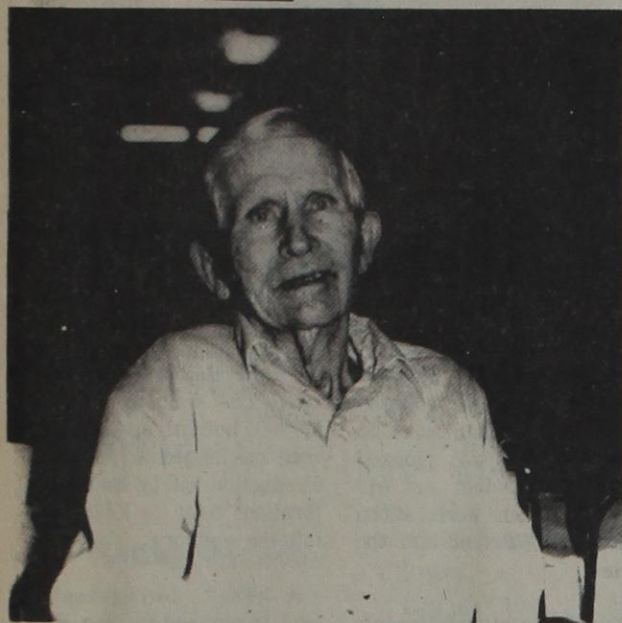
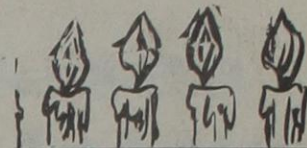

Jim Cooper - 2-24-1897

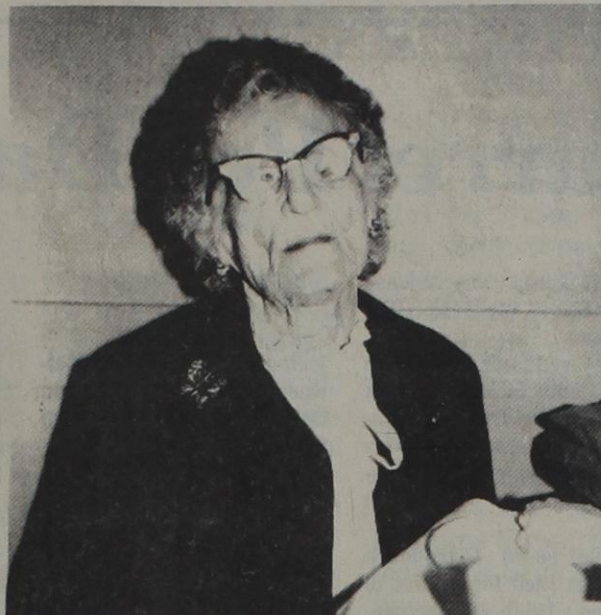

Estell Bolding - 2-23-1891



Mary Crisp - 2-28-1895



Josie Hammonds - 2-1-1890

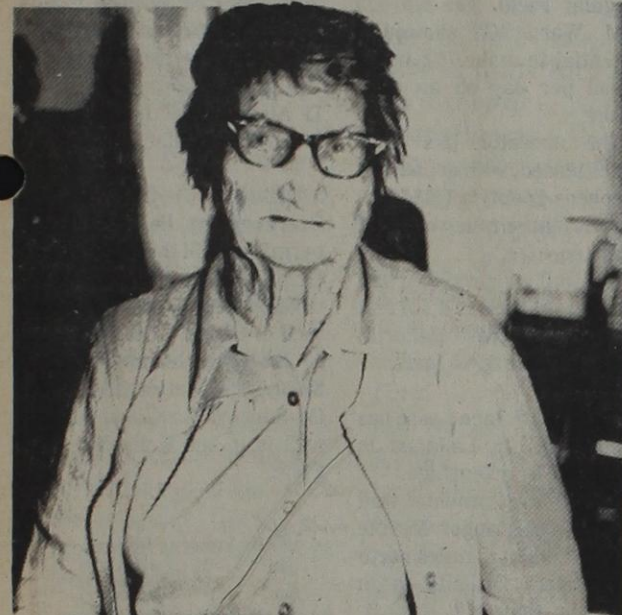

Lena Eason - 2-9-1899

Mary Hord - 2-15-1906



The Star Brite Band, composed of members of the Senior Citizens club of Rising Star entertained at the February birthday party.



Clyde Griffin's instrument is a wash tub.

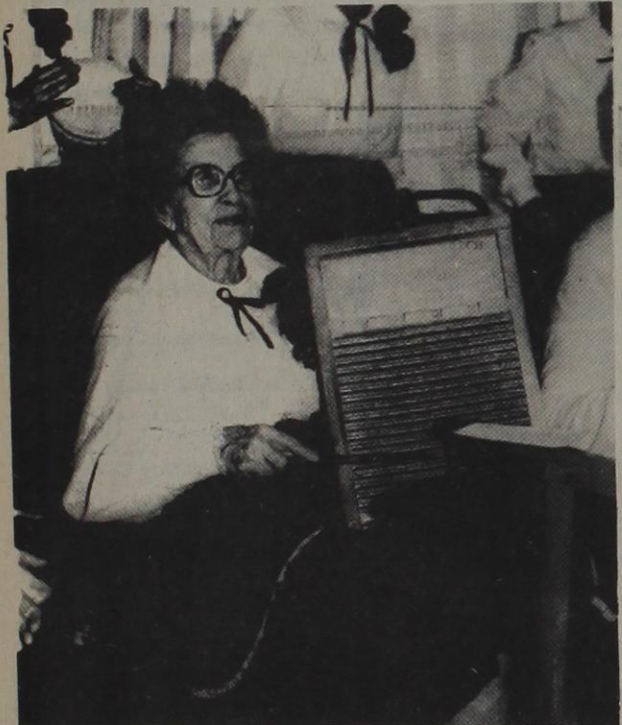

Lela Clark makes music on a rub board.

WORD of GOD

Jesus heals two blind men:

And when Jesus departed thence, two blind men followed him, crying, and saying, Thou Son of David, have mercy on us.

And when he was come into the house, the blind men came to him; and Jesus saith unto them, Believe ye that I am able to do this? They said unto him, Yea, Lord.

Then touched he their eyes, saying, According to your faith be it unto you.

And their eyes were opened; and Jesus straightly charged them,

saying, See that no man know it.

Matthew 9:27-30

Rising Star Nursing Center Darlene Harris - Activity Director

Monday-Bingo Day. Today we had three big winners, Bryant Houston, Martha Irby and Estelle Bolding. All won three each. Winning one each was Ora Clark, Mamie Wells, and Mary Crisp.

Tuesday-Dominoe and 42 games. One table was playing 42-Bryant Houston, Estelle Bolding against Mary Crisp, Martha Irby. Playing on the other table was Mamie Wells, Lena Eason, against Darlene Harris, Maggie Christian.

Thursday-Today we sanded the writing off the coffee cans we are going to make cookie cans out of. We want to thank Pauline Hill for coming up and helping us.

Friday-Today we had Bible Study with Mrs. Odom, Bea Kelton and Mrs. Sparkman.

ADVERTISE
your Garage Sale
IN THE
CLASSIFIED ADS

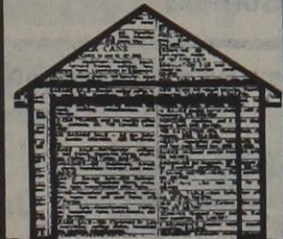

ALL NEW
1983 EDITION
BOB SHIPSTAD PRESENTS
CTW
SESAME STREET
LIVE

Bring All The Family!
TAYLOR COUNTY COLISEUM
Wed. Feb. 23rd through Sun., Feb. 27th

TICKETS NOW ON SALE
Taylor Co. Coliseum, Sears & Wards in Abilene.
\$7.50 & \$ 6.50
ALL SEATS RESERVED
Children under 12 & Senior Citizens
\$2.00 off Thurs.-Sun.

***Wed. Feb. 23rd
SAT TV
FAMILY NIGHT
All Seats
\$3.75 & \$3.25

SHOW TIMES
***Wed. Feb. 23rd 7:30 p.m.
***Thurs. Feb. 24th 7:30 p.m.
Fri. Feb. 25th 7:30 p.m.
Sat. Feb. 26th 10:30 a.m.
Sun. Feb. 27th 1 p.m. & 4:30 p.m.

***Thurs. Feb. 24th
mail of Abilene
FAMILY NIGHT
All seats \$2.00
off w/coupon

Charge Tickets VISA/MasterCard (915) 677-4378; Group Sales (915) 672-4350;
Mail & charge orders add 25¢ per ticket. Write Sesame Street Live,
P.O. Box 5527, Abilene TX 79608. Enclose self addressed, stamped envelope
for prompt return of tickets.

Presented by VEE Corporation in cooperation with Children's Television Workshop

Majestic Theatre

Eastland 629-1220

One Showing Only Each Evening
Open 7:30 Show Starts At 7:50 P.M.

Starts Friday



Another World, Another Time...
In the Age of Wonder.

"Spectacular!" **THE DARK CRYSTAL**
A Must For
Everyone."

LORD GRADE Presents for ITC ENTERTAINMENT
A JIM HENSON Film "THE DARK CRYSTAL"
Directed by JIM HENSON and FRANK OZ Produced by JIM HENSON and GARY KURTZ
Screenplay by DAVID ODELL Story by JIM HENSON Music by TREVOR JONES
Conceptual Designer: BRIAN FROUD Executive Producer DAVID LAZER



Best Friends
COMING!
PG FROM WARNER BROS. COMMUNICATIONS COMPANY

Ranger Drive-In Theatre

Ranger 647-3802

One Showing Only Each Evening
Open 7:30 Showtime 8:00 P.M.

Fri. Sat. Sun.

"A SOLID STAB
OF SUSPENSE..."
—Gene Shalit, TODAY SHOW, NBC-TV



ROY SCHEIDER MERYL STREEP
STILL OF THE NIGHT
Don't tell anyone whodunnit!
ROY SCHEIDER MERYL STREEP "STILL OF THE NIGHT"
JESSICA TANDY Director of Photography NESTOR ALMENDROS, A.S.C.
Story by DAVID NEWMAN and ROBERT BENTON Screenplay by ROBERT BENTON
Produced by ARLENE DONOVAN Directed by ROBERT BENTON

Next Fri., Sat., Sun.



Michael Nesmith presents **TIMERIDER** The Adventure of Lyle Swann
Released through Jensen Family Pictures, Inc. ©1982 Jensen Family Pictures, Inc. All rights reserved.
Printed in USA

Derrick Club

in Cisco
Presents

The Shade Tree Band

February 25 and 26

Private Club

Temporary Membership At The Door

\$5 Cover

Oil Belt

THURSDAY, FEBRUARY 17, 1983

Regal Operating Gets 33 Barrel Per Day Producer

Regal Operating Inc. of Eastland has completed a pumping oiler in Eastland County's Midkiff Field, 10 miles south of Cisco. Designated as the No. 4-A Shook, the new producer showed ability to pump 33 barrels of oil per day on open choke.

It was drilled to 1,132-ft. bottom and will produce from a perforated interval in the Adams Branch Formation, 1,078 to 1,080 feet. The location was in a 160-acre lease in Sec. 56 Blk. 3 H&TCRR Survey.

A pair of 1,250-ft. developmental wells are planned in the Hawk Eye Field by A-B Production Co. of Fort Worth. The wells will be known as the No. 3 and No. 4 Tarver "B." Drillsite will be in a 160-acre lease in Sec. 76 Blk. 2 ETRR Survey, nine miles northwest of Rising Star.

Advance Exploration of Abilene has driven stake for the No. 1 Hogan, a 2,000-ft. developmental try in the Eastland Regular Field two miles northeast of Eastland. The well is situated in a 57-acre lease in Sec. 11 Blk. 4 H&TCRR Survey. It is aimed at either oil or gas pay.

Location has been staked for the No. 1 Buchanan, a 2,000-ft. well in the Eastland Regular Field four miles northwest of Rising Star. It will be spudded in a 40-acre unit in Sec. 25 Blk. 2 ETRR Survey, with Cisco-based Western Hills Oil and Gas Inc. as operator.

Flowing 113,000 CF natural gas per day on a quarter-inch choke, the No. 1 Kate has been brought on line in the South Mineral Wells Field by Vortt Exploration Inc. of Fort Worth.

Location is in a 29-acre lease in Eastland County's D. Mahoney Survey A-310,

six miles southwest of Mineral Wells.

Showing absolute open flow potential of 300,000 CFD, the well was drilled to 1,200-ft. total depth. It will produce from a perforated interval in the Whitis Sand, 980 to 1,129 feet into the hole.

At a location two miles south of Scranton, TLC Development Corp. of Fort Worth has finished the No. 1 Statein the Scranton Field. It showed capacity to pump 13 barrels of oil daily on open choke. It is in a 102-acre lease in the W.J. Morgan Survey, Eastland County.

The operator took the hole to 1,775-ft. bottom and perforated for production 1,644 to 1,646 feet into the hole.

Buck Wheat Resources of Eastland has filed initial production data on a successful wildcat one mile north of Romney. It is the No. 2 Graham, pumping at the rate of eight barrels of crude per day on open choke. With total depth of 1,537 feet, the well will produce from perforations 1,465 to 1,468 feet. It is in an 80-acre unit in Sec. 52 Block 3 H&TCRR Survey.

Ridge Oil of Breckenridge has finished a pumping oiler in the Northwest Ranger Field. It is the No. 2 Nanie Walker, showing capacity to yield 14 barrels of oil per day on open choke.

It is in a 247-acre lease in the Packwood Survey A-1410, three miles northeast of Ranger city limits.

Ridge took the hole to 3,600-ft. bottom. The well will produce from perforations 3,402 to 3,431 feet into the hole.

Operating out of Palestine, Jack Hailey Sr. has filed for permit to drill the No. 1 R.H. Danley in the Eastland Regular Field seven miles northwest of Ranger. The

well is scheduled for 3,700 feet of hole making. It is in a 26-acre lease in Eastland County's Mary Fury Survey A-127.

The No. 14-21 "B" Fee has been completed by Textel

Petroleum of Abilene in Eastland County's Pat Kahan Field, four miles north of the Eastland city limits.

Pumping on open choke, the well showed ability to make five barrels of oil per

day. It is in a 128-acre lease in the Sec. 21 Blk. 4 H&TCRR Survey.

The well was drilled to total depth of 3,902 feet. It will produce from perforations in the Mississippi Formation, 3,508 to 3,540 feet into the wellbore.

four miles southwest of town; and the No. 1 Leon Jenkins, one mile south. Projected total depths lie between 4,500 and 4,700 feet in three zones of the Strawn Formation.

Location is in a 320-acre lease in the A.S. Johnson Survey. Bottomed at 4,355 feet, the well was plugged back to 3,650 feet and will produce from perforations 3,502 to 3,889 feet into the hole.

with the Railroad Commission. The well went to a 3,810-ft. bottom, and top pay zone was logged at 3,510 feet. Production will be from perforations 3,510 to 3,525 feet into the wellbore.

A 3,400-ft. developmental well is planned by Sun Exploration & Production Co. of Abilene at a drillsite two miles north of Breckenridge, Stephens County. The location is in a 131-acre lease in the P. Richardson Survey. Well's designation is the No. 11 Alex Dickle. It is in the Stephens Regular Field.

Delta Oil & Gas Co. of Breckenridge has filed for permit to drill the No. 2 John Gray Estate, a 4,500-ft. developmental well one mile west of Caddo. Location is in a 119-acre lease in the Stephens County's T&P RR Co. Survey. The Gray Estate well is in the Kelly Strawn Field.

Oil Instruments

Ames, Inc. To Cordova Resources Inc. R/W Adobe Oil & Gas Corp. & Others To The Public Rel. OGL

Arledge Petro. Corp. To K.T. Lindow Asgn OGL Arledge Petro. Corp. To K.T. Lindow, Trustee B/S Garland W. Basham To Ridgeway Oil Exp. & Dev. Inc. OGML

Alice Gertrude Evans Burden & Others To Elizabeth Lee Gealy Ext. OGL

B&W Exploration To Halliburton Co. MML Afdt Ruth Clark Banton Bebb To Jess Harris, Jr. OGML

Bank of New York To Valero Natl Gas Co. & Others Par. Rel. D-T Bryant Petro. Corp. To K.T. Lindow, Trustee Asgn OGL

Carla Petroleum, Inc. To Joe E. Harrison & Wife Rel. OGL

Lucille Montgomery Cleghorne To Jess Harris, Jr. OGML

Emma Jean Copelin & Husband To Jess Harris, Jr. OGML

Marie Clark To Jess Harris, Jr. OGML J.D. Clark To Jess Harris, Jr. OGML

Robert L. Cochran To John B. Harris Part. Asgn OGL Louella Carmichael To Stephenson Oil & Gas OGL

Christian Petro, Inc. To J.R. Jennings Asgn OGL Hugh Coates & Wife To LaAceta Energy, Inc. Asgn OGL

O.H. Dick & Wife To Sun Exp. & Prod. Co. Ratif. OGL Barbara J. Doty To Cordova Resources Inc. OGML

Eastland Petro. Land Ser. Co. To Ridgeway Oil & Exp. & Dev. Inc. Asgn OGL Eastland Petro. Land Ser. Co. To Michael D. Brown Asgn OGL

Sloan Ellis To Eastland Petro. Land Ser. Co. Asgn OGL Art Fisher To Wayne Brown Ratif. OGL

F-W Drilling Co. To Sentry Oil Exp. & Others Abstract of Judg.

Fishtail Trading Co. To Mid-Tex. Explor. Inc. Asgn OGL David F. Firebaugh To Lyndell Lockett & Others Asgn OGL

Carolyn Ann Brooks Green by A/F To Eastland Petro. Ld. Ser. Co. OGML

Elmer Ruth Guy To R.W. Nixon, Jr. Ext. OGL Gaines Oil, Inc. To James Jay Lease Agree.

Gordon Montgomery Gerstner To Jess Harris, Jr. OGML

David L. Garrison, Jr. To Robert E. Byrne OGML Gibraltar Petro. Co. To First Natl Bk-Cisco Deed of trust

Robert D. Gattis Ind. & Others To Western Prod. Co. OGML

T.W. Harrison To Sun Exp. & Prod. Co. Ratif. OGL Willie Paul Hall To Cordova Resources Inc. OGML

A.B. Hamm To James Hamm Trust & others Corr. Asgn OGL

Pat S. Holloway To Hanvey Prod. Co. OGML Robert Milton Haynie To Jess Harris, Jr. OGML

Jimmie Wayne Haynie To Jess Harris, Jr. OGML Autry N. Holder To Cordova Resources Inc. OGML

William Vral Holder To Cordova Resources Inc. OGML Richard Spurlin Holder To Cordova Resources Inc. OGML

Truett Holder To Cordova Resources Inc. OGML Jacky Hallmark & Wife To J&L Enterprises MML

Instrument Sales & Serv. Inc. To Rising Star Oil Field Supply Inc. Abstract of Judg.

Irea Oil Co. Inc. To The Early Bank Deed of trust Irea Oil Co. Inc. To The Early Bank F/S

J&L Enterprises to Eastland Natl Bank Trans. MML

F.M. Johnson To K.T. Lindow, Trustee Asgn OGL Keystone Oil Co. Inc. To Ron E. Carroll dba MML Afdt

Alvin Clinton Keller To Enserch Explor. Inc. Esmt Eunice Kinard by A/F To Linder Land Co. OGML

Christine King & Others To King Oil & Gas Co. OGML J.E. Key & Others To Floyd L. London Power of Atty.

Lillian Ada Loper To Almer Cecil Loper Asgn OGL Lawrence Drlg. Co. Inc. To Freeway Land, Inc. Asgn OGL

Daniel M. Leonard & Wife To Pearson-Adams, Inc. Asgn OGL

Louisiana Crude Oil & Gas To Robert Lowry Shults & Others Rel. OGL

Robert Lambert A-79-A Prog. To Doyle Land Asgn OGL Linder Land Co. Inc. To P.D. Petro. Inc. Agreement

Dallas-based Petro-Mark Inc. has filed for permit to drill an 1,150-ft. developmental well in Eastland County's Waldrop Field, three miles northwest of Rising Star. It will be known as the No. 9, Elliott, with drillsite in a 74-acre lease in Sec. 25 Blk. 2 ETRR Survey.

A Palo Pinto County wildcat is scheduled to be spudded three miles west of Strawn by Bowman Exploration and Drilling of Abilene. It is the No. 2 Swenson, with drillsite in a 324-acre lease in the BBB&CRR Survey. Projected total drilling depth is 1,000 feet.

Flowing 694,000 CF gas per day on a .75-in. choke, a new producer has been finished in Palo Pinto County's O'Laughlin Field by M.O. Rife Jr., independent operator from Fort Worth.

Absolute open flow of Rife's No. 22 M.H. McMurry well came in at 1,190,000 CFD. Rife has 1,780 acres under lease.

With drillsite in the S.F. Harding Survey, the well was drilled to 4,395-ft. bottom and will produce from a set of perforations 2,808 to 2,841 feet into the hole.

Vortt Exploration Inc. of Fort Worth has revealed plans to plugback for shallower pay at five locations in the South Mineral Wells Field. The wells involved are the No. 1 Bennie Peak Unit, four miles east-southeast of Mineral Wells; the No. 1-T Rhodes-Green Unit, four miles south of the city; No. 1 L.A. Woolridge, two miles south-southeast of town; the No. 1 Hess Unit II,

Raw Energy Corp. of Weatherford has filed for permit to drill the No. 1 Whately Unit, a 4,500-ft. developmental well three miles south of Mineral Wells. Location is in a 110-acre lease in Palo Pinto County's Richard Starr Survey. The Whately well is in the Schwartz Field.

At a location two miles east of Lusk, Texas American Oil Corp. of Midland has finished a new oil producer in Stephens County's E. Bower Mississippian Field.

The well is designated as the No. 1 George Glasscock, pumping oil at the rate of 29 barrels per day on an open choke.

Oil Facts

Since 1866, Texas has produced approximately 47 billion barrels of oil; 36% of U.S. total.

Texas produced approximately 945 million barrels of crude oil and condensate in 1981, 30% of U.S. total.

Texas produced 4.6% of world oil in 1981; 7.2% in 1979, 12% in 1960; and 22% in 1950.

Oil and gas was produced in 218 of Texas' 254 counties. Texas had 6,578 oil producing firms last year.

Texas also had 183,991 producing oil wells in 10,765 active fields.

Of Texas wells, 91% (167,370) had to be pumped; the remainder (16,621) flowed from their pressure.

Last year, the average Texas well yielded 13.2 barrels per day.

The largest 17 fields produced 76% of Texas' oil.

REPORT OIL FIELD THEVES
CALL 1-800-OIL-COPS
TOLL FREE
EARN UP TO
\$5000 REWARD
PETROLEUM INDUSTRY SECURITY COUNCIL

S & S DRILLING CO.
OIL & GAS
Route 4
CISCO, TEXAS 76437
BILL GARY 442-3048 LEE STARR 442-3226

ACE WELL SERVICE INC.
—Dale Jones—
Completions - Swabbing
Workovers - Roustabout Crews -
Rods & Tubing
Fully Insured For Customers Protection
Radio Equipped Call Day Or Night
TC 200 S. Newton 559-5439

Welding

Oilfield-Commercial-Residential
Gary Lindsey
629-2213
If no answer call: 647-1485
202 S. Hillcrest
Eastland

Many Good And Sincere Individuals
...give little thought to the question of values when we should measure them in terms of personal worth in everything he buys, enjoys or does. For example, some folks will buy real estate without any kind of evidence of title disregarding the fact that the principal value of the purchase is in the title, not in the land itself or the improvements thereon. This kind of thinking costs property owners thousands of dollars annually which could be saved and a part of the savings wisely spent for an abstract of title or title insurance.
Eastland County Abstract Company
Pat and Annelle Miller 629-1077

TANK BOTTOM CLEANING & HAULING OIL WELL CHEMICAL SQUEEZE AND STIMULATION SERVICES
Vacuum Truck Service
WEST TEXAS DISPOSAL SYSTEM, INC.
Day or Night, Call 817-442-4341 Cisco, Texas

XERXES
Fiberglass Oilfield Tanks and Gunbarrel Separators
1400 W. Overland Trail
Abilene, Texas 79601
1-800-592-4459
915-673-8238
WATS 1-800-592-4459
Bus 915-673-8238
Res. 915-695-4623

Complete Drilling Services
OTIS DRILLING INC.
303 S. Madera 817/629-2040
Gene Cliff
Vice-President & Drilling Superintendent
24 Hour Service
Drill From 2500 ft. to 6500 ft.
Well Maintained Rigs Radio Controlled
Reliable Experienced Crews
817/629-8162 Unit 9862
Many Satisfied Customers
26 Years Experience

J.B. HICKS President
THE FIRST NATIONAL BANK
Gorman, Texas 76454
Member FDIC
● Full Service Banking
● Money Market Certificates
● Interest Bearing Checking Accounts
Teller 24 Locations At:
Cisco 202 W. 8th
Eastland 601 W. Main
nger 112 Railroad Ave.

'Easy' Parsons

E. O. "Easy" Parsons, 73, of Baird, a retired rancher and electrician, died after a long illness at 7:05 p.m. Monday, February 7, at Callahan General Hospital. Services were 3 p.m. Wednesday at Parker Funeral Home.

Nettie Burnett

Mrs. Lowie (Nettie) Burnett, 81, of McCamey passed away February 13, at 9:30 p.m. in the Rankin District Hospital in Rankin. Services for Mrs. Burnett were 11 a.m. Wednesday, February 16, at First United Methodist Church in McCamey with the Rev. Richard Jackson and the Rev. Weems S. Dykes officiating.

Burial was in Resthaven Cemetery in McCamey. Services were under the direction of Richard Box Funeral Home.

Mrs. Burnett was born December 13, 1901, in Rising Star. She was the daughter of the late William and Virginia Anderson. She was married to Lovie Burnett June 21, 1921 in May.

In 1938 she moved to McCamey where she was a member of First Methodist Church, Rebeckah Lodge and McCamey Garden Club. She is survived by her husband Lovie of McCamey, two daughters, Mrs. Dorothy Marie Allred of Irving and Mrs. Daltha Wayne McCoy of Jal, N. Mex.; two sons, Royce P. Burnett of McCamey and J. P. Burnett of Midland; two sisters, Mrs. Augusta Richey of Ruidosa, N. Mex. and Mrs. Cluda May Walkins of Cross Plains; six grand-

children and five great-grandchildren.

Billy Driskill

May-Billy Driskill, 58, of May, a maintenance supervisor, died at 10:30 a.m. Friday at West Texas Medical Center in Abilene. Services were held at 2:30 p.m. Sunday at Davis-Morris Funeral Home Chapel.

Burial was at May Cemetery.

Born April 23, 1924, in May where he spent most of his life, he worked for Brownwood Woolen Mills Inc. as a maintenance supervisor. He was a Baptist and an Army veteran of World War II. He married Dorothy Jean Killion March 13, 1948, in May.

Survivors include his wife; four sons, Billy Ray Jr. of Tomball, and Robert, James and Kelley, all of May; four daughters, Mrs. Patricia Music of Saznata Anna, Mrs. Cristy Evans of Brady, and Mrs. Jo Ashworth and Mrs. Judy Chambers, both of May; three sisters, Mrs. Irene

Nieman of San Antonio, Mrs. Dixie Buford of Waco and Mrs. Pearl Burns of Brownwood; and 11 grandchildren.

Irene White

Violet Irene White, 72, of Rising Star died at 5:02 a.m. Wednesday at Brownwood Regional Hospital. Services were at 2 p.m. Friday at Higginbotham Funeral Home.

The Rev. Lewis Wilkerson officiated. Burial was at Rising Star Cemetery.

Born July 15, 1910, in Hopkins County, she married W. E. "Bill" White Nov. 3, 1926, in Hamlin. She was a homemaker and a Methodist.

A son, Alton Keith, died in 1931.

Survivors include her husband; two sons, J. E. of Rising Star and Billy Gene of Baytown; a daughter, Betty Sue Whorton of Fort Worth; a brother, Ballard Winkels of Amarillo; nine grandchildren; and seven great-grandchildren.

Pest Alert

County Extension Agent

Gordon Woolam

SOIL INSECT CONTROL

Soon area vegetable gardeners will begin preparing their garden sites for spring planting. The most destructive insects that gardeners will encounter this time of year are soil insects. If they are not controlled they can cause a reduction in vegetable quality and yield. The best time to control the insects is before planting.

Most soil insecticides, in order to be effective, must be applied at least two weeks prior to planting and must be thoroughly mixed into the soil at least 4 to 6 inches. This of course cannot be done if the garden is already planted.

Soil insects that vegetable gardeners are most likely to encounter are wireworms, white grubs, seed corn maggots, cabbage maggots, mole crickets, sowbugs and cutworms. Since soil insects have different feeding habits, some may destroy plant seeds, roots, tubers and underground stem parts, while others may cut off young plants at or near the soil surface.

Garden sites which were previously in grass or weeds are more likely to harbor damaging numbers of soil pests. Vegetable gardeners should inspect their garden site to determine if insecticide treatments are needed. Use a shovel or spade and randomly sample the soil at a depth of 5-6 inches. Remove one square

foot section of soil from each location and record the number of soil insect pests present. As a general rule an average of one or more soil insect pest per sampled location suggests the need for treatment.

Most soil insects can be controlled in the home garden with Diazinon 25% liquid concentrate or 5% granular. Granules usually give the best control. Do not use Dursban which is recommended for control of soil insects in lawns. This chemical is not cleared for garden use and may contaminate your produce. Also do not treat lawns for grubs at this time. Treatment is ill advised because adequate levels of insecticide usually cannot get through the thatch to be effective against the large grubs present at this time. White grubs in lawns are best controlled in the late summer after the seasons eggs have hatched and larvae are still small.

Before applying any pesticide always read and follow labeled instruction.

For more information on this subject or others contact your County Extension Office.

'Gardening Projects for 4-H & Youth' Programs Set for Friday

The Eastland County Extension Office is sponsoring a countywide 4-H program entitled "Gardening Projects for 4-H & Youth." The program will be presented by Dr. Sammy Helmers, Extension Horticulturist, Friday, February 18 at 7:00 p.m. in the Texas Electric Reddy Room.

The program will include the following topics:

- Basic Gardening
- What vegetable crops do well in our area

- Choosing a location
- Seasons for production
- How to plan a garden
- Soil preparation
- How to properly fertilize
- How to properly plant and transplant vegetables
- Care of a garden
- How to grow vegetables in containers

Other opportunities in a 4-H Gardening Project

- Food Preservation Workshop - June 10
- 4-H Garden Show -

July 7
- County and State Fairs
- Recordbooks and method demonstrations
All Eastland County youth are invited to attend.

Personal

Mr. & Mrs. Buck Harrelson, Branon & Geanna Harrelson of Garden City Kansas visited here Saturday and Sunday with Mae Pearl Hull.

TWO MINUTES WITH THE BIBLE

BY CORNELIUS R. STAM, PRES. BUREAU BIBLE SOCIETY CHICAGO, ILLINOIS 60635



"A RANSOM FOR ALL"

"For there is one God, and one Mediator between God and men, the Man Christ Jesus; Who gave Himself a ransom for all, to be testified in due time" (1 Tim. 2:5, 6).

Man in his present condition is not fit to stand in the presence of a holy God. If we are honest with ourselves we will feel the need of a mediator, a go-between, who can represent us in the presence of God. Job felt this when, realizing this need, he cried: "Neither is there any daysman betwixt us, that might lay his hand upon us both" (Job 9:33).

Thank God, a "daysman" or "mediator" has been provided for sinful man—a go-between, who can represent us before a holy God. This Mediator is Christ, Son of God and Son of man.

What a blessing to know that the Son of God became the Son of man so that the

sons of men might become the sons of God! Though perfect and sinless, He died in disgrace upon Calvary's cross as a malefactor so that His payment for sin might be credited to our account

and we might stand before God without one sin to our charge.

Though Christ's death for sin was credited to all believers, even of past ages, it was not proclaimed until sometime after the cross, when God, in grace, saved Saul of Tarsus, the chief of sinners (1 Tim. 1:15). This is why the Apostle declares that Christ "gave Himself a ransom for all, to be testified in due time."

It was when Saul, the chief of sinners, was saved on the road to Damascus, that God began to show to him that Christ had died as "a ransom for all"; and God now sent him forth to pro-

claim this glorious message. This is why Paul's epistles are so filled with references to salvation through the cross, the death, the blood of Christ. And it is on this basis that the Apostle offers to all salvation by grace through faith in the finished work of Christ, and proclaims to all the simple plan of salvation: "Believe on the Lord Jesus Christ, and thou shalt be saved" (Acts 16:31).

The Bible. It has a lot to offer.

SEEDS FROM THE SOWER
By Michael A. Guido, Metter, Georgia

Sir Michael Costa, the celebrated conductor, was holding a rehearsal. The mighty chorus sang, the huge orchestra played, but the sound of the little piccolo was not heard. The player thought, "It's so small, it won't be missed."

But the great leader stopped the music and cried, "Where's the piccolo?"

The sound of one small instrument was essential to the harmony.

The Lord needs you. You may think your talent is insignificant, but to Him it is significant. You may

think your part is unimportant, but to Him it is very important.

You and I do not choose our places, the Lord does; we fill them. If we do not fill our place in the work of our Lord, no one else can. Others have their place and their part. This they must fill. You have your place. Your responsibility is to fill it or there is a loss if you fail.

Do not belittle your place or demean yourself. Your place may not be conspicuous but your part is crucial. Do your best!

THURSDAY, FEBRUARY 17, 1983

Now Available Marigold Milk
Homo '1"
Low Fat '1"
Plus Jug Deposit

We also handle all your spring garden supplies.
Farmers Supply
643-3181 Rising Star

For Sale
Willies Ceramics
203 N. Oak Eastland, Tx.

Greenware 50% off Paint 40% off

While Supplies Last
Molds, 8 ft. Pouring Table, Shelves, Tables, Chairs, Other Related Stock
Commercial Kiln, 15 Gallon Mixer
House and two lots \$24,750.00
629-8605 or Nolan Butler
629-8106 after 6:00 p.m.

19 Tues. March 1
KING SIZE WALLET CREATIVE COLOR PORTRAITS FOR ONLY **99¢**

Kodak paper For a Good Look at the Times of Your Life

Extra Charge for GROUPS

NO LIMIT

Shugart's inc. ASK About Our FREE 8 x 10 OFFER

COLOR PHOTOS
Bibby's Creations
Main Street

Spring Preview
TRUE TEMPER garden helpers

SLR Long Handle Round Point Shovel 8.49
Hollowback, round point shovel with heat treated sharp steel blade. Rolled shoulders. Long handled.

SG6 Hoe 6.88
Welded shank design. One of your best garden helpers. A serviceable tool, at economy price.

CLR Lawn Rake 3.88
A well-built lawn rake that every home owner needs! 20 flexible teeth. Ideal for spring and fall clean-up!

122 Garden Loper 11.99
For rugged service. Precision ground steel blade. Fire-Hardened® 22" wood handles.

A105 Heavy Duty Garden Loper 22.50

CHIMNEY COVERS
Flue-Kap

PROTECTION AGAINST
• RAIN • BIRDS • SQUIRRELS
• LEAVES • SPARKS
SIMPLE INSTALLATION
ALL-WELDED ASSEMBLY
HEAVY CONSTRUCTION
AVAILABLE IN STANDARD SIZES

do-it-yourself
We make refinishing furniture easy

In minutes, Zip-Strip Paint, Varnish, and Stain Remover will remove 5-6 coats of old finish. Zip-Strip can be used on furniture, woodwork, walls, ceilings, and many other surfaces.

NON FLAMMABLE PAINT-VARNISH STAIN REMOVER
\$275 pt

INSULATE your PIPES!
PREVENT FREEZING IN BRIEF COLD SNAPS
USE **WRAPON® 40** FIBER GLASS INSULATION
35' ROLL

HIGGINBOTHAM'S
Over 100 Years of Quality and Service
Main Street Rising Star

Eleventh Court Of Appeals

The following proceedings were had in the Court of Appeals, Eleventh Supreme Judicial District of Texas:

AFFIRMED
 11-82-063-CV Truman P. Kirk v. State of Texas. (Opinion by Judge McCloud) Eastland
 11-82-170-CR Joseph Donald Lattimore v. State of Texas. (Opinion by Judge

Dickenson) Taylor
 11-82-174-CV Levoay Hart v. City of Dallas et al. (Opinion by Judge Brown) Dallas
 11-82-278-CR Joe Lee Butler v. State of Texas. (Opinion by Bob Dickenson) Dawson
 11-82-299-CR Gwendolyn Isaac v. State of Texas. (Opinion by Judge Dickenson) Taylor

11-82-300-CR Gwendolyn Isaac v. State of Texas. (Opinion by Judge McCloud) Taylor
FORMER OPINION WITHDRAWN; JUDGMENT REVERSED & REMANDED
 11-82-172-CV Kenneth Jdarell Harbour v. Alta Joyce Cogburn. (Opinion by

Judge Brown) Comanche & **REVERSED**
 11-82-275-CV Texas Western, Inc. v. A.W.S. Well Servicing Company, a Corporation d/b/a American Well Servicing Co. (Opinion by Judge Dickenson) Howard
APPEAL DISMISSED
 11-83-002-CR Donald

Clarence Martin v. State of Texas. Palo Pinto **MOTIONS SUBMITTED & GRANTED**
 11-82-172-CV Kenneth Jdarell Harbour v. Alta Joyce Cogburn. Appellant's motion for rehearing. Comanche
 11-82-189-CV Donald Ray White et ux v. C.T. Kutschke. Appellants' motion for ex-

tension of time to file motion for rehearing. Dallas
 11-82-217-CV Beulah Pearl Owen v. Joe Baker Owen et al. Appellees' (Carl & Elizabeth Johnson) second motion for extension of time to file brief. Dallas
 11-82-229-CR David Zamora Hernandez v. State of Texas. State's motion for extension of time to file

brief. Brown
 11-82-277-CR Michael Cross v. State of Texas. Appellant's motion for permission to file supplemental transcript. Palo Pinto
 11-82-307-Cr Eddy Dean Carr aka Edwin Dean Carr v. State of Texas. State's motion for extension of time to file brief. Erath
 11-82-239-CR Erma Zeno v.

State of Texas. Appellant's motion for extension of time to file statement of facts. Taylor
 11-83-002-CR Donald Clarence Martin v. State of Texas. Appellant's motion to withdraw appeal. Palo Pinto **MOTIONS SUBMITTED & GRANTED IN PART**
 11-82-305-CV Floy Johnson, Independent Executrix of

**SUPER
DUPER**

East Hiway 80 Eastland 629-3305
 7 AM - 10 PM SEVEN DAYS
 PRICES EFFECTIVE
 Feb. 17 thru Feb. 23, 1983

**DOUBLE
COUPONS
7 DAYS A WEEK**

BRING IN ANY NUMBER OF MFG. CENTS OFF COUPONS AND WE DOUBLE YOUR SAVINGS OFFER EXCLUDES RETAILER OR FREE COUPONS, CIGARETTES OR TOBACCO COUPONS, OR REFUND CERTIFICATES. COUPON VALUE CANNOT EXCEED THE VALUE OF THE ITEM. LIMIT RIGHTS RESERVED. OFFER GOOD FOR A LIMITED TIME ONLY.

DAIRY

Dannon Yogurt 8 oz. **2/\$1**
 Chiffon Soft Stick Margarine lb. Quarters **39c**
 T.V. Homestyle or Buttermilk Biscuits 8 oz. **4/\$1**

FLORAL

Beautiful Boston Fern Hanging Baskets **\$10.99** 10 inch

LAWN & GARDEN
 Peat Moss, Cow Manure, Sheep Manure, Top Soil, Potting Soil
 Mix or Match **3/\$6** 40 lb. Bag

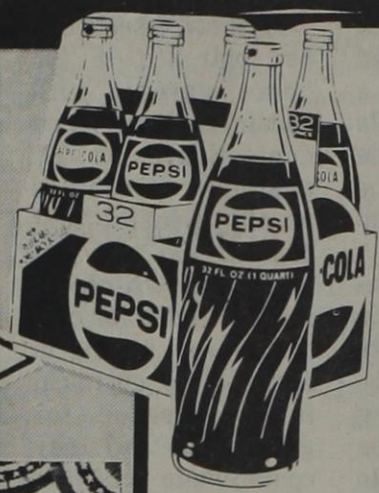

Pepsi
 Diet Pepsi,
 Mountain Dew
 32 oz. Bottles
 6 Pack

\$1.68
 Plus Deposit



**Starkist
Tuna**
 In Oil Or Water
 6.5 oz. Can

69c
 LIMIT 2 PLEASE



Comstock Cherry
Pie Filling
 Reg. or Lite
 20 oz.
99c

Fab
 Detergent
 With Fabric
 Softener
 49 oz.
\$1.69

Pillsbury R.T.S.
Frosting
 16.5 oz.
\$1.23

Green Giant
 Cut
Green Beans
 16 oz.
39c



**White Cloud
Bath Tissue**
99c
 4 Roll Pkg.



**Pillsbury Plus
Cake Mix**
69c



**Pillsbury
Flour**
78c
 5 lb. Bag

FROZEN

Texsun Orange Juice 12 oz. **79c**
 Pet Ritz Deepdish Pie Shells 2 ct. pkg. **89c**
 Swanson Plump & Juicy Fried Chicken 2 lb. Box **\$2.19**
 T.V. Okra Cut or Whole 10 oz. **63c**
 Celeste Pizza For One **\$1.29**
 Pepperoni, Deluxe, Sausage, Hamburger
 Birdseye Cool Whip 8 oz. Ctn. **79c**

PRODUCE

California Fresh Broccoli lb. **59c**
 California Fresh White Cauliflower lb. **59c**
 Crisp Green Cabbage lb. **7c**
 Ruby Red Grapefruit 5 lb. Bag **88c**

Sewing Clothing Saves Money

COLLEGE STATION-- "Saving money is the major reason for increased interest in sewing children's clothing," says Becky Saunders, clothing specialist with the Texas Agricultural Extension Service, the Texas A&M University System.

Children under six years old usually are not too particular about how a garment fits or how it is made. This gives a mother time to learn or to improve sewing skills, Saunders says. Children's clothing is excellent for learning since it requires less fabric and many unused garments can be remade.

stores in the South shows the high cost of children's clothing. Dresses bought in a department store range from \$25 to over \$50.

hour, Saunders notes. Better quality construction, fabric and style account for the difference between department store and discount store prices, Saunders

says. But after comparing the cost of making high quality garments to buying them, more mothers are turning to their sewing machines.

Similar dresses can be made in around three hours for less than \$10 if the home sewer used fashion fabric costing from \$3 to \$7 per yard. Pull-on pants cost about \$20 but can be made for just over \$5 in about one

According to Saunders, a recent survey of clothing

the Estate of Eva C. Bible, Deceased v. Robert E. Bible et al. Appellant's motion for extension of time to file brief. Taylor
MOTIONS SUBMITTED & OVERRULED
 11-82-210-CV Frost National Bank of San Antonio, Trustee, et al v. Sabine Production Company. Appellants' motion for rehear-

ing. Dallas
 11-82-217-CV Beulah Pearl Owen v. Joe Baker Owen et al. Appellant's motion for sanctions. Dallas
CASES SUBMITTED ON BRIEFS
 11-82-071-CR Robert Wayne Ward v. State of Texas. Taylor
 11-82-171-CR Billy Wayne Brown v. State of Texas.

Taylor
 11-82-234-CV Larry Blackmon v. Clyde M. Harper. Palo Pinto
 11-82-241-CR James Lee Edwards v. State of Texas. Taylor
 11-82-308-CV Edith L. Baxter v. Deronda C. Sparks. Palo Pinto

"More mothers are also sewing because children appreciate something made just for them," she adds.

Classified Ads Get Results



All Grinds
Folger's Coffee
 1 lb.
\$1.68
 LIMIT 1 WITH \$10.00 OR MORE PURCHASE



Family Pack
Ground Beef
88c
 lb.



California
 Red Ripe
Strawberries
78c
 Pint

Green Giant Niblet Corn 12 oz. 2/89c	Tree Fresh Fruit Drink 64 oz. Carton Apple, Orange, Grape, Punch 2/\$1.00	Vlasic Hamburger Chips 46 oz. \$1.19
--	---	---



Glad Trash Bags
10 ct.
99c

Lenten Foods

Fresh Water Whole Pond Raised Catfishlb.	\$1.88
Fresh Frozen Turbotlb.	\$2.48
Lazio Fresh Frozen Snapperlb.	\$2.68
Jumbo Shrimplb.	\$8.98
Fresh Oysters	10 oz. Jar	\$1.88
Fresh Frozen Flounderlb.	\$1.18
Fried Perch	Just Heat & Eat	\$1.68

VALUABLE COUPON

SAVE \$1.00
 4 DINNER NAPKINS



Regular Discount Price... 5.99
 Coupon Savings... 1.00
 Price with Coupon... \$4.99 with each \$3.00 purchase



Gooch Blue Ribbon Bacon
 1 lb. Pkg.
\$1.68

DELI

Pork Ribs
 Buy One Pound
 Get One Pound FREE!
\$4.99
 lb.

Potato Salad
 1 Pint (Reg. \$1.09)
79c



Texas Oranges
 5 lb. Bag
88c

BAKERY

Cherry Pie
 8" Buy One Get One FREE!
\$3.29

Cherry Nut Cake
 2 Layer (Reg. \$4.99)
\$2.99

Cherry Nut Cake
 1 Layer (Reg. \$3.99)
\$1.99

Cherry Cheese Coffee Cake (Reg. \$2.29)
\$1.79

MARKET

Lean & Tender Boneless Stew Beef
lb.
\$1.98

Boneless Chuck Roast
lb.
\$1.48

Family Pack Arm Steak
lb.
\$1.88

Wisconsin Cheddar Cheese
lb.
\$1.88



Aim Toothpaste
 4.6 oz.
79c

DRUG

Claimmist Hair Spray
8 oz.
\$1.39

Maxi Pads Kotex
30's
\$2.39

Trial Size Mitchem Roll-on
1 oz.
79c

Extra Strength Tylenol Capsules
24's
\$1.39

Efferdent 40's Denture Tablets

\$1.39

The Travelling Frog

by Bucyrus

Tall Tales From a Big Swamp-The Darien is a large province of the Republic of Panama adjacent to Colombia. It contains 1/3 of the entire country and begins about 100 miles South East of the Panama Canal. A major share of the people in Panama have never visited this area due its inaccessibility and lack of roads. Only the Pan American Highway enters the region and it stops at the Darien Gap which is nothing more than about 60 miles of marshland largely impenetrable except in the dry season. The native indian population move about the swamp in dug out canoes on the numerous rivers and creeks of the zone. They clear an acre or so of land by slashing and burning, plant corn, beans, coconuts and bananas, etc., fish or may have chickens and a hog or two. There are a few avocado trees and those of tropical fruits and cocoa.

One of the things that has impressed me about the region is the constant change in height of the water in the rivers. The total width between the Atlantic and Pacific Oceans is only about 100 miles and the tides in the marsh are about 24 feet. This means that if you live near the shore line of the river you had better have your grass hut up on a mound more than 24 feet tall or build it up on stilts. Can you imagine the situation where the water washes your front yard twice a day leaving it a seething mass of icky mud? Well that's just what happens and it's only a tenacious Indian who can live under these circumstances.

The tides cause another problem. One might start out in a boat at high tide with the river a quarter mile wide and after a few hours it has decreased to a trickle only a few feet wide and the boatman has to "pole" you along until the tide begins to rise again. These mighty "rushing waters" really move and only the staunchest vegetation can survive in its pathway.

On the so-called high lands or islands in this muddy sea is where the Pan American Highway would like to put down footings for continuing the road to South America. Core drills of the region indicate that in many places a solid rocky foundation can be found only at depths of about 300 metres making the cost of such a road almost prohibitive. One worker told me that he unloaded a barrel of diesel onto what he thought was a high spot and in

about 6 hours it had sunk about half way down in the mire. Bull dozers and other heavy equipment have disappeared if they are parked overnight in these marshy areas.

As I have travelled in this region I notice trees over 100 feet tall, 10 feet wide with no branches except at the very top portion. Most of these are so pithy that they are no good for lumber. Other "Islands" produce good hardwood timber with no knots and impervious to rot or termite damage. This is currently being harvested by chain saws and the people also use chain saws to cut the wood into square blocks and even one inch thick boards for building and construction. It takes a pretty steady hand with the chain saw to do that. Just wish I had a train load of this tough lumber at my ranch to make some corrals.

Along the rivers edges strange viney plants grow among the mangrove forest to 30-40 feet tall. I particularly noticed the common "elephant ears" that I struggled with in Houston when I lived there. In the dry season many, many plants put out the most beautiful flowers you have ever seen. The unusual part is the massiveness of display - 30 - 40 feet tall or even taller. Very few have appreciable odor. Some have sizeable thorns and some have toxic resins which cause you to break out.

The good part about this swamp is that it keeps people and animals from moving through it. In the case of animal disease such as Foot and Mouth Disease, now present

in Colombia, it keeps the disease from entering Panama and then moving on up the Peninsula to the United States. WE have over 100 Inspectors in this swamp constantly looking for stray domestic animals and sampling the wild animals of the region. This takes a lot of boats and equipment to establish outposts and be even remotely comfortable. We keep in touch by radio. There are several air strips in use for bringing in supplies. I flew in on a "scheduled airline" once and planned to return to my office the next day. My radio said the airline had decided not to fly until the following week so I decided to walk out. Took a dug out canoe for 5 hours to the nearest point to the "highway" walked through the jungle for another 2 hours after radioing another of my Inspectors to meet me there, and then drove in home over fair to medium road for another 5 hours--12 hours in all--as compared to a 40 minute airplane ride. Enjoyed every minute of the trip!

Commentary

by Myrtle Owen

THE PURPOSE OF CIRCUMSTANCES:- God is a God of circumstances. I am so glad that He is, for life is made up of circumstances. Everyone's life is full of circumstances. Many of the circumstances that we face are God ordained and often may be completely independent of who we are and even whether or not we are serving God...he maketh his sun to rise on evil and on the good, and sendeth rain on the just and on the unjust. (Matt: 5:45) Many of the circumstances of our lives are man-made or selfmade and are brought about through our own actions or those of people and events around us. Some of these circumstances have come upon these dear friends through no fault of their own, and some have come because people are reaping the results of bitter seeds that they themselves have sown by past actions. However, many of the

circumstances facing people are things that they have allowed to come into their lives and have allowed to disrupt and disturb their lives because of their lack of understanding of what the circumstances of life are all about. Many are good Christian people who love the Lord, and yet have found themselves "between a rock and a hard place" because they do not know how to cope with the circumstances in which they find themselves. In the natural, many of these situations would be crushing burdens, beyond our ability to cope with or to bear. In fact, a reporter was told of the seriousness of some of the burdens and heartaches about which people told about. "I imagine," the reporter said, "that at times there is no answer to give, when you just don't know what to tell them." We are able to say with all truthfulness, "No, there is never a time that we do not have the answer. There is never a time when we do not know what to tell them no matter what the situation might be." Because, you see, Jesus is the Answer and the Ruler of every circumstance of life. Better than that, He has the answer to overcoming every circumstance of life and enabling us to live lives of glorious victory all the time! Not only is God in control of all of life's cir-

cumstances...He even uses circumstances. He deliberately and sovereignly allows circumstances so that He can make His power and glory manifest in the midst of seemingly adverse factors. Let me give you some examples:

When Lazarus was sick and at the point of death and Mary and Martha sent for Jesus. Do you remember what Jesus did? He abode where He was for two more days. By the time He arrived at their house, Lazarus was dead and in the tomb. But because of it, Jesus was able to manifest His glory in a greater way than when the circumstances were less formidable. He had already done many miracles of healing. You might say that healing of the sick was almost commonplace to His ministry...but here He used a seemingly more adverse circumstance...and raised the dead...an even more astounding miracle! (John 11:43-44)

Recipes Worth Collecting

I goofed on the recipe last week, you don't add 1/2 of a coconut, its only 1/2 cup of coconut. I made the pies last week and I omitted the coconut all together, and we really did enjoy them. I'll enjoy the Millionaire pie more in the summer time, its will be cool & refreshing.

Our recipe this week is from Felecia Bibby. We will soon be getting squash from our gardens and she has enjoyed this recipe and wanted to share it with us. Felecia was born in Rising Star and has lived here all her life. Their family business is Bibby's Creations.

HER COOKING HINT: Felecia is a diabetic and uses D-zerta puddings and jello. She sometimes likes to change the taste and will add coconut, crumbled choc. chip cookies, bananas, or vanilla wafers to jazz up the flavor.

SQUASH CORN-BREAD
2 pkg. cornbread mix
2 cups cooked squash drained and mashed
2 eggs
1 teas. salt
1 small chopped onion
Add just enough milk to make mixture thin enough to pour in pan. Bake according to cornbread mix directions.

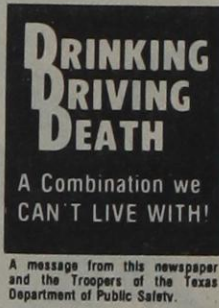

A message from this newspaper and the Troopers of the Texas Department of Public Safety.

PENNY STRETCHER CLASSIFIED ADVERTISING

4 BIT

- *USE UP TO 25 WORDS
- *BRING COPY INTO A LOCAL OFFICE
- *OR MAIL TO P.O. BOX 29 EASTLAND
- *NO PHONE ORDERS PLEASE
- *CASH WITH ORDER--NO REFUND

50¢
20,000 CIRCULATION

Next Issue March 2
Deadline Feb. 25

PLACE 4-BIT CLASSIFIEDS & SPACE ADVERTISING AT
TELEFAX 442-2244
TELEGRAM 629-1707
TIMES 647-1101
RISING STAR 643-4141

School Menu

FEBRUARY 21-25
LUNCH
MONDAY
Nachos
Meat Sauce
Green Beans
Salad
Cake
TUESDAY
Pizza
Corn-on-Cob
Salad
Apple Crunch
WEDNESDAY
Bar-B-Q Hot Dogs
Potato Salad
Slaw
Rolls
Peanut Butter
Syrup
THURSDAY
Spring Break
FRIDAY
Spring Break
BREAKFAST
MONDAY

Oatmeal
Toast
Juice-Milk
TUESDAY
Cereal
Juice-Milk
WEDNESDAY
Eggs & Sausage
Toast
Juice-Milk
THURSDAY
Spring Break
FRIDAY
Spring Break

CLIP AND SAVE
Lobo & JR Family Hair Care
709 Conrad Hilton Ave.
Full Barber & Beauty Service For The Family 442-9979
ROFFLER
FREE VENT BRUSH \$3.50 Value FREE With This Ad & A Hairstyle Or Perm.
Valid Thru March 1

Town & Country REAL ESTATE
BARBARA LOVE, INC. HIGHWAY 80 EAST EASTLAND, TEXAS 76448
629-8391 629-1725
EASTLAND
NEAR SCHOOLS-4 bdr. 1 1/2 baths on 2 lots. E1
NEW BRICK 3 bdr. 2 baths, fireplace, wet bar. E2
ASSUMABLE LOAN, Large 3 bdr., 2 baths. E3
NICE BRICK - 3 bdr., 2 bath home. E4
CHARMING 2 STORY 4 bdr. beautifully decorated. E6
NEAT, 3 bdr., cent. H/A storage bldg. fenced yd. E7
FOR STARTERS, 2 bdr., with garage, corner lot. E9
IDEAL LOCATION, 3 bdr. 1 1/2 baths, 67 acre. E10
SPECIAL PRICE, frame 3 bdr., 2 baths, den. E11
NEW 3 BDR., 2 bath home, exclusive area. E12
FAMILY ROOM, fireplace, 2 bdr. 1 bath brick. E13
TASTEFULLY REMODELED 4 bdr. 3 bath, extras. E14
REMODELED frame 3 bdr., central heat. Neat. E8
NEW HOMES UNDER CONSTRUCTION, Call for details.
OLDER DUPLEX-Many possibilities-Reasonable. E5
GORMAN
MOBILE HOME, 3 lots, 3 bdr., 2 bath. G1
MUST SELL large home, garden spot, cellar. G2
UNIQUE 3 yr. old brick with furnished apt. G3
OTHER
COZY BUNGALOW-two br. on corner lot. Cisco. O2
CISCO, partially remodeled 3 bdr. 1 bath. O4
RISING STAR, 1900's home needs TLC, on 8 Ac. O5
CARBON, mobile home, 2 lots, many extra. O6
RANGER 3 lots with utilities, totally fenced. O8
PEGGYE SWAFFORD 647-1050
HAZEL UNDERWOOD 629-1188
BARBARA LOVE 647-1397

Moving to Eastland County? or anywhere in U.S.A. Call Toll Free 1-800-525-8910 Ext. 4365 for information. (No Rentals Please)
LAKE LEON
MOBILE HOME, large deeded lot, 3 bdr. 1 bath. L2
DEEDED LOT, 2 bdr. 1 bath mobile home, extras. L3
HOUSE AND ACREAGE
58.5 AC., large home, city water. HA1
4.99 ac., 3 bdr., 1 3/4 bath rock home, h/a. HA2
GORMAN, new brick SOLD 2 1/2 wooded acres. HA3
GORMAN, 5 ac., oak trees, 3 bdr. 2 1/2 bath home. HA4
3 AC. So. of Eastland, 3 1/2 yr. old brick home. HA5
5 AC., 2 Bdr., 1 bath home in Olden. HA6
8.41 AC. edge of Eastland, 2 bdr. home, city water. HA7
SPACIOUS BRICK home on 4.38 ac. Lake Leon area. HA9
RANGER, rock home on 1 ac. up to 21 ac. Nice. HA10
CROSS PLAINS, 116 ac., custom brick home. HA11
KOKOMO, 3 bdr. frame on 1 ac., cellar, well. HA12
207 1/2 A.C. NW of Eastland, 2750 sq. ft. lovely home. HA13
20 AC. 1 1/2 story home with extras. HA14
1 ACRE & BEAUTIFUL 1680 sq. ft. mobile home. HA15
ACREAGE
100 AC. m/1 SE of Carbon, improved grasses, water. A1
.725 AC. So. access of I-20, near 2 exits. A2
.7 TO 1.2 ACRES. Near C.L., city water, excellent homesites. A3
SMALL tracts So. of Eastland, building sites. A4
12 1/2 AC. near Lake Leon on pavement. Staff water. A7
60 AC. SW of Cisco, 45 ac. cleared, rest timber. A8
1.1683 AC., OLDEN. Wooded homesite. A9
TWO 8 Ac. tracts SW of Cisco, good coastal. A10
167 1/2 AC. 70 ac. field, rest pasture, tanks, well. A14
30.87 AC. on FM571 SE of Lake Leon, trees, minerals. A15
20.12 AC W/I-20 frontage, Ranger. Pens, shed, tanks. A16
RISING STAR, 8 ac. w/older home, owner carry. A17
COMMERCIAL
OFFICE BLDG. on Seaman, owner carry. C1
4-PLEX APTS. 2 bdr., 1 or 1 1/2 baths. FHA. C2
3 RENTALS, large lot, fenced, garage. C3
OFFICE BLDG., 2 lots on Commerce St. C4
HWY. 80 E. near I-20, large bldg. 1/2 ac. C5
MAIN ST., Eastland, 6 rooms or re-do. C6

Security & Versatility

With Southern style Money Market Accounts!

Southern Savings now brings you prime financial tools for both investing and checking with our new Southern Money Market Investment Account and our new Southern Money Market Checking Account!
With either of these versatile financial tools, you will earn money market rates on a minimum deposit of just \$2500... and both are fully insured up to \$100,000 by FSLIC!
Plus, you get the convenience of Southern's 11 Central Texas offices to service your account!
Money Market Checking Account
• high yield Money Market earnings

- unlimited checking
 - earns 5 1/4% interest if balance falls below \$2500
 - Money Market Investment Account
 - higher yield Money Market earnings
 - 6 third party transactions per month by phone, draft or up to 3 by check
 - no minimum maturity
 - unlimited deposits
- For the prime financial investments that allow you to earn money market rates, come on over to Southern Savings... we're making life better the Southern way.

Southern Savings Member FSLIC
Cross Plains Branch, 200 N. Highway 36, 725-7724
Home Office: 501 Center, 646-4561, Brownwood
Branches: Bangs, Brady, Coleman, Comanche, Cross Plains, DeLeon, Goldthwaite, Lampasas, Stephenville

(Continued from page one)

Minutes of RSISD Board Meeting

sonnel, item (d) of # Regular Business.

1. Motion by Joyce Baker second by Douglas Walker to approve the January 10, 1983, minutes with one correction; Item # 12 of the January 10, 1983 minutes to read, The Board adopts the Policy Manual produced by the TASB Policy Services and recinds all previous policies. Motion Carried.

2. Communications: Discussion; Keith Woodley, Attorney Re: Tresha Kaye McCuisition. Motion Carried.

3. Regular Business: a. Motion by David Harris second by Joyce Baker that the bills incurred by the Rising Star ISD be ordered paid. Motion Carried.

b. Motion by Joe McCollum second by Jack Hubbard that the amount of \$3,783.17 for the Policy Manuals be ordered paid. Motion Carried.

c. Motion by Joe McCollum second by Jack Shults that the school agrees to pay their share of the cost of the copier placed at Jr. High in the amount of \$1,997.50. Motion Carried.

d. Motion by Douglas Walker second by Joe McCollum to appoint Gene Williams to solicit bids for Depository Pledge Contract. Motion Carried.

e. Motion by Joe McCollum second by David Harris to order a 47 passenger bus for September 1983 delivery. Motion Carried. 5-1 Jack Shults opposed.

4. Old Business: a. Discussion TASB update-no action necessary.

b. Motion by David Harris second by Douglas Walker to appoint Rowena Chambers to re-invest

the Money Market Cert. Motion Carried.

c. Motion by Douglas Walker second by Joyce Baker to appoint Rowena Chambers as absentee clerk for the Trustee election April 2, 1983. Motion Carried.

5. New and Miscellaneous Business: President, Jack Hubbard called the meeting into an executive for the discussion of hiring personnel.

The president, Jack Hubbard declares the Executive session over and the open meeting to reconvene.

Motion by David Harris second by Douglas Walker to extend Frank Gray's contract for one year to include the 1984-85 school year. Motion carried 5-1 Joe McCollum opposed. Motion by Jack Shults second by Joe McCollum to extend Weldon Hill's contract for one year to include the 1984-85 school year. Motion Carried.

Motion by Joyce Baker second by Douglas Walker to extend Coach Jack Gray's contract for one year to include the 1984-85 school year, duties to be assigned. Motion Carried.

6. Reports of Accounts by Superintendent. Discussion.

7. Report of Instructional Progress by Superintendent and Principals. Discussion; ADA High School, Lunchroom report.

8. Reports Special Committees: No action necessary.

9. Reading of meeting's minutes by Secretary, David Harris.

10. Motion by Joyce Baker second by David that the meeting adjourn. Motion Carried. MEETING ADJOURNED 10:15 P.M.

May News

Entha Campbell

The Senior Citizens, Inc. met for its night party on the second Tuesday night at 6 p.m. Games of dominoes and 42 were played during the evening. A covered dish supper was served to 19 people.

Guests were Annie Mae Wilkerson, Margaret Hood, Wanda Singleton, Fain and Mabel Beeman of Brownwood and from May, Avis Massey, Myrl Ross, Lovester Brown, Magdalene Driskill, Alma Martin, Pensie Brown, JJ & Annie Mae Smith, Estelle Orr, Dutch and Opal D. Montgomery and Entha Campbell.

The Senior Citizen ladies have begun on the first of eight quilts on hand to be quilted by them.

Mary Wagner & Linda Orange were at Senior Citizens checking blood pressures on 2-9-83.

Sympathy is extended to the family of Billy Driskill. He died 2-11-83 in the West Texas Medical Center. He was buried in the May Cemetary on Sunday, Feb 13, after his funeral at 2:30 p.m. in the Davis Morris Funeral Home Chapel.

Chris Wilson of Brownwood spent the weekend with his grandmother, Ruby McBride.

Charles Brewer, Jr. of Brownwood, spent last weekend with his grandmother, Mrs. Mildred Brewer.

Rev. Joe Miller has been home for several days since being dismissed from Hendricks Medical Center in Abilene.

Mrs. Myrl Ross, Mrs. Pensie Brown, Mrs. Estelle Orr, Mrs. Alta Mae Moore and Sylvester Wilson at-

tended the Valentine Party at Camp Bowie. Each senior citizen unit was supposed to have a king and queen, but the May elected king and queen were not notified according to those who attended the noon meal.

Mrs. Marion McDaniel and Dwight have been ill of influenza for several days but are improving. Marion McDaniel is due to enter the hospital for tests sometimes this weekend according to his sister Ludene Michael.

Ludene says, she is improving slowly since her recent stay in the hospital.

Rev. & Mrs. Paul Doerschuk, Lee, Lisa and Lori left last Staurday to attend the funeral of Paul's grandfather in Ohio. Entha

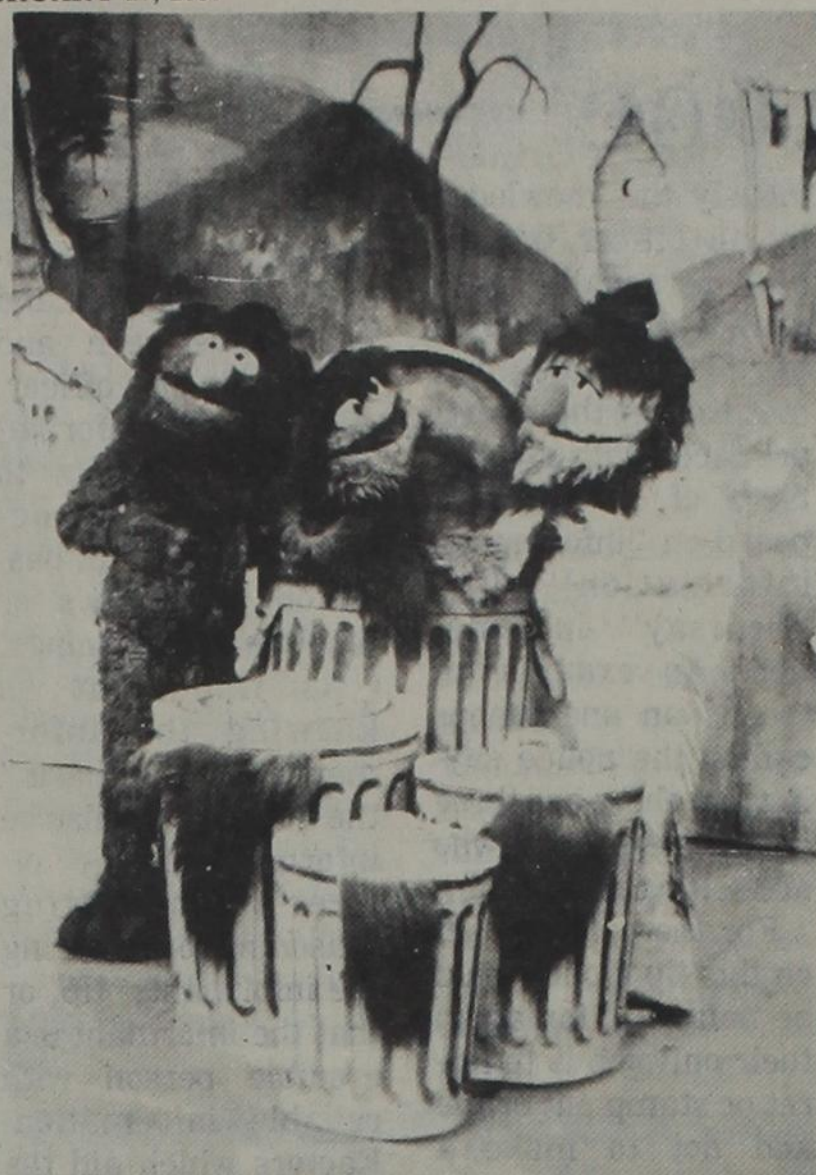

KIN FOLK—just a way of saying family! Oscar the Grouch introduced fellow Muppets Grover and Wooly Nelson to his "can folk" in "Sesame Jamboree" opening at Taylor Co. Coliseum for 6 performances starting Feb. 23rd. Now in its third season, SESAME STREET LIVE's brand new edition features Jim Henson's Sesame Street Muppets in a rousing, old-fashioned country hoedown. Produced by Bob Shipstad and presented by VEE Corporation in cooperation with Children's Television Workshop the show will run through Feb. 27th.

Personal

Mr. & Mrs. Marshall Bailey of Abilene visited in the home of Ruby Ballew and other relatives.

Mr. and Mrs. E. L. Gains attended the funeral of his brother, Paul Gains, in Weatherford February 10.

Mr. and Mrs. Howard Harris of Brownwood and Bell Harris of Rising Star attended the funeral for Ezell Parsons at Baird Wednesday.

Mrs. W. C. Parsons and Mrs. Harold Owens of Dumas, Larry Parsons of Straford, and Mrs. Jerry Beanble of Amarillo were overnight house guests of Bell Harris.

IRS Notes for Taxpayers

If you move after filing your federal income tax return and you are expecting a refund, notify the post office serving your old address as soon as possible, the Internal Revenue Service says.

The IRS Service Center where your return was filed should also be notified in writing of the address change. This will help the IRS to forward any due tax refund to the new address as soon as possible. When advising the IRS of your address change, your Social Security number must be included in the correspondence.



PAT MAYNARD REAL ESTATE

629-8568 EASTLAND

INT. 20 E. NORTH SIDE

442-1880 CISCO

Homes: Eastland, Ranger and Carbon

Large master bedroom in this 3 bedroom, 2 bath home on one of our better streets, completely furnished. \$50,000.

Need an investment, 3 bedroom, 1 bath older home on large lot, only \$15,000.

In Eastland, one of our better locations, this beautiful white Austin stone, 2 bedroom, 2 bath older home, separate living, den, dining, 2 car garage, large trees and lawn sprinkler system with a rental, both for only \$67,000, or will sell separate.

In an exclusive brick home area, 2600 sq. ft., 3 bedroom, 2 1/2 bath home, 1 1/2 year old, custom drapes and 30x14 brick office/shop. \$105,000.

In Gorman, 2 bedroom, 1 bath frame home, on 2 1/2 lots with separate garage and storage. \$30,000.

This large 3 bedroom older home on oversized lot. 2 car detached garage, storm cellar, and lots of trees. Reduced to \$33,000.

Located close to downtown, a 2 bedroom, 1 bath home with fenced yard and attached garage. Priced at only \$28,500.

Just been remodeled on inside. A 2 bedroom, 1 bath, home within walking distance to town and doctors. \$24,000.

Still like new, this very nice 3 bed, 1 1/4 bath brick home. Located near all schools. Carpeted, built-ins, central heat and air. New loan or assume old one. \$59,900.

A large 2 bed, 1 bath home that is carpeted. Large double carport and also garage. Owner will carry second or downpayments. \$29,500.

Close in! A 3 bed, 2 bath older home that has been remodeled. Fully carpeted, ceiling fan, fenced back yard. \$29,500.

Located in Carbon! A 2 bedroom home on one acre. Just like living in the country and only \$16,000.

Magnificent can only begin to describe the den area in this 3 bedroom, 2 bath home. Excellent location. 2400 sq. ft. of living area, and many other features. \$85,000.

This 2500 sq. ft. home has 4 bedrooms, 3 baths, living room, and den. This is a very neat and attractive place with a fenced yard, double carport and storage. Assumable loan. Total price \$48,000.

8 lots located in the northwest part of Eastland. \$25,000.

In Oakhollow, a 103.44 x 105 foot lot. Good location. \$5500.

On corner lot, a 3 bedroom, 1 1/4 bath home. Carpeted, beautiful fireplace in den. This home has 2000 sq. ft. and priced at only \$39,500.

A very attractive 2 bedroom, 1 bath home with formal dining room. Central heat and air, carpeted, some wallpaper. \$36,500.

New kitchen cabinets, in this 2 bedroom, 1 bath home. Carpeted, fireplace, dishwasher, stove. A nice place. \$32,500.

We have a very nice 4 bedroom, 3 bath brick home on 3 lots. This home has everything most anyone could ever want in a home. Call for details.

In Ranger, approximately \$1800 down, assumable 11 1/2% loan on this 2 bedroom, 1 bath carpeted home, with fruit and pecan trees. Only \$19,500 total price.

Want a new home? We have large lots available in exclusive area. City water, sewer, and paved streets. This area is restricted to brick homes only. Reasonable priced from \$4500 to \$4800.

Cisco Homes

An assumable 9 3/4% loan on this one! A 3 bedroom, 1 1/2 bath, brick home. Separate den, utility room and large closets.

Spacious rooms in this 3 bedroom frame home. Carpeted with large carport, pecan and fruit trees. Two lots go with this one with a good garden spot. Reduced to \$20,000.

A 2 bedroom, 1 bath older home with separate dining and utility rooms. Partially carpeted, assumable loan. \$22,500.

A large 2 bedroom home with carpeted, screened in porch, fenced yard and a small office building for a business.

Large 3 bedroom, 1 bath older home. Has large rooms, separate dining room. Bathroom and kitchen have been remodeled. Also has separate garage and storage. \$21,000.

New vinyl siding on this 3 bedroom, 1 bath home. Large rooms, carpeted, storage building, combination garage and shop and fenced back yard.

A large 2 story with 5 bedrooms, 2 baths, den, separate dining and breakfast rooms, located on corner lot. Has apartment attached. A very scenic yard with lots of trees.

A nice 3 bedroom, 1 1/4 bath home on corner lot. Central air and heat, new carpet, modern kitchen and built-in dishwasher. Also, a garage and storage area. \$25,000.

Three bedroom, 1 1/2 bath, brick home with carpet. Fenced back yard, fruit trees, double garage, \$3,000 and assume loan.

2 bed, 1 bath frame home. 1 1/2 lots. Pretty yard-lots of trees. Garage. Separate breakfast area. Master bedroom very large. \$24,500.

This large 2 bedroom, 2 bath frame home has separate dining and living rooms, spacious kitchen cabinets and a one bedroom apartment rental above two car garage. \$28,000.

Small Acreage With Homes

Located in RANGER! A 4 bedroom, 1 bath frame home on 5 acres. There is an old motel on this property that could be possible restored. Home is in good condition and plenty of highway frontage. All this for only \$55,000.

40 acres approximately 3 miles south of Cisco with a 3 bedroom frame home. 4 tanks, city water, and mostly cleared. Tractor and equipment will stay. \$51,000.

30 acres near Cisco with I-20 frontage. A very versatile place—Would be a good location for a business or home. \$45,000.

A very nice 3 bedroom, 1 1/4 bath stone and brick home on 4.38 acres. Carpeted, central heat and air, fireplace, bookshelves, screened porch, and many other extras in this 2150 sq. ft. home. \$88,500.

A 3 bedroom, 1 bath home on 40 acres located near Gorman. Has a 24 x 40 building, plus barn and other sheds. The land is all cleared and has been cultivated. \$50,000 and owner will carry the note.

Located near Cisco, a nice 2 or 3 bed stone home on 1.15 acres. Fully carpeted, built-ins, extra large master bedroom. Workshop, storage buildings and fruit orchard. Only \$42,500.

Located near DeLeon, 72 acres, 40 acres coastal, 2 spring fed tanks, 2 water wells, with a 3 bedroom, 2 bath, 2100 sq. ft. home. \$87,500.

3 acres is the added attraction to this 3 bedroom, 2 1/2 bath home with swimming pool and many extras. Included also is an airplane hanger and runway to airport. All this for only \$139,000.

We Have Other Home, Land and Commercial Listings

Pat Maynard

Broker
629-8063

Ann Williams

Associate
442-1880

Kay Bailey Associate 629-2365

Cindy Foster Associate 629-8195

Wayne Chandler

Associate
734-2782

Russell Cordell Associate 734-2690

Sipe Springs News

Our community was saddened by two friends, long time residents of Sipe Springs, who passed away On Monday February 7. Mrs. Johnnie Dunlap of Brownwood and Mrs. Chloe (Millwee) Gray of Odessa. Funeral services for Mrs. Chloe Gray was Wednesday a.m. at De Leon, burial in De Leon cemetery. Mrs. Johnnie Dunlap services were in Brownwood Wednesday p.m., burial was at Sipe Springs. We extend our Sympathy to both families.

Vistors in the Dick Wyatt home were Mrs. Vern Screws of Little River, Mrs. Charles Screws of Abilene, Mr. Kenneth Foster of Austin and Mrs. Dorothy Robinson and Mrs. Joyce Burk of Comanche.

Mr. Jim Hines of Delin, Colo. and Mr. & Mrs. Bud Cotter and

children visted the Jack Millwee family on Saturday.

Mr. Gayle Leonard of Fort Worth spent Sunday with his parents, the N. L. Leonards, he also visited Mr. & Mrs. Dick Wyatt while here.

Mr. Red Jamerson of Whitney visited the T. A. Weaver on Saturday.

Mr. Ted Barton, Mrs. Conova Weaver, Mr. & Mrs. N. L. Leonard, and Jack Millwee attended Mrs. Chloe Gray funeral service Wednesday morning at De Leon. A number also attended Mrs. Johnnie Dunlaps whoses names I failed to get.



FEBRUARY 20

Victor Childers
Ray Alexander

Mike Fisher
Eddie Barker

FEBRUARY 21

Margaret Sherrill
Jennifer Linney

FEBRUARY 22

Oretta Lester
Curt Smith

FEBRUARY 23

Bobby Nell Brown
Lue Watkins

FEBRUARY 24

Jerrilyn Winfrey
Jeff Rust

FEBRUARY 25

Olena Ezzell
Mary Perkins

FEBRUARY 26

Snova Walker
Edith Bibb

FEBRUARY 27

Vickie Elliott
Cleo White

FEBRUARY 28

James Wolf
Opal Hill

Doddie Chambers
Evelyn Donham

Jo Jo Butler
Mary Beard

James Russell Owen

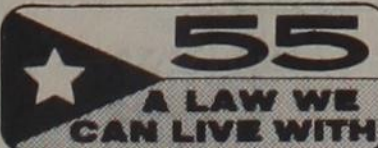

"Probable Cause" — A Court Problem?

(ED. NOTE: The term "probable cause" is an engima to citizens and law enforcement officers. So often, citizens read or hear of someone "getting off" because of "probable cause," and the question arises "what's that?" A two-part article in the November and December issues of the FBI Bulletin attempted to answer that question, and the following is a condensation of that article. Copies of the original article are in the office of Criminal District Attorney Emory Walton, and most police chiefs in the county have been furnished copies for the training of their personnel. Questions concerning "probable cause" might be directed by D.A. Walton or Assistant D.A. John Hawkins).

PROBABLE CAUSE
In this country before an arrest or "seizure" of a person, or an entering of a home or "search" of property can be done, an arrest or search warrant must be obtained. This requirement stems from the fourth amendment of the Federal Constitution and further states that "warrants may be issued only upon a showing of probable cause."

Though the Supreme Court has continuously stated that in dealing with "probable cause" we deal with "the factual and practical consideration of everyday life on which reasonable and prudent men not legal technicians act", it is far from a simple concept to fully appreciate. Like all legal principals it is interpreted differently in each changing political and social environment, so that "probable cause" in time of world war may be entirely different than that which is required in peacetime. Nevertheless, this article's purpose is not intended as an exhaustive lesson on what is "probable cause", but merely a layman's handguide as to why probable cause is required and what it

generally entails. **WHY ALL THE CONCERN?**

Perhaps there was no political structure more indicative of the need for probable cause than in Nazi Germany, where the mere suspicion that you were a subversive or Jew was sufficient grounds for you to be arrested and your house entered and searched. The political climate was one of fear: neighbor could turn against neighbor and there was nothing to contain the movements of officials acting in the name of law enforcement.

Consider a neighbors claim to the police that you are harboring illegal aliens. It is based on a true desire to see law enforced or upon personal vendetta or perhaps political motive? Who is to decide? After all, as the Supreme Court noted in a landmark decision, law enforcement is a competitive enterprise: it has no effective means of making neutral judgments. Therefore, before an individuals privacy should be compromised there exists the need for "neutral" or judicial oversight and the standards by which this oversight is governed is "probable cause."

WHO DECIDES WHAT PROBABLE CAUSE IS?

Basically probable cause is a judicial determination. Facts are gathered by law enforcement officials and presented to a judge (frequently a Justice of the Peace) who determines if there is sufficient probable cause to issue a warrant. The determination is a legal one, and the Judge must follow standards laid down throughout the years in countless court decisions.

WHAT IS SUFFICIENT TO SHOW PROBABLE CAUSE?

Attached to an application for a warrant, the police must submit an "affidavit" or "sworn statement of facts". This affidavit states the facts the officer believes to be true and the reasoning behind his beliefs. Ob-

viously the knowledge by an officer that he has personally seen drug trafficking would be preferable, but more often the courts are faced with the problem of an affidavit based on "informants' information" or "hearsay" information. An example of this is an anonymous call to the police saying that there are three people next door who are selling drugs.

For the police to act on this tip alone would be unlawful, for again their only job is to ferret or stamp out crime and not to make a "neutral" judgment as to whether the informant's tip justifies "probable cause." Likewise for the police to state to the judge that they have received an anonymous tip that drugs are at a given address would not be sufficient, since the judge would be in no better position than the police to know what the informant is or what his basis is for suspecting drug trafficking.

What the judge needs to know is the factual basis within the informant's mind; he must be placed in the informants shoes and informed of his knowledge and reason for believing there are drugs at that address.

An informants suspicion that people are drug traffickers based on their dress and hair length is not to be considered a sufficient factual basis for issuance of a warrant; neither is the informants second-hand knowledge that he overheard someone else call them a drug dealer. Generally, an informant must have first hand knowledge of the presence of

drugs or illegal activity and must fully convey what his eyes and ears have seen and heard to the officer. Secondly, the information must pertain to immediate occurrences, and not based on yesterday's or last weeks happenings.

As important as knowing the informants "factual basis" the Judge must also be informed of the officer's underlying reasoning for believing the informants tip, or that the informant is a credible person with reliable information. Factors which aid the police officer in the presentation of his warrant application to the Judge in this

respect are (1) whether the person has supplied information which on previous occasions have proven correct; (2) whether the officer personally knows the informant is a reliable or credible person within the community; of (3) whether similar information has come to his knowledge which "corroborates" of strengthens the likelihood that the informants tip is reliable.

In sum though "probable cause" is not a simple concept to understand it is an important and necessary safeguard to our individual privacy and liberty. It is a legal consideration, and it is

Cotton Insurance Improved by Changes

Major changes have been announced in Crop Insurance policies available to Eastland county cotton growers for 1983, according to Ardell M. Kalmbach, District Director of Federal Crop Insurance. One significant improvement, according to Kalmbach is an increase in the amount of the indemnity paid to policyholders whose cotton crops are damaged or destroyed early in the growing season. Previously, if a loss occurred before the crop had shed its blossoms, the grower was paid as little as 40 percent of the amount the crop was insured for. Under the new provisions, the indemnity payment will be 60 percent of the total insurance amount.

A related change provides for a 100 percent indemnity payment if an insured crop is lost at any time after the blossoms have been shed or 50 or

more days after the final planting date for the crop. Still another change, Kalmbach says, will enable cotton growers with a history of above-average yield to obtain increased insurance protection at no additional cost. By providing at least three years of acceptable production records, policyholders can obtain insurance guarantees based on an assumption of then years of higher-than-average yields.

Federal Crop Insurance policies are sold and serviced by private insurance agents who have successfully completed the intensive training and testing program required to obtain FCIC Certification. The policies are written and fully backed by the FCIC which also pays up to 30 percent of the premium cost.

A list of local agents is available by calling 1-800-447-4700.

Social Security News

People in the Big Country area should be aware of the times when they should contact a Social Security office, Glyn Hammons, Social Security district manager in Abilene, said recently.

Knowing when to contact Social Security is important, Hammons said. Sometimes, a delay in applying can mean a permanent loss of benefits. Or, it could mean that checks may be delayed at a time when the income is important.

The first time most people contact Social Security is when they want to apply for a Social Security number. At that time, a person will need proof of age, identity, and citizenship or immigrant status. A person 18 or older must apply in person.

Other times when Social Security should be contacted are:

..When a person becomes disabled, to

find out if disability benefits can be paid.

..When a family member dies, to see if survivor benefits can be paid. Also when a widow or widower reaches 60.

..At retirement at 62 or later, to apply for retirement benefits.

..Two or three months before 65 to arrange for Medicare health insurance protection, even if there are no plans for retirement.

..To get the answer to any question about Social Security.

The people at the Abilene Social Security office will be glad to provide all the help a person needs with Social Security. They have many free publications which explain the benefits payable under Social Security.

The Abilene Social Security office is located at 142 S. Pioneer and the telephone number is 698-1360.

IRS TAX TIP

Owed a Tax Refund?

The IRS has hundreds of unclaimed refund checks. If you think one is yours, call the IRS toll-free number listed in the phone book.

A public service message from the Internal Revenue Service

THURSDAY, FEBRUARY 17, 1983

H & R BLOCK HAS 1040A's INSTANTLY PROCESSED PRICES START AT \$7.50

H & R BLOCK fights inflation. Again this year, short form (1040A) prices are starting at only \$7.50 which includes the full Block guarantee. In addition the 1040A form will be instantly processed, so you will only have one visit to H & R Block. All you will need to do is sign and mail it, to get your refund. Block has never charged on the basis of income or the size of the refund, but solely upon the return's complexity. **THE AVERAGE CHARGE** last year for all returns in the Dallas area was less than \$40.00. Skilled preparers conduct personal interviews to be certain that every legal deduction to which the customer is entitled will be uncovered. Often taxpayers are short changed when they simply file the form they received in the mail from the government. All types of tax returns are done by H & R Block. This includes the Federal 1040A, 1040, state returns, complex corporations and foreign tax income and preparation. H & R Block has 2 conveniently located offices to serve you.

1405 Conrad Hilton Ave. 14 W. Commerce
Cisco, Texas Eastland, Texas
442-2794 629-8121

Or call 358-4560 ADV

CT Plumbing
Begins Business in Rising Star
Specializing in Plumbing Repairs
817-643-3315
Chuck Temple,
Box 732, Rising Star

Dr. Vidal O. Simpao Jr
announces the
opening of his general
medical practice at the
**Blackwell Medical
Clinic in Rising Star
on March 7, 1983**

STAR CLUB
1/2 Mile East Hwy. 36 at City
Limits Signs
Telephone 643-9981
Open 4 pm to 12 am Weekdays
2 pm to 1 am Saturday
2 pm to 12 pm Sunday
Happy Hour
4 pm til 7 pm
Weekdays
This Sunday - February 20
Starting At 3:00 pm
Womens Pool Tournament

Rent Caterpillar
By the day, week, month, or longer
Now you can rent a Cat tractor, wheel loader, track-type loader, motor grader, hydraulic excavator, scraper, or other Cat equipment for a day or a year. For clearing, leveling, digging, loading, grubbing, or pushing---at prices you can afford.
Call Rob Allen at Treanor Equipment,
(915)692-1600 or 1-800-592-4738

COW POKES By Ace Reid

"I know you're revoltin', but what are you doin' with them signs?"

WHEN YOU BANK WITH US, YOU NOT ONLY ESTABLISH A VALUABLE BANKING CONNECTION, BUT YOU ENJOY THE MANY CONVENIENT SERVICES OF 'ONE STOP' BANKING! MAKE YOUR BANKING CONNECTIONS WITH US!

DRIVE-IN BANKING

STATE ST BANK

Member F.D.I.C.
RISING STAR, TEXAS 76471

EQUAL HOUSING LENDER

Homemaking Hints

County Extension Agent

Janet Thomas

Preparing caramel custard by placing the can of sweetened condensed milk in a pan of boiling water is dangerous.

This risky cooking method may cause the can to overheat and explode.

Several popular cook books recently published by clubs and organizations in Texas contain recipes that recommend heating condensed milk in the can.

Numerous inquiries and reported problems have prompted the Extension Service home economists to warn against the use of this method.

To avoid burns as well as spattered stoves and sticky clothes, the Extension Service recommends preparing the caramel custard from sweetened condensed milk as follows:

Preheat oven to 425 degree F. and pour one cup of sweetened milk into an 8-inch glass pie plate. Cover with aluminum foil, place in a shallow pan of hot water and bake for one hour until the milk becomes thick and lightly caramel colored. Remove the foil, cook and use as the recipe recommends.

Most of us are "up" on vitamins, but how about minerals? You may not know, for instance, that you need some minerals in large amounts, and some may be actually harmful.

"Large" amount of a mineral are measured in milligrams, up to one gram (25.8 gms = 1 oz.). These so-called mega-minerals include calcium, phosphorous, sodium, chloride, potassium and magnesium. Where do we get our supply of these mega-vitamins? In foods, naturally!

CALCIUM - (for bones and teeth, plus muscle tone and blood clotting); milk and milk products, green leafy vegetables (except spinach and chard).

PHOSPHOROUS - meat, poultry and whole grain foods - also helps teeth and bones.

SODIUM - table salt (You probably get more than you need!) plus meats, milk, eggs and processed foods - important in body fluids balance.

CHLORIDE - table salt - also a part of the hydrochloric acid found in the gastric juice of the stomach - very important in digestion of food in the stomach.

POTASSIUM - almost all foods, especially high in bananas and orange juice - helps regulate body fluids.

MAGNESIUM - plentiful in most foods (variety in diet important!). Important in converting foods to energy.

But even minerals that the body needs for good health can be harmful if you get too much. For instance,

each year many children under five are hospitalized from iron poisoning by accidentally swallowing multiple vitamin supplements - and excess calcium can decrease flexibility of joints. Taking too much of one mineral may upset the balance and function of other minerals in the body.

The harmful minerals, such as lead and mercury, are fortunately not a grave threat to the general population. The adverse effects of these minerals are less with adequate intakes of zinc, iron, copper, calcium and asorbic acid (vitamin C). In other words, a normal diet!

Minerals are important - so eat a variety of foods for a balanced diet and "Feel Nutrific!"

RECIPE FOR THE WEEK:

Mrs. Troy Cross, of Eastland, shared a good recipe for Raised Hot Cakes. Betty stated her family and friends have enjoyed this recipe for years. Betty told me she got this recipe some years ago from her Girl Scout Camping Cookbook.

RAISED HOT CAKES

The night before, mix:
2 packages dry yeast
6 teaspoons sugar
2 cups warm milk
Mix in a bowl. Do not refrigerate.

In the morning, add:
4 eggs
1 teaspoon salt
6 tablespoons shortening
2 cups flour
½ teaspoon soda

Cook as you would pancakes. Betty said they are also delicious

if you put a slice of ham in skillet and brown on one side, then as you turn the ham over, pour batter on top and finish cooking your hot cakes.

Baptist W M U

Ladies of the First Baptist Church met Monday morning at 9:30 under president, Dorris Harrell, opening with business. She announced that Sara Chamberlain will become the leader of Girls in Action. Debbie Jones and Ruby Murdoch will assist Sara. This organization will start as soon as material arrives.

Sara Chamberlain brought an outstanding Bible study on Peter's early christian life and it's his dynamic change under the following of Jesus. All ladies were touched by her presentation.

An "ole fashion" pounding was sponsored by the ladies for the J. L. Murdoch family who lost their home and possessions in a fire. Many lovely and useful gifts were brought.

Betty Gray offered the closing prayer.

FOR SALE

FOR SALE: Advertising space in the NEW Penny Stretcher SUPER SHOPPER to be distributed early each month in Cisco, Eastland, Ranger and Rising Star Newspapers and mailed direct to some 7,000 additional homes surrounding Eastland County. Plan now to use this broad-range publication. Details: Cisco, 442-2244; Eastland, 629-1707; Ranger, 647-1101; Rising Star, 643-4141. (Classified ads for the Shopper are 50 cents each, 25 words). tf

THURSDAY,
FEBRUARY 17, 1983

public notices

INVITATION FOR BIDS

The Cisco Junior College District is accepting bids on the sale of the house located at the entrance of the college. Successful bidder may either move or salvage the house. The concrete porch and foundation must be removed from the property. The lot has to be cleaned within 90 days of the bid acceptance.

The following conditions will apply to all bids:

1. All bids must be accompanied by 10% of the bid amount.

2. The College Board reserves the right to reject any or all bids, to accept the proposal of any bidder and to waive any or all informalities.

3. Bids must be received at the President's Office of Cisco Junior College by 4:00 p.m., March 4, 1983. Bids will be opened at the regular Board of Regents meeting at the Fine Arts Building on March 14, 1983. p-13

Senior Center News

The Senior Citizens had a "lala-palooza" of a valentine-birthday party, last night. Alva and Dell Bibb were hosts, and were so very gracious. Everyone was in a festive mood, making it one of the top events of the year, thus far.

The center was gayly decorated with a profusion of red valentine hearts, white lace and bows. It is surely an amazing thing how such lovely, lively valentine decorations can take us "older" folks back, in memories to our High School years and our carefree Valentine Sweetheart parties!

In the same vein, a special recognition and word of appreciation shall go to our good friend and "honorary member," Sue Vandiver, for the lovely valentine flowers which she sent to the center. They found the place of honor on the serving table. We are so proud of Sue and grateful for the beautiful things she has done for the Senior Citizens. She is a gracious woman with a gift for creating things

of beauty, a gift for loving folks, a gift for demonstrating that love in many warm and joyous ways, actually, Sue has a gift for living and for making others enjoy and appreciate life. She is one in a million and we are so very glad she is part of our home folks in Rising Star.

This afternoon we of the Starbrite Band, are to play for the Rising Star Nursing Home. We are looking forward to seeing our good friends there, and hope they enjoy our musical efforts, too.

That's the news-See you on Thursday. Adios, Amigos-Elizabeth.

P. S. Don't forget, we will draw names Thursday for new Secret Pals. All the pals, for the last 3 months, were revealed at the party. So, if you want to take part, again, be sure to get your name in, Thursday.

Our president, Luella, was bragging on her 15 month old great-granddaughter who was visiting her from Kansas City over the weekend. She is

United Methodist Women

The United Methodist Women of First United Methodist Church met Monday afternoon at 3:00 at the Church.

Eleven members participated in the Bible Study of "Ecclesiastes Speaks to Us Today." Mrs. James Armstrong presided and Mrs. Inez Hutton gave the invocation.

The 7th chapter, "The Sage Rechecks His Experiments," was the topic of discussion. Miss Elizabeth Robertson read the scriptures from the 9th and 10th

chapter of Ecclesiastes.

Mrs. W. C. Witt read the 51st Psalm. The study was discussed by the group and the Society Benediction was repeated in unison in closing.

Refreshments of valentine cake, pumpkin bread and tea were served to Cynthia Jones, Elizabeth Robertson, Maggie Smith, Mamie Joyce, Elza Witt, Lucille Joyce, Inez Hutton, Gail Hunter and Mae Pearl Hull by hostesses Yvonne Williams and Winnie Armstrong.

May Methodist Women Meet

Ada Prentice Unit of May United Methodist Women met Monday at 2 p.m. in May Methodist Church.

Bea Kelton called the meeting to order and led the group in singing, "I Love to Tell the Story." Grace Glenn accompanied the group at the piano.

Clyde Allen voiced the opening prayer. Ben Branun gave the devotional, "Find Grace" and voiced a prayer. A short business meeting was

conducted.

Bea Kelton gave the lesson introduction, "God Has Spoken in Many Ways." Members gave parts of the lesson. An interesting discussion followed the lesson.

The nine members present closed the meeting by joining hands and singing, "Lord Jesus Come Into My Heart."

Refreshments of coffee and cookies were served by Ben Branun and Clyde Allen.

Leon Valley Angus Association

Meets February 21

The Leon Valley Angus Association will meet on Monday, February 21, at 7:00 p.m. at the Best Western in Eastland.

Association President Dr. Leon Woods, of Brownwood announces that the program

will be brought by Dale Overpeck of the Deep Down Angus Ranch, Puluxy, Texas. "Selection and development of Angus heifers" will be the program.

Everyone interested in the livestock program is invited to attend.

Everyone interested in the livestock program is invited to attend.

REPORT OIL FIELD THIEVES
CALL
1-800-OIL-COPS
1-800-645-2677
TOLL FREE.....REWARD

WOODMEN FAMILIES

know where they are going. Education, retirement and family protection are a part of all Woodmen family life insurance programs. Just what you want - the way you want it.

Ray Wright

207 S. Lamar
P.O. Box 785
817-629-8971



Al Rogers

207 S. Lamar
P.O. Box 785
817-629-8971



WOODMEN OF THE WORLD LIFE INSURANCE SOCIETY

HOME OFFICE: OMAHA, NEBRASKA
"The FAMILY FRATERNITY"

Sister Helen

Pawn and Card Reader
Healer and Advisor

She guarantees to help with any problem in your life. She is located for the first time in this area. She advises you on business, love, marriage and health. No problems too big or small that she cannot solve.

She is located in Stephenville, Texas on Business Hwy. 377, 1150 West Washington. Open 7 days a week, 7 a.m. to 10 p.m. Look for palm sign in front of her home. No appointment necessary. t-20

OLNEY SAVINGS

Country Clout!

Checking Accounts

5¼% Checking Account
Check Club
Super Checking Account
Commercial Checking

Call us for details.

30-Month C.D.s

\$1,000 Minimum
Compounded Daily
Rate Changes Every Two Weeks

This rate is subject to change at maturity. Substantial penalty required for early withdrawal.

Daily Money Market Account

\$2,500 Minimum
Rate Changes Daily
Insured by F.S.L.I.C.

IRA

\$100 Minimum
Fixed or Variable Rate
\$2,000 Yearly Contribution
Compounded Monthly

Rate changes monthly. Substantial penalty for early withdrawal.

Money Market C.D.s

\$2,500 Minimum
6-Month Term
Rate Changes Weekly

This rate is subject to change at maturity. Federal regulations prohibit the compounding of interest during the term of the account. Substantial penalty required for early withdrawal.

Jumbo C.D.s

\$100,000 Minimum
Rate and term negotiated at time of issue.

Call us for our competitive rates. Substantial penalty for early withdrawal.

RANGER SAVINGS EASTLAND SAVINGS
Both Divisions of Olney Savings

Member F.S.L.I.C.

Olney, Seymour, Jacksboro, Bridgeport, Nacona, Weatherford, Azle, Graham, Archer City, Wichita Falls, Brownwood, Bowie, Vernon, Decatur, Boyd, Throckmorton, Albany, Anson, Coleman, and Cisco. Also, Ranger Savings in Ranger, Eastland Savings in Eastland, and Electra Savings in Electra. All Divisions of Olney Savings.

P-TO

The PTO met Tuesday in the school cafeteria. We had a great program. Christi Fugua, county extension agent showed slides and gave a program. Kathy Hall, Jay Hall and Karmen Hall presented a very informative puppet show about the fun and opportunities in joining 4-H. Some 4-H members gave reports on various projects they are involved in. The members were Stephenie Long, Stacy Wright, Brian Bailey, Jerry Long, Jamie Long and Toby Long.

Officers present were Shelly Bailey, Sandy Wright, Debra Cooksey and Carol Goode.

Elementary and Jr. High teachers present 100 %, thanks to these teachers.

Julie Weise, Edith Bibb, Christi Chester, Weldon Hill, Matt Kyle, Robbie Rutherford, Jeanine Childers, Betty Stone, Arla Hill, Cedric Bettis and Ayalee Womack.

Local Youth Do Well in Basketball Contest

The Optimist Tri-Star Organization held their annual Shoot, Pass, and Dribble Basketball Contest on Saturday, February 12 at the Yellow Jacket Gym in Brownwood.

Each boy & girl competed in his own age group. They were divided from 8 years old to 13 years old.

After the individual scores were totaled up: Bryan Haley took 2nd place in the 12 years old and David White took 1st place in the 13 years old. Derrick White also went and completed in the 11

Chuck Temple Opens Plumbing Business

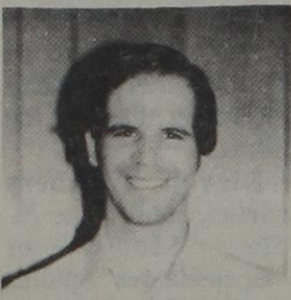

Chuck Temple moved to Rising Star from Lubbock about three weeks ago with his wife, Valeria, and their three-year-old son, Christopher. Now that the family is settling in, Chuck is starting a plumbing repair business.

Valeria is the daughter of Ray Green, minister at the local Church of Christ. Chuck has completed two years of study at the Sunset School of Preaching in Lubbock.

Chuck grew up in the Air Force, moving around the country frequently with his family, as often happens to those with service-related careers. Preachers' families don't usually spend a lifetime in one place

either, so Valeria has that background experience in common with her husband.

Ready to settle in one place now, Chuck wants to try to apply to everyday life what he learned at Sunset School of Preaching.

For plumbing repair, he can be reached at 643-3315; the name of his new business is C T Plumbing.

IRS Notes

Taxpayers who become sick or injured on the job and receive sick pay benefits from their employer must include the payments as income on their federal tax return, the Internal Revenue Service says.

The payments are taxable whether they were made directly by the employer or from a welfare fund, a state sickness or disability fund or an insurance company, provided the plan was paid for by the employer.

Benefits received under an accident or health insurance policy for which the employee paid the premiums are not considered taxable by the IRS.

More information on sick pay benefits is contained in the free IRS Publication 525, "Taxable and Nontaxable Income," which can be ordered on the handy order form in the tax package.

All Sports Booster Club Meets

The All Sports Booster Club meet in the library at the High School Feb. 10, 1983 at 7:00.

Carolyn Harris, president called the meeting to order. Business:

1. Financial Report was presented by Donna Gregg, Treasury. \$1200.00 was paid on the audio visual equipment (due to the success of the Exes football game), leaving a balance of \$1,681.39.

2. Motion by Rowena Chambers second by Donna to pay the film bill of \$320.20 which was incurred before the audio visual camera was purchased. Motion Carried.

3. Motion by Frank

Winchester second by Rowena Chambers to assume \$3,000.00 of the cost of two porta pits for the high jump and pole vault. Motion Carried.

4. Motion by Frank Winchester second by Eva Woody to schedule the volley-ball tournament for early March and to appoint Joy Harris as chairperson for this project. Motion Carried.

5. Motion by Frank Winchester second by Carolyn Harris that the One Act play be scheduled for March 22, 1983. David Harris and Norma Carpenter as directors. Motion Carried. Meeting adjourned 8:15.

The Hearrens Will Have Golden Anniversary

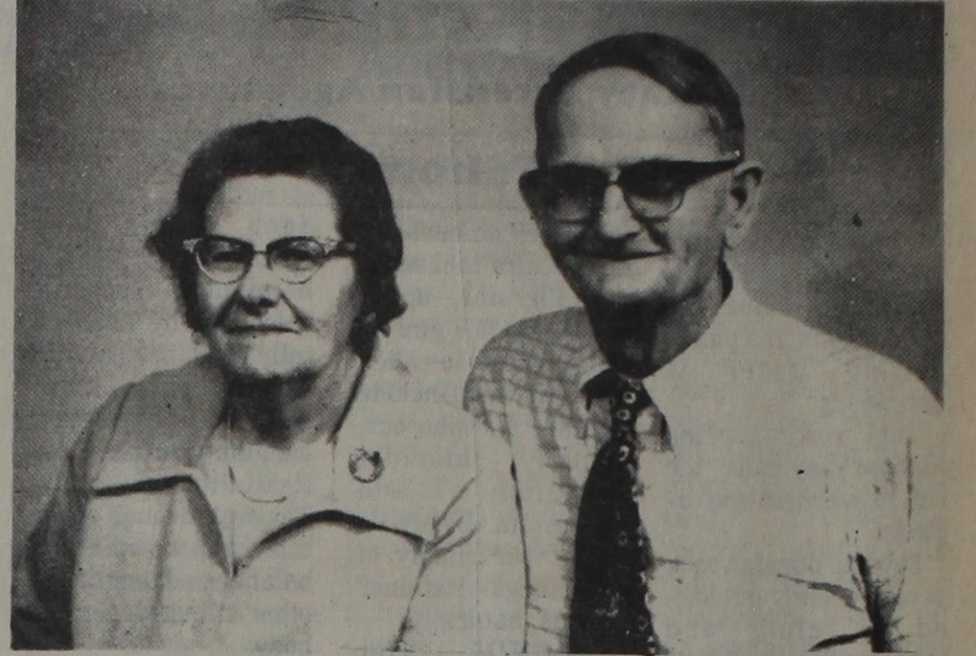

Mr. & Mrs. B. H. (Big and Tommy) Hearren will celebrate their golden wedding anniversary on February 27th from 2 to 5 P.M. at the home of their daughter, Mrs. B. D. (Bud) Linney. The reception will be hosted by their

children, Mr. & Mrs. Raul Espinosa and Mr. & Mrs. B. D. (Bud) Linney, their grandchildren, Dana Espinosa, Kathy Linney, Jo Linney, John & Katrina Stokes, Steve & Diana White and Steven Don.

Mr. Hearren was born in Stephens County and Mrs. Hearren

was born in Eastland County. They were married in Rising Star at the Baptist parsonage, February 26, 1933, and have lived almost all their married life around Rising Star.

All friends, neighbors, and relatives are invited to attend the reception.

MAY ISD BOY'S BASKETBALL

PLAY-OFF SCHEDULE

Practice Games

Friday, Feb 11	Evant	There	7:00 P.M.
Tuesday, Feb 15	Evant	Here	7:00 P.M.
Thursday, Feb 17	Eula	Here	7:00 P.M.
Monday, Feb. 21	Eula	There	7:00 P.M.

Bi-District Game

Friday, Feb. 25	Goldthwaite	Old Lions Gym	7:30 P.M.
		Brownwood	

Admission: Student \$2.00 Adults \$3.00

Area Game

Tuesday, March 1	TBA	TBA	TBA
------------------	-----	-----	-----



Department of Public Safety

Opening Soon
Marty's Cafe
 Hwy 183 May, Tx.



THURSDAY, FEBRUARY 17, 1983

Winfrey Feed & Peanut Co.
 NOW HAS
 Seed Potatoes
 Fresh Onion
 Plants & Bulbs
 Garden Seed
 Bedding Plants

LICENSED PLUMBER
 New and repair work.
 All work guaranteed.
 Call before 8 or after 5
 817-259-2022, May
JERRY BURNETT

Hutton Insulation
 BLOWN-IN INSULATION
 Saves Blown-Up Energy Bills

- Blown-in Cellulose
- Acoustical Ceilings
- Fiberglass Batts

FREE ESTIMATES
 817-725-6683

For top quality replacement parts for your cars, trucks and tractors, come see us at

Cross Plains Auto Supply
 840 Main 725-6212

Get These At **The Rising Star**

BOYD CARPETS
 FLOOR COVERING SPECIALIST
 CARPET CLEANING

Special ANSO 4

Nylon Carpet \$1.95 installed w/pad

- In business since 1970
- Free estimates, no mileage fees
- New, enlarged showroom with name brand carpets and linoleum
- Large selection in stock
- Carpet cleaning services available

"We specialize in installation—We stand behind what we sell"

Boyd Carpets
 1100 W. Central Comanche 815/356-3813

JOHN DEERE

SUPER TRACTOR SAVINGS PLUS

1 MAR. '83 WAIVER OFFER

Finance your new tractor with Deere and get a second bonus. Finance charge can be waived to March 1, 1983. This waiver plus the money bonus is yours. From John Deere, over and above our new tractor discount. And we're making specially good trades on your older models—3020's, 4020's and other tractors of that age. (Financing and leasing subject to approved credit.)

Get our best deal. get a John Deere money bonus. get a waiver of finance charge from Deere. Get moving. the whole deal can be withdrawn on short notice from Deere.

BRAMLETT IMPLEMENT, INC.
 RISING STAR TEXAS
 817/643-4311

MARK COOKEY HOME 817-643-1882
GARY HARBISON HOME 915-356-5607

To Serve You Better Every Day
Open Till 6:30 Except Sun.

SALES Dept. 7:30 to 6:30
 PARTS Dept 7:30 to 6:30
 SERVICE Dept. 8:00 to 5:30

Johnston Truck And Supply Inc.
 817-725-6181
 Cross Plains, Texas