

## Awards Presented To Local People At C Of C Banquet School Board Hires Frank Gray Principal



**Gordon Wood**

Approximately 160 people were on hand for the annual Rising Star Chamber of Commerce and Agriculture Banquet held in the Rising Star gym.

The Senior Class catered the delicious Bar-B-Que dinner which began at 7 p.m. following the invocation by Rev. Bill Easley.

Throughout the meal, members of the Rising Star Senior Citizen band the "Starbrites" entertained. Especially enjoyable was a selection which included yodeling by Mrs. W.H. Green.

Tommy Pernel, President extended a warm welcome to everyone and introduced the out of town guests which included: Bob Utley, West Texas Utilities of Abilene; John McDaniel, West Texas Utilities of Abilene; Bill and Nancy Agnew; David Agnew, Carol Huckabee (Agnew); Mrs. Irene Oldham of Abilene; Pat, Carolyn, Joe and Paula Rae Agnew of Abilene; State Representative Joe Hanna and wife Betty of Breckenridge; Kenneth and Harriett Ann Eaves of Cisco; Roy Dennis of Cisco; J.W. Sitton with the Cisco Press; Gene Abbott, Cisco Chamber of Commerce Manager; Jammie and Arlene

Fry of Cisco; Judge and Mrs. Scott Bailey of Cisco; Judge and Mrs. Jim Wright of Eastland; District Attorney Emory Walton and Cindy Walton of Eastland; Kenneth and Joann Johnson of Eastland; Eastland County Sheriff Johnnie Morren and wife Bonnie; Mr. and Mrs. V.G. Millican of Eastland; District Clerk Roy L. Lane of Eastland; Saul Pullman of Eastland; Mr. and Mrs. Milton Underwood with Coca-Cola of Eastland; Mr. and Mrs. Johnny Seabourn with Coca-Cola of Eastland; Vernon Walker with Coca-Cola and Mr. and Mrs. Bill B. Hart.

New director Morris DeLong introduced the guest speaker Gordon Wood--Coach and Athletic Director of Brownwood High School. Coach Wood stressed the importance of participation in sports and related activities. He was recently invited to participate in a clinic at Texas Tech University in Lubbock where various speakers specializing in the Psychology of Sports were discussed by some of the most well known authorities in the field. Woods ended his part of the program by relating several humorous poems.

Mark Cooksey, newly elected President

presented various awards for local businesses. Awarded the business of the year was J & S Grocery, locally owned and operated by Jim and Susan Williams for their expansion and contribution to the community.

Ray Agnew was presented a plaque for the numerous years he faithfully served the community of Rising Star.

Honored for 61 years of dedicated service to the community was A.P. (Arthur) Smith, local barber who recently celebrated his 90th birthday.

Gerald Jones presented the agriculture awards. Receiving an award for Outstanding Farmer of the Year was Kenneth Smith. A.M. Butler received an award for years of service in the field of agriculture through his efforts in farming. His son, Joe accepted the award.

Miss Rising Star, Kathy Woody was presented a plaque for representing the Chamber of Commerce.

Receiving certificates for highest academic achievement were: Freshman--Gretchin Williams, daughter of Mr. and Mrs. Travis Williams; Sophomore--Regina White, daughter of Mr. and Mrs. Larry White;

Junior--Konnie Harris, daughter of Mr. and Mrs. Jerrell Harris; and Senior--Carla Bowers, daughter of Mr. and Mrs. Carl Bowers.

James Rutherford, C.A. Claborn, and Dr. Billy t. Carpenter were awarded certificates for community service.

A special presentation was made by Phil Anderson. Mr. Anderson presented a certificate which has been preserved in his family for numerous years. It is a certificate bearing the name of the first Postmaster, Thomas W. Anderson. It is now on display in the local Post Office.

Don Boyett introduced the new officers for 1980-81:

President--Mark Cooksey, Vice-President--Gerald Jones

Secretary--Mildred Childers

Treasurer--Juanita Boyett

Directors--Bill Easley, Morris DeLong, Tommy Pernel, Travis Williams, and Jack Shults.

The Benediction was led by Jon Bailey, Church of Christ minister.

A big thank you to the decoration committee: Chairman--Felicia Bibby and members Joyce Easley and Kay Barker for the patriotic theme depicted with red, white and blue.

Photos By Konnie Harris



**New Officers And Directors**

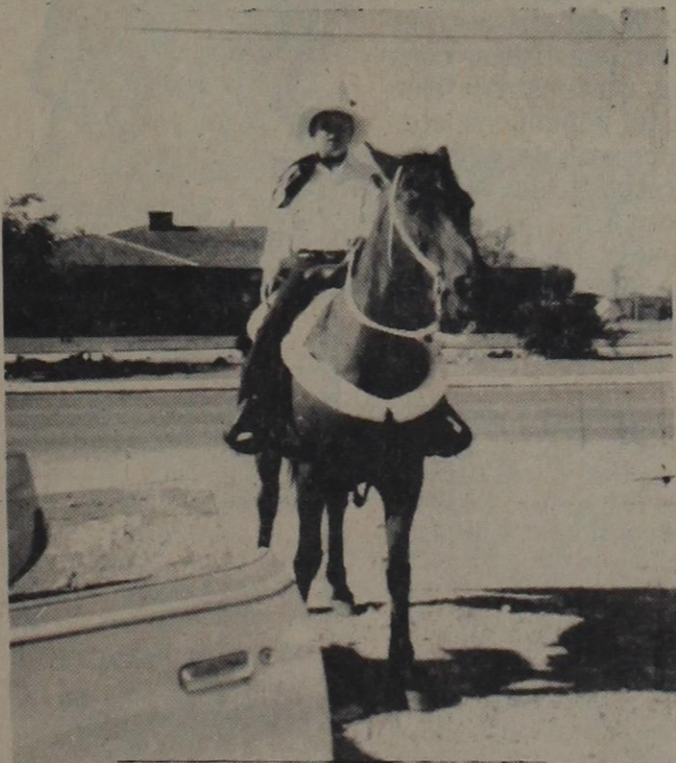

**Brad Fortune Participates In Houston**

Brad Fortune, a 13 year old 4-H member from Rising Star, will participate in the dairy scramble at the 1980

Houston Livestock Show and Rodeo.

Brad, son of Mr. and Mrs. Bobby Fortune, 503 West Austin, Rising Star, will "scramble"

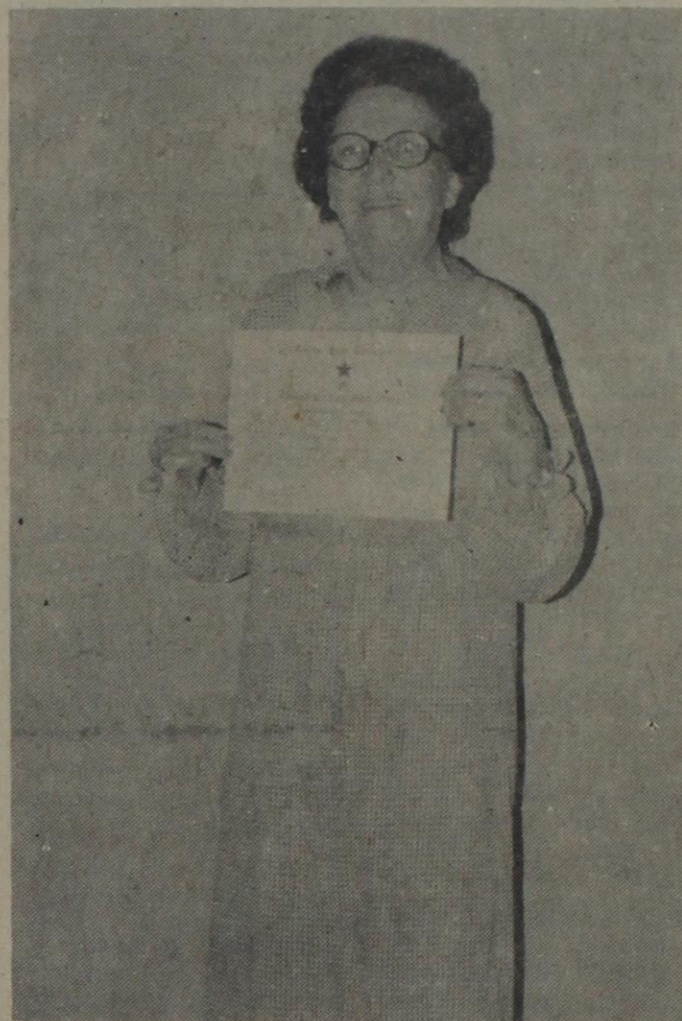

**Margie West Senior Citizen of the Year**

during the February 23 evening performance in the Astrodome. Not only will he have the opportunity to catch a calf, he will be a part of the Saturday evening entertainment package that includes the best rodeo contestants in the world and stars Charley Pride as the featured entertainer.

Always a favorite with rodeo audiences, the calf scramble begins as an athletic event in the rodeo arena. However, for the contestants who manage to catch a calf, halter it and drag it across a finish line, the scrambling is only the start of a year-long education experience.

Each winner in the calf scramble receives a \$400 calf purchase certificate which enables him to purchase a purebred, registered heifer that he agrees to feed, fit, groom, and return to the Houston Livestock Show for special show ring competition the following year.

Each winner also agrees to keep accurate monetary records, submit monthly progress reports both to the Livestock Show and to his individual sponsor, photographically chronicle the progress of his calf and prepare a 500-word essay on his project.

Every performance of the 1980 Rodeo will feature a calf scramble (either beef or dairy) as its fourth event. In each beef scramble, 24 boys will compete for 12 calves; and, in each dairy scramble, 28 boys will compete for 14 calves.

Through the 1979 Show, winners in the calf scramble have received more than \$1.50 million to purchase some 8400 quality animals.

Most heifers become the basis for future cattle herds; thusly, a one-year learning partnership is stretched into a lifetime career. For those youngsters who decide not to continue their cattle program, the learning experience is invaluable and many times serves to stimulate a career in some other agricultural occupation.

The Livestock Show opens February 20 runs through March 2, with rodeo performances in the Astrodome beginning on February 22.

The 1980 Rodeo will spotlight the world's top professional cowboys and barrel racers competing for one of rodeo's richest purses, against the toughest stock the rodeo has.

Jim Ed Brown and Helen Cornelious, Country Recording Artists of Nashville, stopped at White's-Pit-Bar-B-Que Saturday enroute to an engagement at the Brownwood Coliseum.



A dinner concert will be presented by the Rising Star High School Band Friday, March 7, at the new school lunchroom beginning at 7 p.m.

## School Board Hires Frank Gray Principal

The Rising Star Board of Trustees met in special session Friday, February 22 with all members present. Other school personnel present was Frank Gray.

A group of approximately 60 citizens were present to voice their opinions concerning the hiring of Frank Gray for the job of principal of the Rising Star High School. The group selected 4 spokesmen, two pro and two con. Speaking were Dr. Carpenter, Jerrell Harris, Sherry Kitchens and Mary Ann Underwood.

Following the opinions given by the spokespersons, the Board went into executive session. During this time one other

applicant, Harry Lister from Cisco High School was interviewed for the position of principal.

After approximately 2 hours of discussion by the Board, citizens were invited back into the Board room where a motion was made by Jack Hubbard and seconded by Bob Clark to hire Frank Gray as principal for one year. The Board voted 4-3 and motion carried. Voting for: Jack Hubbard, Bob Clark, David Harris and Sue Barnes; against: Douglas Walker, Aubrey Lawrence and R.L. Rust.

Motion by David Harris and seconded by Douglas Walker to hire Tommy Teal as Coach. Motion carried. Meeting adjourned at 12:15 a.m.

## Another Alcohol Plant Tour By Marion McDaniel

The Heart-of-Texas American Agriculture Office, May, has planned an Alcohol Plant Tour to the Charley Roberts' farm near Marietta, near San Angelo, to see his home-built, on-the-farm alcohol plant in operation on Saturday, March 1.

The tour will leave the May Community Center at 8:30 a.m. and should arrive at the Roberts' farm around 10 a.m. To get to the Roberts' farm, go to Ballinger, to Lowake, south 6 miles to HW 380, right to FM 1692, first road to left 2 miles south, left on county pavement, 3 miles to first house on left. Tour

will be completed by noon. Everyone is asked to meet at the Center and share rides.

Those who are planning to build experimental alcohol plants and want help writing the letter of application may send a self-addressed, self-stamped envelope to Marion McDaniel, Heart-of-Texas American Agriculture, May, Texas 76857, for a sample copy.

There will be an alcohol school at the May Community Center at 7 p.m. on Saturday, March 8, with \$5.00 registration fee required at the door.

P.F.C. Michael Beck and E2 Bryn Waguman from Ft. Sill, Oklahoma was visitors in the J.D. Clark home 4 days last week.

Mr. and Mrs. Dickie Tucker of Fairfield were weekend visitors

of his parents, Mr. and Mrs. S.C. Tucker and her father, Bob Hodnett.

Mrs. Earlene Benson is a patient in Hedrick Hospital in Abilene recuperating from surgery. Her room number is 213.

### ATTENTION!!

Hey You Up There, Yeah, You!

Do You Want To Help Yours Animal & Do A Good Deed At The Same Time? Well, Now Is Your Chance. The Freshman Class Is Sponsoring A Rabies Clinic And All You Have To Do Is Bring Your Animal To The Ag Shop At High School - From 2 - 6 P.M. & Your Animal Will Get A Tag & A Shot For Only \$400.

The Rising Star High School Band will present a concert. Also providing entertainment will be the Cisco Polka Band.

Dinner will be served prior to the concert. Admission is \$5.00 per person. Reservations may be made by calling Rowena Chambers at 643-1981 from 9 to 4 or any Band Booster member.



# Special Guests Address Boy Scouts



Andy Griffin, Bro. Williams, Gerald Jones, Leroy Woody, and Calvin Woody.



Jason Cook, Kerry Hill, Stacy Green, Kelly Hill, Cory Atwood, David White, Steven Wilson, Derrick White. Some of the scouts came early so their parents could get things ready. To keep them occupied, Bill Medley took their picture. Thanks, Bill!

## CUB SCOUT BANQUET

The Cub Scouts had their banquet Monday, Feb. 18, at 6:00 p.m. at the First Baptist Church Activity Center. Special guests included: Dick and Vi Williams, Andy Griffin, Calvin and Leroy Woody. Webelos David White welcomed the guests and Bro. Williams gave the invocation. Dinner was then served to approximately 65 guests. Everyone enjoyed fried chicken, pinto beans, potato salad, and cake. Webelos Kelly Hill and Sam Jones introduced the speakers. Mr. Griffin lead with a very inspirational talk and Gerald Jones spoke on behalf of Charles Rutherford, who was unable to attend. Mr. Rutherford was the first eagle scout from Rising Star. Calvin Woody gave us a youthful look at scouting and during Leroy Woody's talk, we discovered that Mr. Griffin's son, Brett, was also an eagle scout. Mr. Woody also presented badges to the scouts. These were pinned on the boys by their parents. The scouts work very hard for their badges and this is always one of the highlights of the pack meetings. Individual den leaders then had a surprize for the scouts. Each scout present received an activity badge in honor of the 50th anniversary of scouting. The Webelos showed some of the work they had to do to earn their badges. It looked very complicated. Cub scouts Lee DeLong and Shane Spencer lead the pledge of allegiance and leader Carol Cook thanked everyone for their efforts in making the banquet a success. Bro. Williams gave the benediction.



Mr. Woody showed several of his scouting mementos during his talk. Scouting has certainly come a long way.

Individual den leaders then had a surprize for the scouts. Each scout present received an activity badge in honor of the 50th anniversary of scouting. The Webelos showed some of the work they had to do to earn their badges. It looked very complicated. Cub scouts Lee DeLong and Shane Spencer lead the pledge of allegiance and leader Carol Cook thanked everyone for their efforts in making the banquet a success. Bro. Williams gave the benediction.

The following badges were awarded at the Scout Banquet:

- WOLF BADGES:** Jason Cook, Toby Long, Derrick White, Wesley Jones, Doug Bass
- GOLD ARROW POINT:** Stacy Green
- ENGINEER BADGE:** Kelly Hill, Sam Jones, David White
- ARTIST BADGE:** Kelly Hill, Sam Jones, David White

Roland Atwood presented Webelos Scarf, Cap and Book to his son, Cory.

Thursday, February 28, 1980

\*\*\*\*\*  
**DID YOU KNOW** that rubbing a windshield with raw onion will prevent it from freezing and ---  
**DID YOU KNOW** that Bill B. Hart cares about children - He reared four and he's rearing two more --- he sure is. [Pd. Pol. Adv.]  
 \*\*\*\*\*

Mr. and Mrs. Gary Jones and children of Monahans were weekend visitors of Mr. and Mrs. Mearlyn Jones and Mrs. Olice Jones.

\*\*\*\*\*  
**AUCTION**  
 SATURDAY MARCH 1, 1980 10:00 A.M.  
 "QUITTING FARMING"  
 ROLAN JONES & JOE BROWN - OWNERS  
 SALE LOCATION - AT PIONEER FARMER'S COOP ON HWY 36 - BETWEEN CROSS PLAINS AND RISING STAR, TEXAS

**TRACTOR**  
 John Deere "4620" Diesel Tractor W/2000 Hrs. & Fully Weighted  
 John Deere "4020" L.P. Tractor W/W.F. & 3 pt. & Weights  
 Massey-Ferguson "175" Diesel W/W.F. 3 pt. & 1884 Hrs.  
 1970 John Deere "3020" Diesel, Tractor W/W.F. & Weights & 3 pt.  
 1969 John Deere "3020" Diesel Tractor W/W.F. & Weights & 3 pt.  
 1967 John Deere "3020" Diesel Tractor W/W.F. & Weights & 3 pt.  
 John Deere 10' Front Mount Dozer Blade  
 8' Tractor Front Dozer Blade

**PLANTERS & EQUIP.**  
 John Deere "8346" PTO Baler & Wire Tie  
 Bale Pop-Up Loader  
 John Deere Side Delivery Rake  
 New Holland Side Delivery Rake  
 Set Of Hydraulic Row Markers  
 2-2 Row 3 pt. Tool Bars  
 4 Row Flex John Deere "P71" Planters  
 4 Row Ground Driven Planter  
 4 Row "Burch" Planter  
 4 Row Double Tool Bar Planter  
 Comb. Fertilizer Spreader & Alfalfa Seeder  
 John Deere "14-7" Grain Drill-Quick Set  
 Moine "16-8" Grain Drill

**TRUCKS & TRAILERS**  
 1971 IHC 3/4 Ton Pickup  
 1959 Chevrolet 2 Ton Grain Truck W/New 1973 Engine Dodge Peanut Truck W/Dryer Bed  
 "Tom Cat" 8'X8' Travel Trailer-Folds Out To 16'X16'  
 2 Horse Tandem Stock Trailer  
 3 Axle Goose-neck Grain Trailer W/42" Boards  
 2 Wheel Pickup Bed Trailers  
 2 Wheel Trailer W/Camper Top

**Peanut Combines & Equip.**  
 1976 Lilliston "4600" Peanut Combine  
 1974 Lilliston "4600" Peanut Combine  
 1973 Lilliston "4150" Peanut Combine  
 2-"Long" Peanut Combines  
 Combine Trailer  
 2-Peanut Sackers  
 2-"Vada" Peanut Trailers  
 3-All Steel 4 Wheel Peanut Trailers  
 4 Row "Roanok" Peanut Digger  
 2 Row "Long" Peanut Digger  
 2-"Lilliston" Digger & Shaker  
 2-"KMC" 2 Row Peanut Diggers

**ROW EQUIP.**  
 "Long" 11 1/2' 3 pt. Tandem Disc  
 "Oliver" 12' 3 pt. Tandem Disc  
 "King" 16' Wheel Type Tandem Disc W/Duals  
 "Ford" 16' Wing Type Scalloped Tandem Disc (Almost New)  
 "Long" 8' 3 pt. Tandem Disc  
 "Case" 8' Wheel Type Tandem Disc  
 John Deere 8' 3 pt. Tandem Disc  
 4 Row "Ford" 3 pt. Fold-Up Cultivator  
 4 Row "Lilliston" 3 pt. Rolling Cultivator  
 4 Row "Ford" Rear-End Cultivator  
 4 Row Bed Leveller  
 4 Row Hipp In Ridger  
 4 Row 3 pt. Weeder  
 4 Row 3 pt. Bedder  
 5 Row Double Tool Bar Bedder  
 Ferguson Fluffer & Re-Runner  
 4 Row "Burch" Hippin Ridger  
 "Gustafson's" Herbicide 4' Row Applicator  
 4 Row "Ferguson" Till-O-Vator W/Bed Shaper

**MISC. EQUIP.**  
 Case 16' 4 Bt. Roll-Over Moldboard  
 7 Shank A-C Semi-Mount Moldboard W/Trips & Sping Loaded  
 Case 14' 3 Bt. Reversible Moldboard  
 3 Bt. John Deere Moldboard  
 4 Bt. Moldboard Rake  
 Double Sq. Bar Spring Loaded 11  
 8 Shank Chisel Plow, 3 pt.  
 3 pt. Rear-End Lift  
 3 pt. Rear-End 6' Blade  
 2-5' 3 pt. Shredder  
 "Dausner" 3 pt. Post Hole Digger  
 4 Row Stalk Sutter  
 Vine Cutter

**SPRAY RIGS & TANKS**  
 2-Fender Mount Fiberglass Spray Tanks W/Booms  
 Spray Rig  
 Bean Hi-Pressure Spray Pump, 1000 lb. PSI  
 1000 Gal. Overhead Water Tank (New)  
 500 Gal. Spray Nurse Water Tank  
 300 Gal. Spray Nurse Water Tank  
 500 Gal. Overhead Diesel Tank  
 360 Gal. Overhead Diesel Tank  
 250 Gal. Propane Tank  
 4 Wheel Trailer W/1000 Gal. Propane Tank  
 150 Gal. Re-Fueling Tank W/Pump (12 Volts)  
 350 Gal. Fiberglass Spray Tank

**MISC.**  
 Feed Roller  
 Wetmore "4350" Hammer Mill  
 18' Self Cattle Feeder, 500 lb. Cap.  
 200 New Steel Fence Posts  
 Several New Rolls of Hog Wire  
 Cedar Corner Posts  
 Trailer House Axles & Wheels  
 Particle Board  
 2000' of 4" Irrigation Line Pipe  
 2200' of 3" Sprinkler Pipe  
 Shop Equip. And Other Farm Related Items to Numerous Too List.

COL. TEX HERRING  
 LIC# TXS-011-0258  
 FULL TIME AUCTIONEER  
 PH. 915-883-2244 P.O. Box 55  
 LAWN, TEXAS 79530  
 CATERING BY J K'S-COLEMAN, TEXAS

## Majestic Theatre

**RANGER DRIVE-IN THEATRE**

Eastland 629-1220  
 One Showing Only Each Evening  
 Open 7:30 Show Starts At 7:50 P.M.

Ranger 647-3802  
 One Showing Only Each Evening  
 Open 7:30 Show Starts At 8 P.M.

Starts Fri. For 7 Days

**STARTS TOMORROW!**  
**EXPLODING WITH EXCITEMENT!**



A JOURNEY THAT BEGINS WHERE EVERYTHING ENDS

**THE BLACK HOLE**

Starring MAXIMILIAN SCHELL, ANTHONY PERKINS, ROBERT FORSTER, JOSEPH BOTTOMS and YVETTE MIMIEUX and ERNEST BORGNINE  
 Produced by RON MILLER Directed by GARY NELSON Screenplay by JEB ROSEBROOK and GERRY DAY Story by JEB ROSEBROOK and BOB BARBASH & RICHARD LANDAU Production Designed by PETER ELLENHAW Music Composed and Conducted by JOHN BARRY

From WALT DISNEY PRODUCTIONS  
 Read the Bestselling Book "Technicolor" (1979) Walt Disney Productions  
 Released by Buena Vista Distribution Co., Inc. © 1979 Walt Disney Productions

## BUFFALO RIDER



2,000 pounds of stampeding revenge and a man who could ride him from hell into history!

**PG** presented by STARFIRE FILMS INC.

Starring RICK GUNN, JOHN FREEMAN, PRISCILLA LAURIS, GEORGE SAGER

Next Week Fri.-Sat.-Sun.

"Unequivocally the most terrifying movie I've ever seen." -AFTER DARK Magazine

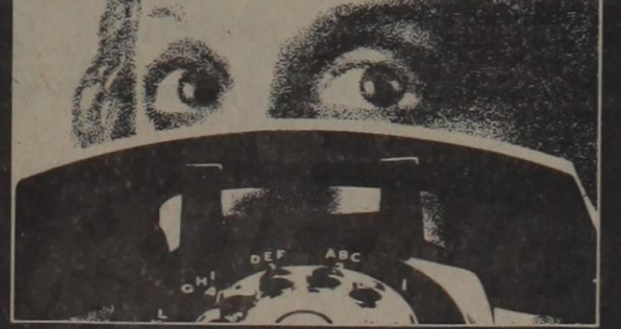

**WHEN A STRANGER CALLS**

A Columbia Release

## Having Heating Problems?

**Tri-City Air Conditioning/Heating**  
 Quality Service On All Makes  
 Commercial And Residential  
**Wesley Ray - Owner**  
 629-8694

## HERE'S WHAT WE'RE DOING TO IMPROVE YOUR TELEPHONE SERVICE.

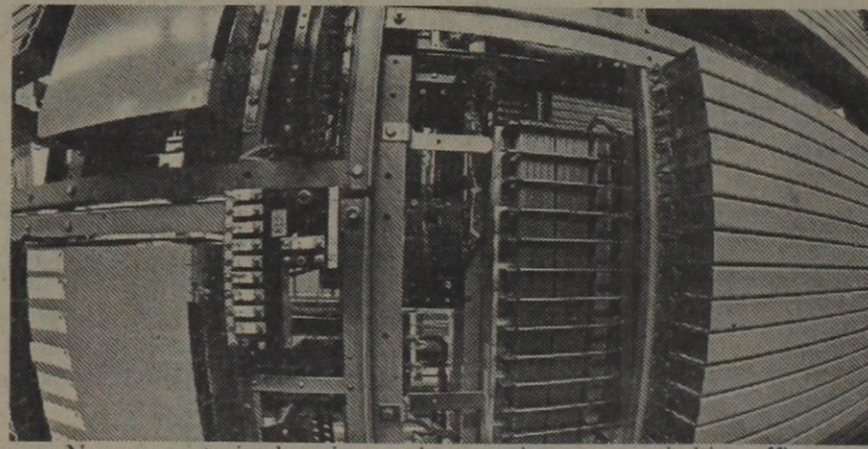

New computerized equipment in operation at our switching offices

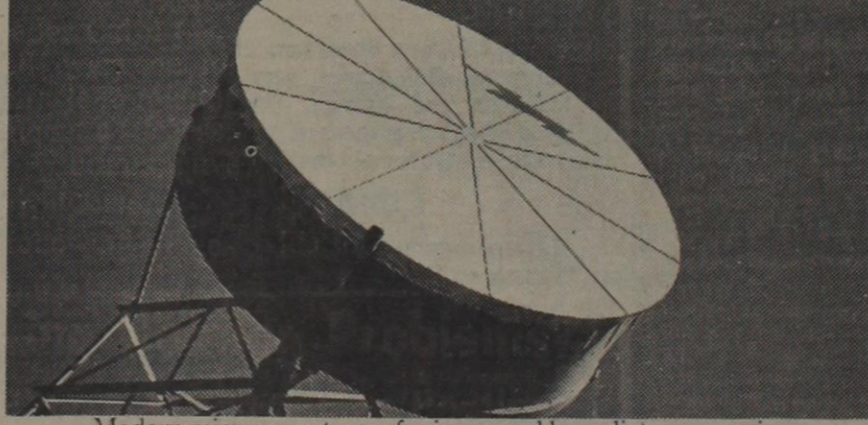

Modern microwave tower for improved long distance service

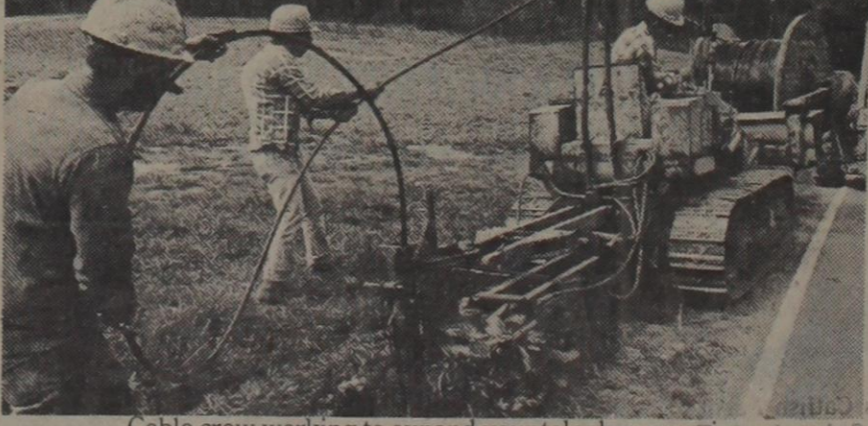

Cable crew working to expand your telephone service

This year in Texas, Continental is spending \$31 million expanding and improving your telephone system.

We continue to train all our people with on-going employee programs, to keep them abreast of your needs and the latest developments in telephone service.

For faster, more efficient service, we're modernizing our switching offices and installing new, computerized equipment.

New microwave towers are going up to help us keep pace with increased long distance calling and improve the sound of your calls.

Touch Tone® service will soon be available to more who want the faster speed of push-button dialing.

To provide better service and more single-party lines, we've installed more telephone cable, most of it underground.

In the future, we're planning single-party lines for all our customers—even out in rural areas.

If you ever have a question about your telephone service, call us. Because taking care of your needs is what improving telephone service is all about.

Touch Tone® is a registered trademark of the American Telephone and Telegraph Company.

**Continental Telephone of Texas**  
 You can always call on us.



WHERE YOU ALWAYS BUY THE BEST FOR LESS  
**GIBSON'S**

**DISCOUNT CENTER**

- SALE DAYS -

THURS., FRI., SAT., FEB. 28-29-MAR. 1

Store Hours: 9 a.m.-7 p.m. Monday Thru Saturday

629-1747 Eastland, Texas

*Once In A Leap Year Sale*

**DRIVE TUNED UP**  
 and Save Gas... Save Money



**WE'VE GOT THEM!**

**STP ENGINE DEGREASER**  
 14 oz.

Reg. \$1.89 **\$1.29**



**STP OIL TREATMENT**

Limit 4

**\$1.19**



**STP GAS TREATMENT**  
 12 oz.

Limit 4

**99¢**



**STP MOTOR OIL**

**89¢**



**STP CARB SPRAY CLEANER**

Reg. \$1.49

**99¢**

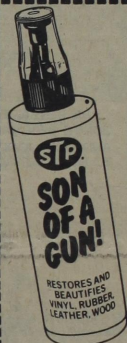

**STP SON OF A GUN**

Reg. \$2.99

**\$1.89**



**STP DOUBLE OIL FILTERS**

SAVE \$1.00  
 Reg. \$3.89

**\$2.89**



**STP SINGLE OIL FILTERS**

Reg. \$2.99

SAVE \$1.00

**\$1.99**



**STP AIR FILTERS**

**10% OFF**

**GIBSON'S LOW**

**DISCOUNT PRICES**

**GIBSON'S RESERVES**

**THE RIGHT TO**

**LIMIT QUANTITIES**

**OF ALL**

**SALE ITEMS**



**STP RACING TEAM FENDER COVER**  
**\$5.95**  
 (see details in store)

"Protect your car like the pros!"

*Signature*

# Church News

## 7th Day Adventist Church

**BRINGS PEACE AND REST**

The wicked are like

the troubled sea, when it cannot rest....There is no peace, saith my God, to the wicked. Isa. 57:20,21.

Sin has destroyed our peace. While self is subdued, we can find no rest. The masterful passions of the heart

no human power can control. We are as helpless here as were the disciples to quiet the raging storm (Matt. 8:23-27). But He who spoke peace to the billows of Galilee, has spoken the word of peace for every soul. However fierce the tempest, those who turn to Jesus...will find deliverance. His

grace...quiets the strife of human passion, and in His love the heart is at rest

For every soul struggling to rise from a life of sin to a life of purity, the great element of power abides in the only "name under heaven given among men, whereby we must be saved" (Acts

4:12)...The only remedy for vice is the grace and power of Christ. The good resolutions made in one's own strength avail nothing.

Every unholy passion must be kept under the control of sanctified reason through the grace abundantly bestowed of God. We are living in

an atmosphere of satanic witchery. The enemy will weave a spell of licentiousness around every soul that is not barricaded by the grace of Christ. Temptations will come; but if we watch against the enemy, and maintain the balance of self-control and purity, the seducing spirits will have no influence over us. Those who do nothing to encourage temptation will have strength to withstand it when it comes; but those who keep themselves in an atmosphere of evil will have only themselves to blame if they are overcome and fall from their steadfastness....

Men and women are to watch themselves; they are to be constantly on guard, allowing no word or act that would cause their good to be evil spoken of. He who professes to be a follower of Christ is to watch himself, keeping himself pure and undefiled in thought, word, and deed. His influence upon others is to be uplifting. His life is to reflect the bright beams of the Sun of Righteousness....Eternal vigilance is the price of safety.

Adam and Eve were permitted to eat of the fruit of all the trees in the garden of Eden except the tree of the knowledge of good and evil. The curse of death was to come upon them if they disobeyed God. Gen. 3:22-24 tells us that man disobeyed God, that he was driven from the Garden, and could no more eat of the tree of life. He became the slave of sin and of death. Death, that bloodhound like foe, began its work at the cradle of the human race and has followed it down through the stream of the centuries until the present hour. It was not a part of the creation or a part of God's original plan. Even physical death is an enemy of God and an enemy of man. Paul said in 1 Corinthians 15:26 that physical death is the last enemy that shall be put under foot.

the dead through the glory of the Father, so we also might walk in newness of life. For if we have become united with him in the likeness of his death, we shall be also in the likeness of his resurrection" (Romans 6:3-5). Only in baptism is a person united with Christ in his death, and raised up to walk in newness of life.

For baptism to be effective, however, it must be more than an outward act of immersion in water. Baptism is to be an act of faith. In baptism one demonstrates his faith in the death, burial and resurrection of Jesus (Romans 6:3-5), and thereby "obeys from the heart" the gospel which he was taught (Rom. 6:17-18). Christians are taught that they have been "buried with him in baptism, wherein ye were also raised with him through faith in the working of God, who raised him from the dead" (Col. 2:12). The way that we are "raised with him" to "walk in newness of life" is "through faith in the working of God". The apostle Paul wrote "For ye are all sons of God, through faith in Christ Jesus. For as many of you as were baptized into Christ did put on Christ" (Gal. 3:26-27). Jesus commanded his disciples to preach the gospel to the whole creation, and promised, "He that believeth and is baptized shall be saved; but he that believeth not shall be condemned" (Mark 16:16). All men must believe the gospel of Jesus Christ and then be baptized trusting God to raise them up to walk in newness of life.

If you would like a free booklet on this subject or if you wish to have a Bible question answered, please write to us.

Church of Christ  
P.O. Box 207  
Rising Star, Tx. 76471

## Church of Christ

What Saith The Scriptures?

Jon N. Bailey

Question: What is baptism and how is a person to be baptized in obedience to Christ?

ANSWER: The word "baptize" as used in the scriptures is defined as "to dip, submerge, immerse". The word "baptism" is defined as "immersion, submersion". The baptism which all men must submit to in order to be saved (Mark 16:16) is an immersion in water.

John the Baptist, who first came baptizing people, baptized in the water of the Jordan River (Mark 1:5, 9). At a later time he "was baptizing in Aenon near to Salim, because there was much water there" (John 3:23).

Jesus commanded his disciples to "make disciples of all the nations, baptizing them into the name of the Father and of the Son and of the Holy Spirit" (Matt. 28:19). Men who believe in Jesus become disciples, therefore, when they are baptized as Jesus commanded. In the New Testament, when a disciple of Christ baptized a person who believed in Jesus, "they both went down into the water...and he baptized him..." (Acts 8:35-39).

Of this immersion in water, the apostle Paul wrote "Are ye ignorant that all we who were baptized into Christ Jesus were baptized into his death? We were buried therefore with him through baptism into death: that like as Christ was raised from

### Facts About The BIBLE BY JOHN LEHTI

... HOWEVER, ON THE NIGHT OF HIS BIRTHDAY FEAST, HERODIAS' DAUGHTER DID SUCH A SPECTACULAR DANCE IN HIS HONOR THAT KING HEROD DANCED WITH AN OATH TO GIVE HER WHATEVER SHE ASKED AS A REWARD. AT THE INSTIGATION OF HERODIAS, THE DAUGHTER ASKED FOR JOHN THE BAPTIST'S HEAD! HEROD COULD NOT GO BACK ON HIS KINGLY VOW, SO....

JOHN THE BAPTIST WAS IMPRISONED BY KING HEROD FOR PREACHING THAT THE MARRIAGE OF HEROD TO HERODIAS, HIS BROTHER'S WIDOW, WAS UNLAWFUL. HE WAS AFRAID TO KILL JOHN, A HOLY MAN AND PROPHET, BECAUSE THE PEOPLE MIGHT RISE AGAINST HIM....

... HE SENT A DECREE TO THE PRISON AND ORDERED JOHN'S BEHEADING. THE DECREE WAS CARRIED OUT AND THIS GOOD MAN'S HEAD WAS THEN PRESENTED TO HERODIAS' DAUGHTER!

NEXT WEEK: A PROPHET WHO WOULDN'T FORGIVE THE PEOPLE, THOUGH GOD DID!

## COMMENTARY

By Myrtle Owen

Galatians 3:13-14, "Christ hath redeemed us from the curse of the law, being made a curse for us: for it is written, Cursed is everyone that hangeth on a tree: That the blessing of Abraham might come on the Gentiles through Jesus Christ; that we might receive the promise of the Spirit through faith." The first curse that God said would come upon man for breaking His law is found in Genesis 2:17, when God said to Adam, "in the day that thou eatest thereof thou shalt surely die."

## Baptist Women Meet For Week Of Prayer

BAPTIST WOMEN Tuesday, March 4, at 9:30, the Baptist Women will be meeting for their week of prayer program on Home Missions. There will be a covered dish luncheon at noon, with the dessert being a 100th birthday cake for Texas WMU. All women are invited. We will be happy for working women to come by before 2 o'clock and have a slice of cake with us.  
WMU Director

<b>Twin Drilling &amp; Well Service</b> John G. Lee, Owner 643-7100	<b>Star Florist</b> Star Building Contractors 643-2023	<b>Kountry Kitchen</b> Good Home Style Cooking 643-6831
<b>The Rising Star</b> Hometown Newspaper 643-4141	<b>Palace Drug Store</b> Professional Prescription Service 643-3231	<b>Honey Bee and Honey Bee Ranch Rags</b> Outfit the family today 643-1601
<b>Higginbothams</b> We have what you want 643-2271	<b>Bibby's Creations</b> Winner of The Governor's Expansion Award 643-6691	<b>Connie's Beauty Salon</b> 643-4673
<b>Kizer Insurance Co.</b> All forms of insurance: life, health, auto and fire 643-4421	<b>Jenkins Insurance Co.</b> Mildred Childers and Juanita Boyett 643-2251	<b>City Of Rising Star</b> 643-4261
<b>Butler Motor Company</b> Full Service Station 643-3261	<b>of Commerce</b> Helping Your Town Grow 643-2251	
<b>Medley Motor Company</b> Quality Workmanship 643-6211	<b>Quik Stop</b> Your One Stop Shopping 643-1441	
<b>Somerfords Grocery</b> Filling Your Every Need 643-3161	<b>J &amp; S Grocery</b> Open 8 to 6:30 p.m. daily to serve you 643-2221	

**ATTEND THE CHURCH OF YOUR CHOICE THIS SUNDAY.**

**ANNOUNCING STEEL BUILDINGS**

Suitable for Full Range of Industrial, Commercial, & Agricultural Facilities.

**ALL SPAN STEEL BLDGS. OF TEXAS, INC.**  
LARRY McCOMMAS  
(915) 677-4717 676-4717 P.O. Box 3736  
Ablene, Texas 79604



# Weddings



**Mr. And Mrs. Bobby Coonrod**

Becky Moore and Bobby Coonrod were united in marriage Jan. 19 at 3 p.m. in the First Baptist Church, May, with the Rev. Bill Campbell, pastor, officiating the double ring ceremony.

The bride, daughter of Mr. and Mrs. S.M. Moore of May, is the granddaughter of Mrs. Charlie Moore of May and the late Mr. Moore of May and Mr. and Mrs. Jerl Erwin of Rising Star. The bridegroom, son of Mr. and Mrs. James Coonrod of Arlington, is the grandson of Mrs. J. Coonrod, also of Arlington.

The Baptistry window of the church formed the

background for the tall, white wrought iron candelabra that were entwined with greenery. Each candelabra held seven white candle stands with tulip-like candle cups. Cranberry color satin ribbons, bows and white satin streamers adorned each candelabra.

Mrs. Paul Moore, pianist, played "Whether Thou Goest," "Love Story" and "Wedding March."

Candelighters were Crissy Moore, sister of the bride, and Debbie Burnett. They wore floor-length, cranberry color dresses.

The bride, given in marriage by her father and mother, was at-

tired in a floor-length bridal gown fashioned of chiffon over acetate. The dress featured a full skirt with a short train. The fitted bodice had a deep yolk lavishly appliqued with silk lace. The scooped neckline and hi-rise collarlette in back were also appliqued in lace and the long, sheer sleeves were gathered to wide cuffs of matching lace. Both neckline and cuffs were outlined in balls of small white beads. Her headpiece of matching lace held the mid-calf-length veil of chiffon. The bride carried a cascade of pink and cranberry mums on white scalloped lace, accented by pink streamers tied in love knots. She wore a double strand of pearls that belonged to her great-grandmother.

Attending the bride as maid of honor was Sue Newman. Denise Seth of Victoria and Janet Nelson were bridesmaids. They wore identical cranberry color gowns of semi-sheer silk crepe. Each carried three pink silk carnations adorned with cranberry color ribbon and streamers.

The groom wore a dark gray corduroy vested suit with white open-neck shirt and a white carnation boutonniere.

Johnny Jackson, attending the groom as best man, wore a gray suit. Jimmy and Doyle Coonrod, brothers of the groom, served as

groomsmen. Their matching suits were brown corduroy. Their shirts and boutonnieres matched those of the groom.

Ushers were Kenny Highnight and Jimmy Simpson. Becky Windham and Janette Holms registered the guests in the church foyer.

The bride's mother wore a street-length blouson dress of soft beige Qiana with matching shoes and a corsage of pink carnations. The groom's mother chose a street-length two-piece dress of beige and gray with a beige blouse.

After the ceremony, a reception was held in the May homemaking cottage.

The bride's three-tiered white cake was decorated with small cranberry color flowers and tiny green leaves. Pink roses topped each tier, separated by white Roman columns. The cake was topped with ruffles and a miniature bride and groom in front of a heart-shaped arch.

The bride's table, draped with a light beige lace cloth over cranberry polyester, was centered with the bridal bouquet and two white doves. Cranberry punch was served with the cake from silver and silver appointments.

The cake was served by Buffy Simpson and Pam Holmes. Tonja Crafton and Kathryn Roberts served the

punch and Crissy Moore and Debbie Burnett distributed the rice bags.

After a short honeymoon, the newly weds will reside in Arlington.

The groom's parents hosted the rehearsal dinner at the home of Mr. and Mrs. Charley Jackson.

Out-of-town guests were from Arlington, Talpa, Rising Star, Abilene, Fort Worth and Victoria.

A graduate of May High School, the bride has been employed by West Texas Printing Co. in Brownwood. The groom, also a graduate of MHS, is employed by Tom's Plumbing Co. in Arlington.

The bride was honored with a bridal shower in the homemaking cottage in May and also a surprise party, with miscellaneous gifts, hosted by West Texas Printing Co.

Another party-shower was given by the groom's friend in Arlington.

### ART DISPLAY AT EASTLAND CHAMBER OF COMMERCE

The Eastland Chamber of Commerce artist of the month for March, 1980 will be Johnnie Clark of Stephenville.

Mrs. Clark is a native of Erath County, being born on the Alfred Moore Ranch there. She has lived in Erath and Hood Counties her entire lifetime. She is the wife of Jesse Clark and they have three children and six grandchildren. They are members of the Graham Street Church of Christ in Stephenville.

Johnnie is a graduate of the Tolar High School, class of 1944. She took Vocational Nurses Training at Stephenville Hospital, and passed her state board in 1960. She is employed at the Medical and Surgical Clinic in Stephenville.

Johnnie has been painting about six years, and finds painting very relaxing after a day of nursing. She has taken lessons from Leonard Schallwitz and is currently taking lessons from May Shaw and George Kovach.

Some of her paintings have been seen adorning the walls of the Stephenville Hospital and other places.

The Chamber of Commerce cordially invites you to come by and view the artistic works of Mrs. Clark while on display at the Chamber of Commerce Conference room.

### CARBON SENIOR CLASS SPONSORS TOURNAMENT

The Senior Class of Carbon High School will be sponsoring a Volley Ball Tournament on Feb. 28, 29 and March 1, 1980.

Individual trophies will be given to the first, second and third place winners, both men and women.

### HART CATCHES CALF AT HOUSTON CALF SCRAMBLE

Truet Hart, son of Mr. and Mrs. R.D. Hart of Eastland, caught a calf on February 23, at the Saturday night performance of the Houston Livestock Show and Rodeo Calf Scramble. Only 14 out of 26 scramblers caught calves that night.

Truet will receive a \$400.00 certificate towards the purchase of a registered dairy heifer. The sponsor for Truet's calf is Allen Investments of Houston, Texas.

The dairy heifer that Truet will receive a certificate for will be shown at the 1981 Houston Livestock Show, as agreed by Truet, to fulfill his obligation to the sponsor.

Congratulations to Truet Hart of Eastland 4-H on his accomplishment at Houston!

## Behind The Walls

Jackie Bibby

### KIDS WILL BE KIDS

By Jackie Bibby

I saw an old friend today and we started talking ole times. We laughed a lot about how wild we were.

Soon we had begun reliving, all our old crimes. You know? My friend said, Kids are a lot different today.

Than they were away back then. Things they do today can't begin to compare with all the meanness we got in.

Yes, the money was tight and times were hard, it didn't seem to me.

Anymore nobody seems to understand, lotsa fun things things are free.

What ever happened to the way we were? And where are the good ole days?

It seems like nobody has fun anymore. In none of our old ways.

If someone had only followed us, when we were in our prime.

They could truthfully say to you, We had a Dam good time. My friends and I talked long into the night, the time

Sure slipped away fast. It's really quite easy to lose track of time when you're

Living in the Past. Since my friend left some time ago,

I Wonder, How much do we really know? Are things really different than in our days

Or have we only forgotten many of the old ways? So Kids have fun in the same old way

As they've always done day after day. It's simple why it took so long to open my eyes,

Begin to understand and somehow realize, Fun to a kid is the same as it will always be.

But the reason at first that I didn't see, Today it is they who are having fun

When yesterday it was me!

### ATTENTION

The Freshman Class is sponsoring a Rabies Vaccination Clinic on Friday, February 29th at the Rising Star High School Ag. Shop from 2 to 6 p.m.

Cost is \$4.00 per animal.

# SPECIAL COW AND HEIFER SALE

Saturday, March 1, 1980 12 Noon

## BROWNWOOD CATTLE AUCTION

Brownwood, Texas

2500 Head Of Cattle

All Cattle Will Be Aged, Pregnancy Tested, Blood Tested And Ready To Go Anywhere.

Consignments Include The Following:

425 Black, Black Baldy And Hereford Cows Calving Now, Bred To

3/4 Brahman And 1/4 Angus Bulls

18 3/4 Brahman And 1/4 Angus Bulls

300 Angus Hereford And Black Baldfaced Cows Bred To Hereford And Angus Bulls.

200 Angus And Black Baldfaced First Calf Heifers Bred To Registered Brangus Bulls--Start Calving March 1st, Calve Out In 45 To 60 Days.

200 Brangus Open Heifer Yearlings--Bangs, Lepto, And Vibrio Vaccinated. All One Brand, Weigh 500-525 Lbs.

100 Brford Cows, 4 To 5 YearRS Old, Calving Now Bred To 1/2 Limousin And 1/2 Red Angus Bulls

27 Santa Gertrudis Coming 3 Year Old Bulls And 50 Yearling Past Brangus Bulls.

100 Choice-Bred Heifers Weighing 750 Lbs. Bred To Santa Gertrudis Bulls, Start Calving In October

77 4 To 5 Years Old Hereford Cows All With Calves On The Ground Out Of Registered Brangus Bulls

50 Choice Brangus Cows With 40 Calves On Ground Out Of Registered Brangus Bulls

27 Second Calf Angus Cows Bred To Brangus Bulls

50 Strictly Choice Two Year Old First Calf Brangus Heifers Weighing 950 Lbs. Some Calves On Ground, Bred To Registered Brangus Bulls

40 Strictly Choice Three Year Old Brangus Heifers Weighing

1100 Lbs. 15 Calves On Ground, Bred To Registered Brangus Bulls

For More Information Call:

915-646-7591





# GORDON SPOT

by DeMarquis Gordon

The energy crunch has caused a number of people to return to the use of wood burning stoves for heat. The fireplace is also being used more and more the last few years. Once again wood ashes have become plentiful around many homes. As a result, we often get questions concerning the value of wood ashes as an additive to garden soil.

One question frequently asked "Are wood ashes beneficial?" It depends on your soil, but generally yes, it can be beneficial. This is especially true if your soil is acid and low in potassium, calcium and magnesium. Most of our Eastland County soils are alkaline, which means the PH is high. Since ashes have a high PH they tend to make alkaline soil even more alkaline and this ties up some of the nutrients. Therefore, we can say that ashes would be beneficial in acid, sandy soils, but not on black or heavy clay soil.

Ashes can be harmful if too much is used. The PH of most ashes is about 10 to 12 which is very high, since about 80 to 90 percent of wood ashes are water soluble mineral matter, high rates can cause salt to build up in soils, resulting in plant injury.

If your soil is acid (below 7 PH), you may use up to 15 or

20 pounds of dry wood ashes per 1000 square feet of garden area. For lawns, keep below the 15 pound level. For flower beds, apply about one pound per 100 square feet.

Always consider the following general rules in applying wood ashes:

1) Do not apply wood ashes to your garden more than once per year.

2) Wood ashes are very low in nitrogen; so, add additional nitrogen fertilizer with the ashes.

The actual nutrient content will vary with the material burned. The following list is an average for both soft and hardwoods:

Constituent	PerCent
Phosphorus	1.80
Potassium	5.46
Calcium	23.30
Magnesium	22.14
Iron	2.80
Copper	.13
Manganese	.75
Zinc	.20
Carbonate	23.31
Chloride	.23
Sulfur	.38
Boron	.15

Wood ashes do have value and can be beneficial, but know your soil before you apply. If in doubt, obtain a soil test. Mailing cartons and instructions are available at the County Extension Office.

## Rising Star Fire Department

The Rising Star Fire Dept. answered a call to help Cross Plains Fire Dept on a large grass fire on the evening of Feb. 19th the 20th they were called to the Morrison residence where a car was on fire.

On the 23rd they were called to a grass fire on the Hardy farm south of Rising Star.

On the 24th the Dept. and Cross Plains Fire Dept. was called to a large pasture fire.

The Fire Dept. welcomed two new fire members at Monday nights meeting. They were James Weems and Stokes.

The Fire Dept. meets each 2nd and 4th Monday nights of the month at 7 p.m. at the City Hall. Anyone wishing to join the Dept. are attend the meetings are welcome. Lorene Secretary and Treasurer

That after Taxes he has no dough. If he hollers, Tax him more, Tax him until he is good and sore.

Tax his coffin, Tax his grave, Tax the sand in which he lays, Put these words upon his tomb, Taxes drove him to his doom., And when he is gone, we won't relax, We will be after inheritance Tax.

## School Lunchroom Menu



### RISING STAR LUNCHROOM MENU Mar. 3-Mar. 7 BREAKFAST Monday 3rd

Buttered toast  
Rice  
Juice  
Milk

**Tuesday 4th**  
Pancakes  
Syrup  
Juice  
Milk

**Wednesday 5th**  
Biscuits  
Gravy  
Sausage  
Juice  
Milk

**Thursday 6th**  
Scrambled eggs  
Toast  
Jelly  
Juice  
Milk

**Friday 7th**  
Dry cereal  
Milk  
Juice

**LUNCH Monday 3rd**  
Steak fingers  
Whole potatoes in sauce  
English peas  
Rolls-butter  
Strawberry short cake

**Tuesday 4th**  
Charcoal broiled steaks

Creamed potatoes  
Green beans  
Tossed salad  
Rolls-Peanutbutter & Syrup

**Wednesday 5th**  
Tacos  
Cheese  
Lettuce-tomato salad  
Pork & Beans  
Apricot cobbler

**Thursday 6th**  
Pinto Beans  
Bar-b-q Turkey  
Buttered corn  
Corn bread  
Cabbage slaw  
Banana pudding

**Friday 7th**  
Hot dogs  
Cheese Sticks  
Pickles-onions  
Potatoes  
Chocolate candy  
This menu is subject to change.  
Milk is served with all meals.

## Rising Star Cemetery Association

### RISING STAR CEMETERY NEWS:

We are grateful to the following who have contributed to the upkeep of the Rising Star Heritage Cemetery. We need the help of everyone if we are to keep our cemetery.

**MAINTENANCE and PERMANENT FUND:**

Mrs. L.C. Childers—\$25.00.

Mrs. R.E. McMillan—\$20.00

Everette Parker Estate—\$26.28

Ed Anderson Savings—\$78.90

Byrle Heath Estate—\$10.50.

R-S

Amity—\$26.30

**GRAVE OPENING PERMITS**

Wilma Jean & Doyle Lasater--2 permits—\$100.00.

Mary & C.A. Claborn--2 permits—\$100.00

Mr. & Mrs. S.E. Graves--2 permits—\$100.00.

Fay & Bill Medley--2 permits—\$100.00.

Sylvia Lee & Frank Jacobs--2 permits—\$100.00.

Georgia & Eli Jacobs--2 permits—\$100.00.

Mrs. Julia Westerman Service 1 permit—\$50.00.

B.M. (Brice) and Vera Carroll--2 permits—\$100.00.

Mr. & Mrs. Raymond A. Wade--4 permits—\$200.00.

Wilburn Caudle for Mrs. J.R. Bucy 1 permit—\$50.00

Don McGraw Service—\$50.00.

## Senior Citizens Obtain Piano

We have obtained that much needed piano, Thanks to all of you who called and let us know about different ones. The piano cost about \$400. The "Starbrites" donated \$150 at practice Sunday evening. If any of you would like to donate to this fund, we would all be grateful. It sounded so great Luella could hardly stop playing and we were all wearing a great big grin.

The Rehab officials have notified us that the quilt we gave them brought \$275. That isn't bad considering that it wasn't shown or mentioned on the telethon program.

The "Starbrites" have a new experience each time we play. Our program at De Leon was no exception. Friday, the 22 of Feb. At the birthday party a lady taped the program. She said "I am going home and listen to it all over again." The De Leon club is getting a new center and where they meet now will be used for a library.

Thirty three members of the Cisco choir group sang for us last Thursday. They invited us to sing along. That has inspired us to sing more especially now that we have the good piano. They brought food and ice

Thursday, February 28, 1980

and we all enjoyed the good fellowship. We enjoyed their male voices just a little. They were good

and we enjoyed every minute of the patriotic and religious songs. Reporter, Rilla Richburg

## THE RAINBOW DAIRY BAR (Across From High School) Will Open Saturday, March 1

Our Hours During The School Term Months Will Be From 10 a.m. Until 9 p.m. We Will Close The Grill At 8 O'clock So That We Many Prepare For The Next Day's Business, However, We will Have Cokes, Candy, Chips, Ice Cream, Etc. For Sale Until Closing Time. During The Summer Months, We Will Stay Open Later At Night.

Joyce Baker And Robin Reeves

## CONSERVE ENERGY AND SAVE MONEY WITH PROPER INSULATION, CAULKING AND WEATHERSTRIPPING.

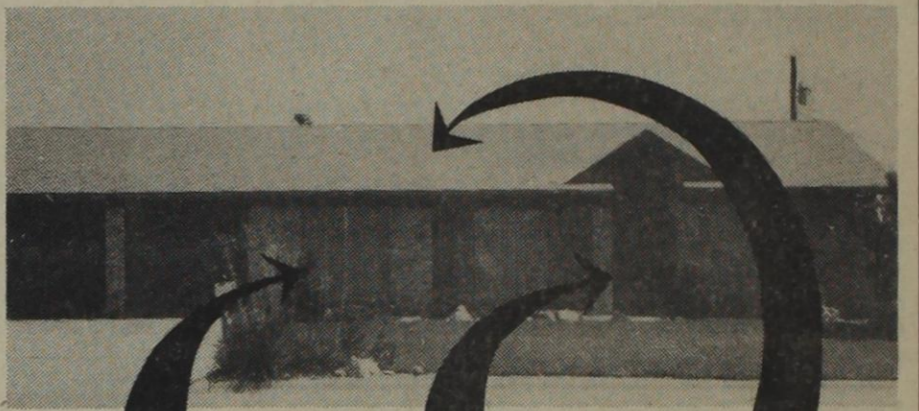

Caulk around doors and windows



Weatherstrip all outside doors



Insulate your attic, first.

The most effective defense against rising energy costs is proper insulation. Insulation keeps the heat in during the winter and out during the summer, so that both your heating and cooling costs will be less.

Insulation is measured in R-values and the higher the value, the more effective the insulation. R-values of R-30 in the ceilings and R-20 in the walls are now being recommended for new construction in this area.

IF YOU ARE INTERESTED IN A MORE ENERGY-EFFICIENT-HOME, CALL WTU TODAY.

TRAINED ENERGY EFFICIENT CONSULTANTS ARE AVAILABLE TO ADVISE YOU ON PROPER ENERGY MANAGEMENT.

WEST TEXAS UTILITIES COMPANY

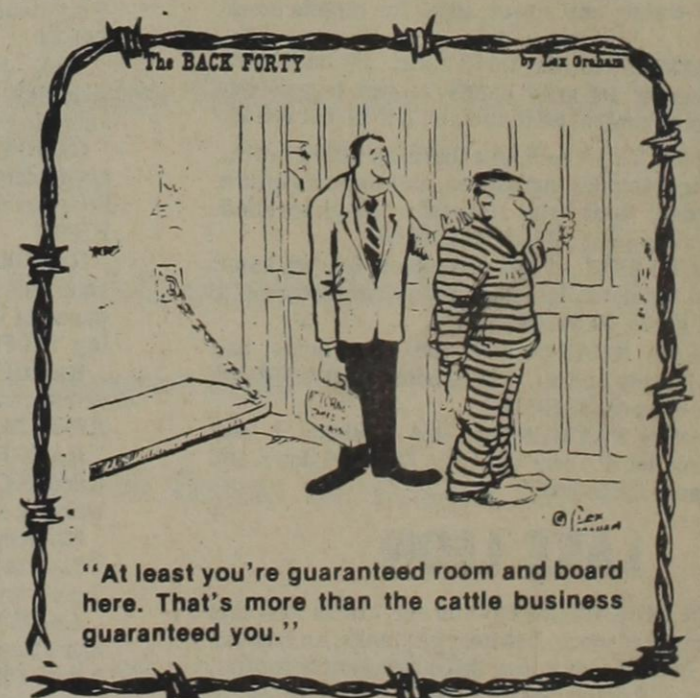

When you open a checking account at First State Bank you are guaranteed friendly, efficient service with a smile, plus clear, concise, easy-to read monthly statement.

## STATE ST BANK

RISING STAR, TEXAS 76471

Member F.D.I.C.

EXCELLENCE IN BANKING PARKING DRIVE-IN BANKING



## SCHOOL NEWS



Thursday, February 28, 1980

**10.65%** RATE

Effective February 1-29

**11.236%** YIELD

On the \$1,000 minimum, 2 1/2 year C.D.

**13.626%**

Effective Feb. 28-March 5

On the \$10,000 minimum, 6-month C.D.

This is an annual yield. The rate is subject to change at maturity. And federal regulations prohibit the compounding of interest during the term of the account.

Everything's going to be all right, with the Money Market C.D.'s.

RANGER SAVINGS



EASTLAND SAVINGS

Both divisions of Olney Savings.

Come see us soon. Or call and we'll come see you. 'Cause it's the Olney way to save.

# Jan Herring Exhibit Opens Monday

The ninth annual art exhibition, featuring the paintings of distinguished master technician, teacher and professional painter, Jan Herring, will be displayed in the lobby and conference room of the Eastland National Bank February 25, 1980, through March 7, 1980, and art lovers are extended a cordial invitation to visit during regular banking hours during this time. The exhibition, composed of oils, watercolors, and enamels, is being scheduled in conjunction with Mrs. Herring's popular annual two-week art workshop in Eastland.

Regular classes for the workshop are already filled to capacity with a waiting list in case of cancellations, but there are a limited number of classes available for the afternoon lecture-demonstrations. Anyone interested in these should contact Mrs. Austin McCloud at 629-1598 to secure the necessary reservations.

Jan Herring attended an opening exhibition in Longview Saturday, February 23rd, and will arrive in Eastland late Sunday. In addition to the Longview and Eastland exhibitions, she will be exhibiting at Columbia Basin College in Pasco, Washington from March 4th to April 4th, during which time she will conduct a three-day seminar. From there she will go to Portland, Oregon and Pocatello, Idaho, where she will be conducting workshops. Other workshops planned for this year will include Pensacola and Panama City, Florida, Cloudcroft, New Mexico, Pocono Pines, Pennsylvania, and Ulysses, Kansas. She is also planning an exhibition with the South Arkansas Art Center in May.

Born in Montana, Jan Herring now lives in a one hundred plus year old house in Clint, Texas. In private life she is Mrs. Henry Herring. Her husband is a dairy farmer and they are parents of three adult children, and grandparents of three lovely little granddaughters. Mrs. Herring's time is divided between home responsibilities, painting and teaching.

Mrs. Herring received her education at North State Teachers' College in South Dakota, the University of Texas at El Paso, and completed special studies with Frederic Taubes. She is associate teacher with Frederic Taubes, artist-in-residence at the El Paso Museum of Art, presents art workshops throughout the Southwest, and lectures extensively throughout this area. She teaches annually also in her own studios in Cloudcroft, Destin, Florida, and in her home studio in Clint.

Mrs. Herring's remarkable glazing techniques have brought her national recognition both as professional painter and as a teacher. An expert on composition, she has authored the very successful "The Painter's Composition Handbook" in which her original ideas give the student a practical as well as creative approach to the designing process. Her latest book, "The Painter's Complete Portrait and Figure Handbook", is uniquely designed for the artist enabling him to master the difficult head and figure with natural artistic symbols.

Among the major awards and recognitions Mrs. Herring has received are included the following: American Artist's Gold Medal; New York City Center prize for oils; New York Allied Artists Heydenrick Award; El Paso Sun Carnival, first oils; Nomination, Ford Foundation. Grant; Roswell Museum, sculpture; Member, Board of Election, Ford Foundation; New York Knickerbocker Exhibition; New York Allied Artists, Grumbacher Award; New York, One Man Show Award, Burr Galleries; Fort Worth Art Center, Purchase Show, and International Designer Craftsman, El Paso.

Included in Mrs. Herring's two hundred seventy-five one-man shows have been: New York Burr Galleries; New York Petite Gallery; Tulsa Art Center; University of Idaho; Sand Hills Museum; El Paso Museum of Art; Fort Worth Art

February 1980



Center; University of New Mexico; Lubbock Museum; Roswell Museum; Brigham Young University, and the Santa Fe Art Museum.

The artist has public collections in the Grumbacher Collection, New York; Lub-

bock Art Center, Lubbock, Texas; Roswell Art Museum, Roswell, New Mexico; Lubbock Art Museum, Lubbock, Texas; First National Bank Building, Lamesa, Texas, and the University of Idaho, Pocatello, Idaho.

Galleries where Mrs. Herring's paintings are displayed include: Jinx Galleries, El Paso, Texas; Framery Gallery, Houston, Texas; Galleries, San Angelo, Texas; Prichard Gallery, San Antonio, Texas; L&L Gallery, Longview, Texas; Herring Studio & Gallery, Cloudcroft, New Mexico and Clint Texas; Dos Pajaros, El Paso, Texas, and Spellman, Ft. Walton Beach, Florida.

Mrs. Herring has been featured in reviews and reproductions of her art have appeared in such periodicals as Art News; American Artist; La revue modern; House Beautiful; House and Garden; International Platform Association, and Who's Who in American Art.

As a technician, painter, sculptor, enamelist, teacher and author, Jan Herring is

## Children To Show Art

All children in Eastland County and surrounding areas are invited to show

their art work at Cisco Junior College Library during the month of March. This show will be for all children, not just art students. It will not be a judged show. The art for children is so beautiful and pure that it will be a pleasure for all to see. Any medium will be accepted, pencil drawings, oil, water color, crayon and any type work done.

Put name, town and age on art work. Bring art work to the CJC library on March 3 or to school. Pick up art work on March 31. If more information is needed call Vallie Parker, 442-2681.

totally engaged in art. While living in a way she finds deeply fulfilling, she is also bringing pleasure to many others—to art lovers who own her paintings, or enjoy them in galleries and museums all over the country and to hundreds of students, many of whom have found in her dedicated teaching a key to the effective use of their own talents.

In extending to the public an invitation to visit the exhibit, a bank spokesman stated, "We eagerly anticipate Mrs. Herring's annual visits here each year and consider it a privilege to present to art lovers of Eastland County and area this outstanding display of paintings created by one who is considered by many to be one of the best qualified art instructors in the United States today."

**Morren's Gift Shop**  
1013 W. Main in Eastland

**FILM PROCESSING**  
**1 Day Service**

**5 Days A Week**

**Kodacolor 11**

## Mo's Sports

308 E. Main  
629-8601

**Warm-Ups:**

- Cal-Sport & Court Casual (In Stock Only) . . . 20% Off**
- Football . . . . . 20% Off**
- Basketball . . . . . 20% Off**
- Converse All-Star Canvas Shoes . . . . . \$14<sup>95</sup>**
- Windbreakers . . . . . 20% Off**
- Sports Gum & Gatorade Mixes . . . . . 25% Off**
- Golf Balls . . . . . 10% Off**
- Down-Filled Jackets & Vests . . . . . 20% Off**
- Tennis Shorts & Tops . . . . . 20% Off**

**CHECK WITH US ON TEAM DISCOUNTS!!!**

You Are

Cordially Invited

To Attend

The Ninth Annual

JAN HERRING ART EXHIBIT

On Display

In The Lobby

And Conference Room

Of The

EASTLAND NATIONAL BANK

During Banking Hours

February 25, 1980 - March 7, 1980

# 30<sup>TH</sup> ANNIVERSARY

## Thank You

We'd like to take this opportunity to express our appreciation to the good people of Eastland County for the confidence that they've placed in our firm for the past 30 years. Way back in 1950, we started out with one employee. Throughout the 30 years we have been in business here, we've constantly tried to give good value, good service, and treat every customer fairly. It's a fact that that kind of attitude works, because 30 years later, we've grown and grown. We now have 11 employees, and thanks to our faithful customers, we're still offering the same principals, and hope to be for many years to come. We hope you'll drop by, and let us thank you personally for having had the privilege of serving you these many years. And in the future, we hope that you'll remember CITY GARAGE when we can be of service to you. We believe that 30 years of experience makes us qualified to say that "We'll treat you right."

24 - hour Wrecker Service... auto, truck & diesel truck ...Parts & Repair  
CITY GARAGE is as close as your phone...817  
629-1709 or 629-1640.

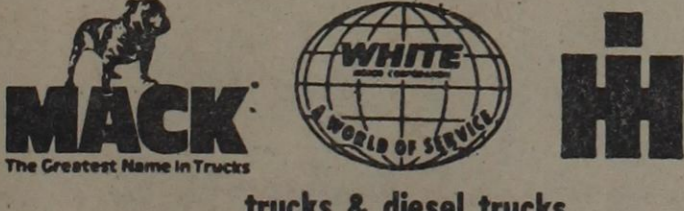

trucks & diesel trucks

**We Offer 24 Hr. Light & Heavy Wrecker Service**

**AUTO - TRUCK**

**PARTS - REPAIR**

**City Gargae Truck & Equipment**

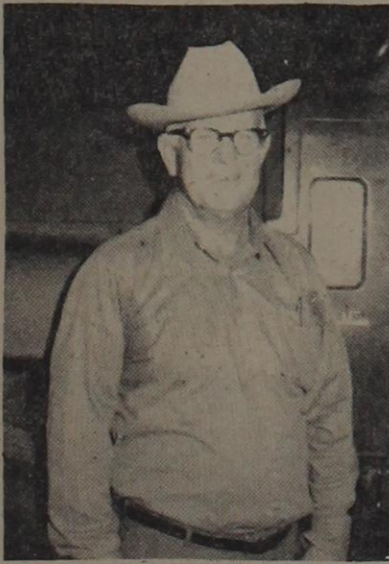

Jonah Finley  
Owner - Manager

103 W. White Street

Eastland

629-1709

(1 Block North Of Courthouse Square)



Mr. and Mrs. John Rodgers of Carbon announce the engagement of their daughter, Lori Kim, to Jeffery White, son of Mr. and Mrs. Wayne White of Eastland. Wedding vows will be exchanged on Saturday, March 22, 1980 at 3 o'clock in the afternoon at the Daugherty Street Church of Christ in Eastland. No invitations will be mailed locally. All friends and relatives of the couple are cordially invited to attend.

### Musical Program Given At Saturday Club Meeting

Linda George opened the Saturday Club meeting by asking Emma Jean Steel to offer the invocation, followed by the Pledge of Allegiance, led by Olive Schaefer.

Irene Mayfield, program chairman, introduced Mrs. Rex (Norma) Bessent of Brownwood, who presented the musical program.

Norma is a graduate of Howard Payne University, organist of the First Baptist Church, and plays for other organizations in Brownwood.

Norma is a former public school music teacher in Hurst and Brownwood and a member of Delta Omnicron Music Club.

The piano selections included "Clair De Lune," "Moonlight Sonata," "Melody of Love," "Autumn Leaves," and "Indian Love Call."

With Linda leading and Norma as accompanist, the members all sang "I Wonder Who's Kissing Her Now," "My Bonnie Lies Over the Ocean," "Bicycle Built for Two," "Oh! Susanna," "K-K-K-Katy," "Wait for the Wagon," "Billy Boy," "The More We Get Together."

During the business meeting, Emma Jean read the minutes and Blanche gave the treasurer's report. Irene reported that

Mrs. Dee Breeding was purchasing twelve new chairs for the club.

The club voted to buy a new refrigerator, make necessary repairs on the library building, and to purchase new curtains.

The refreshment table depicted the patriotic theme of February. The red and white pin dot tablecloth was draped with miniature American flags with a jade tree, decorated with cherries, flags, and tied with red, white, and blue ribbon as the centerpiece.

Crystal appointments were used in the serving of finger sandwiches, cheese balls, cake, cherry balls, nuts, coffee, spiced tea by the hostesses-Irene, Adelia Shults, Olice Jones-to the following members: Blanche Cawley, Mary Claborn, Lela Clark, Rosa Van Cox, Helen Donham, Joyce Easley, Linda George, Lenell Henry, Lillian Howard, Pauline Hudson, Georgia Jacobs, Sylvia Lee Jacobs, Lucille Joyce, Hazel Marsh, Bonnie Polk, Lottie Mae Roach, Maxine Robinson, Elizabeth Robertson, Olive Schaefer, Dorothy Shook, Emma Jean Steel, Bertha Mae White, Cliffogene Witt, and guests- Mrs. Rex Bessent and Mrs. Dee Breeding.

### Applications

Applications for admission to the August 1980, class of the Cisco Junior College Vocational Nursing program on the main campus in Cisco are now being accepted, according to Technical-Vocational Dean, Gerald Bint, and the program instructor, Mrs. veneta Mitchell.

Plans are underway to begin pre-testing applicants in March, so those desiring to take advantage of this program should make applications as soon as possible.

This twelve month program will hold classes on the campus with clinical work to be done, on a rotating basis, in the E.L. Graham Memorial Hospital in Cisco and the Eastland Memorial Hospital in Eastland.

Satisfactory completion of the program entitles the student to a graduation certificate from the school and to take the State Board Examination. Upon successful completion of the state board examination, the graduate will receive a Licensed Vocational Nurse Certificate.

A prospective student must be at least 17 years of age, and in good physical and mental health.

Students must be a high school graduate or furnish a GED establishing high school equivalency.

Both Dean Bint and Mrs. Mitchell urge any interested persons--

male or female--to contact either of them for additional information. They both may be contacted in the Vocational-Technical Building on campus or by telephoning 817-442-2567.

# SIGNED, SOLD, DELIVERED.



When it's time to sell your house, you need the security of professional help.

Your CENTURY 21 Neighborhood Professional™ can give you that security because our name and reputation are recognized by millions. So it's not hard for us to attract the right buyers for your house.

When it's time to sell, call your Neighborhood Professional. Then you can relax while your house is signed, sold and delivered.

**Century 21 WE'RE THE NEIGHBORHOOD PROFESSIONALS.™**

**FOWLER REALTORS**

© 1979 Century 21 Real Estate Corporation. Registered Trademark of Century 21 Real Estate Corporation, Printed in U.S.A. Each office is independently owned and operated. Equal Housing Opportunity

Thursday, February 28, 1980

# E.O.A.

## SALE

<b>WOMEN'S SPORTSWEAR</b> 2 Big Racks Coordinated Separates. Reg. \$16 To \$52	<b>1/2 OFF</b>	<b>\$8 To \$26</b>
<b>NEW SPORTSWEAR RACK</b> Many Items To Choose From Pants, Tops, Blazers, Blouses, Etc. SALE! Reg. \$16 To \$48	<b>1/4 OFF</b>	<b>\$12 To \$36</b>
<b>GIRLS SPORTSWEAR</b> Many Items. Few Of A Style. Big Savings Reg. \$12 To \$24	<b>1/2 PRICE</b>	<b>\$6 To \$12</b>
<b>WOMEN'S SHOE SALE</b> Entire Stock Fall And Winter Styles. Many Sizes. Reg. \$14 To \$30	<b>1/2 OFF</b>	<b>\$7 To \$15</b>
<b>MEN'S SHOE SALE</b> One Big Group Reduced Many Styles For Casual Or Dress. Reg. \$24 To \$42	<b>1/2 PRICE</b>	<b>\$12 To \$21</b>
<b>MEN'S SHIRT SALE</b> For Casual And Dress Wear. Most All Sizes Reg. \$9 To \$24	<b>1/2 PRICE</b>	<b>\$4.50 To \$12</b>
<b>WOMEN'S HOSE</b> Support Styles Assit. Colors Reg.-Up To \$5.99		<b>\$1.22</b>
<b>SIMPLICITY PATTERNS</b> Entire Stock Reduced To Clear <b>Bray's</b> DEPARTMENT STORE EASTLAND - TEXAS EASTLAND COUNTY'S FAMILY STORE FEATURING NATIONALLY ADVERTISED BRANDS OF MERCHANDISE	<b>22¢</b>	
<b>Childrens CANVAS SHOES</b> Not All Sizes Values To \$9		<b>\$3</b>

### MEETINGS

The Eastland County Adult Leader's Association met Monday night, February 25 at the TESCO Reddy Room. Those attending were: Pam White, Joan Brown and Betty Jo Hart - Eastland 4-H; Phil Osborne, Marcell, Don and Noble Laminack - Gorman 4-H; Vonda, Freddie and Scott Anderson - Nimrod 4-H; Wanda Boyd - Cisco 4-H; De Gordon and Janet Thomas - Extension Agents. A Share-and-Tell Time for leaders was started at this meeting. Vonda Anderson reported that Eastland County Sheriff and District Attorney gave good programs to their club. Pam White mentioned a slide set which was good preparation for the stock show their club used in January. Mrs. White also reported that her daughter, Robin, is eager to go to Japan this summer as part of the 4-H/LABO Exchange Program. Phil Osborne from Gorman 4-H stated that their club had a lot of young members and were having good club participation.

Betty Jo Hart, member of the Scrapbook Committee, gave a report on its meeting recently. Janet Thomas, Extension Agent gave a report of the Clothing Leader Training. A summary of the results at the livestock shows was given by De Gordon, Extension Agent. Pam White, Vonda Anderson and Joan Brown agreed to serve on the Fashion Revue Committee.

Immediately following the meeting, Betty Jo Hart, Marcell Laminack, Joan Brown and Janet Thomas discussed the Livestock Show Concession Stand and decided what type of food to buy this year.

### BUYING SILVER

\$20 for 1935 SILVER DOLLARS  
Halves \$8.00 each  
Quarter \$4.00 each  
Dimes \$1.60  
War Nickels 50-  
Also buying 1965-70 Clad halves, class rings, dental gold, flatware.  
Call 629-8372  
Big Country Coins  
Will pick-up - we pay in cash.

\*\*\*\*\*  
DID YOU KNOW that dusting lightbulbs can increase their life up to fifty percent ---  
DID YOU KNOW that Bill B. Hart was a prosecuting attorney for six years --- well he was. [Pd. Pol. Adv.]  
\*\*\*\*\*

# Why wait 'til it's 98°?

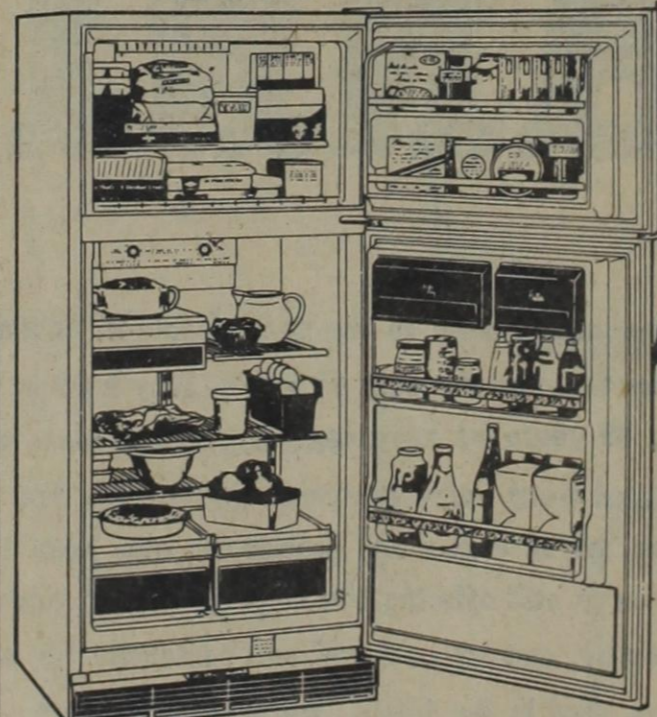

### No-Frost Refrigerator Model EET 173PK

- 17.2 cu. ft. total refrigerated volume including 4.75 cu. ft. freezer compartment
- Separate temperature controls for refrigerator and freezer sections
- Provision for ICEMAGIC® Automatic Ice Maker... add now or later
- 4 adjustable zinc-plated shelves resist corrosion and provide you with storage flexibility
- Adjustable Meat Pan with convenient cover that can be used as an additional shelf

- Zero-Degree Performance Freezer for 0°F. temperature as recommended by authorities for frozen food storage
  - MILLION-MAGNET® Door Gaskets assure snug seal... keep cold air in, warm air out!
  - Super Storage Doors have shelves deep enough to hold half-gallon milk cartons
  - Removable Egg/Utility Container holds up to 24 eggs
- In white, harvest, avocado, almond

**\$499.95**

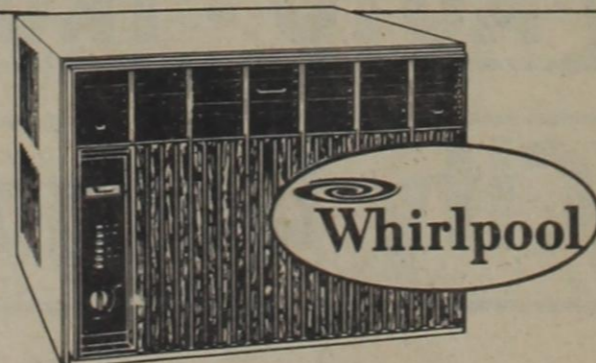

**Room Air Conditioners**  
(On models in stock only) **\$20 Off**

## PRE-SEASON SAVINGS

**DYNAMOW 20 IN. CUT MOWER**  
3 HP Briggs & Stratton. Easy Spin rewind starter with remote throttle and stop control. Controls on handle. One lever controls start, stop and speed. Model 1720

**\$94.50**

## Lawn Mowers

**DYNAMOW 20 IN. CUT MOWER**  
3.5 Briggs & Stratton 4 Cycle easy spin recoil starter. Auto choke, 9 position instant Select-A-Cut on all four wheels. On handle Controls start, stop and speed. Model 3902.

**\$104.95**

**HIGGINBOTHAM'S**  
18 FRIENDLY LOCATIONS TO SERVE YOU

**Main Street Rising Star**