

Union Grove Baptist Church

Rev. Henry Fuller, Pastor
 Sunday School 10:00 A.M.
 Morning Services 11:00 A.M.
 Evening Services 8:00 P.M.

METHODIST CHURCH
 May, Texas

Rev. Weldon Stephenson
 Sunday School 10 a.m.
 Preaching Services 11 a.m.
 MYF 7 p.m.
 W. S. C. S. Monday 2 p.m.
 (Mrs. Elvie Shults, Pres.)
 Prayer Services Wednesday evening following second Sunday.
 Family night, Wednesday following fourth Sunday.

Church of Christ
 May, Texas

Preaching Services every Sunday at 10:30 a.m.

First Baptist Church
 Ed Jackson, Pastor

Preaching hour 10:45 a.m. and 8:00 p.m. each Sunday.
 Sunday School 9:45 a.m.
 BTU 6:45 p.m.
 Evening service 7:45 p.m.
 WMU 2:30 p.m.
 Mid Week Service 7 p.m. Wed.
 A Friendly Welcome Awaits Everyone.

Long Branch Baptist Church

Rev. Lee Bailey, Pastor
 Sunday School 10:00 a.m.
 Sunday Services 11:00 a.m.
 Evening Services 8:00 p.m.

PIONEER BAPTIST CHURCH

Pastor, C. F. Cloud
 Sunday School 10 a.m.
 Morning Services 11 a.m.
 Evening Service 7 p.m.
 Prayer Meeting Wednesday at 7 Evangelistic Service

First Baptist Church
 May, Texas

Rev. H. G. Wardlow, Pastor
 Sunday School 10 a.m.
 Preaching Service 11 a.m.
 Morning Service 7:30 p.m.
 W.M.U. Tuesday 2 p.m. at church
 Prayer service Wednesday 7 p.m.
 Mrs. Paul Hurst, Pres.

Calvary Baptist Church
 May, Texas

Rev. Harold Mills, Pastor
 Sunday School 10 a.m.
 Preaching Service 11 a.m.
 Evening Service 7 p.m.
 W.M.U. Tuesday at 2 p.m. at church.
 Mrs. Virgie Wiggins, Pres.

BLAKE BAPTIST CHURCH
 REV. A. J. QUINN, JR., Pastor
 Sunday School 10:00 A.M.
 B.T.U. 7:00 P.M.
 Preaching .. 11:00 A.M.-8:00P.M.

CHURCH OF CHRIST
 PIONEER, TEXAS

E. D. Hays, Minister
 Bible Study 10:00 A.M.
 Worship Hour 11:00 A.M.
 Sunday School 10:30 a.m.
 Morning Services 11:15 a.m.
 Training Union 7 p.m.
 Evening Service 7:30 p.m.

East Mills Baptist Church

Rev. Joseph Henchey, Pastor
 Sunday School 10:00 a.m.
 Morning Service 11:00 a.m.
 Evening Service 7:00 p.m.
 Wed. Night Service 7:30 p.m.
 Everyone Has a Cordial Invitation

Changeless Truth for a Changing World



Only the Enduring Truth of the Christian Religion Can Equip Man for the Problems and Challenges of a Changing World.
 Hold Fast to These Principles and You Can Live Confidently and Courageously.
 Keep Them Secure in Your Faith By Attending Church Regularly.

The Churches of Rising Star Invite You.

This Message Made Possible By the Cooperation of the Following Business Firms and Individuals.

Dill Drug Store

Mr. and Mrs. Russell Dill

E. F. Agnew & Sons

Shults Implement Co.

John Deere Implements

City Drug Store

M. D. Gibson

West Texas Utilities

Insurance Agency

Dixon Boggs

Gulf Service Sta.—Goodyear Tires

Elite Cafe

Nichols Cleaners

Cleaning at Its Best

Lucy Boase

Public Accountant

Tom Lewis

Texaco Consignee

City Utilities

First State Bank

Rising Star Hospital

Dr. Calvin Gambill

Palace Drug Store

O. E. Wilkerson

Majestic Hotel

Mrs. Louise Weber

Roach Motor Co.

Ford Sales and Service

Kizer Telephone Co.

Jenkins Insurance Agency

"A. D." and "Alva"

Western Auto Store

Glen Henry

Elgie Crisp

Humble Service Station

Butler Motor Co.

Higginbotham's

General Merchants

C. M. Cox

Gulf Products

PLEASANT VALLEY METHODIST CHURCH

Sunday School 10 A. M.
 Preaching Service 11 A. M.
 Bible Study & MYF 7:45 P. M.
 W. S. C. S. Monday afternoon at 2:30 o'clock.
 Pastor, John A. Lightfoot

CHURCH OF CHRIST

H. A. Tansil, Minister
 Sunday Bible Study 10 a.m.
 Morn. Worship Service 10:55 a.m.
 Evening Worship 7:30 p.m.
 Ladies' Bible Class, Tuesday afternoon 2:30 p.m.
 Wednesday Evening Bible Class 7:30 p.m.

Okra Baptist Church

Pastor, Rev. Dale Martin
 Fort Worth

Sunday School 10:00 a.m.
 Sunday Services 11:00 a.m.
 Evening Services 8:00 p.m.
 (Service Every Sunday)

Mountain Top Pentecostal Church

Sunday School 10:00 A.M.
 Sunday Services 11:00 A.M.
 Evening Services 7:45 P.M.
 Prayer Night 7:45 P.M.
 (Every Thursday)
 Young Peoples Service 7:45 P.M.
 (Every Saturday)

FRIENDSHIP

Sunday School Class
 Dr. Ben H. Bradley, Teacher
 SUNDAY 9:45 A.M.
 At Library Building
 Members from all denominations and all ages, welcome.

Amity Baptist Church

Rev. Charles Shannon, Pastor
 Sunday School at 10 a.m.
 Preaching at 11 a.m.
 Preaching at 7 p.m.

First Methodist Church
 Rev. R. A. Brooks, Jr.

A Friendly Church with a warm heart Welcomes You to
 Sunday School 9:45 a.m.
 M. M. Sheffield, Superintendent
 Morning Worship 10:55 a.m.
 Mrs. Tom Lewis, Music Director.
 M. Y. F. 6:15 p.m.
 Mrs. Jay Koonce, Choir Director.
 Evening Service 7:00 p.m.
 Monday, W. S. C. S. 3 p.m.
 Mrs. M. S. Sellers, President.
 Prayer Meeting
 Wednesday 7:00 p.m.
 Choir Rehearsal 8:45 p.m.
 Mrs. Jay Koonce, Director.
 Board Meeting, Harry Sone, Pres.
 Second Monday 7:30 p.m.

Assembly of God Church

Pastor, Rev. V. E. McGinn
 Sunday School 9:45 a.m.
 Morning Worship 11:00 a.m.
 C. A.'s and Children Church 6:30 p.m.
 Evening Services 7:30 p.m.
 Wednesday night Prayer and Bible Study 7:30 p.m.
 Saturday 7:30 p.m.

The Bible Baptist Church
 Rising Star

Rev. W. B. Wallace, Pastor
 Sunday School 10:00 a.m.
 (Bible alone is taught)
 Preaching Services 11:00 a.m.
 Evening services 7 p.m.
 Bible Study Tuesday 7 p.m.
 Prayer Meeting Wed. 7 p.m.
 A hearty welcome to all.

UNION MISSIONARY BAPTIST CHURCH

Pastor, Rev. Bud May
 Preaching Every Sunday at 11 a.m. and 7 p.m.

Steps Taken to Distribute Surplus Food in County

EASTLAND.—Eastland County has made initial steps to set up a countywide program to supply an estimated 3,000 persons with surplus food commodities owned by the United States Department of Agriculture.

Under the program individuals and families with an income below the minimum set up by the county commissioners court can receive monthly such surpluses as butter, cheese, nonfat dry milk, lard or shortening, dry beans, rice, corn meal and flour.

The Commissioners Court passed the following resolution this month:

"Whereas, there are numerous recipients in Eastland County of Old Age Assistance, Aid to Dependent Children, and Aid to the Blind, and whereas, there are certain other persons and families in Eastland County in dire need of food beyond the quantities they are able to purchase; and

"Whereas, the Federal Government owns great quantities of surplus goods which threaten the security of our farmers and ranchers, and our aged and needy citizens can help dispose of these huge surplus stockpiles which are now stored at great expense to the taxpayers;

"Whereupon a motion was made by Commissioner J. E. McCoolies and seconded by Commissioner R. L. Carter that the Commissioners Court of Eastland County, enter into a contract with the Commodity Division of the Texas State Department of Public Welfare to receive and distribute United States Department of Agriculture donated commodities to be made available to Eastland County through the State Department of Public Welfare Commodity Division."

Under the program, an individual with an income of less than \$60 monthly can share in the program. A family of two or three persons making not more than \$140 is eligible. A family with six or seven members can make as much as \$165 monthly and still participate in the program and a family with eight or nine members can have a monthly income of \$180 and still share in the foodstuff allotted to the county. For each additional person over nine, \$15 additional income is allowed.

The standards of eligibility says that every recipient of old age assistance, aid to the blind

and aid to dependent children and their normal dependents shall be eligible to receive commodities even though their income exceeds the limits mentioned previously.

Building Leased.

The Court has already leased the ground floor of the Masonic Hall building for \$40 a month and hired J. J. Porter of Cisco to serve as administrator. His beginning salary will be \$250 monthly. Only cost for the food itself is 20 cents a year for each citizen participating.

County Judge John Hart said commissioners visited Haskell County where the system has been used for a year before making a final decision. He said applications for the foodstuff are not yet being taken.

Judge Hart also pointed out that all foods listed as surplus are not always available.

What could a family of four expect to receive? The list shows four pounds of butter, five pounds of cheese, nine pounds of nonfat dry milk, six pounds of lard or shortening, eight pounds of dry beans, six pounds of rice, 10 pounds of cornmeal and five pounds of flour.

Out-of-Town Guests For Wedding Here

Out-of-town guests for the wedding of Doris Sue McCollum and Charles W. Tyler at the First Methodist Church Saturday, August 24, included:

Mrs. M. D. Smith, Mr. and Mrs. Joe E. Smith, Bill Wilcox, Mr. and Mrs. Lewis Jackson and Bill, Jerry Don Brown, Miss Mary Ida Jackson, and Mr. and Mrs. J. B. Rascoe and Rosemary, all of Abilene;

Mr. and Mrs. M. F. Nevins of Mineral Wells; Mrs. C. W. Alcorn, Miss June Alcorn, Mr. and Mrs. Giles Day, Mr. and Mrs. Jerry Bunker, Mr. and Mrs. C. H. Joyce, Mr. and Mrs. Kin Aylin, Mr. and Mrs. W. P. Morgan, Mr. and Mrs. Rolin Wright, Mr. and Mrs. C. W. Alcorn, Jr., and Kenneth Joyce, all of Fort Worth;

Bob Avenger, Midland; Mr. and Mrs. Edwin Erwni, Sabanno; Mr. and Mrs. Oscar Schaefer, Mrs. Lannie Mancill, Mrs. Merle Fowler and Miss Shirley Fowler, all of Cisco.

While J. Elmo Smith is operating Cooney Cavern Fishing Lodge which he recently purchased at Lake Whitney, Mrs. Smith and their son, Jimmy, will remain here to look after their chicken farm, Mrs. Smith said. Jimmy is attending school in Rising Star this term.

Parent May Still Claim Exemption If Child Earns \$600

Do you have a son or daughter working during the summer vacation, who is likely to earn more than \$600 before school starts again?

If so, he or she doesn't have to quit work before earning that amount for you to retain your child's exemption deduction. The same holds true if you have a non-student working child who will still be under 19 by the end of the tax year.

In either case, regardless of how much the child earns, the parent may claim an exemption, providing he has furnished over half the total cost of his child's support for the year. This rule also applies in the case of legally adopted children.

There is one important thing to keep in mind: A dependent child is also entitled to an exemption deduction for himself on his own separate return. On the other hand, if he is married, and files a joint return with his wife, no dependency exemption may be claimed by the parent.

Mr. A. E. Fogle, Jr., Administrative Officer of the Abilene office, today clarified revenue laws which have confused many parents.

"We have reports of both parents and employers telling working children they'll have to quit their jobs before they earn \$600. They can work right up to the reopening of school if they want to," Mr. Fogle said. "The children, however, may have to pay a small tax. Since many of them are studying our own courses in basic taxation they already know this. By the same token, many of them who work only short terms of employment or for a smaller salary will probably be entitled to refunds during the next filing season."

This information should prove helpful to three parties to summer employment, the student or child worker, the parents, and the employer, Mr. Fogle said. He warned that to gain advantage of this rule, children over 19 must be bona fide students at recognized educational institutions, or pursuing a full time farm training course. Any questions regarding individual cases may be referred to the Internal Revenue, Abilene, Texas.

Fred Pringle, a recent High School graduate here, has entered a Trade School in Longview, Texas.

Billy Moore Attends Army Religious Event

SEOUL (AHTNC)—Sgt. Billy Moore, whose wife, Trulah, lives in Goldsmith, Tex., recently attended a five-day religious retreat at the Army's Far East retreat site near Seoul.

Protestant, Catholic and Jewish chaplains alternate planning the program of lectures, conferences and services.

Sergeant Moore is assigned to the 7th Infantry Division Artillery's Headquarters Battery. He entered the Army in May 1952 and was last stationed at Fort Chaffee, Ark.

Moore attended Texas Technological College. His grandpar-

New Law Requires License When Eggs Sold for Resale

COLLEGE STATION.—The Texas Egg Law, which became effective August 22, provides that no person can buy or sell eggs within this state for subsequent resale without first obtaining a license from the Commissioner of Agriculture.

The exception to this, says F. Z. Beamblossom, extension poultry marketing specialist, are those agents, Mr. and Mrs. S. L. Monsey, live in May.

who sell from their own flock and claim no grade; hatcheries which buy eggs for hatching; public eating places where all eggs purchased are served by the establishment; food manufacturers purchasing eggs to be used only in their products; agents employed and carried on the payroll on a salary basis by persons licensed under this act; and any retailer, as defined by law—that is, any person selling or offering for sale, eggs to consumers in this state.

In order to create a fund for the enforcement of the provisions of this act, each licensee shall pay a license fee. The annual fee for dealers, wholesalers, and processors shall be de-

termined according to the average weekly volume of the month in which the licensee handles the most eggs in the preceding twelve months ending on March 31. The proceeds of such license fees shall be paid into the State Treasury by the Commissioner of Agriculture in a fund known as the Egg Law Enforcement Fund.

The deadline for obtaining licenses is October 20. Actual enforcement of the law will start February 17, 1958.

Mr. and Mrs. B. A. Petzell and Sammy and Mrs. S. W. Fountain visited Mr. and Mrs. S. W. Smith and Frank of Cisco Sunday evening.

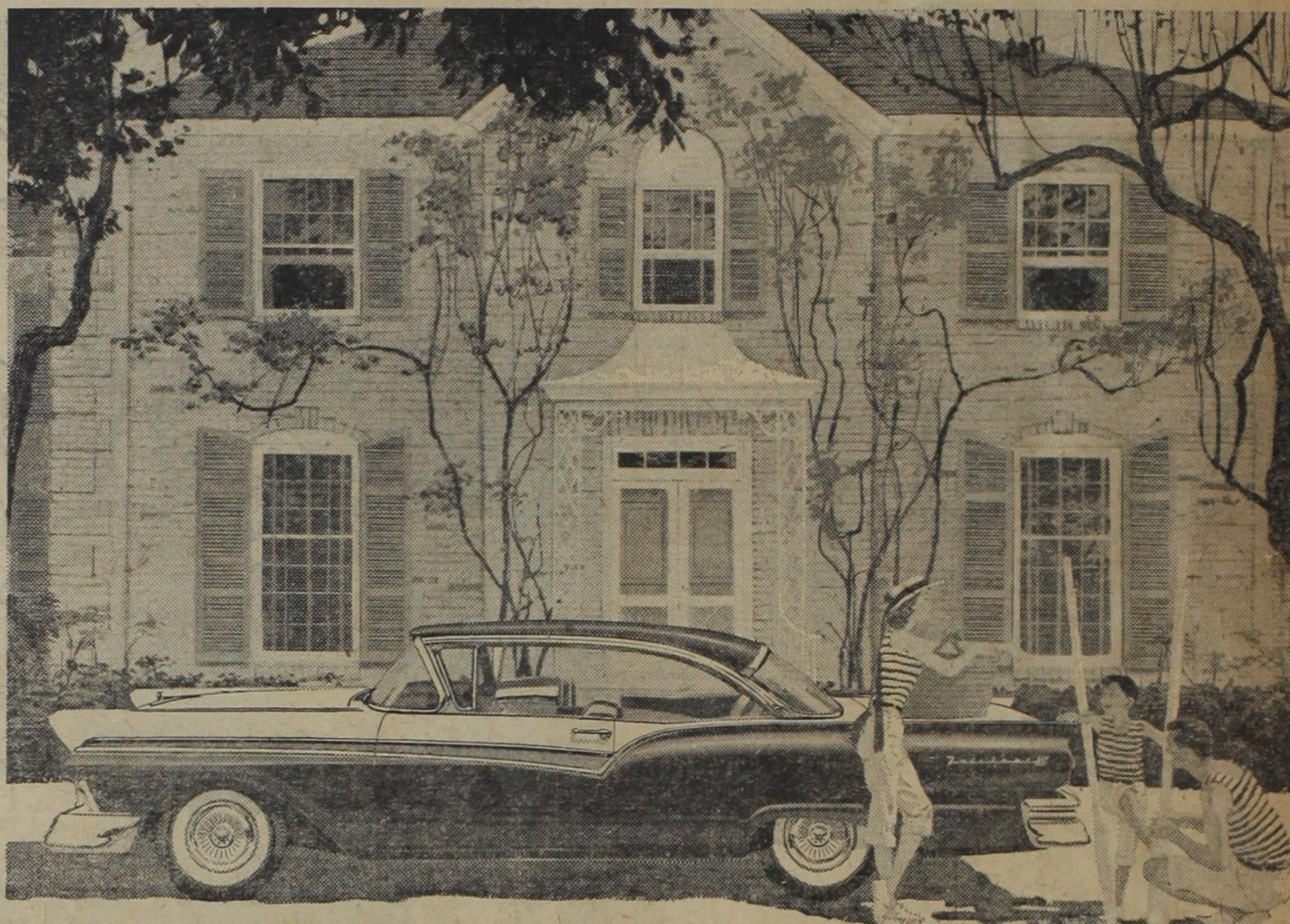

People who can easily pay any price say:

"Pay more... what for? Ford's the buy!"

Why? Because this 1957 Ford gives you the advanced features, the solid ride, the effortless handling that you once expected to find only in expensive cars. And when it comes to looks, where can you find fresher styling than in the sculptured-in-steel lines of this new Ford?

Ford's superiority is evident in many places. In the vital rear axle, the pinion gear that turns the rear wheels is straddle-mounted... supported between two anti-friction bearings instead of being "overhung" from a single bearing. This makes operation quieter, smoother and longer-lasting. It's a feature that Ford shares with only one other car maker in the world—Rolls Royce.

Or consider Ford's famous V-8 engine. No other manufacturer in the industry today electronically balances every V-8 engine, while operating under its own power, the way that Ford does. This means you get a smoother-running engine—the finest V-8 in Ford's 25 years of V-8 leadership.

These are only a few of the important hidden values that are yours in Ford. But they indicate why so many people who can pay almost any price for a car—people who have driven expensive cars for years—are buying Ford today. Action Test this great performing car at your Ford Dealer's just once and you, too, will ask, "Pay more... what for?"

YOU CAN SPEND HUNDREDS MORE... BUT YOU CAN'T BUY BETTER THAN THE NEW KIND OF FORD
ROACH MOTOR CO.
120 SOUTH MAIN

Everybody sings...

"Electricity's your biggest bargain!"



Everybody bellows...

"Electricity's your biggest bargain!"



Everybody roars...

"Electricity's your biggest bargain!"



AND Reddy Kilowatt agrees...

"Electricity's your biggest bargain!"



West Texas Utilities Company

Be Happy! Live Better—Electrically

MOURNING DOVE — WHITE-WINGED DOVE
Open Seasons 1957

NORTH ZONE: Sept. 1 to Oct. 17, both days inclusive.

SOUTH ZONE: Oct. 1 to Nov. 17, both days inclusive, except in those counties having white-winged season—Oct. 1 to Nov. 14, both days inclusive.

WHITE-WINGED DOVES and mourning doves, Sept. 13, 15, and 17.

BAG LIMIT: 10 per day in the aggregate, White-wings (in season) and mourning doves. Possession limit: 10.

SPECIAL NOTE: Unlawful to take white-winged doves or chachalacas South of U. S. Highway 83, formerly State Highway 4, in southern tip of Texas, marked on map as "Game Sanctuary."

SHOTGUNS must be plugged permanently to three-shell capacity, may not be larger than 10 gauge. Hunting doves with rifles prohibited.

SHOOTING HOURS: White-winged and mourning doves, in season, 12 o'clock noon to sunset.

KAUFMAN COUNTY: Dove season closed in Combine Community. **GAME SANCTUARY**

McMULLEN COUNTY: Open season by State law Nov. 1 to Dec. 15; by Federal Law Oct. 1 to Nov. 17.

NO HUNTING permitted in game refuges and game reserves.

Texas Game and Fish Commission, Austin, Texas



J. W. Clark Family Holds Reunion at Legion Hall Sunday

A reunion of the children, grandchildren and great grandchildren, of the late Mr. and Mrs. J. W. Clark, was held Sunday at the American Legion hall.

After greeting each other and renewing family acquaintances; a delicious meal was enjoyed. The afternoon was spent in visitation, games and music.

All members of the family agreed to meet here annually on or near Labor Day. The J. W. Clarks came to Rising Star in 1878, and all of the children were born and reared here. The children still call this home.

Those present for the reunion were: Mr. and Mrs. Will O. Clark of Amarillo; Mr. and Mrs. Leonard Freeze, of Andrews and their two children; Mrs. Allie Hurt of Phoenix, Ariz.; Mr. and Mrs. Frank J. Clark of Fort Worth; Mr. and Mrs. George B. Laswell of Brownwood; Mr. and Mrs. Lewis Jackson and son, Bill, of Abilene; and "Bud" Siekman and daughter, Karen, of Abilene. The local members of the family are:

Mr. and Mrs. M. G. Joyce, Mr. and Mrs. Lee Clark, Mr. and Mrs. Mark Clark, Mr. and Mrs. Art Fisher and children, and Mr. and Mrs. Fred Roberds and their daughter, Pauline.

M. D. Gibson, accompanied by Dr. Hob Gray, made a business trip to Waco Tuesday.

Turkeys for the Junior Market Turkey Show held in connection with the State Fair in Dallas in October will be selected on Tuesday, Sept. 3, in the flocks of Larry Duncan, Flatwoods; Kathryn Caraway, Kokomo; Gene Snider and Larry Campbell, Gorman and Loresta Love of Alameda.

On Saturday, Sept. 7 selections will be made from the flocks of Louise and Jerry Yanceys, Alameda; Ray and Roger Woodall, southeast of Gorman and Charles Stephenson, Cisco.

Three hens and three toms are chosen from each flock.

H. L. Geyer, Vocational Agriculture teacher, Rising Star, writes that all club boys and girls over the county are eligible and encouraged to show their animals at the Rising Star Fair on Sept. 26th and 27th. Animals can be brought in either on Thursday afternoon or on Friday morning. Small cash prizes and ribbons are awarded the winners.

The record book of Larry Harding, Rising Star boy who lives near Okra shows a return of \$318.47 from his field of Tom Watson watermelons he had for his project. Like all melon growers he had aphids on his vines this year. He used Isotox and Malathion. There is more and more evidence that the aphids are developing an immunity to the insecticides.

The club emblem is a 4 leaf clover with a letter H in each leaflet. The 4 H's stand for head, heart, hands and health.

David Ray, Scranton, writes that he wants to again feed out two lambs as his club project. It will be the second time that David has fed lambs. Many club boys will start their lambs on feed the latter part of October. The population of sheep in the county continues to increase according to the U. S. Agricultural Census.

Hot dry winds and the drought reduced the yield of Funks Hybrid G-7-11 corn on the one acre project of Harold Reese who lives west of Scranton to a little over 22 bushels. Harold has been in club work for a number of years. Most of that time he has had registered Duroc pigs for his projects.

A commercial bus company has been contacted relative to the transportation of 36 boys and girls who will attend the State Fair at Dallas on Rural Youth Day, Saturday, October 5th. The load is limited to club members who have done outstanding work during the past year.

Our hat is off to Joel Ray Graham, son of Mr. and Mrs. Jeff W. Graham, 7 miles south of Cisco, who has been selected as the 1957 outstanding club boy and who will receive the Gold Star Award given by the A&M College Extension Service at the annual Rally Day next spring. Joel goes to school in Cisco and has been in club work for several years.

Union Center Club Meets August 27th

The Union Center Hobby Club met Tuesday, August 27 with 11 members present. Two quilts were made. Attending were Mrs. Heairren, Maples, Crowell, Stewart, Buttrell, Knox, Reed, Scott and Wright. Visitors were Mrs. Linney, Cherry Maples, Brenda and Jimmy and Mrs. Bills. Mrs. Bills is a new resident, her family having moved here from San Antonio.

The monthly community party was held Tuesday evening and at the meeting plans were made to begin work on the club house floor. Hostesses were Mrs. Cecil Shults and Mrs. Conrad Schaefer who served delicious refreshments to the large group attending.—Mrs. G. G. Crowell, Reporter.

Guests in the home of Mack Gibson Wednesday were Dr. and Mrs. Hob Gray of Austin and Mrs. May Harrison and Mrs. Maud Braly.

Classified Ads

FOR SALE—Kubber-tired John Deere peanut rake. Reasonable. See Dr. W. S. Carter, Rising Star. 6-21-tfc

WE ARE HAPPY to announce that C. R. Myrick of Cottonwood is our representative in the Rising Star area. See him for any monument service. Your business appreciated. REED MEMORIAL CO., INC., Brownwood, Texas. 3-28-tfc

HOUSE for rent near laundry, prefer lady tenant who can do ironing for Conner's Laundry. 8-29-tfc

WANTED—Oil and Water Well Drilling. Satisfaction Guaranteed. Curtis Alford. Ph. 5-4414, Rising Star, Texas. 8-8-tfc

FOR SALE—5-room modern residence at 507 W. Austin Street. Fine well of water with pump house, garage and wash house, and 14 bearing fruit trees. Lot is 100x200. Phone 5-4801. 1tc

GOOD USED TV SETS—One full year parts and service

guarantee on new sets, guaranteed television repair by experienced school-trained technician. No extra charge for trip. Moon Electric Service, Cross Plains. 8-15-tfc

PIANO TUNING—If you have a piano you wish tuned, call 5-3881. 8-29-tfc

FOR SALE—Our house at 411 West Pioneer St., Rising Star. Tom Baker, Box 276. 8-29-4tp

FOR SALE—Good seven cu. ft. refrigerator. In top condition. Cheap. O. D. Carver, 209 S. Miller. 8-29-2tp

NOTICE—The newly refinished skating rink in Eastland will open Sept. 7th at 9 a.m. Come and bring the whole family. You'll enjoy skating on the new plastic floor. 9-5-2tp

STRAYED from my place. 12-year-old muley Jersey cow. Lee Burkhead. 9-5-1tp

CESS POOLS AND SEPTIC Tanks cleaned, repaired and installed. Phone 5-2521. Rising Star, Texas. 4-25-tfc

Show card colors in all shades at the Record.

Phone OR 3-8881 Abilene or Write for
MONUMENTS OF QUALITY
No Transportation Charges Within 150 Miles of Abilene.
Time Payments Available—No Carrying Charges.
25 Years Experience — All Work Guaranteed
Also Lot Curbing
BUSCH MONUMENT WORKS
Anson Road 5 Miles North of Abilene
tfc

SEE IRBY FOR
QUALITY MEATS AT FAIR PRICES
Wholesale and Retail
Home Freezer Processing a Specialty
IRBY MEAT MARKET
MR. AND MRS. CARL IRBY

Picture One Of These In
Your Living Room

Wonderful 3-Piece
Sectional Kroehler

You can't buy better than KROEHLER. A suit that will last a generation. You will be proud of it years from now. Transform your living room with this lovely suit. Yours for ...

\$279.50

2 Piece
Sectionals—
Sofas With or
Without Beds.
Choose Your
Style and Color.

\$109.50
Up

H. BOTHAM'S

WATKINS

Food Market

FRIDAY AND SATURDAY SPECIALS!

CRISCO 3 Lbs. 95¢	COFFEE White Swan 97¢	TEA Liptons 4th Lb. 43¢
Pork & Beans 3 for 25¢	GRAPES Tokay Lb. 20¢	LETTUCE Large Head 19¢
YAMS DURANDS No. 2 1/2 23¢	LEMONS Dozen 35¢	Pineapple CRUSHED Flat 15¢
MATCHLESS BACON Lb. 59¢	WISCONSIN CHEESE Lb. 59¢	BANNER OLEO Lb. 22¢
		BOLOGNA Lb. 39¢

E. F. Agnew & Sons

RISING STAR'S FAVORITE
FOOD STORE SINCE 1920

Frozen Rolls JEAN'S 1 1/2 Pound Package 39¢	Perch FROZEN Pound 39¢
Fruit Cocktail HUNTS No. 300 Can 19¢	Oxydol Large Box 25¢
Golden Corn HARVEST INN No. 303 2 Cans 25¢	JELLO All Flavors 3 for 25¢
Pecan Sandies SUPREME Pound Bag 49¢	Okra Fresh Home Grown Pound 15¢
"Our Market Dept. Is Never Surpassed"	
Pork Chops END SLICES Per Pound 49¢	Wieners ALL MEAT 3 Lb. Package 87¢
Roof Ribs GOOD QUALITY	