

Progress Is - Making Good Things Happen

# THE RISING STAR

WHERE THREE GOOD TEXAS COUNTIES GET TOGETHER

Rising Star, Texas

© 1979-Eastland County Newspaper Co.

Established in 1890

25¢

Thursday, November 27, 1980

Number 48

## Enrich Thanksgiving with Faith

### First Baptist Church Revival Begins December 7th



**MICKEY FUGETT**  
Evangelist



**JOHN SHARP**  
Music

Revival services will be held at the First Baptist Church in Rising Star beginning Sunday morning December 7th and continue through Friday, December 12th.

Weekday services will begin with morning services at 7:00a.m. and end with evening services at 7:00p.m.

Evangelist will be Mickey Fugett of Abilene. Fugett is a graduate of Hardin-Simmons University and Southwestern Seminary in Fort

Worth. After several years as Pastor, he became an evangelist. He has held revival meetings in several states and in many churches in Texas.

The song leader will be John Sharp of Fort Worth. Since entering the field of music evangelism, he has sung in concert at Baylor University, in several states and many churches across Texas.

Everyone is invited to attend these services.

### Starbrites Welcome Two

It was good to see most everyone back at the Center Nov. 20. The noon meal was delicious and plentiful. Sounds from the 42 and 84 games were also pretty interesting.

We welcome two new members in the band. Margie Earp plays the xylophone and Charlie Chamberlain, the spoons.

Starbrites will entertain for the Lakewood Club Dec. 13. We are also invited for dinner.

Saturday evening, Nov. 29, the Center just bubbled over with well wishers for Marion and Marjorie West, who celebrated their 45th wedding anniversary. I haven't seen so many happy faces in a long time. We had a great time helping them celebrate. The whole Center glowed with pretty yellow, blue and white decorations. From the bride's table we were served a beautiful wedding cake, punch and mints. From the groom's table we were served chocolate cake and coffee. The Starbrites all decked out in red corsages (presented by the hostess) never

tried harder or played better.

Elizabeth Chamberlain gave an account of Marion and Marjorie's courtship and early marriage. I am sure they could give a much different version. It was pretty hilarious. We all sang "Let Me Call You Sweetheart" and dedicated it to the happy couple. Marjorie accompanied and assisted by Luella, sang "One Day At A Time" which she dedicated to her children.

Guests included 25 children, grandchildren, and other relatives of the couple. Some were from Red Oak, Fort Worth and Carrollton, Texas. The 53 friends present included their pastor and wife, Mr. & Mrs. Clarence Smith of Santa Anna. Lots of pictures were taken so I am sure some of them and a more detailed account of the celebration will soon follow.

Those celebrating birthdays in November are Rada King and myself, Rilla Richburg.



## THANKSGIVING



WE thank Alice Rucker of the Romney community for the nice

refrigerator recently donated to the center. We wish all a happy

bountiful THANKSGIVING! Reporter, Rilla

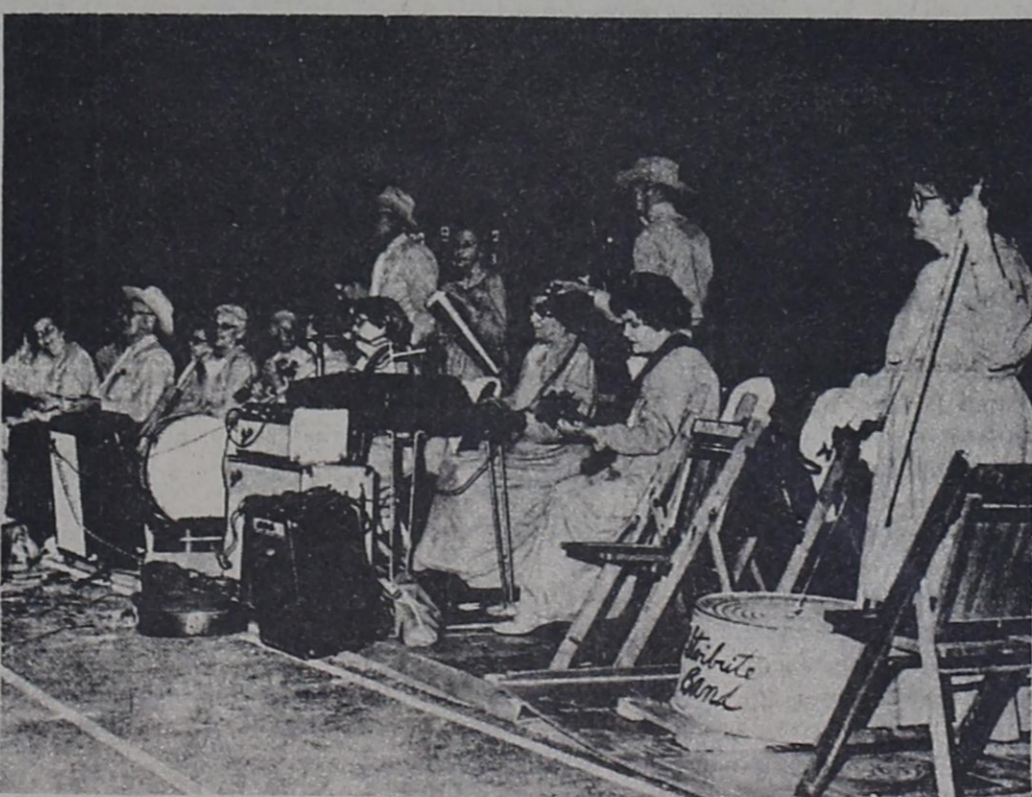

**RISING STARS**—This is the Starbrite Band that came from Rising Star to entertain during halftime at the Exes Football Game Saturday night. The lively senior citizens were dressed in pink with pink net ties. Their leader danced and directed with a tambourine. The crowd loved the performance. —THE BRADY HERALD, BRADY, TEXAS.

### Area Youth Win Blue Ribbons In 4-H Food Show

Twenty-seven contestants met Saturday, November 22nd at the Early School for the 1980-81 4-H Food Show.

Mistress of ceremonies was Brenda Soukup presented the awards.

Carolyn Williams, Home Service Advisor with Texas Power and Light of Brownwood presented an informative program during the judging of the contestants.

Judges were: Gaenell Ehrke, Margue Michael, Velma Slaughter, Barbara Tongate, Pat Dunn and Gloria Wilder.

Refreshments were furnished by the Brooksmith 4-H.

Registration was handled by the Blanket 4-H, while Brownwood 4-H supplied the pretty Thanksgiving decorations.

Scorekeeping and photography was done by Glenda Hallum.

Clean-up was done by the Zephyr 4-H, assisted by the other clubs.

Winners were as follows:

#### SUB-JUNIOR DIVISION

**MAIN DISH**  
Sarena Edwards, Brownwood 4-H-1st  
Kenda Jameson, Early 4-H-1st  
Kay Harrell, Early 4-H-1st

Kenda Jameson was high point, while Sarena Edwards was alternate.

#### SNACKS AND BEVERAGES

Katy Lancaster, May 4-H-1st  
Kim Hardy, May 4-H-1st

Andy Ratliff, Brownwood 4-H-2nd  
Deborah Parks, Brooksmith 4-H-1st

Katy Lancaster was high point and Kim Hardy is the alternate.

#### SIDE DISH

Tami Thomas, Brownwood 4-H-2nd  
Shauna Perkins, Zephyr 4-H-1st  
Shan Miller, Early 4-H-1st  
Tammie Shaye Hardy, May 4-H-1st

### Public Meeting Tuesday, December 2nd

There will be a public meeting Tuesday, December 2, 1980 at the First Baptist Church Activity Center in Rising Star, at 7:00 p.m.

The purpose of this meeting is to explain the proposed Bond Election. Mayor Killion and representatives from the City of Rising Star will be on hand to explain the options available to local residents.

The Bond Election has been set for December 13, 1980 at City Hall.

Mayor Killion urged all interested citizens and tax payers to attend this meeting.

Julie Ann Banks, Blanket 4-H-1st

Lee Ann Martin, Blanket 4-H-1st  
Kimberly Godfrey, Blanket 4-H-1st

Shauna Perkins is high point and Tami Thomas was alternate.

#### BREADS AND DESSERTS

Angela Dudley, Brownwood 4-H-1st  
Rhonda Houston, Brownwood 4-H-1st

Rhonda Houston was high point and Angela will serve as the alternate.

#### JUNIOR DIVISION

**MAIN DISH**  
Shannon Burnett, Brownwood 4-H-1st  
Tamme Foster, Brooksmith 4-H-1st

Tamme Foster was high point and Shannon Burnett, alternate.

#### SNACKS AND BEVERAGES

David Jones, Blanket 4-H-2nd  
Travis Thomas, Brownwood 4-H-1st

Travis Thomas was high point and David Jones the alternate.

#### SIDE DISH

Jana Shumate, Brooksmith 4-H-1st.

Jana was high point.

#### BREADS AND DESSERTS

Steve Gary, Brownwood 4-H-1st  
Ramona Houston, Brownwood 4-H-1st

Steve Gary was high point and Ramona alternate.

#### SENIOR DIVISION

**MAIN DISH**  
Darenda Carter won a blue ribbon and will go to district.

#### SIDE DISH

Cindy Carter, Brooksmith 4-H-1st  
Lynne Whiteaker, May 4-H-1st

Lynne Whiteaker was high point and Cindy is the alternate.

#### BREADS AND DESSERTS

Loria Lynn Ratliff, Brownwood 4-H-1st  
Debbie Geye, May 4-H-1st

Loria Ratliff was high point and Debbie Geye will serve as the alternate.

All high point winners of each division will go on to District which will be held, Saturday, December 13, 1980 at Glen Rose High School located on Highway 67.

### Rain Mixed With Snow

Rain has once again come our way.

On Saturday, 1/2 inch of rain fell. Then early Tuesday morning, rain started falling around 7 a.m.

Forecasts were for the rain to change to snow by late evening. Temperatures were

expected to remain in the 30's all day and dip to freezing during the night.

Not much improvement is being offered for THANKSGIVING DAY, although the snow is expected to quit.

# BUY, SELL, TRADE OR RENT THROUGH THE CLASSIFIED ADS

Thursday, November 27, 1980

## FOR SALE

**FOR SALE:** New 24 X 35 feet metal building, wired, concrete floor on 5 lots. Irrigation well, insulated pump house, and pecan trees. Excellent for shop or oil field business. \$15,000.00. Call 725-6434 23-tfc

**FOR SALE:** 9.4 Acres behind Grade School in Rising Star. Good for Sub-Division. \$15,000.00. Call: 725-6434 23-tfc

**FOR SALE:** Upright PIANO, good condition. Ph: 643-4664, Charlie Benson 48-1TC

**LOSE WEIGHT:** Lose weight safely & effectively. Face it-you want DEX-A-DIET II once a day capsules. Palace Drug. 48-2TP

**FOR SALE:** Clean 1966 Fd. pickup, V8, A-T, Postitack rear end; also 1967 Fd. Galaxy 500 V8, 289 MTR. Ph: 817-643-4176 48-1TC

**FOR SALE:** 1/2 A. Lot 1 block from grade school. Large Pecan Trees. West Pioneer Ph: 817-842-5937 4TP MINI MO.

**FOR SALE:** Nice frame home on Joyce St.; 2 bedroom, 2 bath. \$15,000.00 Ph: 725-6434, Jones Realty 43-tfc

**FOR SALE:** CONSTRUCTION PIPE Seven 8" x 8" One 8" x 15" \$2.00 per ft. Ph: 817-725-6231 47-2TC

**FOR SALE:** 2 story house with 8 lots, located 3 blocks from school. All conveniences. Eugene Baber-734-2938 Gorman. t84

**FOR SALE:** Older house on 1 1/2 Acre of ground, large pecan trees, chicken house, near grade school. To settle G.C. Groce Estate Ph: 214-327-1195 47-2TC

## NOTICE

**LICENSED CHILD CARE** Day & Night Ages—from birth to 14. Also will pick up school children. Ph: 643-4675 48-2TC

**FOR SALE:** Polled Hereford BULLS "CITATION" breeding, good selection; 7-10 month olds, couple coming 2's. \$400-\$600. Extra sharp April colt, make 750-800 lb. horse. \$125.00 Ph: 817-259-3453, Curtis Chambers 47-1TP-3 WAY

Earn extra Christmas money now. Service customers in your neighborhood. Fun, Fun, Fun. Money, Money, Money. Write to A. Cisneros; 1801 40th, Snyder, TX. 79549. t-100

## Autos For Sale

'78 Datsun pickup-35000 mi.-blue with white trim-clean-STD TRANS-radio-heater-air...\$3750.00 2 mi. S. Rising Star 817-643-4144 47-1TC-4-way

## WANTED

Texas Oil Company needs mature person for short trips surrounding Rising Star. Contact customers. We train. Write M.Y. Dick, Pres., Southwestern Petroleum, Ft. Worth, TX. 76101 45-1TC

**WANTED: HAY HAULING.** PH: 643-7022, Durwood Fussell 27-TFC

Customer service representative needed to join and underpin modular buildings, also some repair work. Need man with experience in building, finish work, electrical and plumbing. Some overnight travel required. Wages negotiable. Contact Morgan Building Corp. Ph: 629-2668, Hwy. 69 N., Eastland, Tex. 184

**STONE ETHERNAL MEMORIALS:** Seal and certificate see Mr. and Mrs. L.C. Freeman representing Coleman Monument Works, Coleman, Texas. Phone 817-629-1631 or see 305 N. Dixie, Eastland, Texas 76448 T105

**HAVE DUMP TRUCK** Will do HAULING Willie Ezzell Phone 643-5431 23-tfc

**WANT TO RETIRE WITH GOOD INCOME PROPERTY?** Have 2-story brick apt's, 13 units in good condition at best location in downtown, on corner with joining vacant lot. Approx. income—\$1900.00 per month. Mostly furnished. Selling for health reasons. Price on bottom, \$125,000. For details call: 915-646-0692 or 646-7432, Brownwood, Texas. 42-TFC

**WANTING TO LEASE OIL, GAS AND MINERAL RIGHTS** We also buy ROYALTIES and Production. DEMARCO Oil & Gas, INC., P.O. Box 3696 Abilene, Texas 79604 Ph: 915-673-8281 48-4TC

**SALESPERSONS EARN \$300 IN 3 DAYS** Manufacturer of Neon-Advertising clocks needs go-getters to place ad clocks in better restaurants throughout area at no cost to you or restaurant and sell ads to local merchants. Up to \$300 commission on each clock. No experience or investment. Call M.J. Meadows, 817-647-3129, or write P.O. Box 298, Ranger, Texas 76470. 5

Cisco Nursing Center accepting applications for full time and part time LVN's and nurses aides for 7-3, 3-11 and 11-7 shifts. Certified Medication Aides. Company benefits, include paid holidays, insurance plan, paid vacations. Apply in person at 1404 Front Street, Cisco. p-tfc

## SERVICE

**THE RISING STAR RISING STAR TEXAS** 76471 643-4141  
Second Class Postage paid at Rising Star, Texas, under Act of Congress in March, 1870. Published weekly Thursdays.  
SUBSCRIPTION RATES: In Rising Star and adjoining counties, \$4.00 per year; in Texas, \$5.00 per year; elsewhere in the U.S. and foreign countries, \$8.00 per year. Publication Number (USPS) 466-500

## AUTOMOBILES FOR SALE

**CASH! CASH! CASH! MONEY IN YOUR POCKETS QUICK.**

Do you have an extra pickup or car around you don't really need? If you do you're losing money every day! Don't sell or trade your pickup or car away for nothing — get our offer before you deal! Chevrolets and Fords preferred — but will consider any make or model 1954 through 1974 that's clean and good running — with current license and sticker. Extra premium paid on small V-8's and 6 Cyl's. and 2-drs. The cleaner they are the more we will pay! No clunkers or rusted-out junkers at any price please! ABSOLUTELY BY PHONE APPOINTMENT ONLY! Don't just drive out and find me gone — save gas — phone Rising Star (817) 643-1372, best early mornings or late evenings.

## NOTICE

**BUDDY COOK Residential and Commercial; Refrigeration and Plumbing.** PH: 817-842-5950, Rising Star, Tex. 76471 TFC

## NOTICE

**NOTICE!!** Need house to rent in Rising Star or surrounding area for 5 people. Rent guaranteed. Need between Jan. & Apr. Call Collect: 501-782-5236 (early morning best time). 47-2TC

**RUST and WOLFE FENCING CONTRACTORS** Pipe Line and general fencing construction. Rt. 1, Box 120, Rising Star, Tex. 76471 R.L. Rust-N.S. Wolfe, Jr. PH: 817-643-3137 TFC

**NOTICE:** Fighting inflation is a full-time job for the small businessman, and here's some help. It'll help you do a better job of merchandising regardless what your business may be. It's a booklet full of helpful, practical advice. Merchandising for Profit: Guide for More Business. For your copy, send \$1 with a self-addressed, stamped envelope to MERCHANDISING, P.O. Box 29, Eastland, Texas 76448. (10 copies for \$5, to motivate employees). t

**SHAKLEE PRODUCTS:** Do you really get a balanced diet? Let me tell you about Dr. Shaklee's Slim and Trim Plan. We also carry natural food supplements, concentrated bio-degradable household cleaners, natural skin care products, toiletries and baby products. Barbara Jo Kanady, Shaklee Distributor PH: 643-5791

**NOTICE:** GOOSENECK HAULING and day work. Also CATTLE bought and sold. Call: Charlie Fortenberry 725-6607 (Pioneer) or 725-6307 TFC

**NOTICE:** Stanson Oil is presently purchasing oil and gas leases in the Eastland County area. For more information call 817-442-3491.

**NOTICE!!!** We build cellars; storm cellars, concrete storm cellars, fall-out shelters; superior quality, any size. Ph: 643-3674 or 643-2581 Unconditionally guaranteed work. Free estimates. 41-2

"SURPLUS JEEPS," cars-n-trucks available thru government agency! Many sell for under \$200.00. Call 312-742-1142, ext. 9172 for information on how to purchase. t83

## FOR SALE

**COMPANY BUYING 1st and 2nd lien notes.** Sage Mortgage Company, Rt. 4, Box 110 A, Dublin, Tex. 76446. Ph: 817-445-3007. t91

## HOMES FOR SALE

**REAL ESTATE:** 206 East Ross home with 2 BR, 1 bath, large den, comb. kitchen dining area, carport, storage rm., large lot Louis A. Mayfield Broker PH: 817-643-4073, Rising Star, Tex.

**FOR SALE:** Extra nice 3 BDRM, 2 Bath, all electric, fully insulated, recently remodeled, like new home in Rising Star. Large out BLDGS, beautiful lawn, garden and trees. See to appreciate. \$40,000.00. Ph: 725-6434 23-TFC

## REAL ESTATE

**60 A. Pavement, most all pasture, some timber. \$425 A.-Terms.** Cogburn Realty PH: 893-6666, De Leon, Tex. If you want to sell WE Need your listings. TFC

**SHULTS REAL ESTATE** Phone: 643-1904 Office or 643-3434 Home We have farm and ranch listings-but need more. 1-tfc

## FOR SALE

Desks, chairs, files, safes, tables, cash and carry. Save 20-50 per cent. Large selection. 9-5:30 weekdays. Value City, 1030 Butternut, Abilene. t-tf

**FOR SALE:** 52 acres with 3 bedroom frame house. Good sheds, pipe lots, roping arena, barn. Edge of Cisco city limits. Call before 8 or after 5, 817-442-2304. p48tfc

## Public Notice

**S/S SIMS Office Machines Inc.** P.O. Box 1 or 2215 Fisk St. Brownwood, Texas 76801

**We Service Most All:** Adders, Calculators, Typewriters, Duplicators, Copiers And Now Mimeograph Machines.

**We Sell:** Adders, Calculators, Typewriter, Duplicators & Copiers.

**We Have Available:** Financing, Leasing, & Rental & Maintenance Agreements.

In Brownwood Call: (915-646-9140) Rising Star Call: 643-4141

## NOTICE

**Fast, Dependable Film Developing** Palace Drug Store Rising Star, Texas

**COMPANY BUYING 1st and 2nd lien notes.** Sage Mortgage Company, Rt. 4, Box 110 A, Dublin, Tex. 76446. Ph: 817-445-3007. t91

**FOR SALE:** Drive a little save a lot on your mobile home. Double wide and singles; several to choose from. Eastland direct factory outlet. Interstate 20. Olden, Texas Ph. 817-653-2432 FHA financing and conventional. 41-tfc

**NOTICE:** Carpet cleaning—heavy shampoo followed by cold water rinse, extractor removes all dirt into barrel. Is your carpet flooded? Have machine to remove or extract water from carpet. references in Rising Star. PH: D. T. Boyd (915)-356-2454 TFC

We have qualified buyers for land in this area. If you are interested in buying or selling contact us at anytime. 3434 North 6th St. Office Phone 673-2371. Alvin Hackfeld 692-9597 Venita Raymond 692-5244

**D. & E. HOME IMPROVEMENT Vinyl Siding, Remodeling, Insulation, Storm Windows, Doors, Screens & Paneling, Painting inside and out, Concrete Work.** P.O. Box 623 Rising Star, Texas 76471 Ph: 817-643-3603 "We Do It All" 37-tfc

**INSULATE NOW WITH ENERGY-SAVING SIDING.** T-LOCK, Vinyl, Viking by Masonite, and Insulated siding. Eliminate Painting Forever. Call S&M Supply, Cisco, Texas, 187-442-2077 or write P.O. Box 1637 For "Free Estimate." p-14

**STRUCTURAL PIPE FOR SALE** 4"-80 - per foot 3"-60 - per foot Various other sizes available 639-2223

## WANTED

**WANTED:** Want to buy feeder pigs call 817-734-2805. 192

**HELP WANTED:** Welders and yard hands. Apply in person to W.W. Gate & Panel, Hwy. 80 E. Ph. 629-8062. 197

## GARAGE SALES

**GARAGE SALE:** Friday, Nov. 28 503 West Austin 48-1TP

## CARD OF THANKS

**CARD OF THANKS** The family of Wm. Doyle Morrow wish to thank the many friends and neighbors for the kindness shown us during the death of our loved one. Especially we thank those who sent flowers, cards, called and brought food. The members of the May Home Demonstration Club will always have a special place in our hearts for the dinner they provided. May God bless each of you. May Morrow, Nieces & Nephews

**WILD CAT BASKETBALL SCHEDULE 1980-1981**

Date	Opponent	Site	Time	Teams Playing
Nov. 18	DeLeon	There	4:00	A&B Boys & Girls
Nov. 21	Zephyr	There	7:00	Boys & Girls
Nov. 25	DeLeon	Here	4:00	A&B Boys & Girls
Dec. 2	May	Here	7:00	A Boys & Girls
Dec. 4,5,6		Santa Anna Tournament		A Boys & Girls
Dec. 9	May	There	7:00	A Boys & Girls
Dec. 11,12,13		Rising Star Tournament		A Boys & Girls
Dec. 18,19,20		DeLeon Tournament		A Boys & Girls
Dec. 18,19,20		Moran Tournament		A Boys & Girls
Jan. 2	Santa Anna	There	4:00	A&B Boys & Girls
Jan. 9	*Gorman	There	4:00	A&B Boys & Girls
Jan. 13	*Carbon	There	7:00	A Boys & Girls
Jan. 16	*Moran	Here	5:30	A Boys A&B Girls
Jan. 20	*Eula	Here	5:30	A Boys A&B Girls
Jan. 23	*Cross Plains	Here	4:00	A&B Boys & Girls
Jan. 27	*Gorman	Here	4:00	A&B Boys & Girls
Jan. 30	*Carbon	Here	7:00	A Boys & Girls
Feb. 3	*Moran	There	5:30	A Boys A&B Girls
Feb. 6	*Eula	There	5:30	A Boys A&B Girls
Feb. 10	*Cross Plains	There	4:00	A&B Boys & Girls

## RISING STAR JUNIOR HIGH BASKETBALL (80-81)

Date	Opponent	Place	Time	Teams
Nov. 17	Sidney	THERE	6:30	BOYS & GIRLS
Nov. 24	*Gorman	HERE	6:30	BOYS & GIRLS
Dec. 1	*Carbon	HERE	6:30	BOYS & GIRLS
Dec. 8	*Moran	THERE	6:30	BOYS & GIRLS
Dec. 15	*Eula	HERE	6:30	BOYS & GIRLS
Jan. 5	*Cross Plains	THERE	6:30	BOYS & GIRLS
Jan. 12	*Gorman	THERE	6:30	BOYS & GIRLS
Jan. 19	*Carbon	THERE	6:30	BOYS & GIRLS
Jan. 26	*Moran	HERE	6:30	BOYS & GIRLS
Feb. 2	*Eula	THERE	6:30	BOYS & GIRLS
Feb. 5,6,7		Rising Star Jr. High Tournament		BOYS & GIRLS
Feb. 9	*Cross Plains	HERE	6:30	BOYS AND GIRLS

## THE RISING STAR

Publication No. (USPS 466500) 105 N. Main St. Rising Star, Texas 76471 643-4141 P.O. Box 127

Second Class Postage paid at Rising Star, Texas, under Act of Congress in March, 1870, Published Semi-weekly Thursday's and Sundays. Publishers—Mr. & Mrs. H.V. O'Brien Editor—Clisco-Herrel Hallmark Editor—Eastland-H.V. O'Brien Editor—Ranger-Betty McGee Editor—Rising Star-Evelyn Donham Office Staff—Myra Woods Office Staff—Faye Merritt Office Staff—Margaret Hallmark Office Staff—Patricia Hallmark Office Staff—Diane Hughes Office Staff—Edra Butler Columnist: J.W. Sitton Production Supervisor—Ted Rogers Production—Elton McCoy Adv. Production—Gertrude Harrell Computer Operator—Kathy Tibbels Photo—Steve Haines Feature Writer—Viola Payne Mail-Fred Pevehouse Custodian—Dalton Hardin

Commercial Printing—Hale Dunson

**CISCO-EASTLAND-RANGER** SUBSCRIPTION RATES: By carrier in city, 30 cents a week or 90 cents a month; \$10.60 a year; one year by mail in county, \$7.00; City P.O. Boxes \$7.00; one year elsewhere in state, \$10.00 out of state \$12 year.

**RISING STAR SUBSCRIPTION RATES:** By mail in Eastland and Adjoining Counties: \$4.00 per year; in Texas, \$5.00 per year; elsewhere in U.S. and foreign counties \$8.00 per year.



Stop Looking—It's All in The WANT ADS

**NEW!**  
**Ambenyl-D**  
DECONGESTANT  
COUGH FORMULA

- FAMILY STRENGTH
- PLEASANT-TASTING

**AMBENYL D**  
4 Oz.  
Reg. \$3.12

**\$2.50**



**GIBSON'S**

**PHARMACY**  
Pharmacy Hours 9 A.M. To 7 P.M.  
Eastland, Texas Hwy. 80 East  
Greg Bennett R.Ph.

**MYOFLEX**  
Reg. \$2.24

**\$1.81**

**SALINE SOLUTION**  
Bausch & Lomb  
12 Oz. Reg. \$2.78

**\$2.25**

**ORNEX**



**ORNEX**  
DECONGESTANT/ANALGESIC  
For temporary relief of nasal congestion, headache, aches, pains and fever due to  
**COLDS  
SINUSITIS  
& FLU**  
NO ANTHERAMINE DROWSINESS

48's Reg. \$3.79

**\$3.05**

**GLY OXIDE**  
1/2 Oz.  
Reg. \$2.57



**Gly Oxide**  
CLEARING  
ANTISEPTIC  
for the  
NOSE  
THROAT  
EARS  
EYES  
NOSE  
THROAT  
EARS  
EYES

**\$2.10**

**TITRALAC**  
100's  
Reg. \$2.44

**\$1.95**

**EAR DROPS**



**Debrox**  
FOR  
EARWAX  
CONTROL

**SOFTENS  
and  
REMOVES  
EARWAX  
CONVENIENT  
1/2-OZ. SIZE**  
Debrox

Reg. \$2.57

**\$2.05**

**CO-TYLENOL**  
20's Reg. \$2.65



**CO-TYLENOL**  
COLD FORMULA  
ASPIRIN-FREE  
Reduces congestion  
without aspirin side effects

**\$2.15**

**DOAN'S**



**Doan's**  
Pills

24's Reg. \$1.40

**\$1.15**

**B-1** Nature Made  
100's  
Reg. \$2.47



**Gibson  
Natural  
Vitamin  
B**  
100% U.S.  
100 CAPSULES  
OFFER EXPRESS

**\$1.95**

WHERE YOU ALWAYS BUY THE BEST FOR LESS

**GIBSON'S**

**GIBSON'S**  
DISCOUNT CENTER

Gibson's Sale Days  
**MON. DEC. 1st THRU SAT. DEC. 6th**  
Hwy. 80 East 629-1747 Eastland, Texas  
Store Hours: 9 A.M.--7 P.M. Monday Thru Saturday

*Merry Christmas*  
TO ALL OUR FRIENDS

**GIBSON'S WILL  
BE OPEN  
EACH SUNDAY  
IN  
DECEMBER  
FROM  
1:00  
TO  
6:00 P.M.**



**TIDE AND  
CHEER**  
84 Oz.  
Your Choice  
**\$2.69**

**COMET**



21 Oz.

**2/99<sup>c</sup>**

**DOWNY**



64 Oz.

**\$1.89**

**bounce**

**BOUNCE**  
40 Ct.

**\$1.59**

4 Roll  
Pkg.  
**Charmin**  
Bathroom Tissue

**CHARMIN**  
4 Roll Package

**99<sup>c</sup>**

**BOUNTY**



**69<sup>c</sup>**

**PUFFS**

200 Count

**69<sup>c</sup>**

**JOY**



32 Oz.

**\$1.39**

**CASCADE**



50 Oz.

**\$1.69**

Supplement To  
Eastland Telegram  
Cisco Press  
Ranger Times  
Rising Star  
Gorman Progress

**CRISCO**



3 Lb.

**\$2.09**

**CAKE  
MIXES**

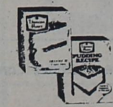

Duncan Hines

**69<sup>c</sup>**

**COFFEE**



Folgers 1 Lb.

**\$2.29**

**SOFT PUFFS**



Curity 100's  
or 260's  
Reg. \$1.17 SAVE \$1.17

**2/\$1.00**

**DENTU-GRIP**



3.55 Oz.  
Reg. \$2.17  
SAVE 80%

**\$2.17**

**TOOTHPASTE**

Ultra Brite  
4.3 Oz.



**79c**

**FROST AND TIP**



Clariol  
Reg. \$6.99  
SAVE \$2.99

**\$4.39**



**LIGHTERS**

Cricket 3 to Pak  
Reg. \$1.99  
SAVE \$1.00

**99c**

**JUST WHISTLE**



Gillette  
Reg. \$2.67 SAVE \$1.00

**\$1.67**

**LISTERINE**



18 Oz.  
Reg. \$2.43  
SAVE \$1.00

**\$1.43**

**ATRA**

10's Gillette



Reg. \$3.99 SAVE \$1.00

**\$1.99**

**SHAMPOO**

Alberto VO5



15 Oz.  
Reg. \$1.99 Val.  
SAVE 90%

**79c**

**COLD CREAM**

Ponds 3.5 Oz.



Reg. \$1.99 SAVE 50%

**\$1.19**

**GOOD NEW'S**



3's Gillette  
Reg. 83c  
SAVE 66c  
Pkgs.

**2/\$1.00**

**EFFERDENT**

Tablets

60's



Reg. \$2.29 SAVE 80%

**\$1.43**

**WET ONES**

Baby



Nursery Pack

120 Ct.

Reg. \$3.19 SAVE \$1.00

**\$1.79**

**POLISH REMOVER**

Cutex 4 Oz.



Reg. 83c  
SAVE 66c

**2/\$1.00**

**LOTION**

Vaseline Intensive Care

10 Oz.



Reg. \$1.99 SAVE 80%

**\$1.19**

**PETROLEUM JELLY**

Vaseline 15 Oz.



Reg. \$2.73  
SAVE \$1.00

**\$1.73**

**CLEARMIST**

Clariol

4 Oz.



Reg. 99c SAVE 40%

**59c**

**PAM**

6 Oz.



Reg. \$1.99

**\$1.29**

SAVE 70%



**DR. PEPPER**

Case of 24 Cans

**\$5.99**



**CRACKERS**

Keekler 1 Lb. Zesta

**69c**

**CLUB CRACKERS**



Keekler Club

16 Oz.

**89c**



**VANILLA WAFERS**

Keekler 12 Oz.

**69c**

Gandy's Dairy

**MILK**



**\$1.99**

1 Gal.

**Gandy's EGG NOG**



Qt.

**89c**

**Gandy's WHIPPING CREAM**



1/2 Pt.

**53c**



**Gandy's SOUR CREAM**

8 Oz.

**49c**

**Gandy's BUTTERMILK**



1/2 Gal.

**99c**

**Gandy's COTTAGE CHEESE**



24 Oz.

**\$1.29**

**Gandy's Red Bucket ICE CREAM**



**\$3.69**

**COMET**

21 Oz.



**2/99c**



DORAL DORAL

**CIGARETTES**

Warning: The Surgeon General  
Has Determined That Cigarette  
Smoking is Dangerous To Your  
Health.

Reg. And  
King Size

Reg.

**\$5.75**

100's

**\$5.85**

**DOWNY**

64 Oz.



**\$1.89**

**CRISCO**

3 Lb.



**\$2.09**

**GIBSON'S RESERVES THE**

**RIGHT TO LIMIT**

**QUANTITIES OF SALE ITEMS**

# Living Color Portrait Package Special

14 COLOR PORTRAIT

Scenic Background



Only \$12.95

PORTRAIT PACKAGE CONSISTS OF:

- 2-8 x 10's
- 2-5 x 7's
- 10-wallets

Pay photographer \$3.00 at time pictures are taken and the balance when pictures are delivered.

- SATISFACTION GUARANTEED
- No limit to number of packages
  - Adults and family groups photographed
  - No extra charges for groups

## DOSSEYS STUDIOS

DAYS MON., TUE., DEC. 1st, 2nd  
HOURS 11:00 a.m. to 6:00 p.m.

PICTURES WILL BE BACK IN TIME FOR CHRISTMAS

FM/AM Electronic Clock GE

### CLOCK

Reg. \$39<sup>99</sup>  
SAVE \$10<sup>00</sup>

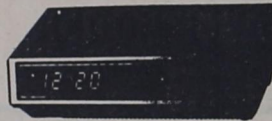

No. 7-4635

Kodak Colorburst 50

### CAMERA

Reg. \$37<sup>95</sup>  
SAVE \$6<sup>00</sup>

\$31<sup>95</sup>

Kodak Colorburst 50



### Cassette Tape GE TAPE RECORDER

No. 3-5014

Reg. \$32<sup>99</sup>  
SAVE \$10<sup>00</sup>

\$22<sup>99</sup>



SEIKO WATCHES AT  
GIBSON'S LOW  
DISCOUNT PRICES



### Polaroid One Step Land CAMERA KIT

Reg. \$49<sup>95</sup>  
SAVE \$10<sup>00</sup>

\$39<sup>95</sup>



Kodak Tele-Ektra 1

### CAMERA OUTFIT

Reg. \$30<sup>95</sup>  
SAVE \$8<sup>00</sup>

\$22<sup>95</sup>



8-Track Player W/FM/AM Radio GE

### RADIO No. 3-5507

Reg. \$59<sup>99</sup>  
SAVE \$15<sup>00</sup>

\$44<sup>99</sup>



### Film-Flash-Photo Department

## FILM DEVELOPING SPECIAL!

Borderless  
DELUX

LUSTER Clear

Color Prints 10¢ PER PRINT

Plus 99¢ DEVELOPING  
12 EXP. ROLL..... ONLY 2<sup>19</sup>  
on original roll orders only.  
Includes Kodak, c41 Focal, Fuji & Fotomat Films.



### MEMOREX

Stocking  
Stuffer  
Sale



8-TRACK  
45 Minute \$1<sup>99</sup>  
60 Minute \$2<sup>19</sup>  
90 Minute \$2<sup>39</sup>



CASSETTE  
60 Minute \$1<sup>99</sup>  
90 Minute \$2<sup>19</sup>



HEAD CLEANER  
8-Track 99¢  
Cassette 99¢

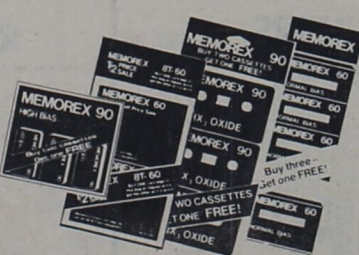

CASSETTES  
Hi Bias - 90 Minute  
Buy 2 get 1 free \$3<sup>19</sup>  
90 Minute  
Buy 2 get 1 free \$5<sup>19</sup>  
60 Minute  
Buy 3 get 1 free \$6<sup>19</sup>  
8-TRACKS  
60 Minute  
Buy 1-get 1 half price \$7<sup>49</sup>

### HAIR SPRAY

Miss Breck  
9 Oz.  
Reg. \$1<sup>99</sup>  
SAVE 60<sup>00</sup>

\$1<sup>09</sup>



### TRAVEL SET



Old Spice  
Deluxe  
Reg. \$8<sup>97</sup>  
SAVE \$2<sup>00</sup>

\$5<sup>97</sup>

### SMALL MIRACLE



Cirol  
15 Oz.  
Reg. \$1<sup>99</sup> SAVE 60<sup>00</sup>

\$1<sup>29</sup>

### SOFT AND DRI

Gillette  
5.2 oz.  
Reg. \$2<sup>29</sup>  
SAVE 70<sup>00</sup>

\$1<sup>59</sup>



### SHAMPOO

Clariol Condition  
24 Oz.  
Reg. \$2<sup>73</sup>  
SAVE \$1<sup>00</sup>

\$1<sup>73</sup>



### SHAVE CREAM

Gillette Foamy  
Reg. \$1<sup>13</sup>  
SAVE 70<sup>00</sup>

\$1<sup>13</sup>



### DEODORANT

Right Guard  
5 Oz. Bronze  
Gillette  
Reg. \$2<sup>13</sup> SAVE 80<sup>00</sup>

\$1<sup>33</sup>

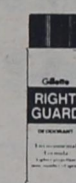

### CONDITIONER

Silkience  
15 Oz.  
Gillette  
Reg. \$2<sup>43</sup>  
SAVE 70<sup>00</sup>

\$1<sup>73</sup>

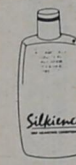

### TRAVEL CASE

Hai Karate  
Reg. \$7<sup>49</sup> SAVE \$2<sup>00</sup>

\$5<sup>49</sup>



### SHAMPOO

Flex  
16 Oz.  
Reg. \$2<sup>97</sup>  
SAVE 60<sup>00</sup>

\$1<sup>47</sup>

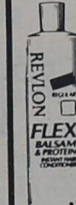

### AFTER SHAVE

Old Spice  
Reg. Or Lime  
4 1/4 Oz.  
Reg. \$2<sup>97</sup> SAVE 90<sup>00</sup>

\$1<sup>97</sup>



### HAIR SPRAY

Alberto V-05  
12 Oz.  
Reg. \$2<sup>29</sup> SAVE 70<sup>00</sup>

\$1<sup>59</sup>



### SHAMPOO

Loreal Ultra Rich  
16 Oz.  
Reg. \$2<sup>13</sup> SAVE 70<sup>00</sup>

\$1<sup>43</sup>

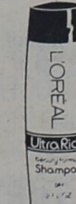

### SOFT PERM

Rave  
Reg. \$4<sup>97</sup> SAVE \$1<sup>00</sup>

\$3<sup>47</sup>



### COLONGE

Old Spice 4 1/4 Oz.  
Reg. \$4<sup>09</sup> SAVE \$1<sup>20</sup>

\$2<sup>89</sup>



### SHAMPOO

Breck  
15 Oz.  
Reg. \$3<sup>09</sup> SAVE 80<sup>00</sup>

\$2<sup>29</sup>



### DEODORANT

Old Spice Stick  
2 1/2 Oz.  
Reg. \$1<sup>99</sup> SAVE 70<sup>00</sup>

99¢



**DEODORANT CLEANER**

Lysol  
40 Oz.  
Reg. \$2.99  
SAVE 90¢



**\$1.69**

**THANK YOU FOR  
SHOPPING  
GIBSON'S**

**WINDEX**

22 Oz. w/Sprayer



Reg. \$1.49  
SAVE 70¢

**93¢**

**BOWL CLEANER**

Lysol Toilet 24 Oz.  
Reg. \$1.29 SAVE 50¢



**79¢**

**DEPENDO 12 Oz.**

Blue Or Green  
Reg. \$1.09 SAVE 44¢



**59¢**

**RENUZIT**

Solids Asst. Fragerances  
Reg. 67¢ SAVE \$1.01



**3/\$1.00**

**FIREPLACE LOGS**

Dura Flame  
Reg. \$1.99 SAVE 50¢



**99¢**

**LYSOL SPRAY**

12 Oz. Scent 2  
Reg. \$2.27  
SAVE \$1.00



**\$1.27**

**WOOLITE LIQUID**

16 Oz.  
Reg. \$1.99  
SAVE 70¢



**\$1.29**

**GIBSON'S WILL HAVE  
LIVE CHRISTMAS TREES  
THE FIRST WEEK OF  
DECEMBER**

**BEHOLD**

14 Oz.  
Reg. \$2.27  
SAVE 80¢



**\$1.47**

**AUTO VANISH**

Auto Vanish  
Blue Or Green  
Reg. \$1.49  
SAVE 60¢



**83¢**

**GIBSON'S RESERVES  
THE RIGHT TO LIMIT  
QUANTITIES OF SALE  
ITEMS**

**FROGS AND TURTLES**

Reg. \$1.29  
SAVE 40¢

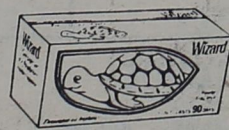

**89¢**

**LANTERN**  
Ray-O-Vac Weatherproof  
w/battery  
Reg. \$5.97 SAVE \$1.00  
**\$3.57**



**KNIVES**  
**10% OFF**  
All Schrade And Kabar Knives



**GUN CASES**  
Black Sheep  
**10% OFF**



**WINCHESTER**  
Model 94 30-30  
Reg. \$169.99 SAVE \$30.00  
**\$139.95**



**TABLE LAMP**  
Ray-O-Vac Portable  
Reg. \$8.99  
SAVE \$3.00  
**\$5.49**



**CAMP FUEL**  
Gibson's  
1 Gal.  
Reg. \$2.99 SAVE 70¢  
**\$2.29**



**ROD AND REEL COMBO**  
Zebco 33 Spin Cast  
Reg. \$28.99  
SAVE \$7.00  
**\$21.99**



**ROD AND REEL COMBO**  
Zebco 404 Spin Cast  
Reg. \$13.99 SAVE \$4.00  
**\$9.49**



**REEL** Zebco 202  
Reg. \$4.99  
SAVE \$1.99  
**\$3.39**



**10% OFF**  
ALL BEAR  
ARCHERY SUPPLIES

**OIL TREATMENT**  
STP  
Reg. \$1.79 SAVE 40¢  
**\$1.39**



**REEL** Zebco 33  
Reg. \$16.99  
SAVE \$5.00  
**\$11.99**



**DE-ICER**  
Prestone 14 Oz.  
Reg. \$1.99 SAVE 60¢  
**\$1.09**



**GIBSON'S IS NOW  
STOCKING DELCO  
FREEDOM II CAR  
BATTERIES ALL AT  
LOW DISCOUNT PRICES**

**SNOOPY  
CATCH'EM KIT  
BY ZEBCO**  
Reg. \$13.99 SAVE \$4.00  
**\$9.99**



**OIL AND AIR FILTERS**  
STP Oil And Air Filters  
**10% OFF**



**RAY-O-VAC ALKALINE BATTERIES**  
D Size 2/\$1.77 AA Size 2/97¢  
C Size 2/\$1.77 9 Volt \$1.99



<p>Mens Corduroy <b>JEANS</b> Wrangler No. 7M411 Reg. \$19<sup>99</sup> SAVE \$7<sup>00</sup> <b>\$12<sup>99</sup></b></p> 	<p>Mens Denium 100% Cotton <b>JEANS</b> Wrangler No. 935 Reg. \$16<sup>99</sup> SAVE \$6<sup>00</sup> <b>\$10<sup>99</sup></b></p> 	<p>Mens 100% Polyester <b>JEANS</b> No. 125 Wrangler Reg. \$15<sup>99</sup> SAVE \$5<sup>00</sup> <b>\$10<sup>99</sup></b></p> 	<p>Mens Fashion Denim <b>JEANS</b> Wrangler No. 335 Large Sizes Reg. \$14<sup>99</sup> SAVE \$5<sup>00</sup> <b>\$9<sup>99</sup></b></p> 
<p>Mens Fashion <b>JEANS</b> Large Sizes No. 441 Wrangler Reg. \$19<sup>99</sup> SAVE \$7<sup>00</sup> <b>\$12<sup>99</sup></b></p> 	<p>Mens Blanket Lined <b>JACKETS</b> No. 3439 Reg. \$17<sup>99</sup> SAVE \$6<sup>00</sup> <b>\$11<sup>99</sup></b></p> 	<p>Ladies Dress Black <b>SHOES</b> No. JML-453 Reg. \$11<sup>99</sup> SAVE \$4<sup>00</sup> <b>\$7<sup>59</sup></b></p> 	<p>Girls Long Sleeve Cotton &amp; Polyester Knit <b>BLOUSE</b> No. 87-6515 Reg. \$5<sup>99</sup> SAVE \$2<sup>00</sup> <b>\$3<sup>69</sup></b></p> 
<p>Ladies Short Sleeve Pull Over Sweater <b>BLOUSE</b> No. 3446 Reg. \$12<sup>99</sup> SAVE \$4<sup>00</sup> <b>\$8<sup>49</sup></b></p> 	<p>Ladies Warm Up <b>TOPS</b> No. 7732 Reg. \$11<sup>99</sup> SAVE \$4<sup>00</sup> <b>\$7<sup>99</sup></b></p> 	<p>Ladies Warm Up <b>PANTS</b> No. 7736 Reg. \$13<sup>99</sup> SAVE \$4<sup>00</sup> <b>\$8<sup>99</sup></b></p> 	
<p>Ladies Long Sleeve 100% Polyester <b>BLOUSE</b> No. 7066 Reg. \$9<sup>99</sup> SAVE \$3<sup>00</sup> <b>\$6<sup>49</sup></b></p> 	<p>Mens Lace-Up No. 5245 <b>WORK BOOT</b> Reg. \$43<sup>99</sup> SAVE \$10<sup>00</sup> <b>\$33<sup>99</sup></b></p> 	<p>Standard Size Bed <b>PILLOWS</b> Reg. \$3<sup>99</sup> SAVE \$1<sup>00</sup> <b>\$2<sup>49</sup></b></p> 	
<p>Mens Long Sleeve Cordigan <b>SWEATER</b> No. 2532-33 Reg. \$14<sup>99</sup> SAVE \$5<sup>00</sup> <b>\$9<sup>99</sup></b></p> 	<p>Mens Long Sleeve Dress <b>SHIRT</b> No. 820 Reg. \$9<sup>99</sup> SAVE \$3<sup>00</sup> <b>\$6<sup>49</sup></b></p> 	<p><b>25% OFF ALL MATERIAL</b></p>	

<p>Brite Star Wide Cut <b>GARLAND</b> 12 Ft. Reg. \$2<sup>00</sup> SAVE 60<sup>c</sup> <b>\$1<sup>49</sup></b></p> 	<p>Decorated Christmas <b>WREATHS</b> Reg. \$5<sup>99</sup> SAVE \$1<sup>00</sup> <b>\$3<sup>99</sup></b></p> 	<p>Jeweled Star <b>TREE TOP</b> 10 Lite Reg. \$3<sup>57</sup> SAVE \$1<sup>00</sup> <b>\$2<sup>57</sup></b></p> 	<p><b>SHOP GIBSON'S FOR ALL YOUR CHRISTMAS NEEDS</b></p>
<p>Christmas <b>TREE STANDS</b> Reg. \$3<sup>27</sup> SAVE \$1<sup>00</sup> <b>\$2<sup>27</sup></b></p> 	<p>Christmas <b>WRAP</b> 5 Roll Pk. Reg. \$3<sup>17</sup> SAVE 80<sup>c</sup> <b>\$2<sup>37</sup></b></p> 	<p>Weatherproof <b>MINI LITE SET</b> 50 Lites Reg. \$3<sup>99</sup> SAVE \$1<sup>00</sup> <b>\$2<sup>69</sup></b></p> 	
<p>Christmas <b>PAPER</b> 22 Sq. Ft. No. 31200A Reg. \$1<sup>07</sup> SAVE 40<sup>c</sup> <b>67<sup>c</sup></b></p> 	<p>Soft Touch <b>GIFT BOXES</b> Pk. of 2 Reg. \$1<sup>17</sup> SAVE 30<sup>c</sup> <b>87<sup>c</sup></b></p> 	<p>Christmas <b>TREE SKIRTS</b> 34 In. Reg. \$3<sup>29</sup> SAVE \$1<sup>00</sup> <b>\$2<sup>29</sup></b></p> 	
<p>Angel <b>TREE TOP</b> w/10 Lites Reg. \$2<sup>17</sup> SAVE 60<sup>c</sup> <b>\$1<sup>57</sup></b></p> 	<p><b>CHRISTMAS CARDS</b> All At Gibson's Low Discount Prices</p> 	<p><b>SPRAY SNOW</b> 13 Oz. Can Reg. \$1<sup>09</sup> SAVE 30<sup>c</sup> <b>79<sup>c</sup></b></p> 	<p>Christmas <b>TAGS</b> 318 Pc. Reg. 53<sup>c</sup> SAVE 40<sup>c</sup> <b>2/66<sup>c</sup></b></p> 
<p>36 ASSORTED <b>CHRISTMAS BOWS</b> 36 In Package Reg. \$1<sup>17</sup> SAVE 40<sup>c</sup> <b>87<sup>c</sup></b></p> 	<p>Life Saver <b>SWEET STORY BOOK</b> Reg. \$1<sup>17</sup> SAVE 50<sup>c</sup> <b>87<sup>c</sup></b></p> 	<p>Hand Painted Glass <b>TREE BALLS</b> 4 In Box Reg. \$3<sup>29</sup> SAVE \$1<sup>00</sup> <b>\$2<sup>29</sup></b></p> 	

**BIG BOGGLE GAME**  
Parker Bros  
**\$7<sup>99</sup>** Reg. \$11<sup>99</sup> SAVE \$4<sup>00</sup>

**SEE N SAY**  
Mattel  
**\$16<sup>99</sup>** Reg. \$24<sup>99</sup> SAVE \$8<sup>00</sup>

**MANIC GAME**  
Ideal  
**\$29<sup>99</sup>** Reg. \$42<sup>99</sup> SAVE \$13<sup>00</sup>

**HASBRO GREAT MOVES GAME**  
**\$6<sup>27</sup>** Reg. \$9<sup>27</sup> SAVE \$3<sup>00</sup>

**TONKA MIGHTY BULLDOZER**  
No. 3907  
**\$17<sup>99</sup>** Reg. \$25<sup>99</sup> SAVE \$8<sup>00</sup>

**KAREN AND HER MAGIC CARRIAGE**  
Ideal  
**\$27<sup>99</sup>** Reg. \$39<sup>99</sup> SAVE \$12<sup>00</sup>

**TIC-TAC DOUGH GAME**  
Ideal  
**\$5<sup>49</sup>** Reg. \$7<sup>99</sup> SAVE \$2<sup>50</sup>

**BUSY B PUZZLES**  
Gabriel  
Reg. \$3<sup>99</sup> SAVE \$1<sup>50</sup> **\$2<sup>49</sup>**

**WOOD BLOCKS**  
Playskool  
**\$3<sup>99</sup>** Reg. \$5<sup>99</sup> SAVE \$2<sup>00</sup>

**TONKA MIGHTY LOADER**  
No. 3920  
**\$13<sup>99</sup>** Reg. \$19<sup>99</sup> SAVE \$6<sup>00</sup>

**JAM CAR RACEWAY**  
Ideal  
**\$64<sup>99</sup>** Reg. \$79<sup>99</sup> SAVE \$15<sup>00</sup>

**REVELL INCREDIBLE FLYING MACHINE**  
No. 8104  
**\$5<sup>99</sup>** Reg. \$8<sup>99</sup> SAVE \$3<sup>00</sup>

**TONKA MIGHTY CRANE**  
No. 3940  
**\$16<sup>99</sup>** Reg. \$24<sup>99</sup> SAVE \$8<sup>00</sup>

**STAR WARS TAUNTAUN**  
Kenner  
**\$5<sup>99</sup>** Reg. \$8<sup>99</sup> SAVE \$3<sup>00</sup>

**ALIEN GAME**  
Kenner  
**\$4<sup>99</sup>** Reg. \$7<sup>99</sup> SAVE \$3<sup>00</sup>

**BLOUSE**  
Ladies Long Sleeve Terry  
No. 5106  
Reg. \$21<sup>99</sup> SAVE \$7<sup>00</sup>  
**\$14<sup>99</sup>**

**BLOUSE**  
Girls Long Sleeve Acrylic & Polyester  
No. 7770  
Reg. \$9<sup>99</sup> SAVE \$3<sup>00</sup>  
**\$6<sup>49</sup>**

**SWEATERS**  
Boys Pull Over  
No. 8280  
Reg. \$5<sup>99</sup> SAVE \$2<sup>00</sup>  
**\$3<sup>99</sup>**

**SHIRTS**  
Boys Long Sleeve Knit No. 9758  
Reg. \$4<sup>99</sup> SAVE \$1<sup>00</sup>  
**\$3<sup>29</sup>**

**COATS**  
Boys Vinyl  
No. 89-5000  
Reg. \$15<sup>99</sup> SAVE \$5<sup>00</sup>  
**\$10<sup>99</sup>**

**JACKET**  
Boys Long Sleeve Flannel  
No. 2500-90  
Reg. \$12<sup>99</sup> SAVE \$4<sup>00</sup>  
**\$8<sup>49</sup>**

**SHIRT**  
Mens Long Sleeve Knit  
No. 567-107  
Reg. \$6<sup>99</sup> SAVE \$2<sup>00</sup>  
**\$4<sup>49</sup>**

**SOCKS**  
Boys Crew  
Size 7 1/2-9  
3 Pr. Pkg. No. 537  
Reg. \$1<sup>99</sup> SAVE 60¢  
**97¢**

**BOOT**  
Mens Steel-Toe Insulated No. 1527  
Reg. \$59<sup>99</sup> SAVE \$15<sup>00</sup>  
**\$44<sup>99</sup>**

**DRESSES**  
All Ladies Dresses  
**50% OFF**  
No Refunds Or Exchanges

**BOOTS**  
Mens Dress Durango No. 8110  
Reg. \$38<sup>99</sup> SAVE \$10<sup>00</sup>  
**\$28<sup>99</sup>**

**HANDKERCHIEFS**  
Reg. \$1<sup>99</sup> SAVE 60¢  
Mens White 4 To Pkg.  
**89¢**

**SLEEPING BAGS**  
Slumberthings  
Reg. \$24<sup>99</sup> SAVE \$8<sup>00</sup>  
**\$16<sup>99</sup>**

**SWEATERS**  
Ladies Long Sleeve Cordigan No. 2249  
Reg. \$24<sup>99</sup> SAVE \$8<sup>00</sup>  
**\$16<sup>99</sup>**

**SWEATER**  
Childrens Long Sleeve Cordigan  
No. 0891  
Reg. \$4<sup>99</sup> SAVE \$1<sup>00</sup>  
**\$2<sup>99</sup>**

**SHIRT**  
Mens Long Sleeve Terry Shirt No. 562-638  
Reg. \$8<sup>99</sup> SAVE \$3<sup>00</sup>  
**\$5<sup>99</sup>**



**JACKETS**



Mens Unlined  
Denim No. 693  
Reg. \$16<sup>99</sup>  
SAVE \$6<sup>00</sup>

**\$10<sup>49</sup>**



**JACKETS**



Mens Lined  
Brown Denim  
No. 3093  
Reg. \$21<sup>99</sup>  
SAVE \$7<sup>00</sup>

**\$14<sup>99</sup>**



**COVERALLS**  
Mens Long Sleeve  
Lined No. 2479  
Reg. \$37<sup>99</sup>  
SAVE \$10<sup>00</sup>

**\$27<sup>99</sup>**



**COVERALLS**  
Mens Long Sleeve  
Unlined No. 4879  
Reg. \$19<sup>99</sup> SAVE \$7<sup>00</sup>

**\$12<sup>99</sup>**



**SHIRT**



Mens Long Sleeve  
100% Polyester  
Wrangler No. 601-651  
Reg. \$19<sup>99</sup> SAVE \$7<sup>00</sup>

**\$12<sup>99</sup>**

**SHOES**



Ladies House No. 2002  
Reg. \$3<sup>99</sup>  
SAVE \$1<sup>00</sup>

**\$2<sup>29</sup>**



**BLOUSE**  
Ladies Long Sleeve  
Cotton & Polyester  
No. 7244  
Reg. \$11<sup>99</sup> SAVE \$4<sup>00</sup>

**\$7<sup>99</sup>**



**BLOUSE**  
Girls Long Sleeve  
Cotton & Polyester  
Knit No. 88-6516  
Reg. \$6<sup>99</sup> SAVE \$2<sup>00</sup>

**\$4<sup>99</sup>**



**SHIRTS**  
Boys Long Sleeve Suede  
Cloth No. 506  
Reg. \$11<sup>99</sup> SAVE \$4<sup>00</sup>

**\$7<sup>99</sup>**



**SHIRT**  
Boys Long Sleeve  
Cotton & Polyester  
No. 582  
Reg. \$10<sup>99</sup> SAVE \$4<sup>00</sup>

**\$6<sup>99</sup>**



**SHIRTS**  
Boys Short Sleeve Terry  
Cotton & Polyester  
No. 487  
Reg. \$9<sup>99</sup> SAVE \$3<sup>00</sup>

**\$6<sup>49</sup>**

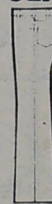

**JEANS**  
Boys Corduroy  
Size 8-16 No. 286  
Reg. \$13<sup>99</sup> SAVE \$5<sup>00</sup>

**\$8<sup>99</sup>**

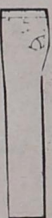

**JEANS**  
Boys Denim  
Size 6-14  
No. 400  
Reg. \$11<sup>99</sup> SAVE \$4<sup>00</sup>

**\$7<sup>99</sup>**

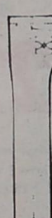

**JEANS**  
Student Denim  
No. 400  
25-30 Waist  
Reg. \$14<sup>99</sup> SAVE \$5<sup>00</sup>

**\$9<sup>99</sup>**



**WORK SHIRT**  
Mens Long Sleeve  
Authentic Western  
No. 74 Wrangler  
Reg. \$16<sup>99</sup> SAVE \$6<sup>00</sup>

**\$10<sup>99</sup>**



**SOCKS**  
Boys Tube  
6 Pr. Pkg. No. 1126  
Reg. \$6<sup>99</sup> SAVE \$2<sup>00</sup>

**\$4<sup>99</sup>**



**SOCKS**  
Mens Tube 6 Pr. Pkg.  
No. 1026 Reg. \$6<sup>99</sup> SAVE \$2<sup>00</sup>

**\$4<sup>99</sup>**



**BACKGAMMON GAME**

Reg. \$5<sup>99</sup> SAVE \$2<sup>00</sup>

**\$3<sup>99</sup>**



**PASS IT ON GAME**

Reg. \$7<sup>99</sup> SAVE \$2<sup>00</sup>

**\$4<sup>99</sup>**



Ideal

**SPACE STRIKE**

Reg. \$15<sup>99</sup> SAVE \$5<sup>00</sup>

**\$10<sup>79</sup>**

**POCKET EDITION SCRABBLE**



W/Player Dictionary

Reg. \$5<sup>99</sup>

**\$3<sup>99</sup>**

SAVE \$2<sup>00</sup>

Parker Bros.

**POCKET BOGGLE**



Reg. \$5<sup>99</sup>

SAVE \$2<sup>00</sup>

**\$3<sup>99</sup>**

**SCRABBLE SENTENCE GAME**

For Juniors



Reg. \$5<sup>99</sup>

SAVE \$1<sup>00</sup>

**\$3<sup>99</sup>**

Playskool

**PLAY TILES**

Reg. \$4<sup>99</sup> SAVE \$1<sup>00</sup>



**\$2<sup>99</sup>**



Play-Doh

**DOCTOR DRILL AND FILL**

doctor drill'n fill

Reg. \$16<sup>99</sup>

SAVE \$5<sup>00</sup>

**\$11<sup>99</sup>**

Play-Doh

**FUZZY PUMPER MONSTER SHOP**



Reg. \$15<sup>99</sup>

SAVE \$5<sup>00</sup>

**\$10<sup>99</sup>**

**STAR WARS IMPERIAL ATTACK BASE**

Kenner



**\$8<sup>49</sup>**

Reg. \$12<sup>99</sup> SAVE \$4<sup>00</sup>

Ella W/Her Brella  
**DOLL AND STROLLER**

Reg. \$14<sup>99</sup>

SAVE \$5<sup>00</sup>

**\$9<sup>99</sup>**

ELLA  
brrella  
stroller



**25% OFF SUGGESTED RETAIL ON ALL RAND MCNALLY COLORING BOOKS**



**STAR WARS REBEL ARMORED SHOW SPEEDER**

Reg. \$16<sup>99</sup>

SAVE \$5<sup>00</sup>

**\$11<sup>99</sup>**



**STRAWBERRY SHORTCAKE**

Berry Bake Shoppe  
Kenner

Reg. \$16<sup>99</sup>

SAVE \$6<sup>00</sup>

**\$10<sup>99</sup>**



9 Cup Automatic Westbend

**PERCOLATOR**

No. 9466

Reg. \$14<sup>99</sup> SAVE \$4<sup>00</sup>

**\$10<sup>29</sup>**



Electric Butter Matic Westbend

**CORN POPPER**

No. 25467

Reg. \$14<sup>99</sup>

SAVE \$4<sup>00</sup> **\$10<sup>49</sup>**



BUTTER-MATIC CORN POPPER

Ekco 5 Pc.

**CUTLERY SET**

Reg. \$16<sup>99</sup>

SAVE \$5<sup>00</sup> **\$11<sup>99</sup>**



Quiet Ditigal GE

**ALARM CLOCK**

No. 8127-310

Reg. \$14<sup>99</sup>

**\$10<sup>99</sup>**

SAVE \$4<sup>00</sup>

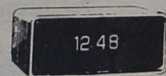

Steam Dry Iron GE

**DRY IRON**

No. F68T

Reg. \$16<sup>99</sup> SAVE \$5<sup>00</sup>

**\$11<sup>99</sup>**



The High Time Picture Similar

**CEILING CLOCK**

No. 7710

Reg. \$23<sup>99</sup> SAVE \$6<sup>00</sup>

**\$17<sup>29</sup>**



Quiet Ditigal GE

**ALARM CLOCK**

No. 8127-310

Reg. \$14<sup>99</sup>

**\$10<sup>99</sup>**

SAVE \$4<sup>00</sup>

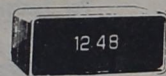

Steam Dry Iron GE

**DRY IRON**

No. F68T

Reg. \$16<sup>99</sup> SAVE \$5<sup>00</sup>

**\$11<sup>99</sup>**



The High Time Picture Similar

**CEILING CLOCK**

No. 7710

Reg. \$23<sup>99</sup> SAVE \$6<sup>00</sup>

**\$17<sup>29</sup>**



Automatic GE

**GRIDDLE**

No. EG1T

Reg. \$42<sup>99</sup> SAVE \$10<sup>00</sup>

**\$32<sup>99</sup>**



Sunbeam Deluxe

**MIXMASTER**

Reg. \$109<sup>95</sup> SAVE \$25<sup>00</sup>

**\$84<sup>95</sup>**



Rival Hand Mixer

5 Speed

**HAND MIXER**

No. 439

Reg. \$15<sup>99</sup>

SAVE \$4<sup>00</sup>

**\$11<sup>99</sup>**



Rival Gourmet 3 1/2 Qt.

**CROCK POT**

No. 3150

Reg. \$26<sup>99</sup> SAVE \$7<sup>00</sup>

**\$19<sup>99</sup>**



Sunbeam 5 Speed

**MIX MASTER**

No. 3-56

Reg. \$12<sup>99</sup>

SAVE \$4<sup>00</sup>

**\$8<sup>99</sup>**



Rival

**CAN OPENER**

w/Bag Opener & Knife

Sharpener

No. 7442

Reg. \$21<sup>99</sup> SAVE \$6<sup>00</sup>

**\$15<sup>99</sup>**



2 Slice GE

**TOASTER**

No. T-17

Reg. \$18<sup>99</sup>

SAVE \$5<sup>00</sup>

**\$13<sup>99</sup>**

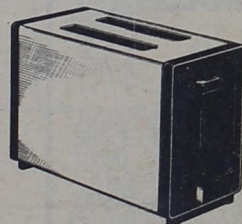

Rival Fold-Away

**FOOD SLICER**

Reg. \$49<sup>99</sup>

SAVE \$12<sup>00</sup>

**\$37<sup>99</sup>**

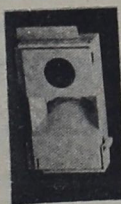

Touch N Curl Compact GE

**MIST CURLER**

Reg. \$13<sup>99</sup>

SAVE \$4<sup>00</sup>

**\$9<sup>49</sup>**

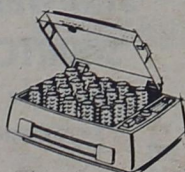

Westbend Craftsman 7 pc.

**COOKERY**

Cookset w/silverstone

Reg. \$56<sup>99</sup> SAVE \$14<sup>00</sup>

**\$42<sup>99</sup>**



Sunbeam Multi Cooker

**FRY PAN**

No. 7420

Reg. \$24<sup>99</sup>

SAVE \$7<sup>00</sup>

**\$17<sup>99</sup>**



WEST BEND

**11" Electric Skillet**

with SilverStone

No. 72109

Reg. \$36<sup>99</sup>

SAVE \$10<sup>00</sup>

Westbend 11 In.

**ELECTRIC SKILLET**

No. 72109

**\$26<sup>59</sup>**



Rival No. 4060

**COUPLE-O'CUPS**

Reg. \$19<sup>99</sup>

SAVE \$6<sup>00</sup>

**\$13<sup>99</sup>**



Electric GE No. EC32

**CAN OPENER**

Reg. \$14<sup>99</sup>

SAVE \$4<sup>00</sup>

**\$10<sup>99</sup>**



Electric Hamilton Beach

**ELECTRIC KNIFE**

No. 275

Reg. \$19<sup>99</sup>

SAVE \$6<sup>00</sup>

**\$13<sup>99</sup>**

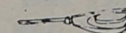

50 Pc. Service

**IMPERIAL STAINLESS**

For 8

Reg. \$23<sup>99</sup>

SAVE \$7<sup>00</sup>

**\$16<sup>99</sup>**



Picture Similar



Ekco Eterna 7 Pc.

**COOKWARE SET**

w/Silverstone

Reg. \$49<sup>99</sup>

SAVE \$15<sup>00</sup>

**\$34<sup>99</sup>**

Singing 2 1/2 Qt. Westbend

**TEA KETTLE**

No. 4522

Reg. \$10<sup>99</sup>

SAVE \$3<sup>00</sup>

**\$7<sup>99</sup>**



Automatic Drip

**COFFEEMAKER**

No. 5977

WEST BEND

FlavoDrip

2 to 10 Cup

Automatic

Drip Coffeemaker

Reg. \$24<sup>99</sup>

SAVE \$7<sup>00</sup>

**\$17<sup>99</sup>**



The Poppery West Bend

**CORN POPPER**

No. 5459

Reg. \$35<sup>99</sup>

SAVE \$10<sup>00</sup>

**\$25<sup>99</sup>**



GE Mist/Condition/Dry Hair Setter

**HAIR SETTER**

No. HCD4

Reg. \$31<sup>99</sup>

SAVE \$9<sup>00</sup>

**\$22<sup>13</sup>**



Sunbeam Toaster

**OVEN/BROILER**

No. 20 560

Reg. \$49<sup>99</sup>

SAVE \$10<sup>00</sup>

**\$39<sup>99</sup>**



Picture Similar New Haven 3 Pc.

**CLOCK SET**



Reg. \$31<sup>99</sup>

SAVE \$9<sup>00</sup>

**\$22<sup>95</sup>**

10% OFF REG.

PRICE ON

ANY PHOTO

FRAME

IN STOCK



Rice And Vegetable

**STEAMER**

6 Qt.

Reg. \$9<sup>99</sup>

SAVE \$2<sup>70</sup>

**\$6<sup>99</sup>**



Hoover Concept One

**VACUUM CLEANER**

Reg. \$184<sup>99</sup>

SAVE \$40<sup>00</sup>

**\$144<sup>99</sup>**





- NOVEMBER 29** — Brent Holden, Nonnie Leonard, Ila Newman, Thad Chambers, Billie Paul Underwood
- NOVEMBER 30** — Chris De Long
- NOVEMBER 30** — Lottie Mae Roach, La Vonne White, Jim Ray Cox, Mike Childers
- DECEMBER 1** — Melissa Gomez, Joe Butler, Harold Walker, Brad Fortune, Butch (Macky) Elliott
- DECEMBER 2** — Christi Bush, J.E. White, Jason Darr
- DECEMBER 3** — Wayne Miles, Kenneth Willett, Larry Bond, Candy Alford, Mrs. E.B. Jarrell, Vera Johnson, Eva Alexander, Robert Eichelberger, Herb Cain
- DECEMBER 4** — James Cook, Sally Tepfer, Francis Wilkerson

**ASCS News**

**ELECTION BALLOTS MAILED**

Community Committee election ballots have been mailed to all known eligible voters. If you believe you are eligible to vote and did not receive a ballot, contact this office.

Ballots must be returned or postmarked by Dec. 1, 1980. Voted ballots will be counted on Dec. 3, 1980 in the ASCS office at 9:00 a.m. Tabulation is open to the public.

**COUNTY CONVEN-**

**TION**

Those elected to serve as community committeemen will serve as delegates to the County Convention on Dec. 10, 1980. The delegates will elect a County Committeeman to serve a three year term; first and second alternate to the county committee for a one year term; determine the Chairperson and the Vice Chairperson of the County Committee for the 1981 calendar year. The convention will start at 9:30 a.m. in the ASCS office and is open to the public.

**PEANUT QUOTA POUNDS**

Dec. 31 is the last day to transfer peanut quota from one farm to another farm.

**SEGREGATION 2 and 3 PEANUTS**

After marketing is complete, and the marketing card returned to the county office, Segregation 2 or 3 peanuts may be transferred from additional loan to quota loan, if there is a quota balance after subtracting from the farm quota all quota peanuts, and all Seg. 1 peanuts marketed under additional loan and or contract and all peanuts retained on the farm for seed or other use. If you have sold Segregation 2 or 3 peanuts and meet the above requirements, you should bring your MQ 94, Inspection Certificate and Sales Memorandum, for the peanuts to this office and complete the required form to claim additional payment for the peanuts eligible to be transferred from additional loan to quota loan. The final date is Jan. 31, 1981.

**LIVESTOCK FEED PROGRAM**

Applications for feed assistance are now being processed. Producers should be notified of eligibility within the next few weeks. Thank you for your continuing patience.

**IMPORTANT**

EFP applicants must report additional

feed that comes available after the application is filed. Report any additional hay cut, small grain planted or other feed available that was not included on your application.

David W. Martin, County Executive Director

**NOW'S A GOOD TIME... TO THINK ABOUT RENEWING YOUR SUBSCRIPTION**

...virtually all subscriptions to your local newspaper expire on Jan. 1, and will be stopped unless renewals are paid before that time.

So, Now's a Good Time... to think about renewing your subscriptions to someone special away.

Thank you.

**Dr. Ruth Y. Ackers Podiatrist Inc. Announces Our Newest Location**

**2150 S. Danville Abilene, Texas**

**695-1890 Or 695-1891**

rs-32

**GORDON SPOT**

by DeMarquis Gordon

**PECAN SHOW**

The 28th Annual Eastland County Pecan Show has been scheduled for December 12 and 13 reports Dan Childress, President of the Eastland County Pecan Growers Association. The Pecan Show, co-sponsored by the Eastland Chamber of Commerce, will be in the County Courthouse lobby.

Even though there is a shortage of pecans this year the local growers expect to have a good show. Most

growers agree that the quality will be better than last year.

Anyone producing pecans in 1980 may enter the Pecan Show. An entry consist of 43 pecans of one variety and natives from one tree. All entries should be sacked and labeled with the grower's name, address and variety of pecans. These entries may be entered at the County Agent's office up until 5:00 p.m. on December 11.

On Friday, December 12, ten pecans from each entry will be weighed, shelled, and kernels weighed to determine the number of pecans in one pound and percent kernel. These two factors are important along with appearance, color, uniformity and texture.

Plaques will be given for the champion in-shell, champion shelling, and champion native pecans. Ribbons will be awarded to the first, second, and third place entries of each variety.

Members of the Eastland Chamber of Commerce will assist process of pecan entries.

**Births**



**Richard Lee**

Mr. and Mrs. Donald Powell of Brownwood are announcing the birth of a son, Richard Lee, born Tuesday, Nov. 18, 1980, at Brownwood Regional Hospital. The little lad weighed 6 lbs.

Grandparents are Mr. and Mrs. Alfred Burcham of Rising Star and Mr. and Mrs. Kenneth Powell of Bangs.

Kenneth Ray, age 2, is happy to have a new baby brother at home.

*Notices*

TEXAS DEPARTMENT OF WATER RESOURCES TEXAS WATER COMMISSION

**NOTICE OF HEARING BEFORE THE TEXAS WATER COMMISSION OF AN APPLICATION TO APPROPRIATE PUBLIC WATER OF THE STATE OF TEXAS**

No.4087

Notice is given that MARY FRAZIER CLARK, DON FRAZIER CLARK, BOBBY JAY CLARK, JACK RAY CLARK, AND MARILYN CLARK MARTIN, c-o A.L.Rhodes, Suite 104, Citizens National Bank Bldg., Abilene, Texas 79601 applicants, seek a permit pursuant to 11.121, Texas Water Code, and Rules 156.02.05.001 et seq. to close the ports on a dam on Copperas (Rush) Creek, tributary of the Leon River, tributary of the Little River, tributary of the Brazos River, Brazos River Basin, designated as SCS Site No. 1, Rush Creek Watershed Project, and thereby impound in the reservoir 1271 acre-feet of water at the normal maximum operating elevation of 1500.3 feet above mean sea level, and to divert and use impounded waters for irrigation of 530 acres of land out of 2035 acres owned by applicants in Comanche and Eastland Counties, Texas.

Station 29 — 80 on the centerline of the dam is S 72 degrees 54' E., 4271 feet from the NW corner of the W.E.Vernon Survey No. 60, Abstract No. 1743, Comanche County, Texas, all being more fully set out in the application.

Application No. 4087 was accepted for filing on November 3, 1980, and a hearing thereon will be held by the Commission in the Stephen F. Austin State Office Building at 1700 North Congress Avenue in Austin, Texas, on December 18, 1980, at 10 o'clock a.m. Any person who intends to offer prepared testimony with the Chief Clerk of the Commission not less than five days prior to the hearing, and shall serve copies of prepared testimony on the applicant, the Executive Director and Public Interest Advocate of the Department of Water Resources and all other persons who have filed written protests or written requests not less than eight days prior to the hearing. The Commission may authorize the late filing of prepared testimony upon a showing of good cause and extenuating circumstances. Any person who desires to receive prepared testimony shall file a written protest or a written request with the Commission not less than eight days prior to the hearing.

Those opposing the granting of this application may appear at the hearing and/or, not less than eight days before the hearing date, may file written protests with the Commission and serve copies on the applicant with proof of service to be provided to the Commission. Written protests shall contain the name and address of the protestant's interest, location of protestant's diversion point (s) or property, if applicable and any amendments or adjustments to the application which would result in a withdrawal of the protest. The written protest will be noted by the Commission but will not be considered as evidence since the right to cross-examine is absent. No protestant will be admitted as a party to the proceeding unless the protestant complies with Commission Rule 155.04.00.001 which requires a justiciable interest and actual or representative presence at the hearing. Due to the technical nature of the hearing, it may be advisable for the protestant to have an expert witness, such as an engineer, available at the hearing. Persons desiring further information in connection with this application may contact Jim Rourke, Attorney, General Counsel's Office, P.O.Box 13087, Capitol Station, Austin, Texas 78711. Mary Ann Heiner, Chief Clerk Texas Water Commission Date: November 7, 1980

**PAT MAYNARD REAL ESTATE**

**INT. 20 E. - NORTH SIDE**

**629-8568**

For Lease for Commercial Use Only: One to five acres with I20 frontage. HOMES & LOTS

- Completely remodeled 2 bedroom, 1 bath brick home on corner lot. Living room, den and dining area, both with fireplaces. Fully carpeted with central heat. \$38,000.
- 3 bedroom, 1 bath home with guest house in rear. Large living area and den. Carpeted and paneled. Excellent condition. \$34,000.
- 3 bedroom, 2 bath frame home. Completely remodeled and just like new on inside. Carpeted, central heat and air. \$34,000.
- Close in, a large 3 bedroom frame home. Being completely remodeled right now. Carpeted, fireplace and central heat. \$38,000.
- 2 bedroom, 1 bath lake home. This is a very nice place. Located in area near the dam at Lake Leon. \$37,000.
- A 1 bedroom, 1 bath lake home with large den. Ben Franklin Fireplace, carpeted, city water and deeded lot. \$27,000.
- 3 bedroom, 1 bath home located close to downtown. Being remodeled. \$27,500.
- A nice tree shaded lot. Located in the south part of Eastland. Good building site or for mobile home. Owner financed. \$4,000.
- One of Eastland's finest subdivisions. Partially developed. 21 lots in all for \$60,000.
- IN CISCO**
- Completely remodeled 3 or 4 bedroom, 1 1/4 bath home. Large rooms, fireplace, lots of kitchen cabinets. New energy efficient central air and heat, custom drapes and other features. Also, a detached guest room with 3/4 bath at back of double carport.
- Low down payment if bought on new FHA loan. 2 bedroom home recently remodeled has new brick fireplace, carpet, fenced yard and is on 3 lots.
- Spacious 2 bedroom home with nice carpet, lots of kitchen cabinets, 4 big closets and other special features. Also, has guest room with 1/2 bath and outside entrance at back of double garage. One of a kind huge live oak tree in privacy fenced back yard.
- 2 bedroom home on approx. 6 acres in town. Barn, pens, garage, storage and other outbuildings. Also, has a small rent house. Some owner financing available.
- 2 bedroom just remodeled with carpet, central air and heat plus a swimming pool and covered patio. This one has an FHA loan that can be assumed at 10 1/2% interest.
- Low down payment if bought on new FHA loan. 3 bedroom home with new wall to wall carpet. Modern kitchen with a lot of new cabinets and storm windows throughout. All on large corner lot.
- Large 3 bedroom older home in good neighborhood, brick street, big trees, garage and storage house.
- 3 bedroom home with built in oven and range. Central heat and air, carpet, paneling, lots of closets, big pecan tree and corner lot. Priced about \$500 below FHA appraisal.
- A large 3 bedroom, 1 1/4 bath, 2 story, carpeted home. Large gameroom and also a study which could be a 4th bedroom. As a bonus, two rent houses go with property which are fully furnished and rent for \$260 per month. Two large corner lots with several trees.
- COMMERCIAL**
- In Rising Star, established service station and garage. Located on busy highway near main downtown intersection. Good Income Potential. \$40,000.
- One of the better locations for a business. We have a service station close to the underpass of I20 in Eastland. Terms can be arranged. \$32,000.
- Lot on Interstate 20 East, approx. 1/2 acre located near Ramada Inn. Perfect for offices or business. \$16,000.
- We have a place that would be a good location for most any business. There is an 1840 sq. ft. building with ample parking on 4 lots. This has been a fast food business. It is now priced at \$60,000, which includes all equipment.
- If you need I20 exposure for a business, we have 5 acres on the south side. \$27,000.
- Located on Hiway 80 E near I20. Approx. 1 1/2 acres with old house and large metal garage. Now used as a wrecking yard. \$54,000.
- A 50x90 brick building located close to downtown. Needs some repair. Ideal location for a business. Only \$12,000.
- FARMS AND RANCHES**
- Extra nice, completely furnished, 3 bedroom, 2 bath mobil (14x80), on approx. 10 1/2 acres. Good water well. 23 large pecan trees. \$39,000
- 74 acres southwest of Cisco. An extra nice 3 bedroom, 3 bath brick home with approx. 3000 sq. ft. Extras include: fireplace, drapes, built-ins, swimming pool, fountain and art gallery. All this for only \$139,000.
- 40 acres, 2 miles south of Gorman toward Duster. 20 acres peanut allotment, good fences. Plenty of deer and quail. \$635 per acre.
- 10 acres near Eastland with pecan trees, city water, pens and corrals. Good fences and all weather road. \$15,000.
- 320 acres located between Cisco and Cross Plains. A 3 bedroom 1 1/4 bath brick home approx. 2 years old. All in coastal and love grass, with 7 tanks and 15 pastures. \$650 per acre. Terms.
- 516 acres with 3 bedroom, 2 bath modular home and another older home that needs some work. One irrigation quality well, 5 tanks with cultivation of wheat, kline and coastal. Some minerals. Located near Desdemona. \$550 per acre.
- 80 acres located on hiway between Hiway 6 and Kokomo. There is 36.6 peanut allotment on it. \$500 per acre.
- 50 acres near Lake Leon. 10% down, owner financed. Road frontage on two sides. \$50,000
- 500 acres north of Eastland on hiway. Kline and native. An older 2 bedroom, 1 bath home with fireplace. Barn and other outbuildings. \$530 per acre.
- 75 acres on North Side of I20 in Eastland. good fences and terms. \$3,000 per acre for Interstate Frontage.
- 118 acres near Carbon. Approx. 50 acre peanut allotment. Pecan trees and some minerals. \$535 per acre.

**We Appreciate Your Listings And Business!**

**Kay Bailey Associate 629-2365**

**Pat Maynard Broker 629-8063**

**Judy Orms Associate 629-1218**

**In Cisco Ann Williams Associate 442-1880 or 442-1933**

**PROPER INSULATION...**

**Keeps in the warm air you've paid for.**

The most effective defense against rising energy costs is proper insulation. Insulation keeps the heat in during the winter and out during the summer, so that both your heating and cooling costs will be less.

Insulation is measured in R-values and the higher the value, the more effective the insulation. R-values of R-30 in the ceilings and R-18 in the walls are now being recommended for new construction in this area.

**IF YOU ARE INTERESTED IN A MORE ENERGY-EFFICIENT HOME, CALL WTU TODAY.**

**TRAINED ENERGY EFFICIENT CONSULTANTS ARE AVAILABLE TO ADVISE YOU ON PROPER ENERGY MANAGEMENT.**

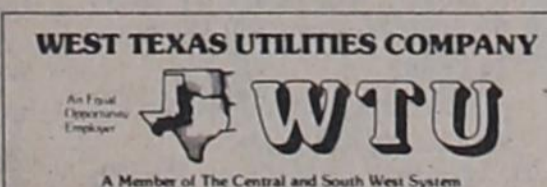

# Court News

**Court House News-Oct. 9**  
**Marriage License**  
 Charles Ray Rodgers and  
 Dorothy Louise O'Neal  
 Glenn Amos Lasater and  
 Betty Sue Fallon  
 Dayton Earl Hacker, Jr.  
 and Hether Gay Mercer  
 Lynn Willey Canada and  
 Patsy Ann Glenn  
 George Edward Hogan  
 and Mary Elizabeth Warren  
 Henry Martin Walton and  
 Evelyn Jo Wilson  
**New Vehicle Registrations**  
 Nu-Way Oil Co. Buick, 4  
 Dr. Ft. Worth  
 Wesley H. Ray Ford 3 Dr.  
 Eastland  
 Floyd Williams Ford 2 Dr.  
 Eastland  
 Jerry Doyle Ford Pu.  
 Eastland  
 Carole Connell Ford 2 Dr.  
 Cisco  
 Fullen Mtr. Co. Chev. 2 Dr.  
 Eastland  
 Robbie Baker Ford Pu.  
 Ranger  
 Ernestine Abbe Ford 4 Dr.  
 Cisco  
 E. Myrl Squyres Ford Pu.  
 Ranger  
 George Adams Chev. 2 Dr.  
 Eastland  
 Larry Coplen Chev. 2 Dr.  
 Eastland  
 Phillip H. Arther Olds. 4  
 Dr. Eastland  
 Roy Smith dba S.S. Ice Co.

Cad. 2 Dr. Cisco  
 Forrest Weber GMC Pu.  
 Eastland  
 Brett Arther Ford Pu.  
 Eastland  
 David Kerr Ford Pu. Car-  
 bon  
 Jemco Trucking Cad. 2 Dr.  
 HT Breckenridge  
 Donald W. Powell Ford 2  
 Dr. Ranger  
 HTH Trucking Ford Pu.  
 Eastland  
 Jackie Williamson Chev. 2  
 Dr. Ranger  
**91st Dist. Court**  
 Danny Dale Gosnell and  
 Steven Lee Sellers - Criminal  
 Mischief over \$200.00 under  
 \$10,000.  
 Marco Yaunz Aggravated  
 Assault with Deadly Weapon  
 Brenda Lee Daniel  
 Unlawful Possession over 4  
 ozs. Delivery of a controlled  
 substance-2nd count  
 Randy Briton May Theft  
 Over \$20.00 and under  
 \$200.00.  
 Johnnie Earl Hargrave  
 Unlawful poss. of over 4 oz.  
 Unlawful poss. Controlled  
 substance  
 Dwight James Vinson and  
 Nancy Werley Vinson Theft  
 over \$200 and under \$10,000-2  
 counts  
 Ignacio Inez Padillia  
 Burg. of build. to commit  
 theft and 2nd offense theft

over \$200 and under \$10,000.  
 Roland Murray Owens  
 Failure to stop and render  
 aid-2 counts  
 Bobby Edward Maynard  
 and Deborah Kay Maynard  
 1st Count poss of prohibited  
 weapon 4 counts theft over  
 \$200 and under \$10,000.  
 Russell Patrick White-1st  
 Count: Unlawful poss. of  
 cont. sub.  
 Terry Leroy Walker, Den-  
 nis LaVerne Goodson-2nd  
 count: Unlawful possession  
 of controlled substance  
 Tammy Belinda Franklin  
 Poss. of Marijuana over 2 oz.  
 under 4 oz.  
 David Wayne Butler  
 Unlawfully carrying weapon  
 Albert Dale James  
 Speeding  
 Hubert Wade Thomas  
 Driving While License  
 Suspended  
 Eddie Lane Koenig DWI  
 Ann Meyer & Others vs  
 A.A. Rogers & Others Ap-  
 pointment of Receiver to sell  
 land  
 Charles H. Hough & Others  
 vs Adaline B. Graf Partition  
 Beverly A. Hogan vs  
 Lawrence E. Hogan  
 Reciprocal Child support  
 Beryl Ray McKinnerney  
 vs Marsha Ruth McKin-  
 nerney Divorce

Don Sherman & Others vs  
 Enre Corporation Damages  
 Adele Seabourn vs  
 Reliance Ins. Co. To Collect  
 workmans Comp.  
 Stanely J. Pirtle vs Mary  
 Francis Palmer a Widow  
 Receivership  
 Stanley J. Pirtle vs J.E.  
 Hickman & Others Receiv-  
 ership  
 Emmitt Ray Shipp vs  
 Dell Shipp's Divorce  
 E.L. Hollingshead &  
 Others vs Amos E. Barker &  
 Wife, Sandra Kay -Suit on  
 Debt  
 Kim Elizabeth Carpenter  
 vs Rodney Lynn Carpenter  
 Divorce  
 C.B. Hazel, Inc. vs Don H.  
 Hanvey Oil Int. Inc. Part-  
 ition of Working Interest  
**Instruments Filed Co.**  
**Clerk's Office**  
 Carla Kay Adams To Burl  
 James Adams Quit Claim  
 Deed  
 Chester Alford & Wife To  
 Harold Basham Asgn of  
 Lease  
 Charles Arnett To Wm.  
 Hines & Wife Rel. of Deed of  
 trust  
 Alsop Development, Inc.  
 To 1st St. Bk, Ranger Deed  
 of trust  
 Alsop Construction Co.  
 Inc. To Alsop Development  
 Warranty Deed  
 Dora Anderson To  
 Ridgeway Oil Expl. & Dev.  
 OGL  
 John Darryl Adams & Wife  
 To Ryan Mortgage Co. Deed  
 of trust  
 Jessie D. Bilbrey To CJS  
 Energy Co. Asgn ORR  
 O.W. Barton, Dec'd To The  
 Public C/C Probate  
 Bar J Bar To Adobe Oil &  
 Gas Corp. Asgn ORRI  
 Lewis L. Brooks, Est.  
 (Dec'd) To The Public Aff'd  
 Edna Mae Brown & Others  
 To Sintenel Petr. Corp. OGL  
 George A. Brown To J.E.  
 Gardner OGML  
 Ernest C. Barker & Wife  
 To Jim Goodrum & Wife Rel.  
 of D-T  
 Tommy Lea Boyd To Cleo-  
 Cynthia June Boyd Abstract  
 of Judgment  
 R.L. Burdette & Wife To  
 The Public Aff'd  
 R.L. Burdette & Wife To  
 Southern Savings & Loan  
 Deed of trust  
 W.H. Bearden To Leland  
 W. Carter OGL  
 Jack Bearden To Leland  
 W. Carter OGML  
 Jack Bearden To Leland  
 W. Carter Rat. & Rental Div.  
 Order  
 W.H. Bearden To Leland  
 W. Carter Rat. & Rental Div.  
 Order  
 Gladys Barron To Bill  
 Walters, Jr. Rel. of Deed of  
 trust

Somerford & Wife Warranty  
 Deed  
 1st St Bk, Ranger To  
 Charles Arnett & Wife Rel.  
 of Deed of trust  
 1st Natl Bk of Cisco To  
 Anita Webb & Husband Rel.  
 of Deed of trust  
 Benjamin Franklin Fed.  
 Sav. & Loan To Doyle Gentry  
 Rel. of Deed of trust  
 John W. Foster & Wife To  
 Jerry D. Maxwell & Wife  
 Warranty Deed & Vender's  
 Lien  
 First St. Bk-Ranger To  
 Herman Alsop Rel. of Deed  
 of trust  
 Bernard L. Fisher &  
 Others To Angus Oil corp.  
 OGML  
 1st St Bk, Ranger To Bon-  
 nie L. Franklin Rel. Deed of  
 trust  
 Velma L. Griffith To  
 Dorey Oil Corp. OGL  
 Mrs. Maud Gregory, by  
 admin. dec'd To Leland W.  
 Carter OGML  
 Jim Goodrum & Wife To  
 Robert G. McCoy & Wife  
 Warranty deed  
 D.P. Garner & Wife To  
 Margaret Holland & Others  
 Warranty Deed & Vender's  
 Lien  
 Go Wireline Services To  
 C.B. Hazel Rel. of Abstract  
 of Judg.  
 S.C. Guthrie To Archie  
 Chamness MML  
 Norma K. Gandy To Cor-  
 dova Resources OGL  
 Katie O. Harrelson To J.E.  
 Gardner OGML  
 Dollie E. Harrelson To  
 J.E. Gardner OGML  
 Buck Duane Harrelson To  
 J.E. Gardner OGML  
 Lucille B. Harrelson To  
 J.E. Gardner OGML  
 Oliver T. Harrelson To  
 J.E. Gardner OGML  
 H.T.H. Trucking Inc. To  
 Eastland Natl Bk Deed of  
 trust  
 Margaret Holland &  
 Others To Eastland Natl Bk  
 Deed of trust  
 Harvest Operating Co. To  
 T.W. Calfant Asgn OGL  
 Harvest Operating Co. To  
 Eugene S. Clark Asgn OGL  
 Harvest Operating Co. To  
 Walter Baum Asgn OGL  
 Harvest Operating Co. To  
 Alfred J. Kobak Jr. MD Asgn  
 OGL  
 Harvest Operating Co. To  
 Robert O. Turek, MD Asgn  
 OGL  
 Harvest Operating Co. To  
 Gerald Hirsch Asgn OGL  
 Harvest Operating Co. To  
 Carroll Sorelle Asgn OGL  
 Leon Harvey Drig. Co. To  
 C.B. Hazel Inc. Rel. of  
 Abstract of Judg.  
 Ruby D. Huffman &  
 Others To C.B. Hazel Inc.  
 OGML  
 Henry Hydrocarbons, Inc.  
 To Henry Energy Corp. Asgn  
 OGL  
 Tia Juana Hubbard To  
 W.G. Reed Warranty Deed  
 Van Alen Holloman To  
 Robert E. Byrne OGML  
 Nevada Hammer To Cor-  
 dova Resources Rat. OGL  
 Lawrence E. Hults, dec'd  
 To The Public Certified Copy  
 Probate  
 S. Oral Irwin To Lee R.  
 Sanders Warranty Deed  
 M.J. Jacobs & Wife To  
 Palo Petr. Inc. Rat. OGML  
 Kewanee Empl. Thrift  
 Plan To 1980 Royalty Part-  
 nership Warranty Deed  
 Alberta Koester To  
 Ernestine K. Santanielle &  
 Others Min. Deed  
 Kahan Energy Corp. To  
 Eastland National Bk Deed  
 of trust  
 Klondike Dev. & Expl. Inc.  
 To Jim Bob Roberts &  
 Others Asgn OGL  
 Carl J. Kleiner & Wife To  
 Olney Savings Assn. Deed  
 of trust  
 Mrs. Wayne Pettit Long To  
 Robert E. Byrne OGML  
 Vera Elizabeth Kleener  
 London To Carl J. Kleiner &  
 Wife Warranty Deed  
 Vivian Curry Lunt To Cor-  
 dova Resources OGML  
 Ben Lewis To Cordova  
 Resources OGML  
 Verna L. Lasater To A.D.  
 Lasater Asgn  
 Marcia Mitchusson To  
 Dorey Oil Corp. OGL  
 Alan D. Myers To The  
 Public Resign. as trustee  
 Floy Jinks Maynard, by  
 admin. dec'd To Ruby Nell  
 Welch & Others Warranty  
 Deed  
 Moblely Transports Inc. To  
 C.B. Hazel Rel. abstract of  
 Judg.  
 Genee Newell Morton To  
 John P. Hayes OGML  
 Jerry D. Maxwell & Wife  
 To Cram Mortgage Serv.  
 Deed of trust  
 Betty L. Harrelson Melton  
 To James Gardner OGML  
 Elizabeth "Betty" Meek  
 To Jack D. Meek Warranty  
 Deed  
 H.B. Montgomery To Cor-  
 dova Resources OGL  
 Ruth Newbury To James  
 N. Newbury Warranty Deed  
 Natural Gas Finders, Inc.  
 To Tidway Oil Programs &  
 Others Part. Asgn

Natural Gas Finders, Inc.  
 To Tidway Oil Programs &  
 Others Asgn ORR  
 Delores O'Neal T Dorey  
 Oil Corp. OGL  
 Olney Savings Assn. To  
 J.D. Taylor & Wife Rel.  
 Olney Savings Assn. To  
 W.L. Simmel & Wife Rel.  
 Olney Savings Assn. To  
 Geo. R. Mealen Appt. of Sub-  
 Trustee  
 Olney Savings Assn. To  
 Betty Meek Rel. of Deed of  
 trust  
 L.B. Owens To John P.  
 Hayes OGML  
 Olney Savings Assn. To  
 Ralph Wagley & Wife Rel.  
 of Deed of trust  
 Olney Savings Assn. To  
 Benny Skinner & Wife Part.  
 Rel. of Deed of trust  
 Pitts Oil Co. To R.E.M.  
 Drig. Co. Part. Asgn  
 David D. Pickrell II & Wife  
 To C.B. Hazel Inc. Amend.  
 OGL  
 Clara Williamson Patter-  
 son To John P. Hayes OGML  
 Lilly Fern Patton & Others  
 To John P. Hayes OGML  
 Frankie Nell Parr To  
 Leland W. Carter OGML  
 Frankie Nell Parr To  
 Leland W. Carter Rat. &  
 Rental Div. Order  
 Richardson Sav. & Loan  
 To David A. Keener Rel. of  
 D-T  
 Mary Jane Rowch, Rec'r  
 To Adobe Oil & Gas OGML  
 C.C. Rutherford & Others  
 To J.D. Somerford Warranty  
 Deed  
 Ranger Savings To Roy C.  
 Barnhart Rel. of Deed of  
 trust  
 Ridge Oil Co., Inc. To  
 McLean Bowman & Others  
 Part. Asgn  
 Ridge Oil Co., Inc. To  
 McLean Bowman & Others  
 Asgn  
 C.R. Rogers To L&R Oil  
 Co. Asgn  
 Robt. B. Ross & Assoc. To  
 Sun Oil Co. Delaware Asgn  
 OGL  
 Inus Stubblefield To Dorey  
 Oil Corp. OGL  
 K.S. Stanfield To Dorey Oil  
 Corp. OGL  
 L.A. Scott To Donna Clark  
 Rev. Power of Atty.  
 Henry Simon, Dec'd by  
 Exc'r To Leland W. Carter  
 OGML  
 Henry Simon, Dec'd To  
 Leland W. Carter Rat. &  
 Rent. Div. Order  
 Jessie Lee Stuard To  
 Leland W. Carter OGML  
 Henry Simon, Dec'd by  
 Exc. To Leland W. Carter  
 OGML  
 Henry Simon, Dec'd by  
 Exc'r To Leland W. Carter  
 Rat. & Rent. Div. Order  
 Lee R. Sanders & Wife To  
 1st Natl Bk, Cisco Deed of  
 trust  
 Eusebia S. Stonestreet &  
 Others To Whitsitt Oil Co.  
 OGL  
 Est. of Nina Skinner by  
 Exc. To Wayne L. Vinson  
 OGML  
 Louis Kimmon Squires To  
 Cram Mortgage Ser. Deed of  
 trust  
 State of Texas To Bobby  
 Maynard State Tax Lien  
 Eddie Lee Simms, Dec'd  
 To The Public Proof of Heir-  
 ship  
 Virgil Simpson To The  
 Public Aff'd  
 Loren B. Squyers & Wife  
 To Ernestine Bailey Warrant-  
 y deed  
 Henry A. Schaefer & Wife  
 To Ridgeway Oil Expl. OGL  
 Marvin E. Shankle To J.P.  
 Nixon & Wife Rel. of D-T  
 Lucille Shortes To Leland  
 W. Carter OGL  
 Lucille Shortes To Leland  
 W. Carter Rat. & Rental Div.  
 Order  
 Louraine Sanders To  
 Robert E. Byrne OGML  
 Ineze Curry Schendel To  
 Cordova Resources OGML  
 Marie Smyer To Cordova  
 Resources OGML  
 Scott & White Clinic To  
 Wm. Benjamin Leach  
 Abstract of Judgment  
 W. Rufus Sivley & Wife To  
 John D. Adams & Wife War-  
 ranty Deed & Vender's Lien  
 Bonnie R. Schnaubert To  
 Cordova Resources OGML  
 Tarrant Oil & Gas Co. To  
 Top. Drig. & Equip. Asgn  
 OGL  
 R.D. Threet & Wife To  
 Ridgeway Oil Expl. OGL  
 Lois Ferrell Inc. & Others  
 To H.T.H. Trucking Inc.  
 Warranty Deed  
 Texas Cent. Ent. Inc. To  
 Birdsong Corp. C/C Merger  
 TAC Oil Well Service To  
 C.B. Hazel Inc. C-C Release  
 of Abstract of Judg.  
 P.A. Thomas To Anthony  
 Expl. Inc. Asgn OGML  
 Top Drig. & Equip. Co. To  
 David T. Richards Asgn  
 ORRI  
 U.S.A. To Jack Perkin &  
 Wife Rel. of F.T.L.  
 U.S.A. To Carlos N. Mar-  
 tinez & Wife Federal Tax  
 Lien  
 U.S.A. To Lester L.  
 Williams & Wife Fed. Tax  
 Lien

## Guest slot

By HVO

(From Beautiful Feet',  
 published August 1972)  
**SCIENTIST PROVES  
 SCRIPTURE**  
 Ivan Panin (1855-1942) an  
 exiled Russian Mathemati-  
 cian has discovered that the  
 Bible is built upon a  
 mathematical framework  
 impossible for man to  
 counterfeit! Panin states  
 that both the OLD AND THE  
 NEW TESTAMENTS  
 WERE DIRECTED BY THE  
 SAME MIND—A MIND FAR  
 GREATER THAN THAT OF  
 MAN...  
 Panin, a scholar and  
 lecturer from Harvard Uni-  
 versity converted from  
 agnosticism to Christianity  
 after finishing college. An  
 ardent student of the  
 classics, as well as the  
 literature of other religions,  
 he applied his discovery to  
 these other writings.  
**NO SYSTEM OF  
 NUMERICS WAS FOUND  
 TO BE IN ANY FAMOUS  
 WRITING OTHER THAN  
 THE BIBLE!**  
 The New Testament was  
 written in Greek, and the  
 Old Testament in Hebrew,  
 but neither language has  
 separate symbols for ex-  
 pressing numbers, but uses  
 instead, the letters of their  
 alphabets. Panin discovered  
 that both the Old and New  
 Testament original  
 manuscripts are full of pat-  
 terns of sevens, such as:  
 the number of words divided  
 between vowel words and  
 consonant words by sevens,  
 so were their number of let-  
 ters divided between vowels  
 and consonants by sevens.  
 According to Panin,  
 "THERE IS NOT A  
 PARAGRAPH IN THE BI-  
 BLE THAT IS NOT CON-  
 STRUCTED ON A SIMILAR  
 NUMERICAL SCHEME!"  
 Even if men had the skill  
 to construct the 66 books of  
 the Bible, thus, the construc-  
 tion of even a single book  
 would in nearly all cases re-  
 quire some hundreds of  
 years. As no man or group  
 of men could write books  
 thus, the only rational expla-  
 nation for the phenomena—is  
 that the writers were guided  
 by a superior mathematical  
 mind—the mathematical  
 author of nature and the  
 universe... This also proves  
 the verbal inspiration of the  
 Scriptures as a whole, in  
 every part thereof, even to  
 its letters in the original  
 languages. It is impossible  
 to explain these phenomena  
 by an assumption that the  
 different Bible writers had  
 an understanding among  
 themselves as to the produc-  
 tion of these numerics.  
**SOME OF THE BIBLE  
 WRITERS WERE AS MUCH  
 AS 16 CENTURIES APART!**  
 And the skill required for  
 carrying out such numeric  
 schemes even for any one  
 book of the 66 books of the  
 Bible is superhuman! Even  
 with modern-day computers  
 it is unlikely that such a book  
 could be produced.  
 When the odds against  
 anything "merely happen-  
 ing" run to even a million, it  
 is highly improbable that it  
 JUST HAPPENED; but when  
 they run into the hundred  
 millions, it is held as  
 practically certain, that no  
 mere chance was at work. In  
 Bible Numerics the chances  
 against these coincidences  
 are some BILLION  
 MILLIONS TAKEN A  
 MILLION TIMES! Rational  
 men do not even think of  
 ascribing it to chance. You  
 cannot argue with  
 mathematics—the Bible was  
 written under the guidance  
 and inspiration of GOD!  
**NUMERICS WERE NOT  
 FOUND IN THE SEP-  
 TUAGINT NOR IN THE  
 APOCRYPHA!**  
 But the Scripture cannot  
 be broken. Ivan Panin's  
 Numerics may be found in  
 EVERY PARAGRAPH of  
 the Bible, in both the Old  
 Testament in Hebrew, and  
 in the New Testament in  
 Greek, and NOWHERE  
 ELSE! Numerics interlock  
 paragraph with paragraph,  
 book with book; and the Old  
 Testament with the New  
 Testament. It separates the  
 Bible for all time from all  
 literature in existence!  
 Here is an illustration of  
 Ivan Panin's Numerics:  
 The Bible begins: "In the  
 beginning God created the  
 Heavens and the Earth."  
 The number of words in this  
 verse in the original Hebrew  
 is seven. These seven words  
 have 28 letters or 4 sevens.  
 These 28 letters are thus  
 divided: the first 3 words-  
 containing the subject and  
 the predicate of the  
 sentence, "In the beginning  
 God created"—having 14 let-  
 ters, or 2 sevens; the last 4  
 words—containing the object  
 of the sentence: "the  
 heavens and the earth"—  
 have also 14 letters.  
 While the last four words,  
 consisting of two objects are  
 in their turn subdivided  
 thus; the fourth and fifth  
 words—containing one ob-  
 ject, "the heavens"—have  
 seven letters; the sixth and  
 seventh words—containing  
 the second object, "and the  
 earth" have also seven. In  
 relation to the importance  
 of the words themselves the  
 28 letters are thus divided:  
 the 3 leading words: GOD,  
 the subject, HEAVEN, EARTH,  
 the two objects, have 14 let-  
 ters, or 2 sevens; the other  
 four words have also 14.  
**PANIN'S VERSION OF  
 THE NEW TESTAMENT IS  
 NOW IN PRINT**  
 Panin has published a  
 Greek and an English text of  
 the New Testament using the  
 version of all "disputed  
 passages" which provides  
 correct numeric patterns.  
 Because of the design which  
 permeates the Bible, he was  
 able to ascertain which of  
 the thousands of unsettled  
 readings were the correct  
 ones, and which passages  
 suspected or rejected by  
 other textual critics, were  
 part of the original writings.  
 Mr. Panin's publications  
 include "Bible Chronology,"  
 "The Writings of Ivan  
 Panin," "The Last Twelve  
 Verses of Mark: Their Ge-  
 nuineness Established", and  
 many booklets on the  
 numeric phenomena of the  
 Bible.

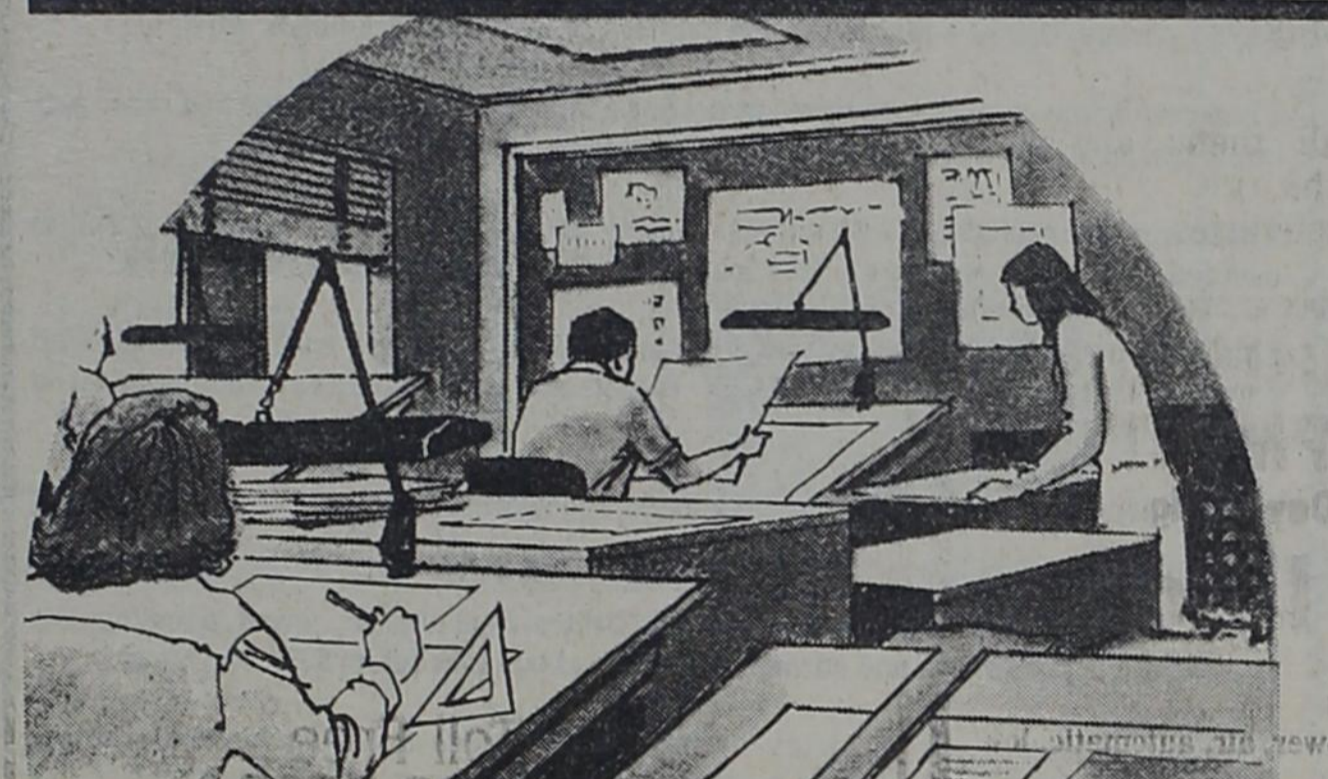

**We  
 are a  
 team**



**Our freedom  
 safeguards your freedom**



National Newspaper Week, October 12-18

Between the lines of  
 your newspaper lies a  
 network of ambitious  
 hard-working people.  
 Together, their main  
 goal is to give you the  
 best newspaper possi-  
 ble filled with valu-  
 able information con-  
 cerning today's world.  
 Now that's teamwork!



**Your  
 Local**

**NEWSPAPER**

## Richburgs To Be Honored On 50th Wedding Anniversary



Mr. and Mrs. Walter Richburg will be honored on their 50th wedding anniversary, Sunday November 30, 1980 from 2 to 4 p.m. in the home of Jimmy and Robbie Rutherford. Hosting the event are the Richburg's four children.

Mr. and Mrs. Richburg were married 50 years ago, November 29, 1930 in Lorraine, Texas at the Methodist Parsonage by the Rev. J.M. Cochran.

The Richburg's have four children: Mrs. E.B. (Abis Jean) Love of Haskell, Mrs. Corky (Morene) Stribling of Odessa, Mrs. O.D. (Rowena) Chambers and Mrs. Jimmy (Robbie) Rutherford, both of Rising Star.

They also have 13 grandchildren: Donald, Chris and Johnny Love; Taronna Sewalt, Dottie, Taby, and Thad Chambers; Tully, Stephanie and Coy Stribling; and Trey, Amanda and Tiffany Rutherford.

The Richburg's also have 4 great-grandchildren: Lance and Casey Love and Brandi and Bodie Stribling.

Walter Richburg was born August 15, 1908 in Lorraine, Texas to Mr. and Mrs. Moses Abram Richburg.

Rilla was born November 30, 1911 in Roscoe, Texas to Mr. and Mrs. Robert Franklin Hammack.

After they were married in 1930, they lived in and around Lorraine and Roscoe for a couple of years. They then moved north of El Paso for 7 years and to Faven for 2. Their next move found them in Trent, where they resided for some 9 years.

In January of 1954, the Richburg's moved to Rising Star. Here Mr. Richburg farmed and ran a blacksmith shop for 48 years. He retired in 1977.

### Holiday Tips On Mail Order Buying

1. Examine the offer carefully. If it sounds too good to be true, it often is. Beware of exaggerated claims on products or price. If the claims relate to your health or physical appearance, your family doctor may be a good source of advice as to the likely value of the product. Be particularly wary of claims by unknown sellers that they have achieved a "scientific discovery" that somehow eluded the big companies or established professionals. Read advertising claims for what they actually say rather than what you might hope they offer.
2. Do not rely solely on a picture of the item. Note the description, size, weight, color, and contents. Be sure to completely describe the article or service you are purchasing in the order.
3. Give explicit instructions.

4. When ordering holiday gifts by mail be sure to do so well in advance to avoid heavy seasonal mail volume. If the company offers such a service, be sure to specify whether or not the gift should be sent directly to the recipient. Clearly indicate recipient's name and address and how the gift card should be signed.
5. Look for a company policy on returns. If the policy is not stated, ask for it.
6. If a substitute is acceptable, indicate it.
7. Be sure to enclose shipping, handling, or tax charges with the order.
8. Do not send cash with the order. Pay only by check, money order, or, if acceptable, credit card.
9. Keep a record of the order, including the name and address of the company with which you are dealing.
10. If there are any doubts about a company, check it before placing an order. You might be guided on a company's reliability by inquiries to the Better Business Bureau and Chamber of Commerce in the area of the company, or you can consult your state or local consumer protection office. Because a product is advertised in a responsible newspaper or magazine, do not assume the claims have necessarily been verified by the publishers. In most cases, the publishers have no choice but to assume the advertiser is honest. Similarly,

the fact that a product is offered for sale by mail does not mean the Postal Service has verified the advertiser's claims.

### School Lunchroom Menu



**MENU**  
DECEMBER 1-5  
Monday  
Fried Fish  
Black-eyed peas  
Macaroni and cheese  
Slaw  
Rolls  
Yellow Cake  
Tuesday  
Spaghetti with meat sauce  
Green beans  
Salad  
Hot Rolls  
Fruit  
Wednesday  
Pork Patties  
Brown Gravy  
English peas  
Salad  
Rolls

Thursday, November 20, 1980

Peanut Butter and Syrup  
Thursday  
Meat Loaf  
Creamed potatoes  
Corn Salad  
Rolls  
Chocolate Pudding  
Friday  
Sloppy Joes  
Onions  
Pickles  
Relish  
Potatoes  
Brownies

### BREAKFAST

Monday  
Pancakes  
Sausage  
Juice  
Milk  
Tuesday  
Toast  
Jelly  
Juice  
Milk  
Wednesday  
Cinnamon Rolls  
Juice  
Milk  
Thursday  
Cooked Oats  
Buttered Toast  
Juice  
Milk  
Friday  
Biscuits  
Gravy  
Bacon  
Juice  
Milk

All menu subject to change due to deliveries.

**ALL PRICES LOWERED THROUGH THANKSGIVING**

**THE JOY PECAN SHOPPE**

W. Hwy 36, Rising Star  
**643-3011**

**LINDA'S CHEESE BALL**  
16 oz. Cream Cheese  
2 Cups chopped pecans  
2 tablespoons chopped onions  
8 1/2 oz. drained crushed pineapple  
1-4 cup chopped green onions  
1 tablespoon seasoned salt  
12 oz. shredded cheddar cheese

Combine all ingredients except pecans. Roll in chopped pecans.

**The best person to see about your HEALTH INSURANCE may be your car, home and life agent! See or call:**

**Eddie McMillan**  
801 Ave. D Cisco  
817-442-1671

Like a good neighbor, State Farm is there.

STATE FARM MUTUAL  
AUTOMOBILE INSURANCE COMPANY  
Home Office: Bloomington, Illinois



We're banking on you, America, with **AGRICULTURAL LOANS**

Qualified applicants to American Midlands, Inc. can receive assistance for:

- \$ Farm Purchases
- \$ Livestock and Machinery
- \$ Farm Refinance
- \$ Conversion from short term to long term
- \$ Leasing

MINIMUM: \$150,000

Call Toll Free  
**1-800-228-2702**  
(In Nebraska call 402/334-5100)

American Midlands, Inc.  
2945 S. 132nd St. • Omaha, NE 68144  
Member NAFCO

With offices in Los Angeles, Dallas, Minneapolis, Denver and Knoxville

## KING INSURANCE AGENCY REAL ESTATE

207 Main Mrs. Opal C. King-Broker 647-1171  
Res. 647-1510

### RANGER

Three bed-room, living room, dining room, kitchen and utility, storage garage and car-port, all paneled beautiful corner lot with nice trees, very nice neighborhood \$22,500.00

3 bedroom, 2 baths, newly decorated, carpet, garage, 70 ft. lot, good neighborhood.

3 bedroom, 1 bath, living room, dining room, kitchen with nice cabinets. **SOLD** near lot, close to downtown. \$12,500.00

3 bedroom, 1 bath, living room, family room, dining area, kitchen. One half is completely redecorated. Detached garage.

1 1/2 story, eight room dwelling, paneling, carpet, very nice cabinets in kitchen, lots of storage, well insulated, fenced back yard, close in.

New, very nice three bed-room, large den, living room, dining rooms, nice kitchen, covered patio, central heat and air, 75 foot lot, brick front.

Very nice 3 bedroom, 2 bath, living room, family room and kitchen. Lots of storage, carpet throughout. Central heat and air. New **SOLD** chain link fenced back yard. FHA Financing.

**We need and appreciate your listings**

### VA And FHA FINANCING

Kenneth Grice  
647-3540

Patricia C. Nowak  
672-5722 or 647-1861



Don Adair  
629-2848

Four bed-room dwelling, two baths, living room, dining room, fire place, paneled. Also, three-room garage apartment, carpeted and paneled-two-car garage. All of this on three nice lots and owner will carry.

Three bed-room dwelling, one bath, paneled and some carpet. \$7,500.00. Owner will carry.

### LAKE LEON

Small lake dwelling with pump house, city water available, nice shade trees on 50 x 300 ft. deed lot.

**COUNTRY LIVING**-Beautiful new 4 bedroom, 2 1/2 baths, cathedral ceiling in large den-dining area, very nice kitchen with plenty of cabinets and storage, carpeted CHA, total electric, located on 2 plus acres on paved lake road. Plenty of shade trees. A number of other nice features. **CALL US NOW.**

### STRAWN

3 bedroom, 1 1/2 bath, 3 lots, beautiful trees, carpet, paneling, chain length fence, nice neighborhood

2 bedroom, 1 bath, beautiful lot Attractive house in a nice neighborhood.

23 Acres 10 miles N.W. of Strawn, 2 bedroom house, 2 large barns, very scenic, excellent hunting, some financing available.

### THOMPSON'S USED CARS AND EQUIPMENT

Phone 442-1961, Day or Night

### In Our New Location

At I-20 & Hwy. 183 Cisco

**CARS**  
1978 Ford Granada 4 dr., power, air, automatic, low mileage.

1973 Chevrolet Impala, 2 door, one owner, real nice.

**PICKUPS**  
1978 Ford 6 cylinder, standard transmission, power steering, power brakes and air.

1979 Ford Courier pickup  
1966 GMC pickup, V-6, automatic, air, new tires, short narrow bed, real clean.

**EQUIPMENT**  
1969 Chevrolet C-65 dump truck, 6 yard bed, air brakes, 10.00 tires.

1960 F-600 Ford dump truck, good truck, working every day.

3444 International Diesel backhoe with front end loader.  
300 John Deere, gasoline engine, backhoe with front loader.

504 International Diesel farm tractor.  
Farm equipment including grain drills, tandem discs, chisels, box blades and shredders.

**MANY OTHER ITEMS**  
We invite you to come by and visit us in our new location.

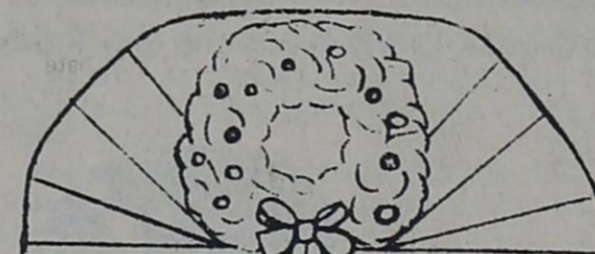

### "Something Special"

The Christmas Holiday Store

Announces we will be open  
Thanksgiving Day from 2:00-5:00  
with special 10% discounts  
on all ready made wreaths...  
Door Hangers, & Centerpieces.  
We want to share our day with you.

305 No. Oak 629-1218

Corner Of Oak And Patterson

Open: Tuesday Thru Saturday

10:00 A.M. - 6:00 P.M.

Closed Mondays

Judy Orms 629-1218

### ATTENTION HUNTERS AND TRAPPERS

Fur Buyer will be in May, Tex. at Texaco Station each Monday from 12:45 P.M. Till 1:00 P.M.

Beginning December 1 st. We buy green and dry furs of all kinds. Skin case all fur (like Opossum), not open the middle. We also buy deer hides and Rattlesnake Skins. Well handled furs bring TOP PRICES!!

Northwestern Fur Company

241 Walnut Street Colorado City, Texas 79512

Ph: 915 728-2295

48-3TP

**Each day, more than 180,000 adults in the Big Country rely on The Abilene Reporter-News for their local news and sports, as well as a complete package of national and world news, special features and leisurely entertainment. Join the thousands who receive and enjoy the Reporter-News. For home delivery contact your home-town Reporter-News agent today.**

Rising Star

Local Agent

Ruth Griffin

643-4082

By Carrier:

ONE YEAR, morning & Sunday.....\$66.00

ONE YEAR, morning only.....\$52.80

Order your mail subscription by writing to The Abilene Reporter-News, Circulation Dept., P.O. Box 30, Abilene, Tex., 79604, or by phoning (915) 673-4284.

By Mail

ONE YEAR, morning & Sunday.....\$75.00

ONE YEAR, morning only.....\$67.00

**The Abilene Reporter-News**  
There's something in it for you.



## Diane Cantrell, WTU Representative Gives Holiday Gift Idea Program

The Saturday Club met in the home of Linda George with Joy Setser as co-hostess.

Linda introduced Diane Cantrell, consultant on electric living for West Texas Utilities at Abilene, who gave demonstration of unique packaging of Christmas cakes, cookies, and candies for gift giving and decorating ideas.

Diane gave holiday greetings from WTU with a 1980 Season Sampler of decorations and kitchen-tested recipes to each club member and guests.

Irene Mayfield, club president, opened the business meeting with words of appreciation to Diane for the enjoyable and colorful program and to Linda for the opportunity to be in a lovely country, Joy Acres.

Dorothy Shook, secretary, called the roll and read the minutes.

The club voted for the gifts to be given to the residents of the Nursing Center at the annual Christmas tree.

Joyce Easley gave

the Thanksgiving prayer.

Joy and Linda served Blarney Stones, cheese log on crackers, turkey cake, caramel fudge, spiced tea, and coffee to the following members: Blanche Cawley, Mary Claborn, Lela Clark, Rosa Van Cox, Helen Donham, Joyce Easley, Joyce Geye, Lenell Henry, Lillian Howard, Pauline Hudson, Olice Jones, Lucille Joyce, Hazel T. Marsh, Irene Mayfield, Hazel McCollum, Eleanor Nunnally, Bonnie Polk, Lottie Mae Roach, Elizabeth Robertson, Maxine Robinson, Olive Schaefer, Dorothy Shook, Adelia Shults, Emma Jean Steel, Bertha Mae White, Cliffogene Witt, Vera Westerman and guests: Diane Cantrell, Peggy Dennard, Evelyn Donham, Jeanne Thornhill and Sue Williams.

The Christmas party will be on December 10, with Lillian Howard and Irene Mayfield as program-hostess coordinators.

## MIDDLE CHILDREN

Middle children learn early to become diplomats, the specialist continues.

They learn to compete for attention from both parents and other siblings, thus developing extraordinary skills in handling others.

The major drawback in being a middle child is that he may never be adequately recognized nor rewarded for personal or family accomplishments.

## YOUNGEST

The youngest child is seldom expected to become the achiever, so the family loves him just for himself, she explains.

He is never threatened by other children displacing him as the "darling" in the family.

Therefore, the youngest child is usually the happy, fun-lover of the children.

## PARENTAL TREATMENT

Because of the uniqueness of each child, parents treat each child in special ways that are appropriate for that individual, Miss Taylor advises.

No one birth order position seems to be better or worse than any other.

It's not whether a child is born first or last, rather it's what the child and parents do to highlight the advantages and lessen the disadvantages of the child's family position that affect his life successes, she adds.

They are usually joyously welcomed and have undivided attention of parents.

Firstborn are also the group that is expected to become the achievers in the family—a goal some may or may not be able to fulfill.

Consequently, firstborn children are the group that seek psychological help most often because of pressures to succeed.

Only children are usually achievement-oriented but do not lose their center-stage position with parents to other children in the family.

Thus, the need to shine is not as consuming as with firstborns.

# Wood - Burning

In scores of American households this winter, the snug atmosphere around the family's wood-burning stove will be broken by a thundering roar, a shaking, red-hot stove pipe and immediate danger to family and belongings.

A chimney fire! It usually results from the build up of a sooty substance called creosote inside the chimney. "When a chimney fire occurs, three actions are crucial," advised Donald Mann, fire safety engineer for Aetna Life & Casualty. "Call the fire department. Close all air inlets and dampers. And don't throw water on a hot stove. That could crack the stove and cause a second fire."

Chimney fires, according to Mann, are only one of the risks of using or installing a wood-burning stove improperly. "There are a lot of mistakes the inexperienced stove owner can make," Mann said. "Like disposing of ashes in paper bags, or other combustible containers, putting your stove on an unprotected wood floor, using a stove pipe that's too small or cheaply constructed — those things might not cause a fire right away, but they probably will eventually. The risk is serious."

According to the National Fire Data Center, heating systems burning solid fuel (wood or coal), are associated with about 49,000 home fires each year, involving about 250 fatalities, 290 serious injuries and more than \$110 million in direct property losses each year.

If you have a wood-burning stove — or are thinking about buying one — it's essential to consider proper installation. Check with local building authorities before putting in your stove, even if this is not required in your town. You will probably get cost-and time-saving advice on materials, space requirements, suppliers and workmanship. And arrange for an inspection after your stove is installed.

Mann emphasized that stove owners should follow installation instructions to the letter. "Above all, don't try to short-cut the manufacturer's directions, don't skimp on clearances from walls and floors, and don't count on word of mouth advice from other stove owners." Covering a wall with aluminum foil, for example, does not make it non-combustible.

Making the Stove Pipe a Good Connection

Stove owners should follow detailed instructions, available from the manufacturer or retailer, to be sure that stove pipe dimensions and materials are adequate. Ordinarily, Mann explained, the pipe should not pass through a wall or ceiling. "If you must go through a combustible wall, you'll have to allow an 18 inch clearance all around the pipe. Or, you can use a section of approved factory-built chimney."

As for hooking the stove pipe to masonry chimney, you'll need to extend the connector through the masonry wall of the chimney to the inner face of the flue liner (not beyond), and cement it to the masonry. It's important to use high-temperature cement.

Remember that every stove needs a damper or draft regulator to help control combustion. If yours is automatic, be sure it's installed according to the manufacturer's instructions.

## The Chimney

Your chimney should be inspected before installing your stove and annually thereafter. If you are buying a factory-built chimney, be sure it has recognized testing laboratory approval. If you are connecting to an existing fireplace chimney, you must seal off the chimney below the stove pipe's point of entry to prevent toxic gases from coming into the room. Mann added that it's dangerous to connect more than one heating device to a single flue.

As for chimney maintenance, remember that creosote residue accumulates on a relatively cool chimney lining and, when ignited, causes an extremely dangerous fire. To prevent creosote build-up, maintain a moderate fire — hot enough to prevent a cool flue liner, but no so hot that it ignites creosote already formed.

Burn only dry, well-seasoned hardwood. (Green wood produces large amounts of creosote and is especially dangerous in an "air-tight" stove; trash is highly flammable and will produce a sudden, hot fire.)

Above all, never start a fire with gasoline, kerosene or other flammable liquids. And don't use artificial logs in your stove. The gases generated could cause an explosion.

To melt small amounts of creosote on your flue lining, burn your stove hot once a day, for about 30 minutes. Don't make this your first fire of the day — the sudden

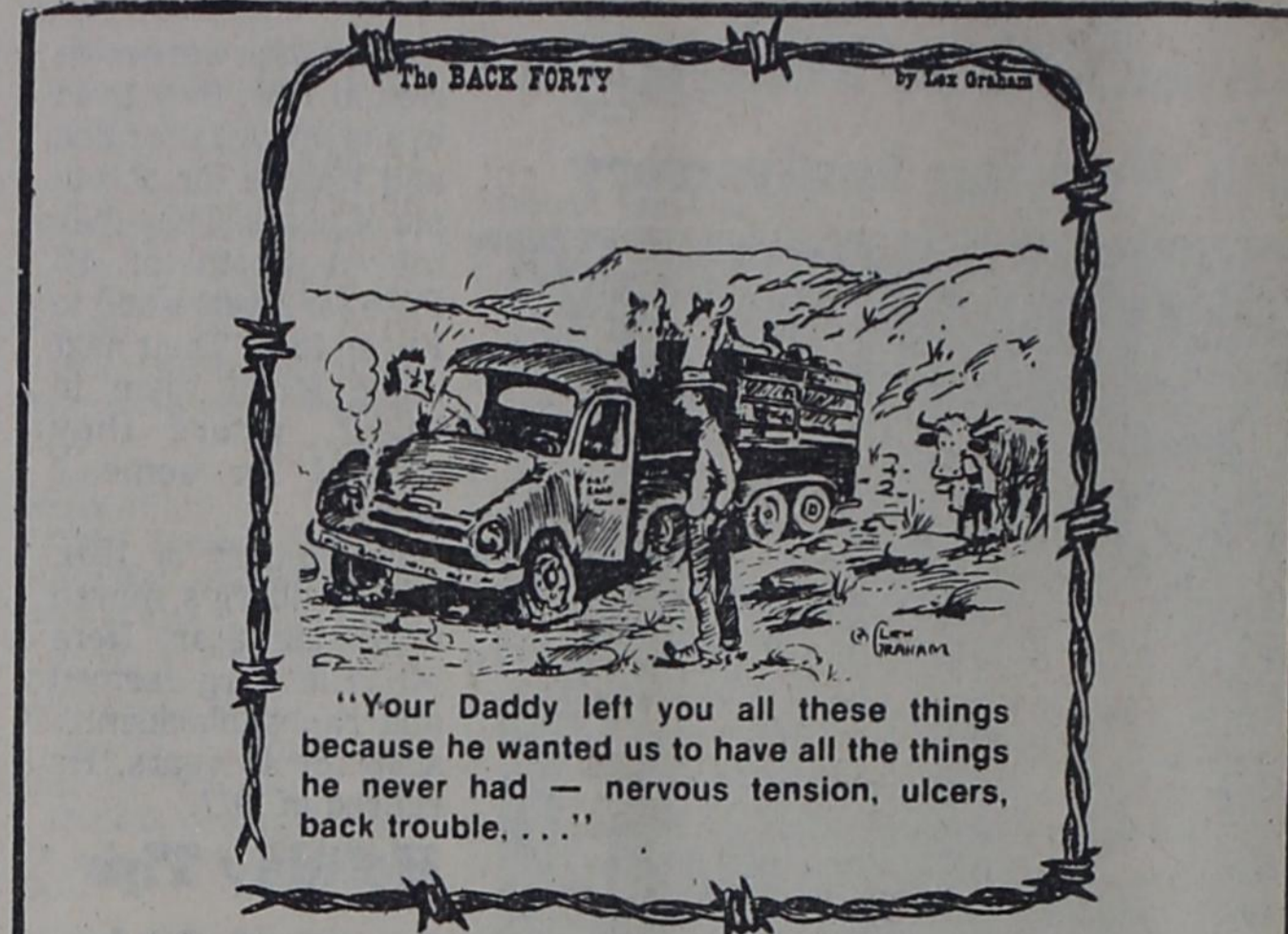

You don't get nervous tension when you receive your bank statement from First State Bank. It is clear, concise, easy to read and you can tell at a glance exactly where you stand financially.



# STATE ST BANK



RISING STAR, TEXAS 76471

Member F.D.I.C.

EXCELLENCE IN BANKING      PARKING      DRIVE-IN BANKING

heat could crack your stove or ignite the creosote residue.

However conscientious you are in day-to-day habits, it's still necessary to have your chimney inspected each fall for creosote.

Inspections should be more frequent — as often as once a month — if you have been burning green wood or suspect a creosote build-up.

## Safe — And Sensible

Although the precaution may seem obvious, Fuller said many people fail to keep clothing, log noops and other combustible materials at least three feet away from the stove. Parents should also remember that a wood-burning stove does not look "hot" to a small child. Mark off an area surrounding the stove which is "off limits" to small fry.

"A wood-burning stove is an excellent way to save on your fuel bills," Mann concluded. "My family has one and we get a lot of pleasure out of it. But we realize it's not a toy — it has to be treated with respect."

## Buy A Texas Grown Christmas Tree

Don't just buy any Christmas tree this year —

buy a Texas grown Christmas tree.

"While the supply of Texas Christmas trees is still short, more and more of them are coming on the market," points out James W. Chandler of Overton, area forester with the Texas Agricultural Extension Service, Texas A&M University System. "Some 30,000 should be ready for market this year," he predicts.

"There are some 225 Christmas tree growers in Texas at present with about 1,350 acres in production. At 900 to 1,000 trees per acre, that's more than a million trees," he says.

Most trees are being grown in East Texas and are Virginia pines, notes Chandler. A few tree farms are also being established in central and western areas with the variety Pinus edularica which is more tempered to drought conditions.

According to the forester, many trees were lost to drought this past summer, even where intensive management was carried out.

"Christmas tree plantations need plenty of care and management," emphasizes Chandler. "Trees usually reach market size in three to five years and may be sold wholesale to civic groups and other retail outlets or on a choose-and-cut basis."

Texas-grown Christmas trees offer a lot of advantages over those shipped in from the Great Lake States and the Pacific Northwest, says the forester. These advantages are mainly freshness, fragrance and novelty. Most trees shipped to Texas have to be cut about two months earlier while

Texas trees can be cut only a short time before being offered for sale.

"Some 5 million Christmas trees are sold in Texas each year," says Chandler. "This represents more than \$50 million in sales. As Texas production increases, Texas-grown trees will take a larger portion of these sales."



## 4-H Sheep Training

"Sharpening Your Sheep Skills" will be the theme of a training session on December 13 and 14 at the Texas 4-H Center at Lake Brownwood.

The workshop will provide information on lamb production and management, lamb selection and evaluation, sheep shearing equipment care and maintenance, records and demonstrations, wool and mohair judging, and lamb fitting and showing. The session will be useful to anyone involved in sheep project work. The latest information to those attending the session.

Coordinators for the sessions will be George Ahlschwede, Jack Groff, Bill Jackson, and Harry Campbell.

For information on registration details, contact the County Extension Office located in the basement of the Courthouse or call 629-1093.

## WHILE THEY LAST!

48" brass trim ceiling fan with . . .

- PRETTY WOOD BLADES
- 5 SPEEDS
- SMOOTH CAPACITOR MOTOR
- FACTORY SEALED BALL BEARINGS
- ALL METAL AND WOOD (NO PLASTIC)
- FULL WARRANTY

48" MFG. SUGG. LIST 149.95

**\$99.95**

light kit optional 19.95

**Austin's Furniture Co.**

601 Avenue D      Cisco, Texas 76437  
BILL AUSTIN      817/442-2533

Contract Pumping



**Williams Pumping Service**  
R. L. (Rocky) Williams

P. O. BOX 451      TELEPHONE  
RISING STAR, TEXAS 76471      (817) 643-4692

**ATTENTION HUNTERS AND TRAPPERS**

Fur Buyer will be in Rising Star At Lunceford Truckstop each Monday from 12:15 P.M. Till 12:30 P.M. Beginning December 1st. We buy green and dry furs of all kinds. Skin case all fur (like Opossum), not open up the middle. We also buy deer hides and Rattlesnake Skins. Well handled furs bring TOP PRICES!!

Northwestern Fur Company  
241 Walnut Street Colorado City, Texas 79512  
Ph: 9115-728-2295      48-3TP

**Thanksgiving**

**SIPE SPRINGS NEWS**

Visitors of Mrs. Ruby Boswell last weekend were Mr. & Mrs. Travis Boswell of Arlington, Mr. & Mrs. Reecie Jones of Stephenville, Mr. & Mrs. Doyle Auten, Mr. & Mrs. Cheslie Auten and Mr. & Mrs. Marshall Auten of Whitney.

Mr. Carl Marshall Houser and sons of Cypress visited friends here and got some deer and turkey hunting in.

Mrs. Marie Chattman of De Leon visited Mr. & Mrs. Jeff Price Friday night.

Mr. & Mrs. Gary Green & Brandi Sharp of Holliday visited Mr. & Mrs. N.L. Leonard last weekend.

Mr. David Ranier and friend of Terrell visited Mr. & Mrs. T.L. Weaver and did some deer hunting.

Mrs. Mae Leonard visited Mrs. Dewey Lewis in the nursing home in Comanche Thursday.

Our weather has been quite cold with one & four-tenths inch rain.

Mrs. Irene McKeehan, Mrs. Ruby Boswell and Mae Leonard visited Mrs. Jack McKeehan & Mrs. Johnnie Dunlap in Brownwood Thursday.

\*\*\*\*\*  
**Thanksgiving**

**1981 To Be Good Year For Livestock Producers**

While 1980 will go down in the record books as a tough year for most agricultural producers, 1981 offers hope, especially for those in the livestock industry.

"Livestock prices show solid increases next year due to lower total meat production and improved con-

sumer demand," believes Dr. Ed Uvacek, livestock marketing economist with the Texas Agricultural Extension Service, Texas A&M University System.

Cash receipts from livestock and livestock products totaled \$69 billion last year in the U.S., 52 percent of all farm and ranch in-

come, notes Uvacek. In Texas 1979 cash receipts from livestock and livestock products surpassed \$4.3 billion, or more than 55 percent of all agricultural income in the state.

Livestock cash receipts for 1980 will be down some from the 1979 level due primarily to reduced cattle feedlot activity.

"Retail demand for all meat products should be much improved in 1981," contends Uvacek. "Economic recovery in the business segment should help considerably. Somewhat reduced inflation will also be helpful although that may focus attention on the inevitable higher meat

prices. That, in itself, could stimulate consumer resistance or, even worse, might lead to government price controls."

While the new year should be a boon for some segments of the livestock industry, not all will share equally in the prosperity. Cow-calf operators should fare well in 1981, but

meat packers, stocker operators and feedlots may find the going a little tough, predicts the economist.

**Personals**

Mrs. Schaefer's son, Tony Walker and wife Jean, have been visiting the Conrad Schaefer's. While here, Jean went to visit her sister, Mrs. Dr. French

of San Angelo. They have now returned to their home in Panarama Golf Course near Conroe.

Mrs. Bryan Milner is a patient in Eastland Memorial Hospital and will be hospitalized for an indefinite length of time. She would appreciate hearing from her friends. Her room number is 112.

**CHRISTMAS GIFTS**  
FOR ONE-FOR ALL



**VELOUR TOPS AND SHIRTS ON SALE!**  
Men And Womens

Reg. \$20 To \$44 OFF **1/4** NOW \$15 To \$33

**a gift certificate**

**SALE! SALE!**  
**JOGGING SUITS FOR FAMILY**  
Entire Stock For Men And Women

Reg. \$12 To \$16 OFF **1/4** NOW \$9 To \$12

**SALE! SAVE!**  
**WOMEN'S FASHION BOOTS**  
Entire Stock On Sale

Reg. \$32 To \$120 OFF **1/4** NOW \$24 To \$90

**COME TO BRAYS CHRISTMAS OPENING**



**Men & Boys JACKETS**  
Entire Stock On Sale!

Reg. \$12 To \$100 OFF **1/4** NOW \$9 To \$75



**Women & Girls COAT SALE!**  
Entire Stock On Sale!

Reg. \$32 To \$120 OFF **1/4** NOW \$24 To \$90

**FREE gift wrapping**

**Bray's**  
DEPARTMENT STORE  
EASTLAND  
EASTLAND COUNTY'S FAMILY STORE  
FEATURING NATIONALLY ADVERTISED BRANDS OF MERCHANDISE

master charge AMERICAN EXPRESS BANKAMERICARD

**Century 21**  
**Fowler Realtors**

<b>CISCO</b> 509 E. 8th 442-3568	<b>EASTLAND</b> 820 W. MAIN 629-1769	<b>RANGER</b> 107 A. MAIN 647-1302
--	--	--

Prime candidate for historical restoration-spacious home on large lots. Price reduced. C-8.

**ANTIQUITY AT ITS BEST** Older home in gorgeous condition on 3 lots. 4500 square feet of living area with privacy in lovely backyard. Charm and comfort with this one. C-21.

**PERFECT FOR SMALL FAMILY**-Snug 2 bedroom home on nice lot, reasonably priced. Approximately \$7,850.00 equity and assume 9% loan. E-3

**WELL-KEPT** 3 bedroom home in desirable neighborhood. Central heat and air, cellar, garden spot, fruit and pecan trees, close to schools. See this one today. E-6

**COMFORTABLE LIVING** 3 large bedrooms, living room, formal dining room, and utility. E-11.

**ATTRACTIVE** 3 bedroom, 2 bath home on 3 lots. Has sunken den, cathedral ceiling and 2 car carport. E-4

**ATTRACTIVE** Almost new brick home, 3 bedroom, 2 bath, all electric, dishwasher, disposal, corner fireplace, nice location. R-12

**LOVELY** brick home, 3 bedroom, 2 bath, all electric, ceiling fan, fireplace, electric door opener, located in Oakhill sub div. R-14

**UNBELIEVABLE PRICE** for this four bedroom, 2 bath home in good neighborhood. Low down payment. R-2

**BEAUTIFUL HOME** on 3 corner lots, 3 bedroom, 1 bath, very clean and well kept, excellent buy. FHA appraised. C-15

**SUPER SLICK** 2 bedroom remodeled, on well shaded corner lot which includes 8 x 10' building & car garage. FHA available. R-13

**EXTRA NICE** 3 bedroom, 1 bath, brick-very good location. R-15

**BRICK** home with 3 bedroom, 1 1/2 bath in the Meadow Brook Addition. R-7

**NICE** 3 bedroom brick home with 1 1/2 bath in the Meadow Brook Addition. R-1

**3 BEDROOM OLDER HOME** nice yard, fruit trees on 2 lots with storm cellar. Priced to move. C-10

**LOVELY**-Like new, 3 bedroom brick and frame home, 2 baths, built-in kitchen, central heat and air, carpet thru out, attached garage on large corner lot. Priced for quick sale. R-9

**SPECIAL BUYS OF THE WEEK:** Small 3 bedroom, 1 bath home close to town \$8,000.00; 2 bedroom, 1 bath home \$10,000.00; 3 bedroom, 1 bath home \$11,000.00; or for Investors - all 3 houses for \$25,000.00. R-11,19,20.

**EASTLAND COUNTY'S LEADING REALTOR**

**FIGHT INFLATION:** Do your own remodeling on this one and have a spacious 3 bedroom home at a budget price. Owner will finance. E-13

**STORAGE GALORE** with this 3 bedroom, 2 bath home on 2 lots, carport and garage, trees, porch, the works. **GOOD PRICE TOO!** C-1

**HOME & INCOME PROPERTY:** 3 bedroom house with two 2 bedroom apartments on 3 large lots. Will pay for itself. E-2

**SPACIOUS,** 3 bedroom, 1 bath, large garage, built-in hutch, fireplace, carpet. R-6

**NICE** 3 bedroom, 1 bath home with shade trees in back yard, central heat and air, 2 car garage, drapes stay in house. R-21

**NICE** 3 bedroom, 1 1/2 bath brick home on 1 acre of land. Nice built in kitchen. Large storage area on back of double carport. This is a good buy. E-9

**HOME AND BUSINESS-1** and 1/2 stores, older home on 2 lots, storage space and storm cellar, needs interior remodeling, exterior in great shape, plumbing business too. C-6

**NICE** 2 bedroom, 1 bath home with vinyl siding. FHA appraised. R-4

**NICE** 3 bedroom home on 2 1/2 lots. Has many pecan trees and good garden spot. Priced to sell. C-16

**SMALL EQUITY,** 1 bedroom, 1 bath, central heat and air, fenced in back yard. R-16

**SNUG 3 BEDROOM HOME** on 2 1/2 lots, large pecan trees and great garden spot, in low 20's. C-16

**CLEANEST HOME IN TOWN** - just remodeled, new carpet, new paints. Has separate garage and plenty of shade trees, on corner lot. C-23

**LAKE PROPERTY**

**2 OF THE BEST** lots on Lake Cisco complete with a 3 bedroom split level home. Plenty of extra, screened in porch, fireplace, greenhouse & storage building. CL-10.

**WEEKEND RETREAT**-small modern cabin with furniture on large deeded lot, boat dock-good fishing. L-8

**CLOSE TO COUNTRY CLUB**-Nice 3 bedroom, 2 bath brick and wood home with central heat and air. Has built-in dishwasher, slide in range, den beamed ceiling. L-11

**LAKE CISCO HOME** - all electric, 3 bedroom, owner will finance. L-9

**LAKE LEON** - 1 bedroom, 1 bath home has city water, all new plumbing, Ben Franklin Wood heater. L-13

**NICE** 3 bedroom, 2 bath home on Lake Leon with 4.082 acres. Privacy is the key to this lovely redwood home. Call today for details. L-3

**LAKE LEON**-Very, very nice 2 bedroom, 2 bath home on 150 x 350 lot, boat dock, storage building, central heat and air. Close to Country Club. LP-5.

**LOVELY** 4 bedroom, 1 bath home with central heat and air, fireplace, large deeded lot, city water, steps down to a covered boat dock. This is a lovely place. L-6

**COMMERCIAL & LOTS**

**PACKED WITH POTENTIAL** Going business good income, excellent location. Call for details. EC-24

**LOCKER PLANT** Custom slaughter and processing plant located downtown Breckenridge in 5,000 sq. ft. brick building. Includes equipment and 700 lockers. Good opportunity and potential. Inquire today. BC-1

**HALF CITY BLOCK** with many trees, owner will divide and finance. CL-6

**A BUILDERS DREAM** Oakhill Subdivision choice lots from \$2,500 to \$5,000 per lot. Call today. RL-11

**4 LOTS,** good location call for more details. RL-10

**RESTAURANT READY FOR PRIVATE CLUB** Liquor license available, nice dance floor, equipment facilities, excellent. Ready to take over. Owner financing available. BC-2

**ESTABLISHED RESTAURANT IN GROWING COMMUNITY**-Ready to cater to incoming traffic, 24 hour service, great location, excellent potential, call for details. CP-2

**ONE HALF CITY BLOCK** has 14 lots approximately 43' x 75' with alley dividing them. Nice trees. Must see to appreciate. L-5.

**EXCELLENT COMMERCIAL-CISCO,** lot approximately 188' x 144', near industrial area, make an offer. C-6

**DOWNTOWN CISCO**-just 3 doors from proposed site of new bank, attractively remodeled for retail store or offices. CP-7

**OTHER AREAS**

**CARBON**-3 bedroom, 1 bath older home in downtown Carbon. Priced to sell. Call for details. OP-4

**ROCK HOME IN RISING STAR.** Snug 2 bedroom home, partially furnished. Lot enclosed with chain link fence. Ideal for small family at a good price. OP-2

**COUNTRY QUITE, TOWN CONVENIENCE.** 3 bedroom mobile home in tip-top condition. Many improvements. On 1/2 acre. Lovely. OP-6.

**COTTONWOOD-FRAME HOUSE** on 3 acres, pecan and lots of fruit trees. Two chicken houses with pens. Good water well. Creek runs through land, excellent location for a tank. OP-3.

**BRECKENRIDGE**-Very nice 3 bedroom, 1 bath home with central heat and evaporative cooler, carpet, dishwasher, double oven, fireplace. B-4.

**"SPECIAL"**

**PRICE REDUCTION IN BRECKENRIDGE**-Commercial acre with home to remain or be moved. 3 bedroom, 2 bath home, just 5 years old. Set up for mobile home at rear. Can use for car lot, storage yard or whatever. Plenty of room. Great location on E. Walker. Possible loan assumption. B-1

**OLDEN** - 4 bedroom, 2 bath on Old Hwy 80, several lots with this home. Needs some completion on remodeling. OP-5

**ACREAGE**

**3.7 ACRES IN TOWN**-now rigged as pipe yard, completely fenced with plenty of storage racks. Good location. Call for available finance. A-1

**MINI ACREAGE** Near Scanton Rd. and I 20. Nice building site. Owner financing. A-5

**3.9 ACRES** in Eastland with all facilities for mobile home, city water. Can be bought with greenhouse. Fenced, large pecan trees. See this one today. A-8

**INVESTMENT PROPERTY** Relax and enjoy country living, 143 acres North of Ranger. All-around place, building site, some minerals, 14 acres coastal, bird hunting. Priced to sell. A-10

**NEAR NIMKOD** 187 acres with peanut allotment some minerals, grass, trees. Lots of dove hunting. A-21

**20 ACRES** 4 mi. N.W. of Eastland-good fence all cultivation. Perfect for Texas G.I. A-3

**320 ACRE CATTLE RANCH** west of Cisco-water tanks, good pastures, 60 acres in coastal 10 in love, some in native grass, well terraced, good fences and steel gates; barns and pens and one bedroom house. Check this one out. A-12

**ROMNEY FARMSITE** - 660 feet frontage Hwy. 183 in a 40 acre strip, fenced, some mineral rights, possible owner financing. A-11

**6 ACRES** of prime land in Olden. Price reduced for quick sale. City water. A-4

**152.78 Acres** N.W. of Cisco, has 1/2 mineral rights, \$81,500.00 A-13.

**HOUSE WITH ACREAGE**

**10 ACRES TRACT**-JUST WHAT YOU HAVE BEEN WAITING FOR-Nice 4 bedroom 2 1/2 bath, double faced fireplace, large game room. Call for details. HA-2

**483.5 ACRES** approx. 345 acres in permanent pasture, river bottom land, pecan trees scattered all over the property. Large barn, good fences, older 2 bedroom home needs repair. Has 2 PRODUCING GAS WELLS that bring in around \$2,800 per month. 29 percent down owner financing. HA-3

**BEAUTIFUL COUNTRY HOME**-120 acres with extra nice 3 bedroom, 2 bath home 105 acres good coastal grass with irrigation equipment. HA-5

**LIKE COUNTRY LIVING** - 13 acres with 3 bedrooms, 1 bath home. Acreage all in coastal. Only 3 1/2 miles from town. HA-7

**FRESH ON MARKET.** Lovely 4 bedroom, 2 1/2 bath home on 2 acres of land. Close to Lone Cedar Country Club. This one has lots of extras, call for details. HA-1

**COUNTRY LIVING** on 1/2 acre, 2 bedroom, 1 bath home with Franklin fireplace, city water, located in Olden. HA-3

**3 1/2 Acres** with 2 bedroom, 1 bath home, close in, has small barn and cross fences, \$21,300.00. HA-9

**COUNTRY LIVING**- 40 acres of rolling land with large 2 bedroom home, country size kitchen with lots of cabinets, family size bath, living room with plenty of room for expansion in large unfinished room across front of home, city water, school bus at front door. HA-10

**FOR INFORMATION AFTER HOURS CALL:**

Penny Reay-442-3924	Hazel Underwood 629-1188	Shirley Griffith-647-1635
Bill Griffith-647-1635	Rosezelle Emerson-629-8183	Catherine Worthy-442-1543
Felix Pirtle 629-2719	Dana Goosen-442-3958	Theron Bonham, Broker

**TEXAS LAND** MULTIPLE LISTING SERVICE  
FHA-VA-CONVENTIONAL AND OWNER FINANCING NOW AVAILABLE  
EQUAL HOUSING OPPORTUNITIES

## Re-appraisal Of Property Is Mandatory

Pursuant to Senate Bill 621 enacted by the last regular session of the Texas Legislature, it is mandatory for all Taxing entities within the state to do a re-appraisal of the properties in each county by 1982 and Senate Bill 621 requires a review of the values in each entity in each county within the state every 5 years thereafter. Additionally, the law requires the Agricultural Value on agricultural lands be reviewed each and every year and the possibility exists that the agricultural value on farm and ranch lands could change yearly. The law also requires two values on all agricultural lands, the market value and the productivity value.

In view of the rising cost to do re-appraisals, due to the demand for experienced firms and the inflation factors relative to cost, the Board of Directors of the Eastland County Re-appraisal District decided it would be a wise move and a savings to the taxpayer to proceed with the re-appraisal as required by Senate Bill 621, where the program would be implemented in early 1982. McMorries and Company has been employed and awarded a contract to do the re-appraisal of all of the properties in Eastland County for the tax year 1982. This company is also employed to do Foard County, King County, Dickens County, Crosby County, Briscoe County, Hall County, Floyd County, Lynn County, Cochran County, Hutchinson County, Cottle County, Castro County, Coke County, and Hockley County, and for 22 years has done from 85% to 90% of the re-appraisal work done in the West Texas area.

Mr. McMorries has assured us the values will be reasonable, that equity will be obtained in this re-appraisal program, and that the program will meet all of the requirements of the State.

The contract price is a turn-key total not a percentage of the value or a commission; in other words, McMorries and Company will be paid only the contract price and the company will provide all labor and materials to complete the job.

There will be many questions asked throughout the program: What is the company supposed to do in this re-appraisal program?

The company will inspect each and every parcel of property in the county, each improvement of value will be measured and graded, consideration being given for the type of construction, age, condition, location etc., all

rural lands will be inspected and graded by the use of an 8 grade classing system of the type used by the Soil Conservation Service, cultivated and pasture lands will be noted on soil maps on each tract of land, and irrigation will be a consideration in the final value.

Will the appraisers see all owners? The appraisers will attempt to talk to all owners, the appraisers will definitely inspect every parcel of property, however, "in our 22 years in the business, we find it impossible to see every owner when enumerating the properties," McMorries stated.

In case the appraiser does not get to talk to the owner when he comes by to measure and classify the property, what can the owner do to insure he is getting fair and equitable consideration? When the appraiser calls at home or business, he will have a business card showing the company name and the appraiser's name, the appraiser will present the business card to the person answering the door, this is for identification purposes, the appraiser will state his name and business, ask some questions about the improvements, land or irrigation, then ask permission to measure and inspect the improvements and property. In the event the owner is not at home, a card will be left in the door. In the event the owner wishes to talk to the appraiser, he may call the Tax Office, leaving his name and phone number, the appraiser will within a few days return the call; and if the owner desires, will make an appointment to come back and talk to the owner. "We recognize that this program belongs to the taxpayers," McMorries stated, "and we want to be as accurate as possible. We definitely will work with the property owners to insure equal and uniform values, and attempt to answer all questions."

Will a property owner have an opportunity to see his values before they become final? Yes. A letter will be mailed to each owner in about April 1982, stating a time and place where an owner can meet with the appraiser. At this time, he can review the values put on his property and also review the values placed on other properties. Then if an owner feels his property is not valued equitably and desires, he can ask for a recheck of the property. If the appraiser finds that an error has been made, he will correct the values; if the appraiser feels the value is equal to other comparable properties, he will tell the

owner. Then if the owner desires he may meet later with the local Board of Equalization comprised of local property owners.

Will taxes be increased as a result of re-appraisal? No, not necessarily. In fact, some properties may reduce in value. All will depend upon the facts found relative to value in the jurisdictions. The intent of the re-appraisal program is not to raise taxes, only to equalize taxes. McMorries stated, the Constitution and laws of the State require an equal and uniform tax base. It is unlawful and morally wrong to tax a property worth only \$10,000.00 the same as a property worth \$30,000.00. The only thing the re-appraisal program will do is to provide the jurisdiction with an equal and uniform tax base and the total results will not be known until about October, 1981.

Will properties be valued at its cost when purchased or when built? No, the law requires that all properties be valued equal and uniform in accordance with the current market value of the property as of January 1st of the year. In this case, January 1, 1982. As an example: a home built in 1935 with 1000 square feet of living area cost \$3,500.00 when built in 1935; however, today it would sell on the market for the sum of \$12,000.00. Therefore, the property cannot be legally valued at its original cost. Take a home built today that cost \$30,000.00. It would be valued to value this home at more than \$30,000.00 when it would only sell for \$30,000.00; and leave the home built in 1935 at the \$3,500.00, when it would sell for \$12,000.00 on the open market in Eastland County. The same percent of market value must be built into the schedules of value to be used in the re-appraisal program to insure equal and uniform values as required by law.

Will 100% values be used as the tax base? Yes, the 100% appraised value will be used as the tax base. The new law requires all jurisdictions to use 100% assessment ratio by the year 1981.

Will the appraisers be qualified? Yes, no appraiser will work on this job that has not evidenced at least 5 years of experience in the mass appraisal business and will be no less than 30 years of age.

Will all property owners be given the same considerations? McMorries stated that it did not make him any difference who the property owner was, how much money he had or how much property he owned. Every owner will be given the same considerations. That is, be-

ing fair and reasonable in all considerations to obtain just and equal values regardless of the circumstance or pressures. "We have no axes to grind. Every taxpayer looks the same to us and no property owner will be given special consideration. We must take this position to insure that equity is the end result of the program."

The appraisers will begin the field work in early December 1980. When the appraiser calls at your home or business, he will ask some questions but unless the owner desires he will not need to enter the home. If the appraiser feels that there is a need to make an inside inspection of a home, he will then ask permission to look at the inside of the improvement. He will not need to go into every room of the residence; the living area and the kitchen will tell the appraiser what he needs to know about the residence, under no circumstance will the appraiser enter a home unless an adult male is at home and permission is granted.

Will there be a permanent record card provided on every parcel of property? Yes, there will be a permanent record card provided the entities on each and every parcel of real estate in the district. The card will show a scaled drawing of all improvements that has any value and the dimensions of each building; it will show the type of construction, concrete foundation, brick exterior, etc.; it will provide the square footage of each building and the schedule cost and depreciation. The schedules will be prepared based on local information. The land values will be shown by either a front door or per acre value. These records are public records and each owner may see his appraisal card and also his neighbor's appraisal card.

The appraiser will not know what value will be finally placed on the property when he is making the inspection. The appraiser is only gathering information classifying the land, measuring the building and classifying them for use in calculating the final value of the property.

McMorries stated that he and his employees welcome any and all information and suggestions from the owner and "our people will be cooperative and open minded at all times."

### PERSONALS

George Webb is hospitalized at West Texas Medical Center in Abilene.

## County Youth Named To National Association

Truet Ray Hart of Eastland, Texas has recently been granted a Junior Membership in the Brown Swill Cattle Breeders' Association of America. According to National Secretary Evans Wright of Beloit, Wisconsin, junior memberships give boys and girls who have had their ninth birthday before January 1 of the current calendar year, and who have not had their 19th birthday before this base date, the privilege of registering offspring from Brown Swiss females, owned by them individually at national membership rates.

A 4-H or FFA member who starts with two registered Brown Swiss heifers today can own a registered herd worth thousands of dollars

and be well on the road to success and independence in a few years. An investment of this nature can mean college education, self-sufficiency and the foundation of a successful dairy enterprise.

The National Secretary reports that Brown Swiss registrations have increased approximately 14 percent during the past year. He states that the reason for this growth is the fact that Brown Swiss have a wide range of adaptation and produce a large volume of an ideal market milk high in protein. He adds that registered Brown Swiss offer an advantageous challenge to a dairyman's abilities and provide a greater return on his investment in time, labor and money.

## Quickway Burglarized

The Quick-Way Grocery in Rising Store was broken into sometime after closing Sunday night, and a bag containing an undetermined amount of cash and checks was stolen, according to Roy Dennis, owner of the store.

The front door was found open Monday morning and a key, believed used to open it, was found on the floor. Locks had recently been changed and the identity of everyone having a key is known, according to Dennis.

## WMU News Of The First Baptist Church

The week of November 30th through December 7th has been designated as Week of Prayer for Foreign Missions.

The Baptist women will meet at 9:30a.m. Monday through Friday to study about missionaries and their needs and work on mis-

sion finds around the world.

Meetings will be held in the following houses in this order: Mrs. U.S. Cooper, Mrs. Freddie Harrell, Mrs. Ronnie Jones, Mrs. Ben Kinard, and Mrs. Ronnie Wilson.

All women are invited to study and pray with us.

**"Is your home insured for what it's worth, or just for what it cost you..?"**

See me about State Farm's automatic inflation coverage that can increase with the value of your home.

Eddie McMillan  
801 Ave. D Cisco  
817-442-1671

Like a good neighbor, State Farm is there.

STATE FARM FIRE & CASUALTY COMPANY  
Home Office: Bloomington, Illinois

### Personals

Mrs. Anna Baker returned last week from Lubbock after visiting her sister and getting "snowed" in. While there she attended luncheon with Mrs. Smiths Sunday School Class. They were also guests at the Womans Club luncheon and style show on Friday.



**GIVE THANKS**

# Now That's Interesting!

\$250 minimum 2 1/2 year Certificate

**14.280%**

\* Interest is compounded daily on these Certificates, there is a substantial penalty for early withdrawal.  
Rate effective Nov. 27-Dec. 3, 1980.

\$10,000 minimum Money Market Certificates

**12 %**

† Regulations prohibit compounding of interest, there is a substantial penalty for early withdrawal.  
Rate effective Nov. 27-Dec. 10, 1980.

## Southern Savings

Member FSUIC  
Cross Plains Branch, 200 N. Highway 36, 725-7724  
Home Office: 501 Center, 646-4561, Brownwood

### RESIDENTIAL

CARBON - 3 BR **SOLD** carpeted, 2 car carport on four acres.

WANTED: This brick home on one acre in city is looking for a family to enjoy it's 3 bedrooms, large den and spacious surroundings. Carport, shop area and mobile home hookup. Hurry, call today. Financing arranged.

Older 2 bedroom, 1 bath with panelling and carpet on nice corner lot.

NEW HOME now under construction. Buy now and pick your colors. Call for details.

BEAUTIFUL BRICK HOME with built-ins, central heat and air, double garage near school in Gorman.

MANY EXTRAS go with this brick home, 3 bedrooms, 2 baths, fireplace with heat-o-later, intercome, lighted tennis court, 11 pecan trees, located in Gorman.

IDEAL WEEK-END RETREAT, or year-around residence. Attractively remodelled 2 bedroom, 1 bath home on large deeded lot at LAKE LEON. Many extras included.

LAKE LEON: 1 1/2 acres deeded waterfront. Attractive, energy efficient home nestled among huge trees. Beautiful lawn, fruit trees, garden area and guest house. Many extra included.

HANDY MAN DELIGHT 1 Ac. with house in need of repairs, 2 or 3 bedroom with 1 bath and 1 bath to be completed. Call to see if you are a do it yourselfer.

LOW DOWN PAYMENT will put you in this 2 bd. with central heat on large corner lot with fenced backyard and carport.

GORMAN: Ideal for retired or small family. This nice 2 bedroom with separate utility sits on two lots with large garden area. Excellent condition, well insulated. City utilities and well for garden use. Reasonably priced.

GORMAN-3 bd, 1 1/2 baths, 2 story on nine lots with pecan trees. Good location. Priced for quick sale.

LOOKING FOR RENTAL PROPERTY? This 2 bedroom 1 bath house on two lots in Cisco would make a good one. Priced right.

CISCO- Nice 3 bedroom, 1 1/2 baths, central air and heat brick home. Good location.

RANGER- 3 bedrooms, 1 1/2 bath, brick home located in new addition. Excellent condition. FHA financing.

**BILL LINDSEY 629-8148**



# Town & Country REAL ESTATE

OFFICE HIGHWAY 80 E

OFFICE 629-1725

FHA-VA CONVENTIONAL FINANCING

BARBARA LOVE, BROKER



FOR SALE: Nice 2 or 3 bedroom, 2 bath home on 2.6 acres in Olden. Nice equity buy. 9% interest.

ENJOY THE COUNTRY on this 3 acres with 2 bdr, 2 baths modern home, small orchard with fruit trees. Only 3/4 mile off pavement.

### COMMERCIAL PROPERTY

EXCELLENT LOCATION for business - 135 feet I-20 frontage, 3/4 acre next to Exxon Station.

PLENTY OF PARKING with this 2800 sq. ft. office bldg. Completely renovated, carpeted with central heat and air. Entrance from two streets. Ideally planned for renting of office space to different firms. Call for information.

BUILDER'S DELIGHT - Nice subdivision located in a rustic setting with some homes located on property. Ready to start building on. Will sell individual lots.

### ACREAGE

18 acres, m/1 approx. 6 miles So. of Eastland on Hwy. 6. Highway frontage, all cleared. 25% down and owner finance balance. Call soon.

ENJOY COUNTRY LIVING in this 3 BR, 2 baths, built-in appliances, central H/A on 50 acres. Located 1/4 mile off pavement. Good fences, some coastal, barn, and stock tank.

150 ACRES with 3 BR home. Some improved grasses, two irrigation wells. Fronts on paved highway South of Cisco. Owner will help finance.

## WE WANT YOUR BUSINESS - YOU ARE OUR BUSINESS

CAROL SENKEL 629-1269

PEGGYE SWAFFORD 647-1050

BARBARA LOVE 647-1397

EXCLUSIVE, A Real Showplace - First time on market. 400 ACRE Country Club Estate Ranch. Words are insufficient to describe this Sportsman's Paradise. Outstanding improvements with 2,000 sq. ft. brick home with many special features. 29% down and owner will finance the balance. Call for more details.

OUTSTANDING 500 ACRES of improved grassland in Eastland County. There are 9 stock tanks with approx. ten miles of fencing. The Leon River runs through the property, with over 1,000 pecan trees. 1/4 of the mineral rights go with this property. There are two producing gas wells with additional working interest, grosses approx. \$3,000.00 per month.

HIGHWAY FRONTAGE, 20 acres located approx. 4 1/2 miles North of Eastland. Nearly all cleared, good fences. Will consider G.I. \$15,900.00

TWO 3 acre tracts in Olden, price reduced for quick sale, all utilities available.

440 ACRES Northwest of Cisco off old Highway 80, with 200 acres of cultivation, 3 tanks, fair fences, and 1/2 minerals. Terms can be arranged.

SPORTSMAN'S PARADISE: 255 acres - fronts on blacktop near Eastland. Excellent deer, turkey, bird hunting. Fish in two large all weather tanks. Owner financing available.

BUILD your dream house on one of these 2 to 3 acre tracts. Located on Hwy 6, 5 miles S. of Eastland. City water available.

SECLUDED AND PRIVATE-Beautiful 2 story 4 bedroom home less than 1/4 mile off main highway. Convenient to area towns. Available with 10 to 30 acres coastal.

12.642 ACRES on FM 2461 near Lake Leon Dam. Blacktop frontage, staff water. Permanent easement to lake. Call today.

149 ACRES 5 miles NE of Gorman. Peanut allotment, beautiful building site with large oak trees, water well and septic tank.

80 ACRES-approximately 4 miles west of Cisco, some cultivation, oak and mesquite. Excellent building site. Owner will finance.

184 ACRES West of Cisco. Fronts on blacktop and county road. Over half in cultivation. 1/4 minerals. Owner finance.



**FOR ALL OFFICE SUPPLY NEEDS SHOP  
THE LOCAL NEWSPAPER FIRST.**

**WE STOCK A GOOD  
SELECTION OF ITEMS USED  
IN ANY OFFICE AND WOULD**

**APPRECIATE THE OPPORTUNITY  
TO SERVE YOU.**

**FOR ITEMS NOT IN STOCK WE CAN ORDER  
AND RECEIVE IN A VERY SHORT TIME.**

**TOP QUALITY JOB PRINTING  
IS ANOTHER SERVICE THAT  
WE HAVE TO OFFER YOU.**

**WEDDING ANNOUNCEMENTS,**

**SOCIAL AND BUSINESS STATIONERY, AND**

**BRIDAL ACCESSORIES**

**ARE ALSO AVAILABLE.**

**TYPEWRITERS**

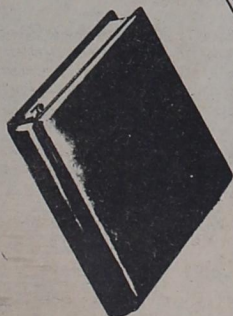
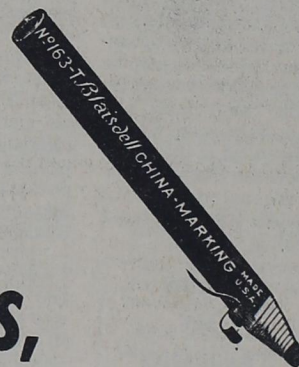
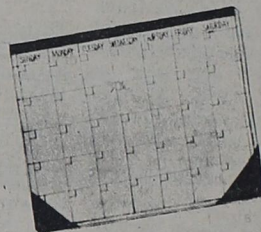
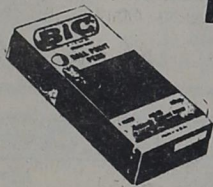
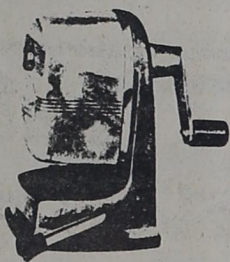
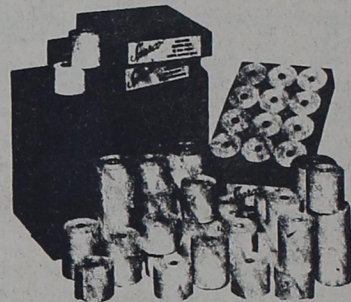
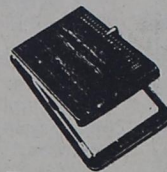
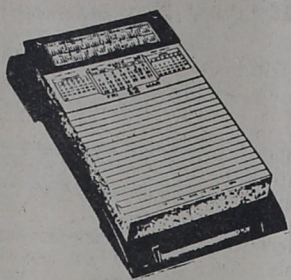

# Church News

## First Baptist Church

We are thankful for many blessings from the Lord this past year.

"How can I repay the Lord for all his goodness to me?" This is the question the Psalmist asks. He then mentions some specific ways this can be done. (Psalm 116:12-19).

Let me here point out some of what the Psalmist said.

1. I will receive salvation. (13). God is very much concerned about our eternal destiny. Jesus came to seek and to save that which was lost.

Question: "Am I a Christian?"

2. I will pray. (v.13) The truly thankful heart does not give thanks just once a year. Paul admonishes us to "pray without ceasing", "give thanks in all circumstances." (I Thess. 5:17-18).

3. I will pay my vows. (v.14) We thank God for our material blessings and fail to return a portion to Him. Often we have promised so much. Dare we promise and not keep our vows to God?

4. I will sacrifice. (v.17) Most of the time we give God our left overs. Our left over time, money, etc. God doesn't want left overs. He wants all of us. (Rom. 2:1-2).

5. All of the above will be done in the "presence of all His people". Can we really say thank you to God and never share with the assembly of the saved in His Church? R.D. Williams, Pastor



Honor authority, Romans 13:1,2, Let every soul be subject unto the higher powers. For there is no power but of God: the powers that be are ordained of God. (or commissioned) Whosoever therefore resisteth the power, resisteth the ordinance

of God; and they that resist shall receive to themselves damnation. (or judgment). Titus 3:1-9. Put them in mind to be subject to principalities and powers, to obey magistrates, to be ready to every good work, (Christian citizenship and the basis of the Christian ethic). To speak evil of no man, to be no brawlers, but gentle, showing all meekness unto all men. For we ourselves also were sometime foolish, disobedient, deceived, serving divers lust and pleasures, living in malice and envy, hateful, and hating one another. But after that the kindness and love of God our Saviour toward man appeared, not by works of righteousness which we have done, but according to His mercy He saved us, by the washing of regeneration, and renewing of the Holy Ghost; Which he shed on us abundantly through Jesus Christ our Saviour;

That being justified by His grace, we should be made heirs according to the hope of eternal life (cleared of all guilt). Romans 8:23, And not only they, but ourselves also, which have the first fruits of the Spirit, even we ourselves groan within ourselves, waiting for the adoption, to wit, the redemption of our body. V.24, For we are saved by hope: but hope that is seen is not hope for that we see not, then do we with patience wait for it. V.26 Likewise the Spirit also helpeth our infirmities: for we know not what we should pray for as we ought: but the spirit itself maketh intercession for us with groanings which cannot be uttered. V.27, And He that searcheth the hearts knoweth what is the mind of the Spirit, because He maketh intercession for the saints according to the will of God.

## Seventh Day Adventist

## CITIZENS of HEAVEN

Now therefore ye are no more strangers and foreigners, but fellow-citizens with the saints, and of the household of God. Eph. 2:19.

The people of God—the true Israel—though scattered throughout all nations, are on earth but sojourners, whose citizenship is in heaven.

The condition of being received into the Lord's family is coming out from the world, separating from all its contaminating influences. The people of God are to have no connection with idolatry in any of its forms. They are to reach a higher standard. We are to be distinguished from the world, and then God says, "I will receive you as members of My royal family, children of the heavenly King." As believers in the truth we are to be distinct in practice from sin and sinners. Our citizenship is in heaven.

We should realize more clearly the value of the promises God has made to us, and appreciate more deeply the honor He has given us. God can bestow no higher honor upon mortals than to adopt them into His family, giving them the privilege of calling Him Father. There is no degradation in becoming children of God.

We are strangers and pilgrims in this world. We are to wait, watch, pray, and work. The whole mind, the whole soul, the whole heart, and the whole strength are purchased by the blood of the Son of God. We are not to feel it our duty to wear a pilgrim's dress of just a color, just such a shape, but neat, modest apparel, that the word of inspiration teaches us we should wear. If our hearts are united with Christ's heart, we shall have a most intense desire to be clothed with His righteousness. Nothing will be put upon the person to attract attention, or to create controversy.

CHRISTIANITY—how many there are who do not know what it is! It is not something put on the outside. It is a life in-

wrought with the life of Jesus. It means that we are wearing the robe of Christ's righteousness.

Citizens of heaven will make the best citizens of earth. A correct view of our duty to

God leads to clear perceptions of our duty to our fellow men.

Taken from "God's Amazing Grace", written by E.G. White and submitted by Detta Webb.

## Rising Star Nursing Center

Mary Harmon, Activity Director

Monday is Bingo day and everyone really has fun. There is always plenty of pop corn. The winners were: Ora Clark (2 games), Dellah Roberts, Bryant Houston (3 games), Mary Crisp (2 games), Earl Fussell, Linnie Brashear, Martha Irby, Ethel Degman and Maggie Christian.

Tuesday we had the Birthday Party. The ladies with birthdays were: Bertie Clark-97, Ada Foster-92, and Bertie Estelle Burns-71.

There was plenty of cakes and punch for everyone. The music that everyone enjoyed so much was by Nell Maynard, Bryant Houston and Leroy Woody. We would like to thank the volunteers who always make the parties such a success.

Wednesday is the day I go to school so everyone does their own thing on that day. Some do crafts in their room while some play dominoes. They are very seldom idle.

Thursday is domino day and around 2 p.m. you will see the residents beginning to gather in small groups to play. This is a very good stimulation, sometimes too good as competition gets tough.

Friday is Bible Study and an activity that most of the residents look forward to all week. To them the Spiritual uplift is worth more than anything.

VISITORS:  
Rose Roach, Mary Hammett-- Sara McGowen, Robert Butler, La Verne Carroll, Sula Harris, Inez Elliott, Mrs. J.M. Hill.

Martha Irby--La Verne Carroll, Sula Harris, Opal Hill, Elsie Criswell.

Barbara Chick, Ada Foster--Sula Harris, La Verne Carroll.

Dellah Roberts, Annie Gotcher--Sula Harris, La Verne Carroll, Earl & Ivy Allen.

Buster Rixford, Bryant Houston--Jamey Jones, Anita Franklin.

Bertie Medford, Susie Seals--Elsie Criswell, La Verne Carroll, Annie Mae Seale, La Dell Key.

Leo Atkinson, Alvin McNutt--Joan Appie, Christy Dewbre.

Lizzie Jacobs--Earl & Ivy Allen.

Sim Lawler, E.A. McDaniel--Corbett McDaniel, Mrs. Sim Lawler.

Estelle Bolding, Hester Miller--Elza Witt, Winnie Armstrong.

Wallace Anderson, John Barr--Inez

Thursday, November 27, 1980

& Ivy Allen, Charles Cox, Catherin & Duane Walden, La Dell Key, Annie Mae Seale, La Verne Carroll, Sula Harris, Elza Witt.

Mattie Cosper, Oma Poteet--Elza Witt, Mrs. Hudson, Corrine Hopper, La Verne Carroll, Sula Harris, Winnie Armstrong.

Mary Crisp, Linnie Brashear--Elza Witt, Mr. & Mrs. Noble Hall, Mr. & Mrs. Paul Brashear, Mrs. Kelton, Earl & Ivy Allen, La Verne Carroll, Jim Starkey, Inez Robertson, Mr. & Mrs. Clinton Crisp, Mr. & Mrs. Jim Starkey.

Bessie Smith, Lillie Childers--Elza Witt, Winnie Armstrong.

Fannie White, Nell Strength--Elza Witt, Winnie Armstrong.

## Oil News

Andes Oil Co., Dallas, No.1 Bobby J. Carlton is a planned 2,000-foot wildcat for Eastland County.

It will be drilled five miles east of Carbon on a 92-acre lease.

Drillsite is 1,100 feet from the north and 2,290 feet from the east lines of Section 25,

Elliott.

Mr. & Mrs. Carl Burns--Inez Elliott, Sula Harris.

Tennie Crutchfield, Maude Hill--La Verne Carroll.

Dollie Harrelson, Ethel Degman--Nellie Maynard, Jennie Jones, La Dell Key, Annie Mae Seale.

Georgia Miller, Hat-tie Boatman--Sara McGowen, Sula Harris, La Verne Carroll, La Dell Key, Manon Cox, Elza Witt, Inez Robertson.

John & Mary Starkey--Mr. & Mrs. Jim Starkey.

Mary Boase, Hallie Williams--Elza Witt, Winnie Armstrong.

Bertie Clark, Josie Hammonds--La Verne Carroll, Sula Harris.

Maggie Christian, Minnie Mayfield--Earl

## Majestic Theatre

Eastland 629-1220

One Showing Only Each Evening  
Open 7:30 Showtime 7:50 P.M.

Thurs. - Tues.



MARK HAMILL · HARRISON FORD · CARRIE FISHER  
BILLY DEE WILLIAMS · ANTHONY DANIELS  
Directed by IRVIN KERSHNER  
Produced by LEIGH BRACKETT and LAWRENCE KASDAN  
Story by GEORGE LUCAS  
Music by JOHN WILLIAMS  
Executive Producer GEORGE LUCAS  
DOLBY STEREO  
ORIGINAL SOUNDTRACK ON 150 RECORDS  
PG PARENTAL GUIDANCE SUGGESTED  
SOME MATERIAL MAY BE INAPPROPRIATE FOR CHILDREN

Estelle Bolding, Hester Miller--Elza Witt, Winnie Armstrong.  
Wallace Anderson, John Barr--Inez

1930 1980

The children of  
Walter and Rilla Richburg

request the pleasure of your company

at a Reception to celebrate the

Fiftieth Wedding Anniversary

of their parents

on Sunday, the thirtieth of November

Nineteen hundred and eighty

from two o'clock to four o'clock

in the home of

Jimmy and Robbie Rutherford

Block 1, H&TC Survey.

Another wildcat will be drilled in the county 10 miles southeast of Cisco.

It is J.W. Simpson, Graham, No.3 J. Dudley, slated for 1,400 feet and located on a 132-acre lease.

Site is 600 feet from the north and 2,260 feet from the east lines of the southeast quarter of Section 18, H&TC SURVEY, A-1242.

E.D. Floyd, Snyder, No.2 C.A. McDaniel will be drilled in the regular field three miles east of Carbon.

Having a proposed depth of 1,000 feet, it spots 150 feet from the north and 1,170 feet from the east lines of Section 6, Block 2, H&TC Survey.

The lease is composed of 80 acres.

Another regular field project will be drilled two miles east of Carbon as bend Arch Oil & Gas, Dallas, No.1 J.S. fair.

The planned 900-foot venture is located on an 80-acre lease.

It spots 870 feet from the north and 150 feet from the west lines of Section 6, Block 2, H&TC Survey.

## RANGER DRIVE-IN THEATRE

Ranger 647-3802

One Showing Only Each Evening  
Open 7:30 Showtime 8:00 P.M.

Fri. - Sat. - Sun.

PEOPLE USED TO LAUGH  
AT ERIC BINFORD... NOW  
WITH EVERY PERFORMANCE  
HE KNOCKS THEM DEAD.

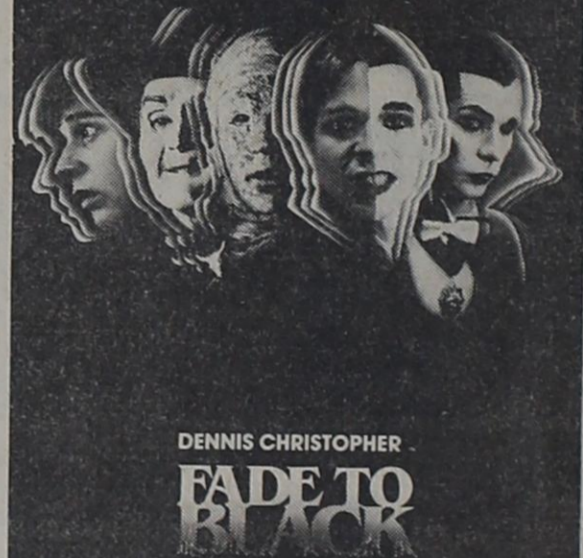

DENNIS CHRISTOPHER  
FADE TO BLACK  
IRVIN YABLANS and SYLVIO TABET PRESENT  
A LEISURE INVESTMENT COMPANY & MOVIE VENTURERS LTD. PRODUCTION  
DENNIS CHRISTOPHER... FADE TO BLACK  
DIRECTED BY TIM THOMPSON  
CASTING BY TIM THOMPSON, NORMANN BURTON, MORGAN PAULLE  
GYNWYNE GILFORD, EVE BRENT ASHE, JAMES LUSH AND PRODUCED BY LINDA KERRIDGE  
DIRECTOR OF PHOTOGRAPHY ALEX PHILLIPS JR. A.S.C. MUSIC BY CRAIG SAFAN  
EXECUTIVE PRODUCERS IRVIN YABLANS and SYLVIO TABET  
PRODUCED BY GEORGE C. BRAUNSTEIN and RON HANADY  
ASSOCIATE PRODUCERS JOSEPH WOLF WRITTEN AND DIRECTED BY VERNON ZIMMERMAN  
AN AMERICAN CINEMA RELEASE  
RESTRICTED  
UNDER 17 REQUIRES ACCOMPANYING PARENT OR ADULT GUARDIAN

Next Fri. - Sat. - Sun.

"BEST PICTURE OF THE YEAR"  
Marilyn Beck, SYNDICATED COLUMNIST



Robert Redford  
"BRUBAKER"  
PG PARENTAL GUIDANCE SUGGESTED  
SOME MATERIAL MAY BE INAPPROPRIATE FOR CHILDREN  
© 1980 TWENTIETH CENTURY FOX

## LEGAL ASSISTANCE

FREE Initial Consultation

25% Personal Injury  
(Prior to Suit)

25% Social Security  
(Disability)

25% Workmen's Compensation

(817) 442-1402

By Appointment Only

Other Civil And Criminal Fees  
Quoted After Consultation.

C. S. Boose & Associates, Attorneys

## HOMES-RANGER

Brick three bedrooms, two full baths, den with wood burning fireplace, kitchen with double wall oven, corning cooktop. Dining room living room combination, central heat and air, utility room with washer dryer connections. Fenced back yard with covered patio, storage building. This is in a very nice neighborhood. \$75,000.

Rock two bedroom, central heat, one bath, living room, large kitchen, washer connection, range, refrigerator, would like to sell furnished. This house has 4 1/2 lots, 6 pecan trees and several fruit trees.

Brick three bedrooms, two full baths, all electric, central heat and air, dishwasher, range, wood burning fireplace. Has a small barn for storage, two car attached garage. This home is on 5 acres of land just out of the City of Ranger.

Mobile home to be sold. 2 bedroom, one bath, central heat, range, refrigerator, 1972 Model. \$6,500.

Three bedrooms, two full baths, den, central heat and air, storage room, new carpeting. This house has been re-done all new painting inside and out. Will finance FHA, 5 percent down. \$37,500.

Three bedrooms, living room dining room combination, central heat. Very nice back yard with large oak trees. This home will FHA finance with some work done on it. If you are a fix-it man you could do the work for part of the down payment.

Two bedrooms, one and a half baths, large den, living room, dining room, large utility room, carpeted, double car port. This house is on 6 and a half acres with a fine pecan orchard. \$47,500.

Three bedroom on lake. 2 bedroom, dining room, kitchen, priced to sell \$8,500.

Brick three bedroom, one and a half baths, central heat, fenced back yard.

Oneta Robinson Associate 629-1467



# JAMES W. RATLIFF REALTOR-BROKER



**647-1260**

OFFICE

**647-1667**

HOME

Two bedrooms, one bath, complete remodeled. New carpet, paneled and painted. Close to down town Ranger.

Two bedrooms, one bath, re-done lately, close to Main Street.

Three bedrooms one bath, paneled, new roof, carpeted. This house is close to down town Ranger.

Two bedrooms, one bath, kitchen, living room, central air. Has a VA loan that could be assumed. \$19,500.

Three bedrooms, one bath that has just been re-done, kitchen, living room dining room comb. This is a large home that needs more work on it. Eight lots go with this place, on paved road, price \$16,000.

Two bedrooms, den, or. needs work on it. Five lots go with this place. \$10,000.

## LAKE PROPERTY

Small house on deeded lot, one bedroom, bath storage house.

Priced to sell \$8,000.

One of the better places on the lake, four bedrooms, two full baths, central heat and air, fireplace in living room, bath house and showers, one storage house. This is a two story house on the best part of the lake.

Very nice lake house. Brick, two bedrooms, two full baths, two fireplaces, 8x22' tr. large garden space, deep freese, refrigerator, washer and dryer, fruit trees, two window refr. units.

## OUT OF EASTLAND

### OUT OF EASTLAND

On Lake Road near Lake Leon

One acre, two bedrooms, living room, kitchen, one bath, utility room, unfinished second bath, sheds, city water, garden spot, carpeted, paneled, drapes, propane tank. Price at \$19,750.

We solicit your listings  
on any type of Real Estate

Helen Bradford

## NEAR LAKE LEON

11.85 acres, very nice three bedrooms, two baths, carport, storage house. This is a well kept place.

## COMMERCIAL PROPERTY

1.88 acres, several small buildings on the place, fronts on HWY 80 east.

6.94 acres, fronts on access road to I-20. This place shows up good on the interstate.

Two story building on HWY 80 near the entrance to Ranger.

## SMALL ACREAGE AND LOTS

One lot on Young Street, good place to build.

10 acres in city limits of Ranger. This could be used for building sites. There are four lots that join this property that are for sale, \$1,000 per lot and \$1,000 per acre.

1.7 acres in the city limits with all utilities, on Eastland Hill. Good building site.

## FARMS AND RANCHES

981 acres east of Ranger, house, one cross fence, no minerals. This is a very good hunting place.

346 acres west of Ranger, 80 acres in cultivation, three tanks, good access on paved road.

100 acres north of lake. half minerals go with this place.

160 acres north of Ranger, one-fourth minerals, 74 acres of Klein and 13 acres of Love grass.

We need a place with 1,200 acres, good hunting, some minerals. Have a buyer for such a place.

Associate 647-3230 and 647-1923

# KINCAID REAL ESTATE

**629-1781**

## EASTLAND

**THE PRICE IS RIGHT**-for this 2 or 3 bdrm., 1 bath home on corner lot. New carpet, carport, storage shed. Nice neighborhood. Approx. 1400 sq. ft. RE-41. \$28,000.00

**LOOKING FOR A FAMILY**-spacious older brick home. 2 or 3 bdrms., din. rm and breakfast nook, corner lot, central H/A, fireplace, shop bldg. Walking distance from school. RE-42. \$31,500.

**INNER BEAUTY**-with this 3 bdrm., 1 bath home with carpet and paneling. You'll love the kitchen and the beautiful birch cabinets. Unique wood-work throughout the house. Contemporary fireplace. RE-37. \$29,900.00

**GREAT POTENTIAL**-a little work could make this 2 bdrm, 1 bath house a dream home. Has 2 lots, pecan trees and chain link fence. Good location. RE-40. \$20,000.00

**ATTENTION SINGLES**-own your own home with this 1 bdrm., 1 bath home. \$1,000 down and owner will finance. \$8,500.00

**LOW DOWN PAYMENT**-on this neat 2 bedroom, 1 bath mobile home on it's own lot. Only \$1,000 down and owner finance. \$8,500.00

**ROOM TO GROW**-with this partially refnoeled home with 2 bdrms. downstairs and large upstairs game room or bedroom. Franklin fireplace, nice neighborhood, and new storm windows. Assumable financing. RE-34. \$29,500.00

**START HERE**-with this 2 bdrm., 1 bath home on corner lot. Carpet, garage, and large oak trees. Owner finance. RE-32. \$25,000.00

**PLENTY OF ROOM**-with this 3 bdrm brick home on 1 acre. 1400 sq. ft. 1 1/2 bath, central H/A, utility room and appliances. Large shop bldg., carport, pretty yard with trees. Assumable financing. RE-35. \$37,500.00

**EQUITY BUY**- \$2,000 down, pmts of \$166.85 a month will get this 2 bdrm, 1 bath home. 1,300 sq. ft. Better hurry! RE-43

## LAKE LEON

**SUMMER HIDE-AWAY**-Small modern cabin on deeded lot. Good fishing. Make us an offer on this one! LL-07 \$11,700.

**LAKE LOTS**-We also have many lots available, some with excellent water frontage. The fishing is good and the price is right. LL-01.

## COMMERCIAL

**INTERSTATE LOCATION**-Prime location for development. Unlimited potential. Call for details. \$48,000.00

**DOWNTOWN EASTLAND**-2 buildings partially remodeled. New store front, very good potential. Assumable financing. \$43,000.00

**THRIVING BUSINESS**-Local business that grossed \$740,000 in 1979. Excellent cash flow and terrific location. Terms negotiable.

**MEET DEMAND FOR RENTAL PROPERTY**-3 frame houses in Ranger, all remodeled, in a nice neighborhood. Houses stay rented. Good return on investment.

**EXCELLENT LOCATION**-1.5 acres on Hwy. 80 near I-20. Unlimited potential. Older 3 bdrm. house. Call for more information.

**APARTMENT COMPLEX**-16 units built in 1976 located in Comanche, Tx. Unit in excellent condition. Positive cash flow with high occupancy rate. Excellent investment. \$250,000.00. \$50,000 down, owner finance.

**DOWNTOWN CISCO**-Excellent location in Cisco business district. Approximately 7800 sq. ft. office bldg. \$49,500.00

**COMMERCIAL LOCATION**-Large bldg. site on N. access of I-20. Excellent location. Good investment. Owner finance, 25% down. \$25,000.00

**3 ACRES LOCATED**-in Comanche. Excellent commercial possibilities. City water, possible owner finance. \$15,000.00

**DEVELOPMENT POSSIBILITIES**-151 acres with I-20 frontage, paved hwy. Numerous options. Owner finance. \$1,000.00 acre.

**ESTABLISHED BUSINESS**-both in Eastland and Ranger. Excellent investment for the right person. Call for information.

**SEVERAL MOTELS**-listed in various parts of the state. All excellent investments. Call for location and details.

## OTHER RESIDENTIALS

**RANGER**-3 bdrm, 1 bath comfortable home has new carpet, new paint, ceiling fans, peach and pecan trees. Come look! Possible owner finance. \$21,000.

**LAKE CISCO**-Enjoy the view from your own astro-turf sun deck, in this 2 bdrm., 2 bath lake home. Fireplace, appliances, fenced yard, boat dock all on 2 1/2 acre leased lot. RO-08. Assumable financing. \$37,000.00

**RANGER**-Equity Buy-3 bdrm., 2 bath brick home. Central H/A, appliances, spacious closets all on nice large lot. Buy equity and assume VA loan. \$45,000.00

**IDEAL MOBILE HOME SITE**-City utilities available on this cleared lot in Olden. 150' x 75'. Owner finance. \$2,750.00

**RANGER**-Excellent building site or mobile home site. 3 lots with city utilities. Owner finance. \$8,700.00

**MOBILE HOME OR BUILDING SITE**-lot in Olden 150' x 90'. Utilities available. Has been cleared. Possible owner finance. \$3,300.00

## HOMES & ACREAGE

**SECLUDED COUNTRY LIVING**-in this new 2 bdrm. 1 bath home, total electric, central H/A, energy efficient, cedar siding on 2 acres of pretty oak trees. Water well. Priced right. You'll love it! \$36,000.00.

**IDEAL SET-UP**-Nice, 3 bdrm, 2 bath brick home at Olden on 2.2 acres of coastal. Fireplace, built-in appl., 1860 sq. ft. Fenced, greenhouse, barn, 2 storage bldgs. FHA or conventional \$75,000.00

**Retirement Spot**-Kokomo-2bdrm., 1 bath home on 14 1/2 acres. Franklin Fireplace; partially remodeled, aluminum siding. Pecan & oak trees. Garden. City water & well. A few mineral. Farm Equipment. Very good location. Some owner finance. \$35,000.

**100 ACRES AND 2 BEDROOM HOUSE**-located close to Carbon. Land is improved, coastal and love grass, good fences. 2 bedroom frame house with great remodeling potential. \$600.00 per acre

**13 ACRES AND 3 BEDROOM HOUSE**-five miles N.E. of Eastland. Land in coastal with high production potential. New 3 bdrm., 2 bath home is highly energy efficient and fully carpeted. Call for more details.

**6 ACRES AND 2 BEDROOM HOUSE**-Fully producing pecan orchard with approx. 75 trees. Large 2 bdrm. house has formal living room, dining room and den. Storage galore. Property includes garden tractor and plow. Located close to Ranger. Owner financing. \$45,000.00

**HOUSE & 40 ACRES**-2 bdrm. home on 40 acres improved grasses. Barn and corrals. Close to Ranger. Owner finance. \$53,000.00

## ACREAGE

**5 ACRES**-with I-20 frontage. Land is unimproved but has excellent potential. Call for more details.

**10 ACRE TRACTS**-Two tracts available on paved highway about 4 miles from Eastland. All improved, coastal bermuda, 1 tank, few trees, good fences, city water available. Possible owner finance.

**20 ACRES** irrigated coastal and large pecan trees on the Leon River near dam of Lake Eastland and Lakeside Golf Course. Owner will finance for 10 yrs. with 29% down at 10% int. All utilities and city water with septic system.

**20 ACRES**-Scenic and rustic area. Scattered trees, city water available 5 miles S. of Cisco, ideal mobile home site. Owner finance. \$600.00

**24.38 ACRES**-West of Gorman on old hiway. Good pasture land, tight soil, plenty of deer and birds. Call for more details.

**38 ACRES**-Edge of Ranger. Old barn, stock, tank, possible split. Some owner finance.

**50 ACRES**-South of Cisco with hiway and county road frontage. Property has creek, trees, and its cultivated 1/2 minerals. Will TEXAS VET. \$500 per acre.

**63 ACRES**-Some cultivation, beautiful trees. Excellent building site, fenced, city water. Some minerals. Pavement frontage. \$857/acre. Assumable financing.

**50 ACRES**-Secluded 35 acres timber, river bottom, 2 tanks, well, 15 acres cultivation with small 1 bedroom house S. of Cisco. Some owner finance. \$850 acre.

**60 ACRES**-Close to Eastland. Beautiful home sites, all improved, good native grasses. Will divide. Some owner financing. \$565.00 acre.

**46 ACRES**-Summer paradise on Bosque River 1 1/2 miles S. of Iredell, excellent fishing and swimming. New rock cabin with fireplace, water well, scattered pecan trees. Owner finance with 29% down. \$1500.00 acre.

**60 ACRES**-S. of Cisco close to Union Center, 25 acres peanuts, 1 good water well, 1/4 minerals, good fences. Will divide. \$600. acre.

**90 ACRES**-50 acres coastal, 40 acres love grass. Beautiful oak trees. **SOLD** tanks, city water available. Very scenic. \$1000.00 acre.

**93.34 ACRES**-in Rising Star area. Has 33 acres peanut allotment. Good stock tank. Some owner finance. \$540.00 acre.

**160 ACRES**-5 miles NW of Eastland. Coastal. Excellent hunting, good fences. Barn, creek, and road frontage on 2 sides. Possible split. \$500.00 acre.

**97 ACRES** about 1/2 native pasture, some improvements. Older frame house and dairy barn. Owner finance. \$550/ac

**124 ACRES**-Excellent hunting on this property. Travel trailer included. Native pasture. \$50,000.

**230 ACRES**-All in coastal and love grass. Excellent hunting. Well water, stock tank, some minerals. Will divide. \$495.00 acre

**300 ACRES**-Two miles from Eastland, some timber, native and improved grasses, 2 tanks. Excellent ranch land. Financing arranged. \$400.00 acre.

**420 ACRES**-Peanut farm. Fully cultivated and irrigated, 1/2 minerals. Beautiful 4 bdrm., 3 bath home with fireplace. Excellent investment. Call for more details.

## OPEN MON-SAT

## FHA-VA-CONVENTIONAL FINANCING

We want to SELL your listing.

Robert M. Kincaid, Broker

We have many other listings on ranches, motels, and apartments.

Myra Lowrance 817-629-1675

Eddie Kincaid 629-1781

Gilbert Meredith 653-2472

Beryl McKinnerney 817-647-1386

# GIVE THANKS

*As the warmth and spirit of this special holiday surrounds us, let's reflect on the many good things in life that each of us has to be truly thankful for... friends, family, health.*

*In the Thanksgiving tradition, may you and yours experience the true meaning of this holiday and all it stands for... share in the celebration... know the joy of giving to others.*

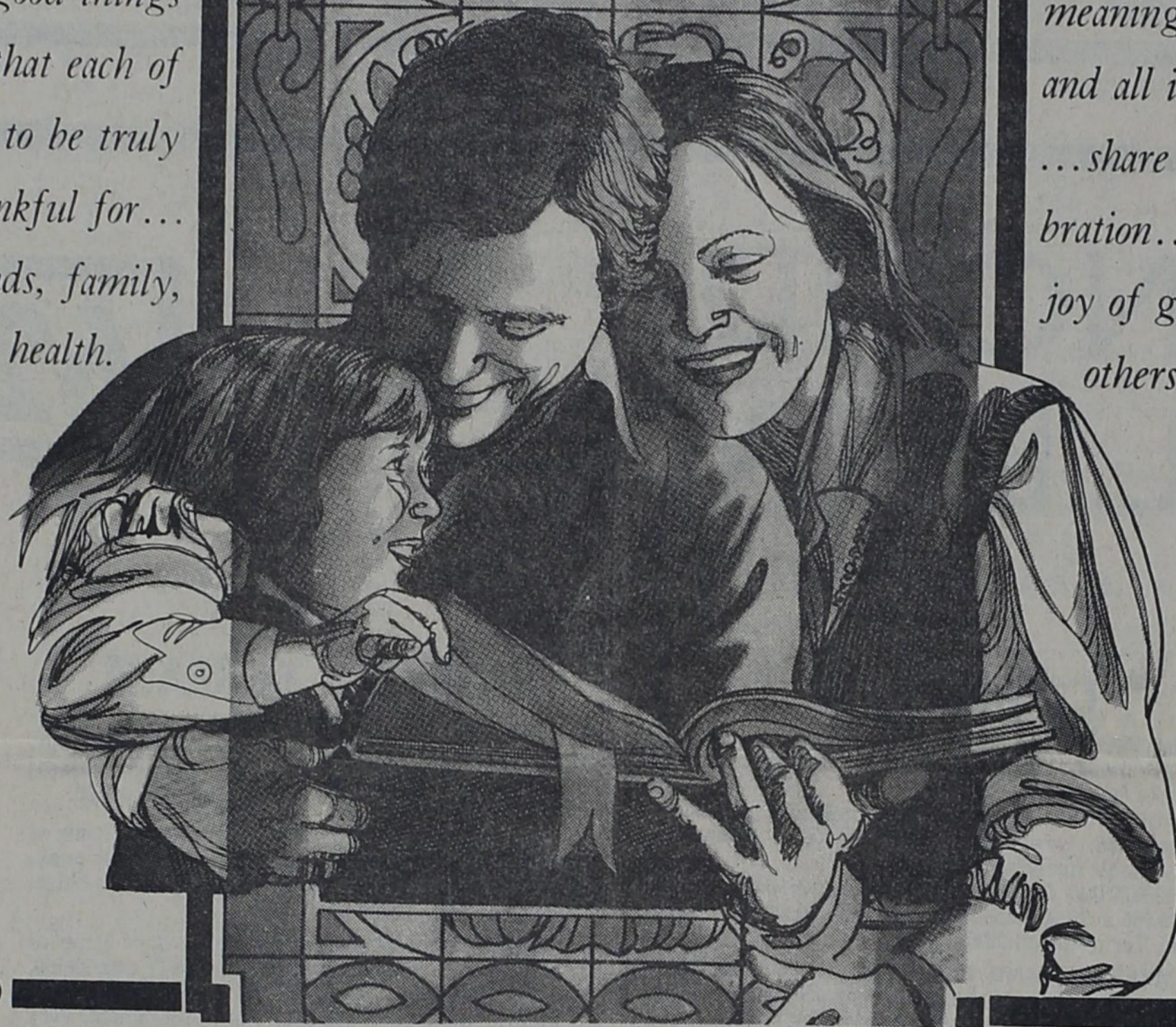

Thursday, November 27, 1980

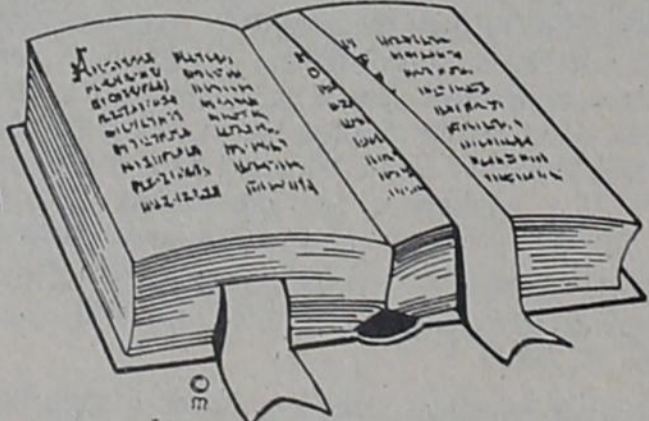
<b>Well Service</b> John G. Lee, Owner 643-7100	<b>Star Florist</b> <b>Star Building Contractors</b> 643-2023	<b>Kountry Kitchen</b> Good Home Style Cooking 643-6831
<b>The Rising Star</b> Hometown Newspaper 643-4141	<b>Palace Drug Store</b> Professional Prescription Service 643-3231	<b>Honey Bee and</b> <b>Honey Bee Ranch Rags</b> Outfit the family today 643-1601
<b>Higginbothams</b>  643-2271	<b>Bibby's Creations</b> Winner of The Governor's Expansion Award 643-6691	<b>City Of Rising Star</b>  643-4261
<b>Kizer Insurance Co.</b> All forms of insurance: life, health, auto and fire 4421	<b>Jenkins Insurance Co.</b> Mildred Childers and Juanita Boyett 643-2251	<b>Rainbow Cafe</b> 643-9911 Joyce Baker & Robin Reeves
<b>Butler Motor Company</b> Full Service Station	<b>Chamber of Commerce</b> Helping Your Town Grow	
<b>Medley Motor Company</b> Quality Workmanship 643-6211	<b>Quik Stop</b> Your One Stop Shopping 643-1441	
<b>Somerfords Grocery</b>  643-3161	<b>J &amp; S Grocery</b>  643-2221	<i>Count Your Blessings</i> <b>AND BE THANKFUL</b>

**STEAM CLEANING**  
High Pressure Hot Water  
Chemical Cleaning  
Trucks, Engines, Tractors, Oil Field  
Equipment, Driveways, Buildings,  
Trailers, Etc.  
**ALL TYPES CLEANING**  
Mobile Service Available  
**FREE ESTIMATES**  
**COMMERCIAL CLEANING CO.**  
CISCO, TEXAS  
Ph. 817-442-3131  
Night 442-3476

**OILFIELD CHEMICALS**  
Diamond G Company Announces The  
Opening Of Its Oilfield Chemical Yard In  
Brownwood.  
Authorized Distributors For TRETOLITE  
And Other Fine Oilfield Chemicals.  
Phone: 915-646-5817

**ENERGY - SAVER**  
**STORM WINDOWS**  
Insulate your home into a real Fuel-Saving  
home. Install energy saving storm windows and  
storm doors by Reynolds Manufacturing Co.,  
Cisco, Texas. Call 817-442-1380 or write P.O.  
Box 1637. For "Free Estimates."

**ATTEND THE CHURCH OF YOUR CHOICE THIS SUNDAY.**