

## Chamber of Commerce

The Chamber of Commerce held a business luncheon meeting November 23 at the Elite Cafe. Fruit had been ordered for Santa's visit in Rising Star and the date was tentative-

ly set for Monday, December 13. Chamber members were asked to check into the purchase of a new beard for Santa. Eight members and guests were present for the meeting.

## Rising Star Honor Roll

2nd-6 Weeks  
8th Grade  
A  
Jerry Long  
B  
Laura Bearden  
Laura Cox  
Kelly Hill  
Carol Smoot  
Melissa Clay  
Darlene Lunceford  
7th Grade  
A  
Chip Gray  
Jackie Harris  
David White  
B  
Callie Gray  
Cassie Gray  
Kerry Hill  
Barbara Majors  
Devin Sessums  
6th Grade  
A  
Stacy Green  
Karmon Hull  
Lori Justice

Michelle Kyle  
Howard Lawrence  
Stephnie Long  
Stephen Wilson  
Stacy Wright  
AB  
Tricia Fox  
Wesley Jones  
Lisa Lewis  
5th Grade  
A  
Kim Schwab  
B  
Toby Long  
Meredith Hamblen  
Scotty Ford  
Camille Harris  
Deidre Sessums  
Gena Spencer  
Becky Walker  
Derrick White  
4th Grade  
A  
Wendy Green  
Jeremy Jones  
Tami Vandiver  
Johnny Handy  
Rudye McGlothlin

## County Foods Show



The Eastland County 4H Food show was held Saturday November 20 in the Corral Room in Cisco. Four members of the Rising Star 4H Club entered the food show and wow! are we ever proud of them. They were all blue ribbons winners! Pre 4-Her, Heather Writth was high point in her division with her nutritious snack, Peanut Butter Kindergarten Patties. The judges were impressed by Heather's confidence in talking with them. When asked where she lived, she replied, "ina rock house." Keep up the good work Heather. Tabitha Hutton advances to district in the breads category Junior Division with her delicious All Grain

Yeast Bread. Michelle Kyle is alternate in the bread category Sub-Junior division with her scrumptious Cinnamon Toast Caker. This was Michelle's first 4-H Food Show and she really did well. Stacey Wright will advance to the District Food Show with her nutritious snack, Dilly Dip and vegetable platter. Congratulations Stacey! The District Food Show will be held in Goldthwaite, December 11. Good Luck, Tabitha and Stacey! We will be wishing you well! A special thanks to the merchants who made the gifts for food show contestants possible and to Mrs. Carol Goode who helps with the Rising Star 4-Her's food projects.

## Defensive Driving Course Will Be November 29-30

A defensive driving course will be held Nov. 29-30 in the Ranger Junior College teaching auditorium from 6 p.m. until 10 p.m. Dave Mellen of Mineral Wells will be the instructor and the size of the class will be limited. Registration fee is \$20. The purpose of the class is to improve driver skills and attitudes, especially in

emergency situations. The eight-hour course will include lectures, displays and films. Those who successfully take the course will receive a 10 percent discount on their automobile insurance and also have an option of having a citation dismissed. For more information on the course, contact Dean Leonard Marusak at Ranger Junior College.

## NOTICE

The secretary of District Judge, Jim Wright, in Eastland confirmed Tuesday that the lawsuit brought by W.G. Reed and others against the City of Rising Star governing body has been postponed. A new date has not yet been set to hear the suit.

## 4H Cisco Field Day

The Cisco Livestock Field Day was held Saturday November 6 with a good attendance and very nice weather for the outdoor activity. Brian Bailey, Jerry Long, Jami Long, Stehania and Toby Long tried their hands at livestock judging. The 4-Hers judged classes of sheep, swine, and cattle. Toby Long scored the highest in the Grade School Junior High division and received a trophy for his judging efforts. Jami Long, Toby Long and Jerry Long also took the opportunity to show lambs in the showmanship clinic.

The 4-Her's enjoyed a pot luck covered dish luncheon and had a very enjoyable day. Adult leaders present with the Star of the Future Club were Rex Long and Shelly Bailey.

## New Projects Field Day

Eastland Co. Adult Leaders Association sponsored a New Project Field Day November 13 the Eastland Co. Show Barn. Rex Long, president of the association was largely responsible for the planning and success of the Field Day. The 4-Hers had the opportunity through the Field Day to try their hands at something new. Kelly Hill, Jerry Long, Howard Lawrence, Jay Hall and Karmen Hall attended the woodworking workshop taught by Douglas Owens. Doug was very good with the 4-Hers and adult leaders from the other clubs were very favorably impressed by the woodworking workshop. The 4-Hers completed a neat wood tool box. Meanwhile, over in the refreshment building where it was warm, Jami Long, Stephanie Long and Stacey Wright were

## CORRECTION

The Rising Star wishes to correct the statement in the November 18, 1982, issue that a quorum is required to accept the

resignations of three councilmen. The two remaining councilmen accepted the resignations and the city is going ahead with plans for a special election.

## May FFA Team Wins First

The May FFA Quiz Team came home with first place in the Area IV Leadership Contest held in Stephenville November 22, announced Vo-Ag instructor, Bo Allen. They now qualify for the state contest to be held at Sam Houston State University in

Huntsville December 4. Team member Lynne Whiteaker was high individual in the contest scoring 119 of a possible 120 points. Following closely behind Lynne was Jackie Davis with 114 points, Yvonne Petross with 113 and Harry Owings with 111.

## Saturday Club Sponsors Poster Contest

The Saturday Club theme for the 1982-83 year is Volunteer Community Service. A contest for the best poster on Community Service was announced this week at the schools by Mrs. Irene Mayfield. There will be three prize winners in the categories 1 thru 4th, 5th thru 8th, and high school. A \$5.00 prize will be given for each winner, plus a \$5.00 bonus for over all win-

ner of the three 1st places. They must be turned in by December 6th and will be judged and winners will be announced the following week. We hope to display the posters at a down town business. To make our community a better place in which to live, we urge each one to give volunteer service and we hope this will create an awareness of this need.



Stacey Wright, Kathy Hall and Stephanie Long check projects.

learning how to braid western cord belts. Christy Fuqua and Kathy Hall aided the 4-Hers in this project. Jami and Stephanie got along pretty good with theirs but Stacy felt like maybe this was not her thing. She kept pulling the wrong cord and unraveling everything! Stacy really enjoyed the Dog Car workshop after lunch. Dr. Paul Duncan, D.V.M. led a very enjoyable workshop and handed out some interesting project guides. Jami, Stephanie, Karmen, Jerry, Kelly, Howard and Jay chose the leathercraft workshopo demonstrated by a

representative of the Tandy Corp. Most of these 4-hers chose to make a knife pouch. Lunch of hot dogs and chops and cold drinks was provided by Adult Leaders Association. Many thanks to Kathy Hall for helping make the lunch possible. Trudy Long was on hand to provide refreshments at break. Your old 5 gallon feed made a classy punch bowl Trudy, oen of a kind! The 4-Hers had a fun and productive day and the Stars of the Future would like to say a big "thanks" to the Eastland Co. Adult Leaders Association for making the field day possible.

## Four Eastland Fans Die In Auto Crash

Two joint funeral services Monday were formal expressions of concern and sympathy as all Eastland mourns the loss of four of its finest young people and attempt to comfort the families.

The Thanksgiving Week and athletic accomplishments are vividly marked with an inward look by all in Eastland public schools and all over town. Four Eastland area teenagers returning from the high school football game were killed early Saturday when their collided south of Graham with a semi-tractor-trailer truck. Dead at the scene were the driver, Scott Brown, Grandal Garrett, both 18 and of Eastland, and Carrie Frances Hays, 19, of Carbon. The fourth victim, Brenda Carole Hull, 17, of Eastland was dead on arrival at Graham Memorial Hospital, according to the Department of Public Safety.

The youths were returning from the area playoff game in Wichita Falls where the Eastland High School Mavericks defeated Holliday High School when the wreck occurred shortly after midnight 12 miles south of Graham in Young County. Brown and Garrett, both 1982 graduates of Eastland High, had been starting linemen on the team their senior year, and they worked together at Moylan Construction. Miss Hull was a senior at the school, while Miss Hays worked as an assistant dental hygienist in Eastland.

"They were some of the doers in our school, academically and in extracurriculars," said Eastland High School Principal Keith Watkins. "It just puts a damper on the whole community because they were just good citizens. DPS Trooper Robert Dial said the car carrying four Eastland-area teenagers did not turn into the path of the truck as was earlier reported.

The Sunday Reporter-News used erroneous reports from The Associated Press stating that the youths' car had attempted to make a left turn in front of the truck when the collision occurred. Dial said Sunday, however, that witnesses - one of whom was Eastland resident and DPS trooper Roy Petty - saw the truck turn in front of the car just before the collision.

The driver of the truck, The Rising Star Tax Office will be closed November 25th thru November 29th for Thanksgiving Holidays.

The Lakewood Recreation Center will have their Christmas party December 10th at 6:30 p.m.

identified as Elbert Ellison, 39, of Olney, was hospitalized in Breckenridge and later transferred to Hamilton Hospital in Olney. A nursing supervisor there refused to release information on his condition.

Funeral services for Brown and Miss Hull were at 1 p.m. Monday at First Baptist Church in Eastland with Joe L. Crow of Nocona and the Rev. Dwayne Clower of Mangum Baptist Church officiating. Burial was at Eastland Cemetery, directed by Bakker Funeral Home.

Brown was born June 15, 1964, in Nocona, and attended school there until moving to Eastland during his junior year in high school. He participated in football and track at both schools, and while at Eastland High School was a Junior Historian and was nominated for pep squad beaur his senior year. He was a member of the Church of the Brethren in Nocona.

Miss Hull was born in Eastland Aug. 7, 1965, and had lived here all her life. At Eastland High School, she was captain of the basketball team, a four-year member of the Beta Club, and a member of the student council, Future Homemakers of America and the track team and was a Junior Historian. She was a member of First Baptist Church.

Brown is survived by his parents, Mr. and Mrs. Bobby Brown of Eastland; a brother, Rowdy J. of Eastland; and his grandparents, Grace L. Brown and Mr. and Mrs. E.F. Killian, all of Bowie.

Miss Hull is survived by her parents, Mr. and Mrs. Don Hull of Eastland; her grandparents, George and Wanda Hull of Eastland and Thelma Raspberry of Carbon; two sisters, Lonnie Doyle of Llano and Becky Hull of Eastland; and a nephew.

## May ISD Board Met

The May ISD Board of Trustees met in a regular session on November 18, 1982 at 7 P.M. in the Home Economics Bldg. Members present were Tommy Petross, Clayton Chambers, Joanne Windham, Royce Kilgo, Eddie Hrdy, Jerry Lindley and Wayne Pittman presiding. Others attending were Supt. Don Rhodes and Elem. Principal Grayum Hart.

Items on the agenda that were acted on were as follows: (a) Textbook committee appointed consisting of Linda George, Linda Wheeler, Michelle Gordon, Charles George,

Services for Garrett and Miss Hays were at 3:30 p.m. Monday at Bakker Funeral Home. The Rev. Delbert Smith of Carbon Baptist Church officiated, assisted by the Rev. Armo Bentley of Cisco.

Born April 6, 1964, in Odessa, Garrett had lived in Eastland since 1966. At Eastland High, he was ranked highest scholastically among the boys in his class, lettered in football his junior and senior years, was captain of the team and selected all-district his senior year. He was also a national football award winner, a member of the Future Farmers of America and Beta Club, participated in the junior and senior plays, was a Junior Historian and a member of the baseball team his freshman and sophomore years.

Miss Hays was born April 7, 1963, in Gorman and graduated from Carbon High School in 1981. In school, she was a member of the basketball team, participated in the University Interscholastic League one-act play, was named in Who's Who of High School Students, was elected football sweetheart and was a cheerleader for two years. She was a member of First Baptist Church in Carbon.

Carrie was the first Sweetheart of the Carbon Lions Club.

Garrett is survived by his parents, Mr. and Mrs. John Garrett of Eastland; his grandparents, Merle Garrett and Mr. and Mrs. N.A. Johnson, all of Eastland; a brother and sister-in-law, James and Carla Garrett of Eastland; three aunts; two uncles; a niece; and nine cousins.

Miss Hays' survivors include her parents, Mr. and Mrs. Bryan Lee Hays of Carbon; her grandmother, Frances Baird of Olden; and two brothers, Travis and Jory, both of the home.

Grayum Hart, Ronnie Watkins and Don Rhodes. (b) Approval of the 1981-82 audit furnished by Henry D. Colyer. (c) Approval of a maintenance tax of .47 per \$100 valuation. (d) Approval of John Freeman as a bus driver. (e) Approval of local, salary, and salary deduction vouchers. A report on the recent outcome of the appeal to the State Property Tax Board concerning oil, gas, minerals and utilities valuation was given by Mr. Rhodes. The meeting then adjourned. The next regularly scheduled meeting is tentatively scheduled for December 9, 1982.



# CLASSIFIED ADS sure to get results

## FOR SALE

**FOR SALE:** Drive a little, save a lot on your mobile home. Double wide and singles; several to choose from. Eastland Direct Factory Outlet. Interstate 20, Olden, Texas. Ph: 817-653-2432 FHA financing and conventional.

**FOR SALE: INFLATION-BUSTIN' SPECIAL:** For summer and fall fix-up. Used Aluminum printing plates (size 2 by 3 feet, .009 thick), reg. 75 cents each, NOW FOR LIMITED TIME to help you get patching, insulating, and other fix-up work done, ONLY 50 CENTS EACH. Available at Eastland Telegram during business hours. tf

**FOR SALE:** Used haydite building blocks for sale. Commercial size, price negotiable. See at Gibsons, Eastland. TF

**NEED A lawn-mower for next spring?** See our end-of-Season close-outs. We have several new Snappers and Snapper demos. New mowers next year will cost 20-25% more because of new safety regulations. Don's Rental - Eastland 629-1632. T-95

**RELOCATING???** Need housing info from ANYWHERE IN THE U.S.A. No cost or obligation (No rentals). CALL TOLL FREE - 1-800-525-8910 Ext. 4365. Courtesy of TOWN & COUNTRY REAL ESTATE. T-94

**For Sale:** Dry Oak firewood \$65 cord. Doyle Lasater, 643-3046 or 643-3048. 46-2tp

**PIANO FOR SALE**  
Wanted: Responsible party to assume small monthly payments on spinet/console piano. Can be seen locally. Write: (include phone number) Credit Manager, P.O. Box 478 Lockhart, TX 78644-0478. 46-3tc

Registered Rat Terrier puppies, ready to go. 817-643-4831, Rising Star. 46-2tp

#1 Vetch for sale \$40 cwt 643-3275-47-2tc

**For Sale:** Sudan and Kline grass hay - regular bales. Call 647-1155 or 647-1182. TF

## NOTICE

**NOTICE-Hunters & trappers** we will be in Rising Star to buy furs starting Dec. 2 on Tues., Thurs., & Sat., 4:00-4:30 at Gulf truck stop on Highway 36. B&B Fur Co. 47-5tp

For a complimentary facial or if interested in having a party of 2 or more guests and winning a product of your choice. Call Mary Kay Beauty Consultant, Penny Rust, 643-3127.

## FOR RENT

**For Rent:** 3 bdrm. house. Inquire at 306 E. Ross. 46-1tp.

House for Rent in Country. 643-4894-47-1tc

## REAL ESTATE

**HAVE YOU GOT LAND YOU WOULD SELL? WE ARE BADLY IN NEED** Of acreages from 1 to 1,000, improved or unimproved. Give us a call: 893-6666 or 893-5898, De Leon. **COGBURN REALTY** Our 24th year selling in your area.

**REAL ESTATE:** I have a variety of homes and land listed. Let's talk. **Louis A. Mayfield** Broker 817-643-4073

**FOR SALE:** 2 Bedroom house with water well and garden spot. 302 Joyce St. Phone 643-5011 40-tfc

**FOR SALE:** 4 bdrm. brick house, 2 story, 2 bath, dining rm., all electric, central heat & air. Large lot, water well, 7 large pecan trees & concrete cellar. Call 915-862-6386. 42tfc

Exceptionally well-built 3 bdrm, 1 1/2 bath on quiet street surrounded by pecan and fruit trees. Well has new pump. Lot is extra large with plenty of room for garden. T Byrd Realty, 1100 Early Blvd., 915-643-2193, Early, Tx. 43-4tc.

**FOR SALE:** 30 acres of coastal and love grass. Live water. \$700 per acre. 10 miles south of Cisco Country Road Frontage. 442-2126. p-93

For Sale 116 acres, deer & turkey country, near Sipe Springs, \$480 an acre. Call weekdays after 6 p.m., anytime weekends. Mrs. Floyd Jones, 817-643-6815. No owner financing.

**HOUSE IN CARBON FOR SALE:** to be moved. Sealed bids will be accepted through Nov. 30. Carbon Baptist Church trustees reserve the right to accept or reject any bid. Call J.E. Jackson 639-2547 or 639-2481. T-94

For Sale-4 room house & bath, totally covered in rugs. Has to be seen to be appreciated, 303 Cooper St. 47-4tc

1 1/2 acres in Rising Star city limits, old 4 room house, out buildings, large trees, \$5,000. Heritage Realty, De Leon 817-893-2084-47-4tc

**For Sale:** Large commercial building in downtown Cisco, across from the soon-to-be-remodeled Hilton Hotel Museum. Ideal for retail sales, food service or central offices. 50 by 100 feet, with pretty front, and two large double loading doors, at back; one onto alley and the other only concrete pad at back. Adaptable for many uses in what is going to be a high-traffic area of the city. One block from the new bank location. Call 629-2413 for details. tf

## FOR SALE

Siding, roofing, remodeling, room additions, storm windows replacement windows & storm doors, call collect, National Exteriors. 817-559-6725. 47-2tc

## AUTOMOBILES FOR SALE

80 Pinto Wagon, power steering and brakes, air conditioning, automatic transmission, low miles \$3995. Johnston Ford 725-6181.

80 Subaru Wagon, 4 wheel drive, air conditioning, very good condition, one owner \$4250. Johnston Ford 725-6181.

**FOR SALE:** 1979 Mercury Cougar, good condition, \$3300.00. If interested call Jim Kennedy 629-1704. TF

81 Escort, 2 Dr Hatchback, automatic, air conditioning, AM-FM Cassette, \$3962, Johnston Ford 725-6181.

80 Monza Coupe, Automatic, power, air, super clean, economical \$3825, Johnston Ford 725-6181.

**FOR SALE:** Sporty, economical vehicle. 1974 Toyota Celica ST; air, AM/FM radio; automatic; good tires; good condition. \$1,995. See at 1201 S. Seaman St. Tf

81 Mercury Cougar, 4 dr. absolutely the cleanest, nicest one you'll see anywhere, only 5995, Johnston Ford 725-6181.

77 Mercury Grand Marquis, 4 door, loaded with all power, AM-FM tape, 54,000 miles, one owner, \$4000, Johnston Ford 725-6181.

Internation 4 wheel drive, 4 speed; a tough work pickup \$1295, Johnston Ford 725-6181.

81 Pickup-Ford 3/4 ton, 6 cyl., 4 speed, air cond., \$5895, Johnston Ford 725-6181.

78 Ranger pickup-V8, automatic, air, \$3515, Johnston Ford 725-6181.

78 T-Bird-automatic, air, leather seats, good school or second family car \$2500, Johnston Ford 725-6181.

81 Explorer- 302 V8, automatic, AM-FM stereo, low miles, extra clean, only \$6995, Johnston Ford 725-6181.

New-\$49 Under Factory Invoice-all 1982 Ford cars and pickups in stock. Johnston Ford 725-6181.

## WANTED

Wanted: Quail lease, 500 acres up. Box 843 MalaKoff, Tx. 75148, 214-675-8363. 46-3tc.

**WANTED:** A house in the country with acreage for a garden and space for animals. Will help take care of cattle or work out rental arrangement. If interested write: Andrew Friesenhahn 234 Walnut Stephenville, TX 76401.

## OPPORTUNITY

**DEALER WANTED** New concept, STEEL FRAMED HOUSES. One-half the cost of conventional construction. High profit item. Can be sold as a kit for do it yourself. Call collect 915-873-5085 and ask for Mr. Roberts. 46-2tc.

REPORT OIL FIELD THIEVES CALL 1-800-OIL-COPS 1-800-645-2677 TOLL FREE.....REWARD

## NOTICE

**Fast, Dependable Film Developing Palace Drug Store Rising Star Texas**

**PORTABLE BUILDINGS** 817-643-3104 Hwy. 36E Rising Star

**SHAKLEE PRODUCTS:** Do you really get a balanced diet? Let me tell you about Dr. Shaklee's Slim and Trim Plan. We also carry natural food supplements, concentrated bio-degradable household cleaners, natural skin care products, toiletries and baby products. Barbara Jo Kanady, Shaklee Distributor. PH: 643-5791

**GROUP HEALTH INSURANCE THE TRAVELERS** Eastland County Farm Bureau 643-5951 TC

**CAKES** for special occasions Birthdays, Thanksgiving, Halloween, Christmas. 643-5431. Brenda Ezzell

For your metal building needs get a Second Opinion Rolston Metal Building Systems 915-698-1721

**Lobo & J.R.'s (Family Hair Care)** Full service family hair care center. "Specializing in just you." 442-9979 or 442-3551. 709 Conrad Hilton, Cisco, t-90

**YOU WON'T NEED A PUSH** with a Continental Battery in your car this winter. Free battery check and free installation. **CENTRAL AUTO PARTS** 801 East Central COMANCHE, TEX. 76442 Ph: 915-356-3925 OPEN 7 DAYS A WEEK

**REPORT OIL FIELD THIEVES 1-800-OIL-COPS TOLL FREE • REWARD**

**Tucker Auction Company** Monthly Consignment Sales First Saturday of Each Month **MERCHANDISE CONSIGNMENTS ACCEPTED** \*Estate, Farm, and Liquidation Sales Also Conducted Contact FRED TUCKER-Licensed Auctioneer 7:00 p.m. (TxS082-1152) At (817)629-1956 - Approximately 1/2 mile off FM2563 in FLATWOOD COMMUNITY

**Saddle And Tack Auction** Over Stocked. Must Sell. This is Only A Partial List, Too Many Items To List. Approximately 50 Ranch Saddles, Some Silver Some Tooled, Some Plain, Sizes 14, 15, 16 Inch, Five (5) Year Guarantee On Tree. Pony Saddles, Bits, Pads, Blankets, Sun Beam Clippers 510, 610, Ear Clippers, Head Stalls, Bridles, Reins, Ropes, Show Halters, Leads, Breast Collars, Girths, Flank Girths, Neatsfoot Oil, Tie Straps, Whips And Spurs. DEALERS WELCOME ALL ITEMS WILL BE SOLD SINGLY AND OR IN LOTS. **Place: VFW Hall No. 3278 Steven F. Boston Off Hwy. 377 Brownwood** Date: Nov. 29, 1982 7:30 p.m. **AUCTIONEER: Floyd T. Hutton - Licence No. TXS-053-1338**

## SERVICE

**Sand and Caliche Hauling Willie Ezzell** Phone: 643-5431

**Buddy Cook Residential and Commercial.** Refrigeration and Plumbing. PH: 817-842-5950

**Rising Star**

**LUNCEFORD ROUSTABOUT SERVICE** Have spray rig; will paint tank batteries, pump jacks. Ph: 643-1515 or 643-2646 Home: 643-7183 6-4tc

**NOTICE:** Carpet cleaning-heavy shampoo followed by cold water rinse, extractor removes all dirt into barrel. Is your carpet flooded? Have machine to remove or extract water from carpet. references in Rising Star. Ph: Mike Boyd, (915)356-5559

**DUGGAN SONS CONSTRUCTION & PLUMBING SUPPLIES** Why go out of town for your plumbing supplies when Duggan Sons have all your needs right here in your own town? Call us at 643-3188 or drop in at 106 South Main St. next door to Trails West in Rising Star, Tx. If we don't have it we will get it for you. 18-4tcall

**CISCO RADIATOR SERVICE** 207 E. 6th St., Cisco (Breckenridge Hwy.) Cleaning-rod-ding-recoiling-auto-truck-tractor radiators-heaters. New radiators and heaters. Auto gas tanks cleaned-repaired. Open Monday thru Friday, 8 a.m. to 5:30 p.m. Call 442-1547, Cisco. tfc

## SERVICE

**HUTTON INSULATION** Blown-in Cellulose Fiberglass Batts Acoustical Ceilings Free Estimates 725-6683 37-tfc.

**WELDING Oilfield and Farm Jim Ratliff** Ph: 643-6464 36-tfc

**RUST & SONS FENCING CONTRACTORS** Pipe Line and general fencing construction. Rt. 1, Box 120, Rising Star, Tex. 76471 PH: 817-643-3137

**D. & E. HOME IMPROVEMENT** Vinyl Siding, Remodeling, Insulation, Storm Windows, Doors, Screens & Paneling, Painting inside & out-Concrete Work. P.O. Box 623 Rising Star, Tx. 76471 Ph: 817-643-3606 "We Do It All."

**OLIVER WEST** Water Well Service 2 1/2 mi., So. Rising Star 1/2 to 2 H.P. in stock 817-643-4683 Call Anytime

Need things fixed up around the house? Need a new cabinet, kitchen or bathroom? Or wooden furniture made or repaired? Call Joe Campbell, Campbell's Cabinet Shop, 817-842-5526. Rt. 5 Box 107B, Comanche, Tx. 76442. If no answer, call 817-643-2251. 26-6mo.

## CARD OF THANKS

**THANKS FOLKS!** A big thank you to everyone that took the time to complete a marketing survey for me. We made an A. Hometown folds are great! Thanks again. Gary Dennard

We wish to thank the Rising Star Fire Department, also the May Department and all the people who helped to put out a grass fire on our place. **Arbie & Violet Burcham**

I wish to thank all of my firends and neighbors in their expression of sympathy in the loss of my son, **Red Green.** **Essie Green Family**

**It's a crime to shoplift**  **Use The Rising Star Public Library! .....**

## THE RISING STAR

Publication No. (USPS 466500) © 1981 - EASTLAND COUNTY NEWSPAPER CO. 643-4141 105 N. Main St. Rising Star, Texas Box 127 76471 Second Class Postage paid at Rising Star, Texas, under Act of Congress in March, 1878. Published every Thursday. Publishers-Mr. & Mrs. H.V. O'Brien Editor-Cisco-Herrel Hallmark Editor-Eastland-H.V. O'Brien Assoc. Editor-Eastland-Michelle Lindsey Editor-Ranger-Betty McGee Editor-Rising Star-Carolyn Ratliff Staff-Gary Slade Office Staff-Margaret Hallmark Office Staff-Patricia Hallmark Office Staff-Daisy Rutledge Columnist-J. W. Sitton Production Supervisor-Ted Rogers Production-Raymond McCoy Production-Wayne McCoy Adv. Production-Wanda Hallmark Computer Operator-Kathy Willeford Feature Writer-Viola Payne Commercial Printing-Hale Dunson

**SUBSCRIPTION RATES:** Eastland and adjoining counties \$6 per year; Other Texas counties \$8.50 per year; Out of Texas \$12 per year; No out-of-continental U.S. except APO's.

Thursday, November 25, 1982 **Rate Increase Announced**

Effective November 1, Advertising display rates are being raised \$1.10 per inch. Classified advertising will be \$3.00 for the first 25 words and \$.05 for each word over the 25. Subscription rates November 1, Eastland and adjoining counties...\$6, other Texas counties...\$8.50, out-of-state...\$12, and foreign...NONE. The subscription card files are set up so that all subscriptions expire each January. (If you paid for a full year for a new subscription in some other month, the office will be glad to give you credit on next year's subscription; just give us the date the subscription was taken out and the rate.)

**Publisher H.V. O'Brien** has announced that advertising rates of the Eastland County Newspapers will be increased on November 1st of this year. The Eastland County Newspapers consists of The Cisco Press, The Eastland Telegram, The Ranger Times and The Rising Star. Advertising may be placed for any one of the four papers or for a combination of the four.

Local rates will be increased 10 cents per column inch, from \$1.90 per column inch for one paper to \$2.00 per column inch. For any two papers the new rate will be \$3.00 per column inch, for any three it will be \$4.00 and for any four it will be \$5.00. Repeats of the same ad will be half-price, if there are no changes and no editions of the paper are skipped. Monthly displays will be increased by one dollar per paper per column inch. For one paper, the rate will be \$6.00 per column inch; for two, the rate will be \$9.00; for three, the rate will be \$13.00; and for four, the rate will be \$15.00. No monthly display ads will be accepted smaller than 2 columns by 2 inches. Eastland County Newspapers will no longer offer mini-billboard (1x1) ads for the classified pages. Classified ads will be \$3.00 for one insertion (up to 25 words) in one paper. Repeats of the same ad will be \$2.00 per time. A card of thanks of reasonable length will be \$5.00. Advertising deadlines will be Monday at 5 p.m. for the Thursday edition, and Thursday at 5 p.m. for the Sunday issue for the Eastland Telegram, Cisco Press and Ranger Times. The advertising deadlines for The Rising Star will be 4 p.m. Tuesday.

**Do We Have Texas' Rural Hero of 1982?** The search is under way for Texas' rural hero of 1982. The Rural Heroism Award, sponsored by the Texas Farm and Ranch Safety Council is presented each year to some person judged to have performed an act of exceptional bravery during a time of crisis, according to Ben Bullard, Council president and assistant safety director of the Texas Farm Bureau. March 1, 1983, is the deadline for entries to be received by the Rural Heroism Award Committee, Texas Farm and Ranch Safety Council, P. O. Box 489, Waco, Texas 76703. The heroic act or

human-life-saving deed must have occurred within Texas during 1982 and should be related to farming or ranching operations. Nominations should include a written account of the incident and the names, addresses, and telephone numbers of all persons involved. Newspaper clippings and pictures should also accompany the nominations, if available. The award will be presented at the Monday morning opening general session of the 44th Annual Texas Safety Conference and Exposition, April 25, 1983, at the Shamrock-Hilton Hotel in Houston.

Get These At **The Rising Star** Main Street 



# Commentary

by Myrtle-Ower

I Peter 5:7, Casting all your cares upon Him; for He cares for you. One of the most thrilling truths in the Bible is that God is concerned about each of us individually. Each child of God is dear to His heart. I believe God can hear my individual voice. Christ said the very hairs of our heads are numbered. He said that God even sees the fall of a sparrow. Then He asks, are you not much better than they? Jesus called people by their names. He recognized them personally. I feel that God knows my name, where I live, and everything I do or say. He knows my every need, even before I call upon Him. Our God is not limited. "Come and dine," is His invitation to every hungry heart. I have been feasting on the good things of God for many years, yet there is still plenty for all—bread enough and to spare. God has a bountiful daily supply of good things for everyone who will accept His invitation. God has more than enough to fill every need for today and all the tomorrows to come. He is a compassionate Christ touched with the feelings of our infirmities. He shares our pain, our sorrows,

our heartaches, our joys, our happiness, our dreams, yes thank God he still cares. It is a fact that God loves you. (John 3:16) For God so loved the world, that he gave his only begotten Son, that whosoever believeth in Him should not perish, but have everlasting life. Jesus came as God's messenger and God's sacrifice, as a "lamb slain from the foundation of the world." The most precious life the world has ever known was surrendered deliberately for our salvation. This life was not merely taken; it was given for us. This is the love of God: "While we were yet sinners, Christ died for us." (Romans 5:8) Jesus came to give the world a new picture of God. The old interpretation of God presented Him as austere and harsh—a God of wrath. It was believed that He put sickness upon people and caused blindness, deafness and even crippled bodies. Jesus came to show mankind that God is good. He is a loving God. People began to see that God was closer than our hands and feet, that He was interested in their troubles and concerned with their sickness and disease. They have received a new ideal of God.

## Baptist W M U

**THE UNSEEN** beautiful speaker and an inspiring book. Dorris Harrell presided during the opening of Baptist Women. The Week-of-Prayer for November 29 through December 3 was outlined. These nine thirty meetings will meet in the homes of various ladies. Doris Griffin presented the missionary prayer calendar for the day using I Corinthians 15:51-58 as the theme. Lela Clark led in prayer for the missionaries.

**Lord's Acre We Wish To Thank All Our Friends For Their Tremendous Support And Fellowship During Our Recent Lord's Acre Festival. The Methodists**

**Have You Done Your Christmas Shopping Yet?**  
Do you have someone on your list that's hard to buy for? We can solve your problem. We are having a Christmas Bazaar in the room next to Underwood's Game Room. Why go out of town to shop. Come by & look at our products. Many different items suitable for all age groups to choose from. During lunch hour we will be having free facials.  
**Bazaar will open at 9:00 a.m. & close at 6:00 p.m. Tuesday - November 30th & Wednesday, December 1st. All Welcome.**

# Obituaries .....

## 'Red' Green

Odessa-Services for Orvil Joseph "Red" Green, 56, of 1611 N. Golder Ave., were held at 1 p.m. Saturday at Easterling-Wilson Funeral Home Chapel. The Rev. Paul Miller officiated.

Burial was in Andrews Cemetery.  
Mr. Green died Wednesday, November 17, at Medical Center Hospital after a brief illness.

He was born Feb. 7, 1926, in Hico. He was married to Rachel Junita Green in 1966.

Green was owner and operator of University Gear Box Service. He served in the army during World War II, was a member of Crescent Baptist Church, a Shriner, member of Masonic Lodge 1385, V.F.W. Post 4372, and El Paso Scottish Rite. He had lived in Odessa for the past 30 years.

Survivors other than his wife include two sons, Michael Lynn Green of Clinton, Okla., and Gary Green of Arkansas; one brother, Marvin Green of Odessa; two sisters, Etta Mae Hands and

Mary Hall, both of Amarillo; mother, Essie Green of Rising Star; and two grandchildren.

## Sophia Busbee

Bangs--Sophia Jane Busbee, 93, of Bangs, formerly of Rising Star, died at 7 p.m. November 16 at Bangs Nursing home. Services were at 2:30 p.m. Thursday at First Baptist Church, directed by Higginbotham Funeral Home.

The Rev. Dick Williams officiated. Burial was at Rising Star Cemetery.

Born April 17, 1889, in May, she married Dr. Thomas B. Busbee Sept. 23, 1917, in Rising Star. He died in 1954. She was a housewife and a Baptist.

Survivors include two sons, Thomas William of Big Lake and James Franklin "Bob" of Rising Star; two daughters, Mary Beth Busbee of Sweetwater and Ruth Geraldine Busbee of Bangs; a stepson, Benny Gale Busbee of Texas City; a sister, Mrs. Ola Briggs of Wichita Falls; six grandchildren; and six great-grandchildren.

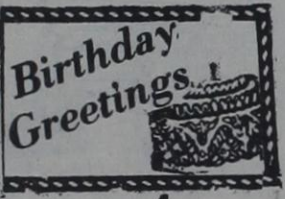

- NOVEMBER 28  
Shannon Childers  
Rada King  
Ryan Michael
- NOVEMBER 29  
Brent Holden  
Nonnie Leonard  
Ila Newman  
Thad Chambers  
Billie Paul Underwood  
Chris DeLong
- NOVEMBER 30  
Lottie Mae Roach  
LaVonne White  
Jim Ray Cox  
Mike Childers
- DECEMBER 1

- Melissa Gomez  
Joe Butler  
Harold Walker  
Brad Fortune  
Butch (Macky) Elliott  
Christi Bush
- DECEMBER 2  
J. E. White  
Jason Darr
- DECEMBER 3  
Wayne Miles  
Kenneth Willett  
Larry Bond  
Candy Alford  
Mrs. E. B. Jarrell  
Mrs. Vera Johnson  
Eva Alexander  
Robert Eichelberger
- DECEMBER 4  
James Cook  
Sally Tephper  
Francis Wilkerson  
Lynn Hutton

# Saturday Club Program

The Saturday Club met November 17 in the City Library with Vera Westerman and Lottie Mae Roach as hostesses.

Ileta Agnew, Club President called the meeting to order and welcomed the visiting guests, Mrs. J. T. Cawley, Mrs. Polly Parker and Diana Cantrell.

For the invocation, Lottie Mae gave a poem by Helen Steiner Rice on our appreciation for little things in life.

"THANK GOD FOR LITTLE THINGS." Thank you, God, for little things

that often come our way,  
The things we take for granted

but don't mention when we pray.

The unexpected courtesy,  
the thoughtful, kindly deed.

A hand reached out to help us  
in the time of sudden need.

Oh, make us more aware dear God,

Of little daily graces,  
That come to us with "sweet surprise,"

from never-dreamed-of places.

Blessed be the Lord,  
who daily loodeth us with benefits. Psalms 68:19.

Lottie Mae turned the program over to Diana Cantrell, consultant on electric living for the West Texas Utilities at Abilene. She had a beautiful table setting of unique gift packing ideas for Thanksgiving and Christmas of cakes, cookies, bread and

decorating ideas. She gave each member and guest "Holiday

Delights," a recipe cook book, as a holiday greeting from W.T.U. on kitchen tested recipes and decorating ideals.

Everyone was then invited to come up and see the pretty goodies that Diana had made.

The hostesses expressed their "Thanks" for Diana coming and sharing her "Holiday Delights" with everyone.

Refreshment of finger sandwiches, cookies, hot spiced tea and coffee was served to the following members and guests. Ileta Agnew, Blanche Cawley, Lela Clark, Rosa Van Cox, Helen Donham, Mary Claborn, Georgia Jacobs, Lucille Joyce, Joyce Geye, Irene Mayfield, Eleanor Nunnally, Polly Price, Lenelle Henry, Dorothy Shook, Olive D. Schaefer, Bertha Mae White, and Hazel Marsh.

Also attending were Lillian Howard, LaQuita Lucas, Vi Williams, Emma Jean Steel, Hazel McColum, Sybil Parker, Mrs. J. T. Cawley, Mrs. Polly Parker and Diana Cantrell.

The club then had a short business meeting and Lottie Mae gave a brief talk on the Pilgrims and sharing her memories of visiting the Plymouth Rock in Plymouth, Mass., where the Pilgrims landed in 1620.

The Christmas party will be December 8, at 3:00 p.m. at Pauline Hudson's home with Dorothy Shook as co-hostess.

# Pioneer News

Mrs. A.C. Halsell

Mr. and Mrs. James H. Brown of Fort Worth visited his mother, Mrs. Ethel Brown during the week-end. Other visitors were Lou Grider, Velma Brown, Mrs. Doyle Birchfield, of Cross Plains and Mrs. John Kilgore of the Williams Community, and Mr. and Mrs. E. L. Garrett of Cross Plains.

Mr. and Mrs. Cole Tillotson have returned from a trip to McAllen where they visited friends for two days. On their return trip home they visited their granddaughter and husband, Ruth and Ron Hutchins in Eldorado.

Travis and Warren Parsons visited their grandparents Mr. and Mrs. Parsons on Friday night.

Mrs. J. T. Beggs went to Eastland on Tuesday, where she visited her sister-in-law Billie Beggs, her father in law Mr. Beggs and did some shopping.

Their visitors last week-end were William Beggs of Austin and J. T.'s father, Mr. Beggs of Eastland.

A recent visitor with Mr. and Mrs. W. G. Parrish was Ribbie Carl Cannon, who has finished his boot training in South Carolina. He is in the Marines. Other visitors were Rev. and Mrs. E. J. Heirholcer of the community. They accompanied Mr. and Mrs. Parrish to church in Coleman on Sunday;

Gormond Parrish and L. D. Griffin, of Coleman, were other visitors.

Mr. and Mrs. W. T. Sessums went to Eastland on business last Thursday. Their visitors were Mrs. Dorothy Zedlitz, Mr. and Mrs. Truitt Parsons of the community and Mr. Jack Watkins of Big Spring.

Mrs. Daniels reports that her daughter and husband, Barbara and Jim Athens, who live in England, are planning a trip home in mid-February. Jim and Barbara are having a Thanksgiving dinner for Mark their son, this week-end. He will be on-shore for twenty-eight days. He does offshore drilling for an Oil Co.

Pearl and Jim Kramer of lake Brownwood and Wanda & James Cloud of Early visited Mrs. Winnie Flippin last Thursday. Other visitors were her grandson, Mike Flippin and her Pastor, Rev. Stan Coleman.

Rev. Doom of Baird and Cross Plains had lunch with Mr. and Mrs. Halsell on Wednesday. Other visitors were their daughter and husband, Lou and Charles Rodenberger, of Abilene, on Sunday.

Tommy and Vanda King and children had lunch with Mr. and Mrs. Lester King on Sunday. Their visitors on Thursday were Vanda's cousin Barbara Sowell and children of Cottonwood.

REPORT OIL FIELD THEVES  
CALL 1-800-OIL-COPS  
TOLL FREE  
EARN UP TO  
**\$5000 REWARD**  
PETROLEUM INDUSTRY SECURITY COUNCIL

**COW POKES** By Ace Reid

"Worried about the population explosion? Heck no, around here our echoes don't even come back!"

OUR DIRECT DEPOSIT SERVICE WILL ALLOW YOU MORE TIME FOR RELAXATION! COME IN AND SIGN UP TO HAVE YOUR GOVERNMENT ASSISTANCE OR SOCIAL SECURITY CHECK DEPOSITED DIRECTLY INTO YOUR ACCOUNT AT FIRST STATE BANK! YOU'LL NEVER HAVE TO WORRY ABOUT MAKING THAT TRIP TO THE BANK OR WHETHER YOUR ACCOUNT WILL BE CREDITED ON TIME! WE HANDLE ALL THE DETAILS!

**DRIVE-IN BANKING**

**STATE ST BANK**  
Member F.D.I.C.  
RISING STAR, TEXAS 76471

**EQUAL HOUSING LENDER**

## Cut Washday Problems Down to Size

**Whirlpool Model LA5580KK Washer**

- Large Capacity Washes up to 18 lbs. of heavy denim & twill garments
- 4 Automatic Cycles Regular/Heavy, Permanent Press, Short and Soak
- Water Temperature Control Helps conserve energy because you can use water that is only as hot as you need
- Water Level/Load-Size Selector with "Infinite" settings
- Plus Much, Much More!

Now Only **389.95** White Only

Making your world a little easier.

**Whirlpool** HOME APPLIANCES

**HIGGINBOTHAM'S**  
Over 100 Years of Quality and Service

**Main Street Rising Star**









**Pioneer Farmers Co-op**  
725-6564

**Jenkins Insurance Agency**  
643-2251

**Jim Ratliff Welding**  
643-6464

**Wishing Well Flowers & Gifts**  
643-2023

**Quickway Grocery**  
643-1490

**Twin Drilling & Well Service**  
643-7100

**Stewart's Tire Store & Bus Station**  
643-3364

**K & S Equipment & Machine Co.**  
643-3177

**Hutton Insulation**  
725-6683

**Winfrey Feed & Peanut Co.**  
643-6251

**Connie's Beauty Salon**  
643-4673

**Chambers Grocery**  
643-5292

**RD's Printing**  
Rising Star

**Farmers Supply**  
643-3181

**Bramlett Implement Co.**  
643-4311

**Elite Cafe**  
643-3337

**C D E C**  
643-3030

**Gene Hicks**  
Constable

**Willie Ezell**  
643-5431

**Fussell Texaco**  
643-1212

**L & C Auto**  
643-3261

**Rising Star Chamber Of Commerce**  
643-2251

**Compressor Dynamics**  
643-1571

**G & H Injection Co.**  
643-3122

**Buddy's Plumbing & Appliances**  
842-5950

**Medley Conoco & Muffler Shop**  
Hwy. 36 East

**Rising Star Clinic**  
643-3141

**Bibby's Creations**  
643-6691

**Joy Pecan Shoppe**  
643-3011

**First State Bank**  
643-2811

**Kountry Kitchen**  
643-6831

**Palace Drug Store**  
643-3231

**Kizer Insurance Co.**  
643-4421

**J & S Grocery**  
643-2221

**Larry Strube - Bulldozing**  
643-5485

**The Rising Star**  
643-4141

**Trails West**  
643-1601

**Higginbothams**  
643-2271

**Jake's Shop**  
643-3163

**Butler Motor Company**  
643-3261

**Quik Stop**  
643-1441

**Medley Motor Company**  
643-5211

**Rising Star Nursing Center**  
643-2691

**Rainbow Cafe**  
643 3000

**Blackwell Clinic**  
643-3037

**D & E Home Improvement**  
643-3606

# Thanksgiving

It's a time of brotherhood, a time of peace and a time to give thanks for all our blessings...as we reflect upon the true meaning of Thanksgiving.

May this special day be filled with health and happiness...the joy of giving and receiving...as we celebrate this occasion with friends and loved ones.

Let Us Give Thanks in Church This Thanksgiving

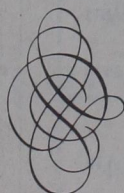



# Letters To The Editor

I would like to take this opportunity to say "Thank You" to all of those who have been so faithful and supportive to me and my fellow council members. We've been going through a very difficult time and it's good to know your friends are behind you. I made a difficult decision Monday at the City Council meeting and that was to resign. If you feel I've let you down, please accept my apology. We stood up for what we believed was right and what would be best for our town--unfortunately, this was a very unpopular stand.

People, if you like living here, you had better wake up and get concerned if you want us to keep our little town! I don't think, I know, if we would stop fighting and spend that time praying, we wouldn't have these kind of problems. May God Bless Each of You,  
Willie Vandivere

### Letter to Editor

It has been over a month since I wrote my first letter to the editor. A month of backward steps for our community. We seem to have a totally ineffective city government. Three council members have tried to resign due to the events happening or not happening at city hall. All three of these men are respected, good Christian men with families that are very active in our community. It seems their last official act should tell the rest of the rest of the Christian family oriented people fo this town something.

We should look to the future of our town. Do we want our homes and businesses burglarized? Do we want our streets to remain dark and our children to have no leadership? Do we want drugs to flourish and our police to be "starved" out.

If you haven't thought of these things then you need to begin by talking to the parents of school age children about drug availability. Talk to the business (3) that have been robbed. Talk to the (3) homeowners that have been burglarized in the

last two weeks. Talk to the county commissioner about his robbery, or better yet, talk to the burglars families. Talk to the teachers who deal with drug abuse. Talk to the residents on dark streets or to those who dodge pot holes on those same dark streets. Talk to our policemen who have not been paid their salaries or to their families who can't pay their bills.

Will it all end on Wednesday in Judge Wrights court when ex-mayor Bill Reed's suit is presented? Not hardly. The road has been long in getting us here and it will be a longer one home.

I feel this town has run on rumors and innuendoes long enough. I feel that we must look at the qualifications of those in office and those on the city payroll and look towards a fair and impartial solution.

When our own neighbors and long time friends cannot reach a solution it may be time to hire a city manager and start over. Someone who has no ties and enough expertise to not only pull us out of our financial bind, but also someone who is well versed in federal and state grants and programs for aid.

Are you willing to donate many hours of your time, away from your businesses or families? Do you feel you have the budgetary expertise to manage this town properly. Would you be willing to hire, fire or supervise your neighbor or family friend? Are you willing to face continual criticism and abuse from others? Are you willing to face a possible suit like one present mayor and three councilmen are? If you answer no to these questions then you must agree with me. If you answer yes then file in the next election for a city council seat.

In the meantime consider a city manager type of government. I feel it is not a matter of NOT BEING able to afford it, but rather not being able to do without it.

I was just notified that the hearing of the suit against our mayor and three councilmen

has been postponed so no immediate relief can be obtained. Don't you think our only hope for justice, at this point is to show support, to our three councilmen that have tried to resign. Call them now, show your support for progressive steps for our town. Maybe if we show them we're behind them, they will go back to city hall, pay our policemen their already overdue salaries and take the necessary steps to better our town. If Killion can take back a public resignation, so can they. We should demand action.  
Robin Reeves

Mildred Tidmore and Son, Jackie Tidmore of Paducah, Texas, visited Ludene Michael of May on Thursday, November 18th.

Doris Griffin attended Grand Chapter OES in Fort Worth last week, Sunday through Friday. Doris sang in Grand Chapter choir during the week. She went with Eloise Zuspahn, new Deputy Grand Matron, Dois Hodges, past Deputy Grand Matron and Ima Jordan, all of Eastland.

Visitors last week end with Clyde and Doris Griffin were

their son and his wife, Bill and Judy, of Midland.

Mrs Ludene Michael reports that she and Mrs. Mae Ribble were in an accident Sunday as they were leaving the Church of Christ in May. Mrs. Ribble's view was obstructed by a pickup parked next to the church and as she backed out she hit a pickup pulling a trailer, which caused extensive damage to her car. Mrs. Michael suffered a neck injury and bruises and is still sore from the accident, and Mrs. Ribble went into shock, but seems fine at this writing.

# Personal

DATE	OPPONENT	SITE	GIRLS	BOYS	TIME
Nov 29	Gorman	RSJHS	A	A	6:30
Dec 6	Carbon	RSJHS	A	A	6:30
Dec 13	Moran	Moran	A	A	6:30
Dec 17, 18	Bangs Junior High School Tournament				
Dec 20	Eula	RSJHS	A	A	6:30
Jan 3	Cross Plains	C. Plains	A	A	6:30
Jan 10	Gorman	Gorman	A	A	6:30
Jan 17	Carbon	Carbon	A	A	6:30
Jan 24	Moran	RSJHS	A	A	6:30
Jan 31	Eula	Eula	A	A	6:30
Feb 3,4,5	Rising Star Junior High School Tournament				
Feb 7	Cross Plains	RSJHS	A	A	6:30

COACHES: Jack Gray, Cindy Wood, Pete Stone  
SUPT: Gene Williams  
PRINCIPAL: Weldon Hill

## Shop Early - Mail Early

This year, the Postal Service is joining forces with the business community of Fort Worth, Texas in urging customers to shop early and mail early for the holidays.

Postmaster W.H. Hathman has officially declared the start of the holiday shopping season by asking shoppers to shop early and mail early this year and to make certain that mail is addressed correctly (including ZIP codes) and packages are wrapped correctly so that cards and parcels reach their destinations in plenty of time for the holidays.

"Normally, we handle about 1.2 million pieces of mail a day--including cards, letters and packages, but during the holiday season, volume goes up to about 4.7 million

pieces," the Postmaster says.

The key to successful holiday mailings is to mail early and correctly. Postmaster Hathman says that includes planning now for gifts that must travel long distances by Christmas.

"Many overseas mailing dates--including those for the armed forces stationed overseas--occur this month. Mailers can get specific information on the inter-national dates by calling us here at 334-2985," Hathman said. "Customers should also take care to write Legible ZIP Coded addresses for both the intended recipient and the sender.

Since mail sorting depends on the ZIP Code as well as the name of the particular city and state, the use

of the correct ZIP Code will aid us in processing the mail.

"Last year, our customers helped us tremendously. They mailed early in the season and early in the day. We hope they will choose to cooperate with us again this year, so we both will have an enjoyable holiday mailing season."



## Senior Center News

This is a busy week for all of us in our homes, but I want to get in here long enough to say "Hi." I will be remembering each of you, as we all celebrate the Thanksgiving holidays. May each of you have a joyous day with many of your loved ones and friends close by.

I count it such a real blessing to have been with so many of my favorite people last Thursday-as we sat down together for a bountiful Thanksgiving meal. We were blessed with a bright sunny day, happy smiles, good music and a table groaning with our delicious holiday feast. Oh! how wonderful it is to live in "America the Beautiful."

I take this opportunity to express our appreciation for Edith Bostick and Margie Earp, who were our gracious hostesses for

November. The birthday party was lovely, a fitting climax for a month of special effort. The decorations have been absolutely charming. It means so much to know that so many of the pretty decorations were handmade with such love and tenderness. We are especially privileged to have such truly talented folks in our club.

It is always a joy to have new people to meet with us. I especially think of Mrs. Kiser, who was with us last week. We hope you had a good time and will return as often as possible.

The 42 games are still exciting. I hear there is some stiff competition. If you like 42, this is the best game in town, our folks play every Thursday and again each Thursday night. Come on down and join in.

That's all for this time. Adios, Amigos, Elizabeth.

## OLDER TEXANS

Older Texans should take charge of their future--physically, mentally, socially and financially--by planning what kind of life they want to lead in five or 10 years, suggests a family life education specialist with the Texas Agricultural Extension Service, Texas A&M University System. Assisting as volunteers in various leadership efforts should help in making new contacts and friends, and provide challenging educational experiences. Exercise programs are important, along with new interests and second careers or part-time work.

For top quality replacement parts  
for your cars, trucks  
and tractors,  
come see us at



**Cross Plains Auto Supply**  
840 Main 725-6212

**Marvallee's Dress Shop**  
611 E. 8th Cisco, Texas

TOPS—TOPS—TOPS One Rack Misc. <b>\$2<sup>95</sup> - \$4<sup>95</sup></b>	TOPS—TOPS—TOPS 2 Double Racks <b>\$5<sup>95</sup> - \$9<sup>95</sup></b>
ACTION WEST JEANS One Rack <b>\$12<sup>95</sup></b> Embroidery Pockets	New Shipment Jr. LYCRA STRETCH JEANS <b>\$15<sup>95</sup></b> Jr. and Missy Size 32-40 <b>\$16<sup>95</sup></b>
SKIRTS 2 Double Racks <b>\$8<sup>95</sup> - \$19<sup>95</sup></b>	KNIT STRETCH PANTS Size 6-20 <b>\$5<sup>95</sup></b> Size 32-46 <b>\$6<sup>45</sup></b>
WE HAVE A FEW SIZE 5 & 7 JEANS At <b>\$7<sup>95</sup></b>	TOPS <b>\$8<sup>95</sup> - \$14<sup>95</sup></b>

We Also Have A Few **\$10** Dresses

**10.75% Financing**  
On All 1982 Ford Cars  
**REBATES**  
On Pickups, Vans & Broncos  
**UP TO \$1,000<sup>00</sup>**

Bring Your Trade & Save Money  
**Johnston Truck & Supply, Inc.**  
Cross Plains 725-6181



**Meet your changing needs the Southern way**

Your needs change from day to day, month to month, year to year. Sometimes those changes are small, sometimes big! But no matter what type of change or need, it's important that you and your family be able to meet those needs head on!

At Southern Savings, we can help you meet those changing needs with a loan plan specially designed for you and your budget. You can have the money when you need it — today, tomorrow, next year!

**Home Loans** — We know how important a home is to a family, so we work harder to offer you competitive mortgage rates! Our loan officers are professionals who work to get you the type of loan you need — from home improvement loans to conventional, variable, adjustable or FHA/VA mortgages.

**Manufactured Housing Loans** — We realize that families have different needs — that's why we provide financing for manufactured housing at competitive rates!

**Auto Loans** — Our auto loan rates at Southern Savings are competitive... and that makes getting behind the wheel of a new car a lot easier!

For your changing financial needs, come on over to Southern Savings... we're making life better the Southern way.



Cross Plains Branch, 200 N. Highway 36,  
725-7724  
Home Office: 501 Center, 646-4561, Brownwood  
Branches: Bangs, Brady, Coleman, Comanche, Cross Plains, DeLeon, Goldthwaite, Lampasas





# it's a crime to shoplift

"I can't believe this is happening to me... honor student, cheerleader, debating club... it was just a prank! I never dreamed I'd have a criminal record! What will this do to my future? How could I have been so stupid?"

Shoplifting is a serious offense, one that could affect your chances for a good job or a college education. If you think shoplifting is a joke... think again, or you may find yourself laughing... all the way to a jail cell!

**PRESENTED AS A PUBLIC SERVICE BY EASTLAND COUNTY NEWSPAPERS**



# Pecan Bake Show Next Week

The 30th annual Eastland County Pecan Show will be Friday, December 3rd at the Eastland County Courthouse.

Everyone is invited to enter the Pecan Bake Show and Center-piece divisions.

The rules for these divisions are:

### ADULT DIVISION

1. There shall be 6 divisions of products with a requirement for each:

- a. Pies - must enter one whole pie
- b. Cakes - must enter one whole cake
- c. Candy - must enter at least 12 pieces
- d. Nut Bread - must enter one whole loaf
- e. Cookies - must enter at least 12 cookies
- f. Snacks - must enter whole recipe or ample portion for judging and display. Food entered as a snack cannot be entered in the above 5 baked food divisions. Suggested pecan snack items would include coated or salted nuts, party appetizers, etc.

2. Recipes should accompany all bake show entries.

3. All entries must contain pecans. No refrigerated items and no food products made with mixes will be accepted.

4. Anyone, man or woman, from Eastland County may enter products in the show.

5. All entries must be entered in place by 11:00 a.m., Friday December 3 when the judging will begin in the Courthouse lobby.

6. The judges will be trained in Home Economics.

7. Score cards will be used to judge entries in all 6 divisions and cash prizes and ribbons awarded according to score. Cash awards shall be as follows:

- 1st - \$2.50
- 2nd - \$1.50
- 3rd - \$1.00

8. There will be a Grand Champion and a Reserve Champion for the whole show. Cash awards shall be as follows: Champion - \$5.00; and Reserve Champion - \$4.00.

9. Entries in the adult pecan bake show division will be returned to their owners between 4 and 5 p.m. on Friday, December 3. Pecan Bake Show entries not claimed by 5 p.m. on Friday, December 3 will be sold to the public and money will go to the Extension Homemaker Council treasury fund.

10. One piece of prize winning entries shall remain and be on display to the public during the remainder of the show.

All pecan bake show entries should be entered on disposable plates, foil, or paper, or pieces of stiff cardboard. All products need to be covered with clear plastic wrap.

All cash awards and ribbons are sponsored by the Eastland Chamber of Commerce.

### PECAN CENTER-PIECE ARRANGEMENTS

This division will consist of centerpieces and arrangements made from pecans or parts of the pecan plant, such as the

leaves. The rules for this show are as follows:

### ADULT DIVISION

1. There will be 3 prizes given to the top three entries as follows: 1st - \$5.00, 2nd - \$2.50, 3rd - \$1.50.

2. All entries must have the arrangement: pecans or part of the pecan plant such as the leaves.

3. Anyone, man or woman from this county, may enter an arrangement in the show.

4. All entries must be entered and in place by 11:00 a.m. when the judging will begin on Friday, December 3rd.

5. The arrangements must remain in place until noon Saturday, Dec. 4th. Arrangements must be claimed no later than 12 noon on Sat., Dec. 4th.

6. Centerpieces and arrangements must be original and created in 1982.

Next week is "pecan show week" in Eastland County. Some of the finest pecans grown anywhere will be on display in the county courthouse lobby December 3 and 4 according to county Extension Agent DeMarquis Gordon.

Delicious pecan pies, cakes, candy, nut bread and cookies will also be judged and displayed. The bake show will be conducted by the Extension Homemakers and Extension Agent Janet Thomas.

The first county pecan show in Texas

was held in Eastland County 30 years ago and has been an important event ever since. The event honors the only native crop of the county and that is a must for holiday baking.

The show is being sponsored by the Eastland County Pecan Growers Association and the Eastland Chamber of Commerce. James Wright, Chamber of Commerce manager, says visitors will see some of the best quality pecans in Texas, as well as prize baked goods.

Plaques will be given for the champion in-shell, champion shelling pecans, and the champion natives. Ribbons will be awarded to the first three place entries of each variety.

Gordon said the pecan crop is small this year, but the quality of pecans are good.

Show pecans not going to the regional show will be sold after the county show closes at noon Saturday. Shelled pecan kernels will also be sold at the close of the show.

Anyone producing pecans may enter the pecan show. Each entry consist of 43 pecans. All entries must be entered at the Extension Service office by 4:00 p.m. Thursday, December 2.

On Friday morning, the pecans from each entry will be weighed, shelled and kernels weighed to determine the number of pecans in one pound and per cent kernel.

## Swine Producers Meeting

There will be a swine producers meeting held on Tuesday, Nov. 30 at the Eastland P.C.A. community room for Eastland Co. swine producers.

The meeting will start at 7:00 p.m. and the speaker will be Dr. T.D. Tanksley from Texas A&M University.

Dr. Tanksley is a swine specialist for the Texas Agricultural Extension Service. He

will be speaking on breeding problems that producers face.

Starting with what types of animals should be selected and how that has changed, what type of nutrition is needed and disease problems producers can look for.

The meeting is being sponsored by the Eastland County Agricultural Extension Service. Everyone is invited.

## Homemaking Hints

By Janet Thomas

The holiday season is beginning. Holiday fashions are exciting and beautiful this year. The main influences for the holiday are the continuing of the romance of the Renaissance, a softer version of the prairie look, and the sophisticated tuxedo look.

Silhouettes will range in variety from lots of ruffles and frills to the simple loose styles.

The elegance of taffeta has returned! This fabric will be showing up in all forms for the holiday - solids, prints and plaids. We will see blouses, cummerbunds, skirts, dresses, pants, and jackets. The number one item to update a wardrobe will be something in taffeta.

Metallics will still be shown but toned down from last year's looks. Simple gold or silver thread will be woven into fabric for blouses and dresses. Gold lame and black will give sparkle and sophistication to any holiday look.

Velvets, velveteens, panne, silks, jacquards and tapestries will be prevalent during this season to give the romantic, feminine approach to fashion. Blouses will have full

sleeves - pleated or gathered. Ruffles around the cap of sleeve puts the romance in the prairie look. Bows also add to this look.

Skirts are full or straight, and hem lines go to all extremes - long to short. The bubble skirt will also be making its return.

Sparkling belts in all width will add to the festive air of the season. Cummerbunds made of bright plaids or solids will complete the tuxedo look.

All in all the fashion for the 1982 holiday will be festive and romantic.

### RECIPE FOR THE WEEK:

The holidays mean parties! The recipe I am including this week is for Pecan-Meringue Chews. This is a delicious recipe from the EAT MORE PECANS bulletin.

### PECAN-MERINGUE PECANS

- 2 egg whites
- 2 cups brown sugar
- 4 cups pecans, chopped

Beat egg whites until stiff. Fold in brown sugar; add pecans. Drop by spoonfuls onto greased baking sheet and bake at 375° F., until golden brown; about 10 to 12 minutes.



The Madrigal Singers of Cisco Junior College will present their ninth Christmas Madrigal Dinner, December 2 and 3, at the Roof Garden Dinner Theatre. The singers are pictured with their director, Wyley Peebles, chairman of the Fine Arts Department at CJC.

The 1982 Madrigal Dinner begins at 7 p.m. each evening with a trumpet fanfare announcing the entrance of the singers, who process to the madrigal table as they sing. They light the Christmas candles, and another trumpet fanfare announces the bringing in of the wassail bowl, a hot punch which is served to the guests. In a similar manner the trumpets announce the procession of the roast pig, and each guest is served a portion of this unusual delight. At the conclusion of the meal a flaming pudding is brought in and all is served to the accompaniment of Christmas carols.

Finally, the concert of madrigals and carols begins. The concert this year will have at least four bona fide madrigals, some ancient religious music, and plenty of traditional Christmas music. As has been the custom in recent years, the program will have some kind of special feature. In years past it has been classical guitar, a string trio, a real pipe organ, and a guest vocalist. Peebles declined to say what it would be this year, but he did say, "I don't know why I never thought of this before."

Reservations are required and may be made by calling 817/442-2567. Tickets are \$8 each.

☆☆☆ YOU ARE INVITED ☆☆☆  
 TO COME HELP CELEBRATE  
 THE 80th BIRTHDAY OF  
 MRS. VERA JACKSON  
 OF MAY, TEXAS AT THE  
 MAY COMMUNITY BUILDING  
 COME & GO 2 - 4 p.m.  
 NOVEMBER 28, 1982  
 No Gift Necessary  
 Hosted by Children

# SOFT TOUCH SALE

Free MODULAR CONVERSION KIT  
 Streamline your telephone connections  
 For details call our business office.

Last Chance to Save at Least \$35  
 Continental's Soft Touch Sale ends December 3rd. So let us show you the advantages of Touch Call service. Place your order now and catch the phone company in a weak moment!  
 We're even waiving our service connection charges until December 3rd.  
 Call your nearest Continental business office for details. While you're at it ask about the custom calling features. You may be surprised at just how soft a touch we are.

**Continental Telephone of Texas**  
 An Equal Opportunity Employer  
 302 Chestnut  
 Baird, Texas 79504  
 (915) 854-1555

At this time, offer available only in: May

19 TUES. NOV. 30  
 KING SIZE WALLET CREATIVE COLOR PORTRAITS FOR ONLY 99¢  
 Kodak paper For a Good Look at the Times of Your Life  
 GIVE OUR PICTURES FOR CHRISTMAS  
 Extra Charge for GROUPS NO LIMIT  
 Shugart's inc. ASK About Our FREE 8 x 10 OFFER  
 COLOR PHOTOS  
 Bibby's Creations Main Street

**JOHN DEERE**  
**SUPER TRACTOR SAVINGS**  
**PLUS**  
**1 MAR. '83 WAIVER OFFER**  
 Purchase, or lease from Deere, any tractor model listed here and qualify for a John Deere money bonus  

300-hp 8850	\$8,200	110-hp 4240	\$2,300
235-hp 8650	\$6,400	90-hp 4040	\$2,200
185-hp 8450	\$5,700	80-hp 2940	\$1,800
228-hp 8640	\$4,500	80-hp 2940	\$1,400
179-hp 8440	\$4,000	70-hp 2640	\$1,300
180-hp 8640	\$3,600	60-hp 2440	\$1,200
155-hp 4640	\$3,400	50-hp 2240	\$1,100
130-hp 4440	\$2,800	40-hp 2040	\$900

 \*without Sound-Gard body  
 \*\*with Sound-Gard body  
 Finance your new tractor with Deere and get a second bonus. Finance charge can be waived to March 1, 1983. This waiver plus the money bonus is yours, from John Deere, over and above our new tractor discount. And we're making specially good trades on your older models—5020's, 4020's and other tractors of that age. (Financing and leasing subject to approved credit.)  
 Get our best deal. get a John Deere money bonus, get a waiver of finance charge from Deere. Get moving. The whole deal can be withdrawn on short notice from Deere.  
**BRAMLETT IMPLEMENT, INC.**  
 RISING STAR TEXAS  
 817/643-4311  
 MARK COOKEY HOME 817-643-1882  
 GARY HARRISON HOME 915-356-5607





## Your Search Is Over

Looking to find the best selection of holiday gifts around?

Just look no further than Eastland County! You'll find there's lots of great gift ideas in store...and values galore...for everyone on your list! Save time, money and energy...shopping Eastland County!

### YOUR EASTLAND COUNTY MERCHANTS

#### WELCOME YOU GOOD NEIGHBORS

You'll Find It All And Friendly Folks In

•CISCO •EASTLAND •RANGER •RISING STAR

•GORMAN •CARBON •DESDEMONA •OLDEN

•MORTON VALLEY •OKRA •LAKE CISCO

•LAKE LEON •KOKOMO •FLATWOODS

•PUNKIN CENTER •YELLOW MOUND

•ALAMEDA

Supplement To:  
Eastland Telegram  
Cisco Press  
Ranger Times  
Rising Star

Postal Customer  
Box Holder  
Local

Bulk Rate  
U.S. Postage  
PAID  
Eastland, Texas  
764480029  
Permit No. 27



**Jims Glass**  
629-8161  
700 W. Main Eastland

Also: Auto Heavy Equipment  
Window Glass Store Fronts  
TC  
Tub or Shower Enclosures Patio Doors  
Glass Available For Crafts & Frames  
Mirrors Table Tops **Insurance Claims Welcome!**

**HUTTON INSULATION**  
Blown in cellulose  
Fiberglass bath  
Acoustical ceilings  
Free estimates  
817-725-6683, 74-1fc

Bob Weeks Paint Service  
Interior-Exterior Dry Wall  
Texture-Acoustic Ceilings  
Vinyl-Paper Foil Ph. 629-8404 Rt. 2 Eastland, Tx If

**Mott's 5 & 10**  
209 Main, Ranger 647-3530

For Your Shopping Convenience  
Open 7:00 p.m. thru Christmas eve

Canin's Greenhouse  
has onion plants now  
in season  
W. Pioneer St.  
Rising Star

RD's Printing  
Dick & Vi Williams  
105 W. Austin  
Rising Star, Tx 76471

**D.J.'s of Ranger**  
Features **20% off**  
Name Brands  
From Now To Christmas  
Clothes for Juniors to Ladies

Sale Price  
Reg. Price is \$499  
Lay-A-Way Now For  
Christmas A **\$399**

**HERCULES**  
Trampoline & 3 Wheeler  
KEN'S MOTORCYCLE SHOP  
411 E. Main 629-2382 Eastland

**WE CARE ABOUT YOUR HEALTH**  
Specializing in physical ailments related to the spine and nervous system.  
Dr. Geo. G. McPaul  
Chiropractor  
Telephone 647-3821  
454 Pine Street Ranger  
Please Clip & Save. TC

**The Attic Trunk**  
Gifts, Gadgets & Goodies  
307-B Main 647-1442  
Ranger, Texas 76470

**25% off Gift Items For Christmas**

**Pre Christmas Sale**  
**Dorothy's Sunshine Fabrics**  
1108 Conrad Hilton Ave. 442-1578 Cisco

All Butterick & Vogue Art's & Craft Patterns **1/2 Price**  
Ribbed Velour Reg. \$3.98 **\$1.98** yd  
Murray Taffeta **\$3.98** yd  
Black Velvet Washable **\$9.98** yd  
Velveteen Washable **10% off \$7.98**  
Wool Blends 60 in Wide **\$5.98 to \$7.98**  
Yard's Of Fabrics In Blend **\$1.98** yd  
Buttons **10c**  
Embroidery Thread **10c** each  
Yarn **99c** While It Lasts

**10% Off All Fabric In Stock**  
Friday, Nov. 26 thru Saturday, December 4



**Andrea's Alterations**  
(General Alterations)  
1012 W. Main Eastland  
Offering Full Service From American Cleaners Of Abilene  
\*Fast Service  
(pick up on Tues., back on Thurs.)  
(pick up on Thurs., back on Tues.)  
\*Low Prices  
\*Guaranteed Work  
**You NOW Have A Choice**

KEYS MADE LOCKS CHANGED or REPAIRED

**EROD'S MOBILE LOCK SHOP**  
423 W. MAIN RANGER, TEXAS 76470  
Phone 647-3444  
BONDED LOCKSMITH  
AUTO RESIDENCE COMMERCIAL

**Wishing Well Flowers & Gifts**  
817-643-2023  
Christmas Open House  
Dec. 4 2:00 to 4:00 p.m.  
108 N. Main Rising Star, Tx.

**Balloon Fantasy**  
Balloon bouquets delivered for any special occasion. A clown will deliver the message of your choice to business, home, hospital or wherever you desire. Give something different to the one you love.  
Linda Sellstrom - 442-3039

**Brown's Pharmacy**  
New Location  
115 Walnut  
Formerly Pat Walkers

**Christmas Lay-A-Ways**  
1983 Calenders  
Ranger

**Featuring New Name Brand Items At B & W Lay-a-way For Christmas**

Recliners **\$119<sup>00</sup>**  
Rocker Recliners **\$229<sup>00</sup>**  
Sofa & Chair Riverside **\$549<sup>00</sup>** Pair



Finest Texas Pecans  
**JOY PECAN SHOPPE**  
W. Hwy. 36 Rising Star  
817-643-3011



**THIS YEAR, GIVE A GIFT THAT KEEPS ON GIVING YEAR-ROUND**  
(Ref. Family etc. etc.)

**BIBLES TAPES, RECORDS, GIFT ITEMS**

**SONGS AND PSALMS BIBLE BOOK STORE**  
116 W. 8th Cisco 442-3752



305 N. Oak Eastland, Texas 629-1218

**Something Special**  
"Has It All"  
Wreaths, centerpieces and other decorative arrangements.

Do it yourself supplies of all kind and we'll even show you how.  
Ribbon & ornaments featuring Miss Piggy, Kermit, Strawberry Shortcake and Victoria Plum.  
A great selection of trees for home or office  
Sale Still In Progress.  
Hours: 10:30-5:30 Mon. - Sat  
Open Thanksgiving Day 2:00-5:00



**Snake Show And Benefit AUCTION**  
Sat. Nov. 27 1:30 P.M.

block north of Red Light  
Rising Star, Texas 76471  
(Old Farmers Supply)

Sale to benefit the Texas Rattlers Snake Handlers Club  
\*\*\* Partial Listing \*\*\*  
Solid Wood Bedroom suite; Console stereo; Singer sewing machine; Antique Phonograph; Brass Collectables; Mounted rattle snakes; Snake skins; Live baby rattlesnake

Donations Welcome:  
Many items donated by businesses and individuals.  
For more information call 817-643-4288 After 6:00 P.M.  
See the BIG snake show Lots of Rattlesnakes, 6 ft. Boa, and all kinds of other snakes. See the handling demonstrations by the Texas Rattlers.

Sale conducted by: **Tharp and Associates Auctioneers**  
Route 2 Rising Star, Texas  
Phone: 817-643-4288  
Lic. No. TXS-113-1449

**Bill's 2 DAY HOLIDAY Sale**

ALL BILL'S STORES WILL BE CLOSED THURSDAY NOV. 25TH IN ORDER FOR OUR EMPLOYEES TO SPEND THANKSGIVING DAY WITH THEIR FAMILY AND FRIENDS.

SAVE \$2  
Men's Flannel Shirts  
Reg. 6.00 **\$4**  
Soft and Comfortable Assortment of colors. 100% cotton, long sleeves, S-M-L-XL

SAVE up to \$4  
Ladies Fashion Jeans  
Reg. \$10 to \$12 **\$8**  
100% Denim and Corduroy Assortment in sizes 5-6 - 15-16

SAVE \$3.12  
6 ft. Scotch Pine Christmas Tree  
Reg. 15.00 **\$11.88**  
Flame Resistant 54 tips-one piece top. Easy to set up. Stand included  
35 Lite Set **\$1.66**

Men's and Ladies Speidel® Bracelets **\$5**  
Speidel, the name to trust in jewelry. Choose from three styles of men's and ladies designs.

**Proctor - Silex**  
10-CUP DRIP COFFEEMAKER  
Regular 21.96  
Discount -4.00  
Sale Price 17.96  
Rebate -3.00  
Your Cost 14.96  
When you mail your coupon and receive factory rebate. Automatic with impact resistant base. Brews a Whole Range Of Beverages.

**Aurora Road Race Set**  
Compare Nationally at \$50. The fastest Slotless Racing System. Front Wheel Steering Vehicles **\$15.88**

Grabbin Dragon Game	\$5.00	Tippee Toes Doll With Stroller	\$10.00
King Regulation Football	\$3.98	GI Joe Action Dolls	\$1.50
Mattel See 'n Say	\$5.98	IMA Electronic Calculator	\$6.99
Bonnie & Beth Doll With Hats	\$7.98	Aluminum Foil 25 sq ft.	3/1.00
Grand Prix Road Racing Set	\$2.99	Golden Flame Fireplace Logs	2/1.00
Die Cast Free Wheel Cars	2/1.00	Bills 6 Roll Bathroom Tissue	77c

**8:30 to 7:00 p.m. Till Christmas Eve Ranger**







from the new **JCPenney Catalog**

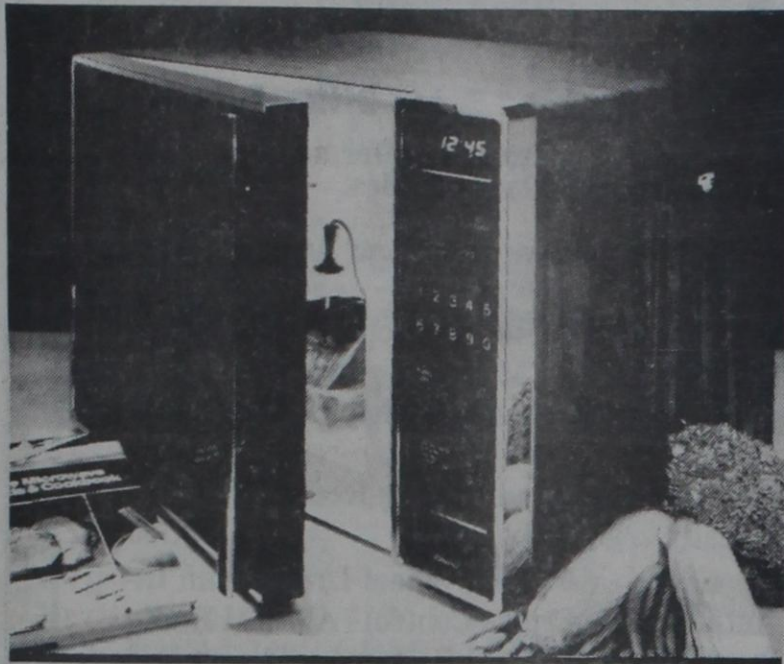

**Save \$150**

Now 299.95 Reg. 449.95

Full-size touch-control microwave oven with temperature probe and ten power levels, as shown on back page of our Pre-Holiday Sale Catalog.

Phone 442-1790

**The JCPenney Catalog Department**  
CISCO, TEXAS

from the new **JCPenney Catalog**



**Save \$30**

Now 39.95 Reg. 69.95

AM/FM LED/dual alarm clock radio and cassette tape player, as shown on page 635 of our Christmas Catalog.

Phone 442-1790

**The JCPenney Catalog Department**  
CISCO, TEXAS

**Eastland Petroleum Land Services Co.**  
will buy your  
**Oil And Gas Production**

We also have some good prospects ready to drill  
\*\*\*

We do title search, leasing, and curative work. If you are a land owner, and do not know about your mineral ownership, we will run the records and deliver you a Landmans Title Letter which will spell out exactly how the royalty, leasing rights, and rights to Bonus and delay rental payments are held.

FAST FAIR COMPETENT  
Ben Paxton Petroleum Landmen 306 Exchange Bld  
PF Jones PO Box 801 Ph 817-629-8771  
Eastland, Tx 76448

**Eastland Church Schedules Revival Services November 26-28**

There will be special Revival Services at the Church of God, 613 West Main, Eastland, on Friday, Nov. 26 through Nov. 28. Services each evening will begin at 7:30 p.m., except Sunday at 7:00 p.m.

Rev. Raymond Tomlin of Weatherford, Texas will be the evangelist for the services. There will be special music and singing for every meeting. The public is invited by local pastor, Rev. T.J. O'Neal, for each evening of this revival.

**Classified Ads Get Results**

**Bibby's Creations Inc.**

106 N Main Rising Star

Bring your shopping list to your factory outlet store for tremendous savings. Softside luggage handbags of imported Belgian needle point and vinyl T-shirts and caps manufactured in Rising Star. We also carry ladies' ready to wear and family shoes. Gift wrapping free!

from the new **JCPenney Catalog**

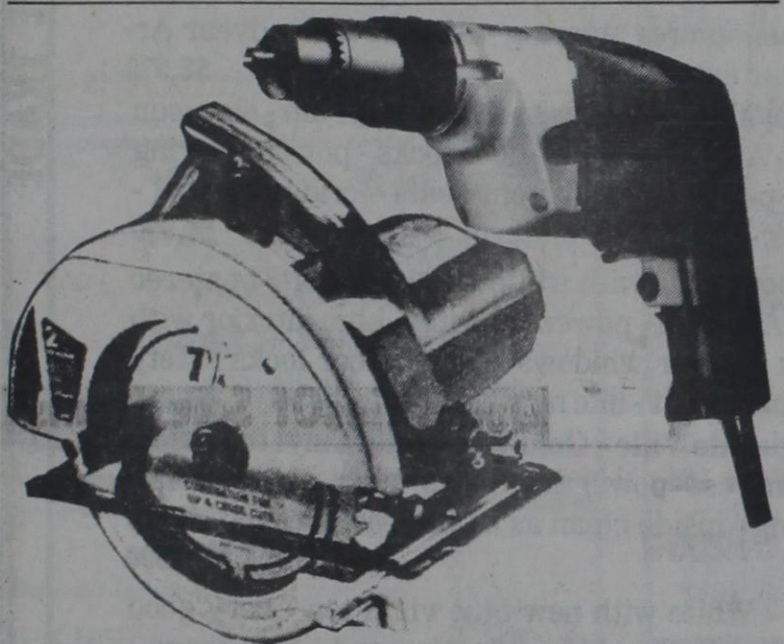

**Save \$25 and \$34**

Now 39.99 and 49.99

Reg. 64.99. 7 1/2" 2 Hp circular saw, as shown on page 412 of our Christmas Catalog.  
Reg. 83.99. 3/8" triple action drill, as shown on page 413 of our Christmas Catalog.

Phone 442-1790

**The JCPenney Catalog Department**  
CISCO, TEXAS

from the new **JCPenney Catalog**

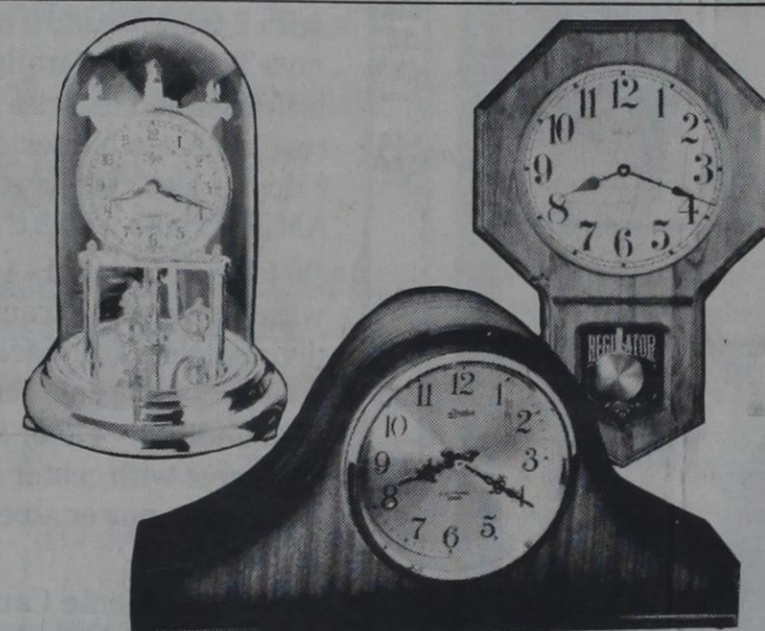

**Save \$20 and \$25**

Now 59.99 to 84.99

Reg. 79.99 to 109.99. Fine collection of distinctive decorator clocks, as shown on page 388 and 389 of our Christmas Catalog.

Phone 442-1790

**The JCPenney Catalog Department**  
CISCO, TEXAS

**Ray's Repair & Manufacturing Inc.**



General Machine Shop  
And Welding

We accept anything from  
Space-age Equipment to Farm Repair  
Driveshaft Work, Oil Field Repair And PARTS  
We Operate Under Government Assurance

Mill Spec. 145208A

105 E. 9th Cisco  
442-3433

from the new **JCPenney Catalog**



**Save \$150**

Now 399.99 Reg. 549.99

Solid hardwood pedestal base dining bumper pool 3-in-1 table, as shown on page 323 of our Christmas Catalog.

Phone 442-1790

**The JCPenney Catalog Department**  
CISCO, TEXAS

from the new **JCPenney Catalog**

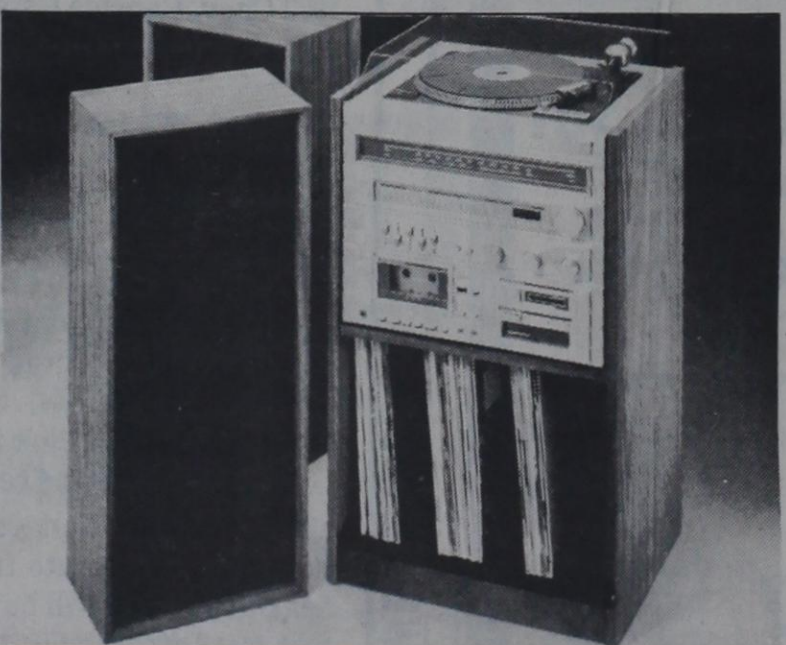

**Save \$200**

Sale 299.95 Reg. 499.95

5 mode stereo system as shown on back page of our Christmas Catalog.

Phone 442-1790

**The JCPenney Catalog Department**  
CISCO, TEXAS

**"THE PLACE TO GO FOR THE BRANDS YOU KNOW"**

- |                    |                          |
|--------------------|--------------------------|
| Botany '500 Suits  | Jockey Underwear         |
| Palm Beach Suits   | Evan's House Shoes       |
| Florsheim Shoes    | Jiffies Comfort Slippers |
| Hush Puppies Shoes | Pacific Trail Jackets    |
| Red Wing Shoes     | Shepard Sport Coats      |
| Stetson Hats       | Joel Sport Shirts        |
| Hubbard Slacks     | Don Loper Neckware       |
| Interwoven Socks   | PARA SUITS "Jump Suits"  |
| Enro Shirts        | Hanes Hosiery            |
| Arrow Shirts       | Madyes Skuffs            |
| Izod Sweaters      | Keneth Too Sweaters      |
| Izod Knit Shirts   | Lady Arrow Blouses       |

**GIFT CERTIFICATES**

**'The Perfect Gift'**

Avoid the hassle of parking meters, shop in Cisco where parking is FREE. Come in and choose from our wide selection of quality merchandise and then have it Gift Wrapped FREE. 'Your business is Appreciated'

*Bob Elliott*  
**THE MAN'S STORE'**  
Cisco Texas



# GIBSON'S

WHERE YOU ALWAYS BUY THE BEST FOR LESS

## DISCOUNT CENTER

Gibson's Sale Days

Wed., Fri., Sat., Nov. 24, 26, 27

Store Hours: 9 A.M.--7 P.M. Monday Thru Saturday  
629-1747 Eastland, Texas

**Gibson's  
Will Be  
Closed  
For  
Thanksgiving**

Betty G. Cooker  
Electric  
**Fryer**  
No. CF53  
Reg. \$18<sup>99</sup>  
SAVE \$5<sup>00</sup>



**\$13<sup>99</sup>**

GE Portable  
**Hand Mixer**  
No. M24  
Reg. \$16<sup>99</sup>  
SAVE \$5<sup>00</sup>



**\$11<sup>99</sup>**

Electric Rival  
**Food Slicer**  
No. 1101E Reg. \$59<sup>99</sup>  
SAVE \$17<sup>00</sup>



**\$42<sup>99</sup>**

7-Speed  
Hamilton Beach  
**Blender**  
No. 600  
Reg. \$25<sup>99</sup>  
SAVE \$8<sup>00</sup>



**\$17<sup>99</sup>**

Lighted Make-Up  
**Mirror** Clairrol  
No. RM2  
Reg. \$18<sup>99</sup>  
SAVE \$5<sup>00</sup>  
**\$13<sup>99</sup>**

7 Pc. w/Silverstone  
**Cookware Set**  
Enterprise  
Reg. \$34<sup>99</sup>  
SAVE \$10<sup>00</sup>  
**\$24<sup>99</sup>**  
Picture Similar



GE  
**Toast-R-Oven**  
No. T93B  
Reg. \$46<sup>99</sup>  
SAVE \$14<sup>00</sup>  
**\$32<sup>99</sup>**



Regal 4 qt. Pop Corn  
**Popper**  
No. K6727  
Reg. \$15<sup>99</sup>  
SAVE \$5<sup>00</sup>  
**\$10<sup>99</sup>**



Electric Mirro  
**Percolator**  
NO. M0176  
Reg. \$16<sup>99</sup>  
SAVE \$5<sup>00</sup>  
**\$11<sup>99</sup>**  
Picture Similar



4 Qt. Automatic w/Mini Grill  
**Slow Cooker**  
WestBend  
Reg. \$29<sup>99</sup>  
SAVE \$9<sup>00</sup>  
**\$20<sup>99</sup>**  
No. 84114



Multi-Cooker, Fry Pan  
w/Silverstone Sunbeam  
**Fry Pan**  
No. 7-260  
Reg. \$39<sup>99</sup>  
SAVE \$12<sup>00</sup>  
**\$27<sup>99</sup>**



Light 'n Easy Steam or Dry  
GE **Iron** No. F203  
Reg. \$19<sup>99</sup>  
SAVE \$6<sup>00</sup>  
**\$13<sup>99</sup>**



Snooze Alarm Digital GE  
**Clock**  
No. 412  
Reg. \$13<sup>99</sup> SAVE \$4<sup>00</sup>  
**\$9<sup>99</sup>**



Olay  
Vitalizing Cream 2 oz.  
Reg. \$5<sup>99</sup>  
SAVE \$2<sup>00</sup>  
**\$3<sup>69</sup>**



Night of Olay  
2 oz. Reg. \$5<sup>99</sup> SAVE \$1<sup>30</sup>  
**\$3<sup>97</sup>**



Prell  
**Shampoo**  
Reg. \$2<sup>99</sup> SAVE \$1<sup>00</sup>  
**\$1<sup>69</sup>**  
11 oz.



Downy  
\$1<sup>99</sup> Value  
SAVE 40<sup>¢</sup>  
**\$1<sup>09</sup>**  
33 oz.



Mr. Clean  
**\$1<sup>49</sup>**  
28 oz.  
Reg. \$2<sup>19</sup> SAVE 70<sup>¢</sup>



Top Job  
Reg. \$2<sup>19</sup>  
SAVE 70<sup>¢</sup>  
**\$1<sup>49</sup>**  
28 oz.



Cascade  
Reg. \$2<sup>09</sup>  
SAVE 60<sup>¢</sup>  
**\$1<sup>49</sup>**  
35 oz.



Rave  
**Hair Spray**  
Reg. \$1<sup>99</sup>  
SAVE 80<sup>¢</sup>  
**\$1<sup>19</sup>**  
7 oz.



Woolite  
32 oz.  
Reg. \$3<sup>29</sup> SAVE 90<sup>¢</sup>  
**\$2<sup>39</sup>**  
Gibson's Reserves The  
Right To Limit  
Quantities Of Sale Items



.4 oz. Aapri  
**Facial Scrub**  
Reg. \$4<sup>77</sup> SAVE \$2<sup>00</sup>  
**\$2<sup>77</sup>**



Aerosol Deodorant  
**Sure**  
Reg. Or Unscented  
Reg. \$3<sup>39</sup> SAVE \$1<sup>00</sup>  
**\$2<sup>39</sup>**  
6 oz.

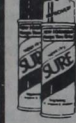

Ladies Assorted Plaids  
**Skirts**  
**\$11<sup>99</sup>**  
No. 6480  
Reg. \$19<sup>99</sup>  
SAVE \$8<sup>00</sup>



Ladies Long Sleeve Knit  
**Blouse**  
No. 88-4901  
Reg. \$8<sup>99</sup>  
SAVE \$3<sup>40</sup>  
**\$4<sup>99</sup>**



Ladies Long Sleeve  
**Blouse**  
No. 6211  
Reg. \$11<sup>99</sup>  
SAVE \$4<sup>70</sup>  
**\$7<sup>29</sup>**



Ladies Pleated Solid Color  
**Skirts**  
No. 1118-1716-144  
Reg. \$8<sup>99</sup>  
SAVE \$3<sup>50</sup>  
**\$5<sup>49</sup>**



Ladies Gaberdine  
**Pants**  
No. 8552  
Reg. \$10<sup>99</sup> SAVE \$4<sup>30</sup>  
**\$6<sup>69</sup>**



Girls Long Sleeve Knit  
**Blouse**  
Size 7 to 14  
No. 4765  
Reg. \$8<sup>99</sup> SAVE \$3<sup>30</sup>  
**\$5<sup>49</sup>**



Girls Corduroy  
**Jeans**  
No. 4731 No. 1730 No. 1731  
Reg. \$12<sup>99</sup> SAVE \$5<sup>00</sup>  
**\$7<sup>99</sup>**



Boys Long Sleeve Western  
**Shirt**  
Reg. \$6<sup>99</sup> SAVE \$2<sup>70</sup>  
No. 301  
No. 85-5567  
**\$4<sup>29</sup>**



Boys  
**Coats**  
No. 6  
Reg. \$21<sup>99</sup> SAVE \$9<sup>00</sup>  
**\$12<sup>99</sup>**



Mens  
**Coats**  
No. 6  
Reg. \$24<sup>99</sup> SAVE \$10<sup>00</sup>  
**\$14<sup>99</sup>**



Mens Long Sleeve Western  
**Shirt**  
No. 9237  
Reg. \$21<sup>99</sup>  
SAVE \$9<sup>00</sup>  
**\$12<sup>99</sup>**



Mens Lined  
**Wind Breakers**  
No. 91-1020  
Reg. \$9<sup>99</sup>  
SAVE \$4<sup>00</sup>  
**\$5<sup>99</sup>**



Mens Flannel  
**Shirts**  
No. 290  
Reg. \$6<sup>99</sup> SAVE \$2<sup>70</sup>  
**\$4<sup>29</sup>**



Boys Short Sleeve Knit  
**Shirt**  
No. 54140  
Reg. \$5<sup>99</sup>  
SAVE \$2<sup>40</sup>  
**\$3<sup>59</sup>**



Some Items in  
Limited Quantities  
Prices Good As  
Long As Quantity  
Lasts



**PHARMACY**

Pharmacy Hours 9:30 a.m. to 7 p.m.  
Eastland, Texas Hwy. 80 East  
Greg Bennett R. Ph.

Geritol  
100's  
Reg. \$9<sup>91</sup>  
**\$6<sup>95</sup>**



Demolate Cream  
1 oz. Reg. \$3<sup>20</sup>  
**\$2<sup>69</sup>**

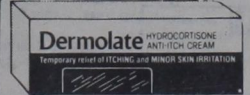

Myoflex Cream  
2 oz.  
Reg. \$2<sup>99</sup>  
**\$2<sup>15</sup>**

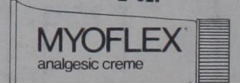

Cepastat  
Lozenges  
Reg. \$2<sup>00</sup>  
**\$1<sup>69</sup>**





# County Real Estate

THURSDAY, NOVEMBER 25, 1982

## THE REAL ESTATE CONSUMER

If you rent and have had an argument with your landlord recently, the chances are the argument occurred because of a misunderstanding about who was to do what under the terms of your lease.

Now there is a brochure available which may help prevent such arguments. It's called **Apartment Living and the Law**, and it's published by the Texas Apartment Association.

The brochure describes the Texas laws that govern the relationship between a landlord and tenant. In it you will find information about security deposits, ownership disclosure, repairs, nonpayment of rent, evictions, smoke detectors and security devices.

If your landlord can't provide you with a copy of this brochure, request one from the Texas Apartment Association in Austin. It might make life more pleasant for you and your landlord.

### PASSIVE SOLAR DESIGN GAINS POPULARITY

Passive solar design is becoming more popular because it can be made to be both attractive and effective in reducing energy bills.

When oil prices were rising, many people became interested in solar energy. Such collectors require

pumps and storage tanks to circulate water heated by the sun. They are examples of active solar devices.

Passive solar technology consists of features in a building's design which take advantage of natural heating and cooling due to sunshine, shade and wind. The benefits of these natural factors can be enhanced by properly designing windows, roofs and walls. Also important are the house's position relative to the sun and the placement of plants and trees.

If you're interested in passive solar design, ask your broker to show you examples of such design.

### SURVEY HELPS RESOLVE BOUNDARY DISPUTES

Good fences make good neighbors, said Robert Frost. But in Texas, the undisputed location of those fences is at least as important as their condition in preserving friendly relations.

This is why history of accurate surveys is vital to maintaining property rights. Such a history is especially important in densely populated areas where every foot of land is of great value to the owner.

Indeed, most land surveys in the state are related to residential sales, and the

bulk of the state's urban boundary disputes involve property line differences of two feet or less.

Land surveys may be commissioned by property owners and potential buyers. If you have any questions about the boundary of property you own or plan to own, contact a surveyor who is registered with the state board of registration for public surveyors.

### CONTRACT FOR DEED COMMON IN SELLER FINANCING

Seller financing means the seller actually becomes a lender.

The seller will receive a cash down payment and finance the remainder of the sales price. The seller receives monthly payments which include interest and principal.

Often a contract for deed is used in seller financing. With a contract for deed, the buyer does not become the

## Brochure Helps Prevent Rental Disputes

true owner of the property until some future date, such as when the obligation is paid in full.

The contract for deed enables the seller to evict the buyer if he or she defaults. Complicated foreclosure procedures are not necessary with a contract for deed. Using seller financing, a buyer may also be able to buy a home with a small down payment and with a loan which is below current market interest rates.

However, if the contract for deed is not properly recorded, a dishonest seller could re-sell the same property to someone else.

### "CREATIVE FINANCING" NOT WITHOUT PITFALLS

Creative financing techniques appear to be the intelligent way to avoid high interest rates when buying that new home, but drawbacks do exist.

Most creative financing involves a loan from the seller to the buyer for a portion of the purchase price.

Since the seller wants to make a sale, the loan often is made at a low rate of interest. But because the seller is also anxious for the money, the loan has a short term, say one or two years.

After that time, the balance becomes due in a lump sum "balloon" payment.

The buyer hopes interest rates will drop by that time,

so the loan may be refinanced. With rates stubbornly persisting in the range of 16 percent and upward, these "balloon" payments may cause a great deal of financial trouble.

When considering a creative financing arrangement, make sure you can handle the balloon payment when it becomes due.

### Real Estate:

Owner Carry- Between Rising Star & Cross Plains, 3 Bedroom, 3 bath, setting on 120 irrigated and cultivated acres, barns, wells, and 1/2 of sellers mineral & royalty rights. ERA Home Mart Realtors  
**Home Mart Realtors**  
(915) 698-1403 Abilene

It Pays To Advertise... Advertise Where It Pays

## Real Estate... Your BEST Investment



Carol Senkel



LOAN PRODUCTION & REAL ESTATE  
COMPLETE LOAN SERVICE  
(817) 629-8539 Office  
(817) 629-1269 Res. TC  
CAROL SENKEL, Broker  
501 West Main Street  
Eastland, Texas 76448

## Lone Star Title & Abstract Co.

Joe B. Koonce, Mgr.  
101 W. Main  
Eastland, Texas 76448  
(817) 629-2683

BARBARA LOVE, INC. HIGHWAY 80 EAST  
BROKER EASTLAND, TEXAS 76448  
**629-8391 629-1725**

**EASTLAND**  
NEAR SCHOOLS-4 bdr. 1 1/2 baths on 2 lots. E1  
NEW BRICK 3 bdr. 2 baths, fireplace, wet bar. E2  
ASSUMABLE LOAN, Large 3 bdr., 2 baths. E3  
OWNER FINANCE 2 bdr. 1 bath, Seaman St. E4  
CHARMING 2 STORY 4 bdr beautifully decorated. E6  
LIKE NEW older brick, 4 bdr. 1 1/2 baths. E7  
IDEAL LOCATION, 3 bdr. 1 1/2 baths, .67 acre. E10  
SPECIAL PRICE, frame 3 bdr., 2 baths, den. E11  
FAMILY ROOM, fireplace, 2 bdr. 1 bath brick. E13  
TASTEFULLY REMODELED 4 bdr. 3 bath, extras. E14  
REMODELED frame 3 bdr., central heat. Neat. E8  
NEW HOMES UNDER CONSTRUCTION, Call for details.

### GORMAN

SMALL EQUITY 2 bdr. home, assume 11 1/2% loan. G1  
MUST SELL large home, garden spot, cellar. G2  
UNIQUE 3-yr. old brick with furnished apt. G3

### OTHER

BUY, LITTLE MORE THAN RENT, 2 bdr. Cisco. O1  
OLDEN, Small home, 15 lots, large trees. O2  
RANGER, 3 bdr., 1 bath, large corner lot. O3  
CISCO, partially remodeled 3 bdr. 1 bath. O4  
RISING STAR, 1900's home needs TLC, on 8 Ac. O5  
CARBON, mobile home, 2 lots, many extras. O6  
RANGER EXECUTIVE HOME, 5 lots, assumable loan. O7  
RANGER 3 lots with utilities, totally fenced. O8

PEGGYE SWAFFORD

647-1050

HAZEL UNDERWOOD

629-1188

BARBARA LOVE

647-1397

Moving to Eastland County? or anywhere in U.S.A. Call Toll Free 1-800-525-8910 Ext. 4365 for information. (No Rentals Please)

### LAKE LEON

MOBILE HOME, large deeded lot, 3 bdr. 1 bath. L2  
DEEDED LOT, 2 bdr. 1 bath mobile home, extras. L3  
NEAR LAKE LEON, off FM2461, large lot. L4

### HOUSE AND ACREAGE

58.8 ac., large home, total elec., city water. HA1  
4.99 ac., 3 bdr., 1 1/2 bath rock home, h/a. HA2  
GORMAN, new brick 3 bdr., 2 1/2 wooded acres. HA3  
GORMAN, 5 ac., oak trees, 3 bdr. 2 1/2 bath home. HA4  
3 ac. So. of Eastland, 3 1/2 yr. old brick home. HA5  
CARBON, 7.9 ac. coastal, double wide mobile home. HA6  
8.41 ac. edge of Eastland, 2 bdr. home, city water. HA7  
SPACIOUS BRICK home on 4.38 ac. Lake Leon area. HA9  
RANGER, rock home on 1 ac. up to 21 ac. Nice. HA10  
CROSS PLAINS, 116 ac., custom brick home. HA11  
KOKOMO, 3 bdr. frame on 1 ac., cellar, well. HA12

### ACREAGE

166.5 AC. NE of Eastland. Tanks, trees, will divide. A1  
.725 AC. So. access of I-20, near 2 exits. A2  
5 AC. West of Ranger, **OLD** water. A3  
SMALL tracts So. of Eastland, building sites. A4  
142.93 AC. coastal & cult., tanks, wells, barn. A5  
12 1/2 AC. near Lake Leon on pavement. Staff water. A7  
60 AC. SW of Cisco, 45 ac. cleared, rest timber. A8  
74.189 AC. 4 1/2 Mi. NW of Rising Star, irrigated. A9  
TWO 8 AC. tracts SW of Cisco, good coastal. A10  
.746 AC. 2 Mi. N. of Lake Leon dam. Wooded. A11  
167 1/2 AC. 70 ac. field, rest pasture, tanks, well. A14  
30.87 AC. on FM571 SE of Lake Leon, trees, minerals. A15  
20.12 AC W/I-20 frontage, Ranger. Pens, shed, tanks. A16  
RISING STAR, 8 ac. w/older home, owner carry. A17

### COMMERCIAL

OFFICE BLDG. on Seaman, owner carry. C1  
4-PLEX APTS. 2 bdr., 1 or 1 1/2 baths. FHA. C2  
3 RENTALS, large lot, fenced, garage. C3  
HWY. 80 E. near I-20, large bldg. 1/2 ac. C5  
MAIN ST., Eastland, 6 rooms or re-do. C6

### EASTLAND SELF STORAGE

In Pogue Industrial Park  
Available Spaces 7 1/2 X 7 1/2 ..... 10 X 10  
10 X 15 ..... 10 X 20 ..... 10 X 30  
Start at \$26.50 and up.  
Mrs. Dale Maston, Manager  
629-2102

We also have Boat and Recreational Van Storage t-100



—INSURANCE—

Since 1919

## D.L. KINNAIRD GENERAL INSURANCE

Better to have and not need than to need and not have

629-2544

629-1116

104 S. Seaman

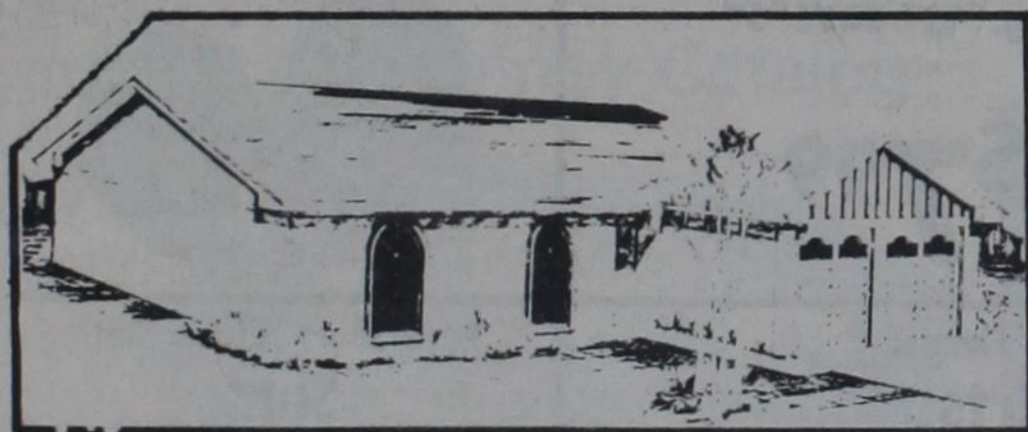

## FIXED 12% FINANCING (FHA) ON NEW HOMES

Several Floor Plans To Choose From. Example: 1258 sq. ft. Home Pictured Above -- \$43,500.00  
5% Minimum Down  
Payment -- \$2,175.00  
Balance Financed 30 yrs./12% -- \$41,325.00  
Principal and Interest Payment -- \$425.35  
This Price Includes -- Brick Structure, 3 Bedroom, 2 Bath, Beamed Family Room Ceiling, Ceiling Fans, Built in Stove, Oven, Dishwasher, Garbage Disposal, Two Car Garage and the Land. This Price Also Includes A Fireplace.

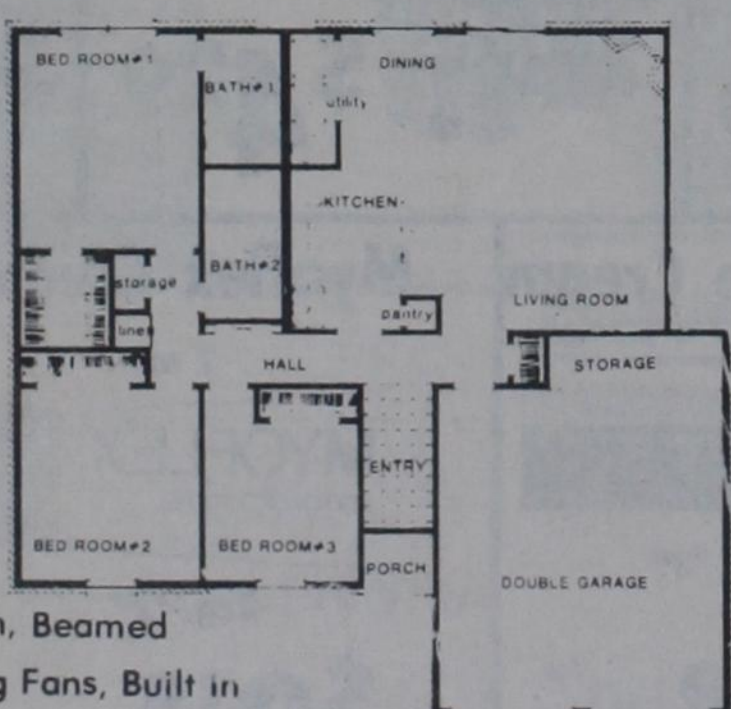

### RESIDENTIAL

Brick, 3 Bedrooms, 2 Baths, 1800 sq. ft. with all the extras, Exclusive Area, \$91,500.

Brick, 3 Bedrooms, 1 1/2 baths, 1100 sq. ft., fenced, one acre lot, \$44,500.

Brick, NEW 3 Bedroom, 1 Bath, 1100 sq. ft., 2 car garage, \$41,000.

Frame, NEW 2 Bedroom, 1 Bath, 900 sq. ft., 1 car garage, \$38,500.

Frame, 2 Bedroom, 1 Bath, 1100 sq. ft., lots of trees, Owner finance, \$35,000.

Frame, 1 Bedroom, 1 Bath, New carpet, some owner finance, \$17,000.

Frame, 3 Bedroom, 2 Bath, 1800 sq. ft., Good neighborhood.

Robert M. Kincaid  
(Broker)

Frame, Brand NEW Townhouses, Each side has 2 Bedrooms, 1 1/2 baths, Quiet Neighborhood, \$65,000.

Frame, 2 Bedrooms, 1 Bath, **OLD** partially furnished, \$24,500.

### COMMERCIAL

EXCELLENT LOCATION! 3/4 to 1 1/8 acre lots, looking over Lakeside Golf Course.

NEW Office Building, 2200 sq. ft. and 600 sq. ft. storage-Appraised at \$91,000. Will sell for \$75,000.

Located in Rising Star: 11 acres, tank, 2 wells, several misc. shop buildings, one 40x80 steel building with office space and maintenance area-Reduced Price \$85,000.

One acre lot-Pogue Industrial Park-\$14,000.

Guy Kincaid  
(817) 629-1804

### ACREAGE

160 acres, Northeast of Eastland, 15 acres cleared, Water well, 10% financing, \$85,000.

42.35 acres, Owner finance, Good pasture land, \$685.00/acre.

52.25 acres, 1/8 mineral, good water, new corral, All improved land, \$1050.00/acre.

622 acres, Close to Lake Leon, 1/4 mineral, 9 tanks, 2 large barns, Good financing.

420 acres, South of Comanche, 3500 sq. ft. Home, completely remodeled, totally working ranch, \$1,000.00/acre.

97.5 acres, North of Olden, 60 acres cleared with cultivation, well, old house and barns. \$695/acre. Owner finance.

235 acres located on the S/E corner of 183 and 69 Y across from the Gulf Substation. Cleared pasture, good tank, rolling terrain. \$730/acre. Owner finance.

Milta Kincaid  
(817) 629-8757





**WALLPAPER**  
**Beil Draperies**  
Eastland 629-1319  
1706 W. Commerce

See M.H. Perry for  
**EDUCATIONAL**  
**INSURANCE**  
629-1566 or 629-1095  
104 N. Lamar-Eastland

**POE FLORAL**  
609 W. Main-Eastland  
IS EXCLUSIVE DISTRIBUTOR  
OF SCENTED CANDLES  
recognized nationwide  
as the best 629-1711

CHAIN LINK WOOD SECURITY FARM & RANCH

**SMALLEY FENCE & PAINT CO.**

A FENCE FOR EVERY NEED

MATERIALS FOR THE "DO-IT-YOURSELF"

INTERIOR AND EXTERIOR PAINTING

T-97

DAN SMALLEY  
647-3873

DAYS CALL  
629-1010

**EUREKA**

Gets dirt you can't see.



•Exclusive 4-way  
Dial-A-Nap®

•Power-driven 12" beater  
bar loosens dirt and  
sweeps it into the cleaner.

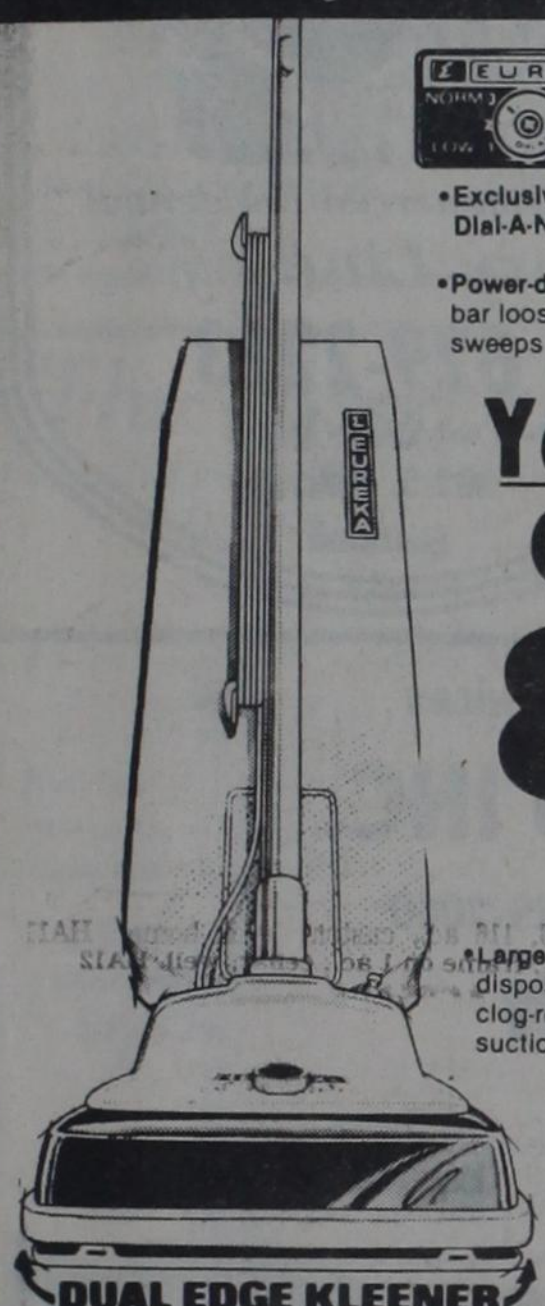

Your  
Choice

**89<sup>95</sup>**

**Save!**

Compact, easy-to  
handle vacuum  
cleaner.

Large capacity top filling  
disposable dust bag is  
clog-resistant, keeps  
suction strong.

Versatile and powerful, with  
1.0 peak HP motor, 20' cord,  
large easy-rolling wheels...  
great space-saver.

Contemporary 7 pc.  
attachment set included

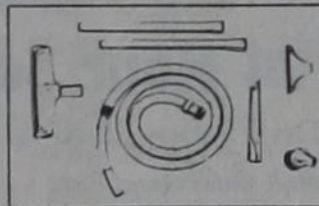

The Worksaver! From Eureka

**Coats Furniture**  
Eastland, Texas

**Kiva Inn**  
ABILENE'S YEAR ROUND  
INN-DOOR SUMMER FUN

Kiva Inn is Abilene's In-Door Resort of Family Fun.



Within the giant, beautifully landscaped atrium, climate-controlled for total comfort, a world of activity unfolds before your eyes.

The distinctive blend of luxury hotel & resort. The best of two worlds.



Enjoy dining in your choice of restaurants at the Kiva Inn. In the Sidewalk Cafe overlooking our beautifully landscaped atrium area is the perfect place to relax for breakfast, lunch or dinner. Should a more formal or relaxed setting be your pleasure, try our Library recognized in service and excellence as Abilene's finest room.

- Two Restaurants & Cocktail Lounge
- Indoor & Outdoor Pool
- Game Room
- Two All Weather Surfaced Tennis Courts
- Exercise Area
- Whirlpool
- Cable TV
- Shuttleboard
- His & Her Saunas
- Indoor Putting Green

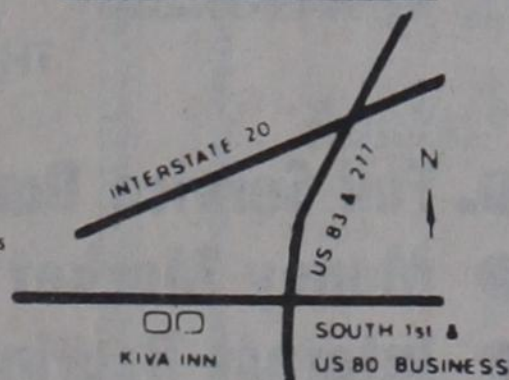

ABILENE TEXAS HWY 80 WEST

915-695-2150

For Reservations Call 1-800-592-4466

5402 S. First Street

**R&R Carpet Cleaning**

Randall Rogers, Owner

FOR FREE ESTIMATE

Call 629-1121  
Over 5 years  
service in this  
area.



**Hutton Insulation**



BLOWN-IN INSULATION  
Saves Blown-Up Energy Bills

•Blown-in  
Cellulose

•Acoustical Ceilings

•Fiberglass Batts

FREE  
ESTIMATES



817-725-6683

FULL THICKNESS  
WALL INSULATION

**BIG COUNTRY REAL ESTATE**  
509 E. 8th  
CISCO, TEXAS 76737  
**442-1693**

HOMES

- 1 BD on 12 lots, fenced, out buildings, in town, owner financing.
- 2 BD could FHA, fruit trees, paved street, low downpymt, mo. pymts. under \$250.
- 2 BD completely remodelled, new carpet, new bath, paved street.
- 2 BD well built home on corner lot, Cent. heat, 2 car garage with separate apartment.
- 2 BD frame with carport, near intermediate school, excellent price \$13,500.
- 2 BD in mint condition, Cent. H/A, can FHA, attractive yard.
- 2 BD, formal dining, 2 bath, paved street, 2 car garage with 1 BD, apartment, nice yard.
- 3 BD, near primary school, fenced back yard, corner lot, paved street, PRICED REDUCED.
- 3 BD owner will finance - extra lot too! Fenced yard, apartment at rear and more.
- 3 BD, 2 bath, BRICK In completion, fireplace, small lot or large corner lot.
- We have access to OTHR BRICK HOMES under \$50,000.00.
- Beautiful 4 BD, 3 Bath, on lots, Cent H/A, VA appraised, Priced below appraisal.
- 4 BD, 2 Bath, on 3 lots, fireplace, carport, storage shed and garden spot.

ACERAGE & LOTS

- 30 acres, well, good fences, lots of trees, beautiful build site.
- 10 acres with a 3 BD, 1 1/2 Bath home, workshop, fenced, close in, city water, Canyon gas.
- 247 acres, excellent hunting, good farm land, tanks, fenced, peanut allotment, minerals.
- 2 corner lots set up for a mobile home, paved street, trees. Owner financing.
- 10 lots, one with mobile hook up, owner will not break up. \$8,000.00.
- We still have 1 & 2 avre parcels East Cisco, good build sites.

COMMERCIAL

- House on large corner lot, good commercial investment. Owner financing.
- Office building on corner lot, nets good income, parking.
- Duplex - good shape, paved street, excellent price.
- I-20, 6 lots, good for freeway exposure, near exits.
- WE HAVE MORE LISTINGS - CALL US FOR YOUR REAL ESTATE NEEDS.
- Penny A. Reay 442-1707 Dana Goosen, Broker 442-3958
- In Breckenridge Call Jenny Franklin 559-8536

**PAT MAYNARD REAL ESTATE**

629-8568 EASTLAND

INT. 20 E. NORTH SIDE

442-1880 CISCO

Cisco Homes

An assumable 9 3/4% loan on this one! A 3 bedroom, 1 1/2 bath, brick home. Separate den, utility room and large closets.

Spacious rooms in this 3 bedroom frame home. Carpeted with large carport, pecan and fruit trees. Two lots go with this one with a good garden spot.

A 2 bedroom, 1 bath older home with separate dining and utility rooms. Partially carpeted, assumable loan. \$22,500.

A large 2 bedroom home with carpeting, screened in porch, fenced yard and a small office building for a business.

A large 3 bedroom, 1 1/2 bath older home. Has large rooms, separate dining room. Bathroom and kitchen have been remodeled. Also has separate garage and storage. \$21,000.

New vinyl siding on this 3 bedroom, 1 bath home. Large rooms, carpeted, storage building, combination garage and shop and fenced backyard.

A large 2 story with 5 bedrooms, 2 baths, den, separate dining and breakfast rooms, located on corner lot. Has apartment attached. A very scenic yard with lots of trees.

A nice 3 bedroom, 1 1/4 bath home on corner lot. Central air and heat, new carpet, modern kitchen and built-in dishwasher. Also, a garage and storage area. \$25,000.

Three bedroom, 1 1/2 bath, brick home with carpet. Fenced back yard, fruit trees, double garage. \$3,000 and assume loan.

Homes-Eastland & Ranger

Close in! A 3 bedroom, 2 bath older home that has been remodeled. Fully carpeted, ceiling fan, fenced back yard. \$29,500.

In walking distance to downtown, a two bedroom, 1 bath home. Kitchen has been remodeled. Just right for a couple. \$28,500.

Located in Carbon! A 2 bedroom home on one acre. Just like living in the country and only \$16,000.

11% interest on assumable loan. This nice 3 bedroom, 1 1/4 bath brick home is located in exceptionally good neighborhood, near schools. Carpeted, built-ins, central heat and air. \$59,900.

Magnificent can only begin to describe the den area in this 3 bedroom, 2 bath home. Excellent location. 2400 sq. ft. of living area, and many other features. \$85,000.

Located in Ranger! A 3000 sq. ft. home on over an acre of land. 3 bedrooms, 2 baths, den, playroom, dining area. A fantastic home priced to sell at only \$79,500. Extra bonus! An assumable loan.

This 2500 sq. ft. home has 4 bedrooms, 3 baths, living room and den. This is a very neat and attractive place with a fenced yard, double carport and storage. Assumable loan. Total price \$52,000.

8 lots located in the northwest part of Eastland. \$25,000.

In Oakhollow, a 103.44 x 105 foot lot. Good location. \$5500.

On corner lot, a 3 bedroom, 1 1/4 bath home. Carpeted, beautiful fireplace in den. This home has 2000 sq. ft. and priced at only \$39,500.

Located close to downtown, a large 3 bedroom, 1 bath home that has been remodeled. Priced to sell at \$21,500.

An older 3 bedroom frame home on corner lot. Needs some work done on it. Terms can be arranged. \$16,000.

We have other home, land and commercial listings.

**Pat Maynard**

Broker  
629-8063

**Ann Williams**

Associate  
In Cisco 442-1880

Kay Bailey 629-2365

Judy Orms 629-1218

Cindy Foster 629-8195

In Gorman Russell Cordell 734-2690



# Romel Inc. Reveals Plans To Drill 1,300 Foot Well

# BILFIELD DISPATCH

Romel, Inc. of Lamesa has revealed plans to drill a 1,300-foot developmental well in the Eastland Regular Field. The operator has 25-acres leased, with drillsite in Eastland County's Mary Ann Clark Survey and has designated the venture as the No. 2 Roane-A. Drillsite is three miles southwest of Romney.

At a location 13 miles south of Graham, the No. 1 C. Dooley has been completed as a new natural gas producer in Stephens County by Frank C. Kramer of Graham.

The well flowed at the rate of 572,000 CF gas per day on a 2-inch choke and was rated at 1,600,000 CFD on absolute open flow.

Location is in a 351-acre lease, S.P.R.R. Survey in the Southwest Strong Field. Kramer took the hole to 4,280 foot total depth after entering the pay zone at 4,146 feet. The production interval will be 4,146 to 4,149 feet.

Pumping 31 barrels of crude per day, a new producer has been finalized in the Stephens Regular Field by Big Country Energy, Inc. of Mineral Wells.

The location is in a lease of Stephens County's T.E.&L. Co. Survey, within the city limits of Parks. Well's designation is the No. 1 Brooks.

Total drilling depth was 4,272 feet, and the pay zone was entered at 3,104. It will be producing from a set of perforations 3,104 to 3,108 feet into the hole.

Abilene-based Sun Exploration & Production Co. has turned in first production figures for its No. 124 and No. 131 J.M. Ward "C", two successful developmental wells in the Stephens Regular Field.

Pumping oil at the rate of 44 and 33 barrels per day, respectively, the wells were both tested on open chokes.

Drillsites were in a 4,058-acre lease in Stephens County's T.E.&L. Co. Survey, three miles north of Breckenridge.

The No. 124 well was taken to a total depth of 3,400 feet after entering the pay zone at 3,072 feet. Production interval will be 3,072 to 3,108 feet into the hole.

The No. 131 entered the pay strata at 3,133 feet and went to 3,500 foot bottomhole. It is producing from a set of perforations 3,074 to 3,112 feet into the wellbore.

A natural gas developmental well has been successfully completed six miles southwest of Eliasville by Lester Clark of Breckenridge. The new Stephens County producer, designated as the No. 5 Black 3, is situated in a 320-acre lease in the West Eliasville Field, T.E.&L. Co. Survey.

It was drilled to total depth of 3,358 feet and will produce from a perforated interval 3,236 to 3,258 feet.

Showing daily potential to yield 252,000 CF gas on a 1-inch choke, the well was given an absolute open flow rating of 260,000 CFD.

Dallas-based Live Oak Production Corp. has filed for permit to drill the No. 1 Dickie Ranch, an oil wildcat to be located six miles south of Woodson. With projected total depth of 4,800 feet, the well is in an 80-acre lease in Stephens County's Sarah Blythe Survey.

Ridge Oil Co. of Breckenridge has revealed plans to drill a 3,600-foot developmental probe in the Ranger Field, 16 miles southeast of Breckenridge. The well will be located in an 80-acre lease in the H.T.&B. RR Co. Survey and is to be designated as the No. 1 Work.

Buck Wheat Resources, Inc. of Eastland has filed for permit to drill the No. 2 Smith-A, a 4,300-foot developmental well in the Smith Field, seven miles south of Breckenridge. The operation will be in an 80-acre lease in Stephens County's Blind Asylum Land Survey.

The No. 1 George Glasscock, a developmental well in Stephens County's East Boward Field, is scheduled to be drilled two miles east of Lusk. Texas American Oil Corp. of Midland is listed as the operator. Location is in a 320-acre lease in the A.S. Johnson Survey. Projected total depth is 4,400 feet.

LHL Oil & Gas of Mineral Wells has filed for permit to drill the No. 1 Chestnut, a projected 1,200-foot wildcat for oil or gas, four miles northwest of Brazos. The venture will be in a 168-acre lease in Palo Pinto County's T&P RR Co. Survey.

A wildcat is scheduled for spudding five miles west of Mineral Wells by Dallas Production, Inc., operator from Dallas. The well will be known as the No. 1 Barnes, with projected total depth of 4,400 feet. It will be situated in a 98-acre lease in Palo Pinto County's J.W. Merritt Survey.

A 3,000-foot wildcat is planned by Upco of Mineral Wells at a drillsite four miles south of Mineral Wells, Parker County. The location is in a 220-acre lease in the Richard Starr Survey. Well's designation is the No. Whitis.

Maddux Oil & Gas of Ft. Worth has filed for permits to drill two 2,300-foot wildcats for gas in Parker County. The No. 1 I.M. Dingle is to be located about 1.75 miles north of Dennis in a 242-acre lease of the

Robert W. Caldwell Survey. The No. 1 R.A. McIntosh is in a 100-acre lease of the William A. Bass Survey, 2.5 miles north of Dennis.

A wildcat for oil is scheduled for spudding four miles north of Desdemona by WDH Properties, Inc. of Abilene. The well will be known as the No. 1 Hall, with projected total depth of 3,400 feet. It will be situated in a 297-acre lease in Eastland County's T&NO RR Co. Survey.

Dekah Co. of Baird has filed for permit to drill a 1,750-foot wildcat nine miles north-northeast of Rising Star in Eastland County's A.J. Fenn Survey. The explorer will be known as the No. 1-A Fenn. The operator has 74-acres under lease.

Dallas-based M.H.W., Inc. has filed for permit to drill the No. 9 Choate "A", an oil or gas wildcat to be located 11 miles northwest of Cisco. With projected total depth of 4,400 feet, the well is in a 160-acre lease in Eastland County's SP RR Co. Survey.

Sentinel Petroleum Corp. of Hurst has filed for permit to drill the No. 1 Louise Harlow "F", a projected 4,000-foot wildcat for oil or gas, five miles southeast of Cisco. The venture will be in a 40-acre lease in Eastland

County's H&TC RR Co. Survey.

A 1,300-foot wildcat is planned by Fortune Energy, Inc. of Richardson at a drillsite one mile northeast of Romney, Eastland County. The location is in a 71-acre lease in the H&TC Survey. Well's designation is the No. 1 Walker.

Location has been staked by B&W Exploration of Gorman for a 3,000-foot Eastland County wildcat. The explorer well will be known as the No. 1 Jon R. Coan. It is in a 140-acre lease in the Deaf & Dumb Asylum Lands Survey, four miles southwest of Gorman. It is aimed at either oil or gas production.

Nimrod Operating Co. of Cisco has staked location for five developmental wells in Eastland County's Madewell Field. They are the No. 6 thru No. 10 J.M. Broyles and are each scheduled for 2,000 feet of hole making. The locations are in a 35-acre lease in the H&TC Survey, about half a mile north of Nimrod.

The No. 11 thru 14 V.P. Simpson are slated to be drilled in the Hawk-Eye Field by Mercury Exploration Co. of Ft. Worth. With projected total depths of 1,350 feet, they will be spudded in a 243-acre lease of the

H&TC RR Co. Survey, 1.5 miles northwest of Romney, Eastland County.

Trumter Petroleum Corp. of Ft. Worth has posted first production data for the No. 1 C.T. Smith, a new gas well located four miles southeast of Ranger. Drillsite was in an 80-acre lease in Eastland County's Spires Dooley Survey.

With total depth of 3,782 feet, the well entered the pay stratum at 3,316 feet and will produce from an interval 3,316 to 3,326 feet. It showed potential for 907,000 CF gas per day on a half-inch choke. Absolute open flow was rated at 3,200,000 CFD.

Flowing natural gas at the rate of 294,000 CF per day on a 5/16 choke, the No. 1 Clower-Stephenson Unit is a successful new developmental well in Eastland County's Adrienne Field. Hanvey Production Co. of Dallas is the operator.

The well exhibited absolute open flow potential of 840,000 CFD. Location is in an 80-acre lease in the H&TC RR Co. Survey, about two miles northwest of Carbon.

After entering the pay zone at 3,443 feet, the well bottomed at 3,579 feet and will produce from a set of perforations ranging from 3,443 to 3,449 feet into the wellbore.

Trinity Exploration Co. of Ft. Worth has filed for permit to drill the No. 2 James A. Cox, a projected 4,000-foot wildcat for gas, eight miles northwest of Rising Star. The venture will be in a 40-acre lease in Eastland County's Maryann Clark Survey.

Location has been staked by Ridgeway Oil Exploration & Development, Inc. of Houston for eight 2,000-foot developmental probes in Eastland County's Hawk-Eye Field, one mile west of Romney. The wells are designated as the No. 23 thru 26 Delbert Tarver and the No. A 10, A 14, A 17, and A 19 Delbert Tarver. Drillsites will be in a 160-acre lease in the H&TC Survey.

M.H.M. Oil, Inc. of Crowley has filed for permit to drill the No. 2 and No. 3 Oma Mae, two 1,150-foot developmental wells in the Eastland Regular Field, six miles southeast of Eastland. The operations will be in a 40-acre lease in Eastland County's H&TC Survey.

The No. 1 Alderman "A", a developmental well in the Eastland Regular Field, is scheduled to be drilled 12 miles southeast of Eastland. WJC, Inc. of Midland is listed as the operator. Location is in a 350-acre lease in the Thomas H. Mullryne Survey. Projected total depth is 3,500 feet.

## Welding



**Oilfield-Commercial-Residential**  
**Gary Lindsey**  
**629-2213**  
 If no answer call: **647-1485**  
**202 S. Hillcrest**  
**Eastland**

## S & S DRILLING CO.

**OIL & GAS**  
 Route 4  
 CISCO, TEXAS 76437



**BILL GARY**  
442-3048

**LEE STARR**  
442-3226

### Computer Analysis Of All Logs

### Computer Preparation Of Subsurface Structure Maps

## 647-3324

T-101

### ACE WELL SERVICE INC.

—Dale Jones—

Completions -

Workovers -

Fully Insured For Customers Protection

Radio Equipped

TC 200 S. Newton

Swabbing

Roustabout Crews -

Rods & Tubing

Call Day Or Night

559-5439

**Snow  
Oil Plaza**

**Pipe & Supply  
Drilling Corp.**

**Well Service**

**Petroleum  
Land Leasing**

**Terry Patty**

Off. (817) 629-8521

**Linda Nelson**

Res. (817) 629-8123

### CARROLL ELECTRIC SERVICE CO

HWY. 69 EASTLAND, TEX  
 OILFIELD ELECTRICAL MAINTENANCE AND CONSTRUCTION

RADIO DISPATCHED

24 HR CALL

OFFICE: 817 629-2842  
 or 629-2311  
 NIGHT: 647-3945  
 TC

HOLE DIGGERS  
 BUCKET TRUCKS  
 TRENCHERS

### XERXES

Fiberglass Oilfield Tanks and  
 Gunbarrel Separators

1400 W. Overland Trail  
 Abilene, Texas 79601  
 1-800-592-4459  
 915-673-8238

WATS 1-800-592-4459  
 Bus 915-673-8238  
 Res 915-695-4623

### NEWLY REMODELED OFFICE

Space for rent near square in Eastland.  
 Three offices and reception area available.  
 (Approximately 500 square feet. Will rent  
 one or all. TF

**Smith, Verett & Parker**  
 207 So. Lamar Eastland, Tex 629-8901

### TANK BOTTOM CLEANING & HAULING

50-Barrel Vacuum Truck Service  
 Oil Well Chemical Squeeze and Stimulation Services

**West Texas Disposal System, Inc.**  
 Day or Night, Call 817-442-4341 Cisco, Texas

## 4th Annual JOINT VENTURE FOR CRIPPLED CHILDREN OILFIELD EQUIPMENT AND SERVICES SALE



1 p.m., Wednesday, December 1, 1982  
 Abilene Civic Center  
 Abilene, Texas

Benefits the West Texas Rehabilitation Center and the handicapped of the southwest.  
 Abilene - San Angelo - Snyder  
 Central Office 4501 Hartford, Abilene, Texas 79605  
 For more information about participation in the  
 Joint Venture for Crippled Children, call (915) 692-1633

### Complete Drilling Services

## OTIS DRILLING INC.

303 S. Madera 817/629-2040

## Gene Cliff

Vice-President &  
 Drilling Superintendent

**24 Hour Service**

Drill From 2500 ft. to 6500 ft.  
 Well Maintained Rigs Radio Controlled  
 Reliable Experienced Crews

817/629-8162 Unit 9862  
**Many Satisfied Customers**



**26 Years  
 Experience**

### Many Good And Sincere Individuals

.....give little thought to the question of values when we should measure them in terms of personal worth in everything he buys, enjoys or does. For example, some folks will buy real estate without any kind of evidence of title disregarding the fact that the principal value of the purchase is in the title, not in the land itself or the improvements thereon. This kind of thinking costs property owners thousands of dollars annually which could be saved and a part of the savings wisely spent for an abstract of title or title insurance.

### Eastland County Abstract Company

**Pat and Annelle Miller** **629-1077**



J.B. HICKS President

**THE FIRST NATIONAL BANK**  
 Gorman, Texas 76454

**Hours: 9:00-2:00**  
**Drive-In: 4:00-6:00**  
**Fr. Night Deposit**

**● Full Service Banking**

**● Money Market Certificates**

**● Interest Bearing Checking Accounts**

**Teller 24 Locations At:**

**Cisco**  
202 W. 8th

**Eastland**  
601 W. Main

**Ranger**  
112 Railroad Ave.



## Shop Eastland County

Strawberry Plants \$1.25 dz.  
Peach Trees 50c each  
Gift Plants \$2.50 - Dish Gardens \$2.50 - Cactus Gardens \$2.50 - Hanging Baskets \$3.50 - Quils, Impatient, Geraniums, and Many Other Plants.

**ABC PLANT GARDEN**  
405 W. 13th Cisco

**Finny Farm Aquarium Shoppe**  
113 N. Austin Ranger, Tex 647-1501  
Everything in Aquarium Sets And Fish Care Needs  
Excellent Tropical And Gold Fish Varieties  
Exotic Specialties  
Special Orders Always Welcome

**Now Open Red's Taco Plaza**  
120-B • W. Main • Ranger  
Open 10:00 a.m. to 7:00 p.m.  
Specializing in Mexican Food  
Red's House Special Ranger Special  
**\$2.25 \$1.29**

**The Pizza House**  
Hours: Monday thru Thursday 11 am-9pm  
Friday & Saturday till 10 pm  
Sunday 11 am-2 pm  
115 S. Lamar Eastland, Texas  
629-8838 or 629-8731  
For one price you can feast yourself on mounds of delicious food expertly prepared.

Salad Bar Monday-Friday **\$2.50**  
Sunday Special **\$2.95**

Daily Luncheon Special  
All You Can Eat Including Garlic Bread

**DON'T LET THIS CHRISTMAS BE ANOTHER SILENT NIGHT...**

Give Yourself The Gift Of Hearing!

You are not alone. Over fifteen million Americans suffer from impaired hearing. Call us today.  
**WHERE OUR GOAL IS TO HELP YOU HEAR AND UNDERSTAND WHAT YOU HEAR!**

**Clinton Hearing Aid Center**  
114 W. 8th Cisco  
Call ( 817-442-2168 ) p-96

**D.J.'s**  
211 S. Rusk Ranger 647-3911  
Each Week Until Christmas D.J.'s Will Have **20% Off** a Different Name Brand Item.  
This Week D.J. Features

**Ship 'n Shore**  
Now Is The Time To Lay-A-Way For Christmas.

**STIHL CHAIN SAWS**  
Sales & Service  
**Adams Service Centers**

**Ranger** Blundell & I-20 647-1641 **DON ADAMS**  
**Breckenridge** 2 mi. South on Cisco Hwy. 559-5684 **BERNIE KILLMAN**

**This Old House**  
Opening Thanksgiving Day  
2 to 8 p.m.  
Frid. & Sat: 10 a.m. to 8 p.m.  
Sun: 1 to 5 p.m.

We will search for your depression glass or help you start a collection

**Browser Welcome!**  
**1101 Young Ranger, Tx 1101**

**Stallion Rocks and Shoals**  
TB \$500  
50% off to all 4-H FFA and Sheriff's Pose Mares.

**Call J.L. Murdock**  
**817-643-3282**

Select Groups of Fall And Winter Merchandise  
up to **1/2 off** the Original Value.

**David & Quetta's**  
Interstate 20  
629-8030

All Fall & Winter Shoes **1/4 off**  
Bags **20% Off**  
Boots **\$15.00** off reg. price

**MY SHOE SHOPPE**  
I-20(next to Best Western)  
629-2172

Give Him Or Her Something They Will USE For Christmas This Year  
...A Car Stereo From Jody's Audio Is A Good SOUND Idea.  
\*We Feature Systems By Pioneer & Clarion. \*Professionally Installed At Our Store.  
\*Open Late (7:00 p.m.) For Your Convenience.

**GREAT SOUND.....**  
**Jody's Audio**  
East Highway 80  
Eastland, Texas 76448

**BEST BUYS.....**  
**PIONEER**  
**K40 ELECTRONICS**  
\*Supertuner II\*

**SUPER DUPER**

**Chicken Of The Sea Tuna**  
6.5 oz. Flat Can  
**79c**

OPEN 7AM - 11PM SEVEN DAYS

**Aurora Tissue**  
4 Roll Pack  
**89c**

**Dr. Pepper Or Pepsi**  
12 oz. Cans  
**\$1.28**  
6 Pk. Reg. & Sugar Free

**Del Monte Catsup**  
32 oz. Bottle  
**99c**

**Fresh Ground Beef**  
3 lb. or more  
**99c lb.**

**Gooch German Sausage**  
12 oz. Pkg.  
**\$1.19**

**Russett Potatoes**  
5 lb. Bag  
**68c**

**Red Delicious Apples**  
lb.  
**49c**

**Glad Trash Bags**  
10 ct.  
**99c**







Shop Eastland County- The Best Way To Shop

# TRAILS WEST

103 S. Main, Rising Star,  
 - Mon-Sat 9 to 5  
 (817) 643-1601

ROOTIN' TOOTIN'  
 GOOD BARGAINS!



RESISTOL BAILEY MILLER  
 FELT HATS  
 25% off

Large Group of  
 Ladies Co-ordinates

By: JO HARDIN  
 FRANKLY SPEAKING  
 CENTER STAGE  
 Reduced 25%  
 From our all ready  
 discount prices

MENS LONG SLEEVE SHIRTS  
 Reg 23<sup>00</sup> - 24<sup>00</sup>

SALE \$14<sup>00</sup>

NECK Sizes  
 14 1/2 to 17 1/2

Sleeve Lengths 33 to 36

**Wrangler**



Cowboy Cut

13MWZ'S \$14<sup>95</sup>

Regular Boot

Jean

Slim Fit

Boot Jean

\$13<sup>95</sup>

Student

Wranglers

\$12<sup>95</sup>

When you put in a  
 hard days work, you  
 want a pair of jeans  
 that can hold up.

Wrangler jeans  
 can take it. 100% cot-  
 ton 14 3/4 oz. Wrangler

Sizes 27 to 48  
 Lengths 30 to 38

**VALUABLE COUPON**

Free Monograming  
 with the purchase of one  
 regular priced item  
 with this coupon  
 Limit 1 item  
 per coupon

Lay-A-Way Now For Christmas

**EASTLAND COUNTY'S NEWEST  
 STORAGE SYSTEM**

Bldg. For Sale OR Lease Purchase  
 For Rent In YOUR OWN BACK YARD  
 Call For Details  
 Custom Built Wood Or Metal  
**J & L Enterprises**  
 442-4447 629-1616  
 Day or Nite Nite  
 Also See At  
**Don's Rental**  
 610 W. Main 629-1632

**Bookkeeping and Tax Service**

**Ken Parrack**  
 205 E. Main, Ranger, 647-3022  
 116 North Seaman, Eastland, 629-8641  
**INCOME TAX RETURNS  
 MONTHLY AND QUARTERLY  
 REPORTING FOR BUSINESS**  
 Individual, Partnership, and Corporation Tax Returns

**Taylor Centers**

Eastland & Cisco  
**Open 24 Hours**  
 Groceries Gas  
 Laundry and Video Arcade

**HEIDENHEIMER'S**

**Haggar Slacks**

Waist Sizes 28-52  
 Solids  
 Patterns  
 300 Pairs  
 To Choose From  
 Priced As Marked



\$20 to \$38

All 20% off

**HEIDENHEIMER'S**  
 Your Family Western Store in Cisco

**HELP . . . . . HELP . . . . . HELP**  
 . In order to prove my whereabouts on the late after-  
 noon of June 18, 1982 it is very IMPORTANT that I con-  
 tact the person who gave me a ride on I-20 South of  
 Cisco to the Eastland - Gorman exit. Also the person  
 who gave me a ride on I-20 North of Eastland, Lake  
 Leon exit to Ranger Lake Leon exit. I am 32, 5' 10"  
 weigh 155, light brown hair with pony tail, blue eyes  
 fair complexion. It will mean so much if you will call  
 Bob.  
 (817) 725-6641 Collect

# BULLETIN

**Every Goodyear tire  
 in stock, is on sale  
 for two days only.**

**For domestic & import  
 cars & light trucks.**

If you really want a great deal and a great tire, starting tomorrow and for 2 days, every Goodyear tire in our store will go on sale. Arriva All-Season Radials, Tiempo, Custom Polysteel, White Letter Hi Performance Eagle Radials, Wrangler Radial and other Light Truck Tires.

**But hurry. The sale ends  
 Saturday at 6:00\* P.M.**

\* NOTE: Some Stores and Dealers Have Different Hours. Please Check Listing Below for Exact Hours.  
 Eastland Store Open Till 9:00 p.m. Friday  
 Eastland Store Open Till 9:00 p.m. Friday



Car card for identification and honored only at Goodyear Auto Service Centers.  
 Use any of these ways to buy Goodyear Revolving Charge Account • MasterCard • Visa • American Express  
 • Carte Blanche • Diners Club • Cash

## GOODYEAR

YOUR INDEPENDENT DEALER FOR HIS PRICE AND CREDIT TERMS. PRICES AND CREDIT TERMS AS SHOWN AT GOODYEAR AUTO SERVICE CENTERS IN ALL COMMUNITIES SERVED BY THIS NEWSPAPER. SERVICES NOT AVAILABLE AT STARRED LOCATIONS.

**DIAL FOR SPORTS/1-900-976-1313** Telephone Company Charge 50c

**Everisto Jimenez Manager**  
**GOODYEAR**  
 AUTO SERVICE CENTERS  
 315 E. Main 629-2662 Eastland  
 Hours: 7:30-6 7:30-5 (Sat)

**Majestic Theatre**  
 Eastland 629-1220

One Showing Only Each Evening  
 Open 7:30 Show Starts At 7:50 P.M.

**NOW SHOWING**

**"CLASSIC"**  
 "A dream movie. A classic tale of enchantment."  
 -PAULINE KAEHL, NEW YORKER

**"IMAGINATIVE"**  
 "One of the most beautiful fantasy-adventure movies ever made. The millions who see 'E.T.' will stay rooted to their seats, astonished at what movies can do."  
 -PAUL DENRY, NEW YORK MAGAZINE



A STEVEN SPIELBERG FILM

# E.T.

THE EXTRA-TERRESTRIAL

A STEVEN SPIELBERG FILM E.T. THE EXTRA-TERRESTRIAL  
 DEE WALLACE PETER COYOTE HENRY THOMAS AS ELLIOTT  
 MUSIC BY JOHN WILLIAMS WRITTEN BY MELISSA MATHISON  
 PRODUCED BY STEVEN SPIELBERG & KATHLEEN KENNEDY  
 DIRECTED BY STEVEN SPIELBERG A UNIVERSAL PICTURE

Original Soundtrack on MCA Records and Tapes READ THE BERKLEY BOOK  
 PG PARENTAL GUIDANCE SUGGESTED  
 DOLBY STEREO

**Ranger Drive-In Theatre**  
 Ranger 647-3802

One Showing Only Each Evening  
 Open 7:30 Showtime 8:00 p.m.

Friday, Saturday, Sunday

**EVERY YOUNG MAN  
 NEEDS A TEACHER.**



with JOAN COLLINS  
 As Sheila's Mother In

# Homework

YOU CAN'T DO IT ENOUGH.

MAX J. ROSENBERG Presents "HOMEWORK"  
 Starring SHELL KEPLER · WINGS HAUSER · BETTY THOMAS  
 Written by MAURICE PETERSON and DON SAFRAN  
 Executive Producer ROBERT L. FENTON  
 Produced and Directed by JAMES BESHEARS

RESTRICTED  
 R  
 Released through Jensen Family Pictures, Inc.



# 2 BIG DAYS!

Friday And Saturday  
November 26th & 27th



50% off all our warm coats and jackets for everyone!

Button up. Zip up. Bundle up. And save! Whichever way you choose to warm up, we've got a way to save. All our heavy-weight coats and jackets are 50% off. Warming trends to give you a hand at arming your family for winter. The styles shown here are just a sampling of what we have in store. Like a poly/cotton jacket for men that doubles as a vest. Or for misses, a poly/cotton quilted style. And for the kids, nylon jackets with zip-off sleeves. So prepare the family for the cold months ahead. And be prepared to save 50%!

	Reg.	Sale
Men's poplin chintz	\$65	\$32.50
Misses' quilted poplin	\$65	\$32.50
Girls' quilted jacket	\$32	\$16.00
Boys' zip-off jacket	\$36	\$18.00

<p>For The Entire Family <b>Shoes</b> <b>40% off</b> Does Not Include Athletic Or House Shoes</p>	<p>Jr. &amp; Misses <b>Sweaters</b> <b>40% off</b> Entire Stock</p>	<p>Womens <b>Robes</b> <b>40% off</b> Entire Stock</p>	<p>Womens <b>Sleepwear</b> <b>40% off</b> Entire Stock</p>
<p>Mens <b>Warm Robes</b> <b>40% off</b> Entire Stock</p>	<p>Misses <b>1st Edition Slacks</b> <b>40% off</b> Reg. \$12 Sale \$7<sup>20</sup></p>	<p>Mens <b>Sweaters</b> <b>40% off</b> Entire Stock</p>	<p>Mens &amp; Womens <b>Billfolds</b> <b>50% off</b></p>
<p>Womens <b>Leather Handbags</b> <b>50% off</b> Reg. \$23 Sale \$11.50</p>	<p>Boys <b>Flannel Shirts</b> <b>40% off</b> Reg. \$4.50 to \$5.99 Sale \$2.70 to \$3.59</p>	<p>Mens <b>Sport Shirts</b> <b>Sale \$3<sup>99</sup></b> Reg. to \$14</p>	<p>Full &amp; Twin <b>Bedspreads</b> <b>Sale \$19<sup>99</sup></b> Reg. to \$35</p>
<p>Mens <b>Velour Shirts</b> <b>40% off</b> Reg. \$26 Sale \$15.60</p>	<p>Jr. &amp; Misses <b>Blouses</b> <b>Sale \$8<sup>99</sup></b> Orig. to \$24</p>	<p>Mens <b>Corduroy Jeans</b> <b>50% off</b> Reg. \$15 Sale \$7.50</p>	<p>Jr. &amp; Misses <b>Co-ordinates</b> <b>40% off</b></p>

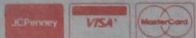

# JCPenney

Cisco, Texas