

Progress Is—
Making
Good Things Happen

THE RISING STAR

Where Three
Good Texas Counties
Get Together

Rising Star, Texas

©1990 Eastland County Newspapers Co.

Established in 1890

Thursday, December 6, 1990

50 Cents

Number 49

Eastland County Crimestoppers Stewart Bronze Commemorates Blind Hiker's Trek

Ambulance Service Reorganizes



Eastland County Crimestoppers paid out the \$1,050.00 shown here this week. One thousand dollars, the largest reward paid by Crimestoppers, was divided between two out of county informants who called in tips which helped officers to locate and arrest jail escapee Harlan Dale Stanley. The other fifty dollars was paid under the Fast Fifty Program for a tip which resulted in a shoplifter being prosecuted. Crimestoppers is a non-profit organization which uses donations to pay cash rewards for tips which enable officers to solve crimes. If you have information about a crime, call 629-TIPS. You don't have to give your name and you could receive up to \$1,000. With the money are Louise Nelms (L-R), Deputy Sheriff Terry Simmons, and Rena Kirk, Nelms and Kirk are Crimestoppers Board Members and Kirk is also the President.

On Wednesday, Nov. 21 nationwide TV newscasts showed blind hiker Bill Irwin and his guide dog Orient completing a 2100-mile hike on the Appalachian Trail, from Georgia to Maine.

Shortly afterward Irwin was presented an 18 in. bronze sculpture titled "Blind Courage," created by Dale Stewart, western artist of Cisco. Making the presentation was Wayman R. Spence, M.D. of Waco, founder of Medical Heritage Gallery.

Dr. Spence hiked the last two miles with Bill Irwin, the second time he had walked with him on the eight-month trip. Their first meeting, in North Carolina, was the inspiration for the commissioning of 'Blind Courage'.

"We chose the medium of sculpture so that Bill and his blind peers could experience the art through the sense of touch," Dr. Spence says. "The bronze embodies the idea the courage can overcome adversity in miraculous ways."

Stewart's sculpture depicts Irwin and his German Shepherd dog out on the trail. It is lifelike, with intricate detail and a spiritual dimension. Irwin carries a ski pole with a bandana in his hand, and has a knapsack and bedroll on his back. Faithful Orient is scouting out the path.

When Spence first read about the 49 year old blind man, Irwin had already been on the trail for several months. He began his 'mission' on March 8, 1990, in Springer Mountain, Georgia. Spence was captivated by the spirit of the man, sightless for 22 years, who would attempt such a hike — dependent on God for survival.

Irwin's support team at People's Memorial Christian Church in his hometown of Burlington, N.C., helped Spence with an approximate location of the hiker. The doctor flew to North Carolina and began hiking — quickly finding Irwin and Orient.

"It was with God's help," says Irwin. He states that his purpose for making the hike was to "witness to people and let them know how the Lord works in my life."

The former alcohol abuser was converted to Christianity in 1987, and said he felt called to walk the trail as a witness to the power of God and faith.

Dr. Spence interviewed several artists who specialize in different media, to commission works to commemorate Irwin's journey. The sculptor chosen was multi-talented Dale Stewart of



'Blind Courage', a bronze by Dale Stewart of Cisco, shows blind hiker Bill Irwin and his guide dog Orient walking the Appalachia Trail.

Cisco, whose work Spence had seen and admired.

Stewart, who spent a number of years as a cowboy, didn't turn to sculpting as a profession until he was working as a welder at an art-bronze foundry. There he became challenged by the work of other artists.

He later studied under several Cowboy Artists of America, and now sculpts full-time. The year 1990 has been his most rewarding one yet, with at least three major commissions. One of these was the bust of Congressman Charles Stenholm, which was presented to him Aug. 18.

The request for a sculpture of Bill Irwin's walk was a great challenge for him, Stewart says. He admired the hiker and wanted to capture his faith and pioneer spirit in 'Blind Courage'.

He created his model of Irwin and Orient after looking at photographs and a video tape of a portion of the hike. Bronze work on the finished piece was done at Hoka Hey Foundry, near Dublin.

The video of Irwin on the hike shows how rugged much of this trek was. The Appalachian Trail is the longest footpath in the world. It includes a 3,000 ft. climb in the Great Smokies, rushing streams, and many obstacles such as stones, tree limbs and the like. A lot of the trail is difficult for a person with sight, so it's hard to imagine a blind person making it.

On the video Bill Irwin said his dog Orient had an uncanny sense of how to stay on the trail. The dog also watched for roots, boulders and slippery places. Irwin took a lot

of falls along the way, but was always able to get up and keep going.

Sometimes other hikers helped Irwin but he was usually alone. He stayed in shelters at night when he could reach them. The weather had turned cold by the time he got to Maine.

Besides 'Blind Courage', an oil painting called 'Journey of Faith', by Bruce Greene, has also been completed to depict Irwin's journey.

Medical Heritage Gallery of Waco is a publisher of fine-art featuring over 500 works — all with medical themes. These are created in a variety of media by a number of artists. Medical Heritage is a division of WRS Group, Inc., which specializes in health education and promotional materials.

County Pecan Show Is Thursday-Friday

Entries for the 38th Annual Eastland County Pecan Show are due at the County Extension Service Office by 4:00 p.m., Wednesday, Dec. 5. The office is located in the basement of the Eastland County Courthouse. The show will be held in the County Courthouse Lobby on December 6 and 7.

Each entry must have at least 43 nuts of the same variety. Bring the nuts in a paper sack marked with owner's name, address, telephone number and variety if known.

All pecans entered in the show must have been grown in 1990 by the person showing them. Each grower is **Continued**

Donations Made for New Fire Truck Tank

The Rural Fire Department has received \$110 toward the \$2,000 plus needed to purchase a tank for the new fire truck.

Names of donors will be listed at a later date.

Extension Council Luncheon Monday

The annual meeting of the Eastland County Extension Program Council will be held Monday, Dec. 10 at 12 noon at the First Christian Fellowship Building, 215 S. Lamar in Eastland. A catered lunch will be served.

This meeting will replace the one usually held in January. County Agents David Tunmire, Janet Thomas and Scott Hodges will host the event.

Leaders at the meeting will

summarize results from the 1987-90 Long Ranger Extension Programs, and will also announce the 1991-94 Long Range Programs decided on. Agricultural and community leaders from throughout the county are expected to be present at the meeting, along with county officials.

Around seventy-five persons serve on the Program Council, which defines needs and goals for Eastland County Extension work.

Ambulance Fund Donations

Ambulance fund donations and memorials made during October and November are listed below:

Memorials have been made for Carrie Cain, Marc Kizer, Edyth Morrow, Janice Stewart and N.J. Hutton.

Donations have been received from Ivy Allen, GFWC Saturday Club, GTE Southwest, A.J. Butler, Baker Family, Maurine M. Wells, May First Baptist W.M.U. and Builders Sunday School Class, Donald and Hattie Owen, D.R. Nix, John and Laverne Lee, Doris and Norman Hubbard, Eulala Stover, The McKinnemey Family by Nancy Leonard, Clara Kidd,

Mary Carroll, Anna Pittman, O.L. Burns, Mrs. T.T. Barnes, James Ramsay, Olena Ezzell, C.C. Westerman, Bob Shults, Robert Bostick, Victor Childers, Bill and Faye Medley, Herman and Jean Ogden, Jean Shults, People's State Bank, Dorothy Shook, Deward Maynard, Elza Witt, Pearl Schlaepfer, John Dee and Doris Dickerson, Mrs. J.C. and John D. Dickerson, Miley Wilson, J.D. Chambers, Gumball machine at bank and Colonial Oaks Nursing Home of Cross Plains.

If anyone's name has been omitted, please call 643-4572. Thank you.

Christmas Party at May VFD Will Be Saturday

Everyone is invited to a Christmas party at the May fire station Saturday, December 7, at 9 p.m.

There will be games, prizes and gifts for children, and a

drawing for a \$200 gift certificate from Kroger. If you don't have tickets for the certificate, you can get them from the May's or fire department members or they will be available at the party.

RENEW SOON Many Subscriptions Expire Jan. 1, 1991

Hundreds of subscriptions to this newspaper expire January 1, 1991. Check your mailing label for your expiration date.

Subscription rates are the same as last year:

In Eastland County and within a 30-mile radius of Rising Star, \$9.00.

Other Texas areas, \$13.00. Out-of-state, \$19.

New subscribers will be given a \$1 discount through

December 31. Local readers can save \$18 over the newsstand price during the next year by taking advantage of this offer and paying \$8 for a subscription now.

Mail your renewal or new subscription check to The Rising Star, Box 127, Rising Star, TX 76471 or drop it by the office at 104 N. Main

Mondays, Tuesdays or Thursdays (except during Christmas week and New Year's week).

Editions During Holidays Will Be One Day Late

The newspaper will be printed one day later during Christmas and New Year's Day holidays. The office will be closed Monday and Tuesday, both weeks, December 24 and 25 and December 31 and January 1.

Newspaper deadlines will be 2:30 p.m. Wednesday, both December 26 and January 2; advertising deadlines will be 4 p.m. both Wednesdays.

The newspaper will be printed on Thursdays and mailed Fridays those two weeks.

Community Calendar

EACH THURSDAY SENIOR CITIZENS CENTER

EACH SATURDAY BINGO, American Legion Hall, S. Main

EACH MONDAY RESERVE A MEAL: Meals on Wheels are provided Mondays at Rising Star Senior Citizens Center, 643-5141. Make reservations by 9:45 a.m., as the meals come from Cisco.

1ST THURSDAY RURAL FIRE DEPT., FIREFIGHTERS meeting, training,

DEPT. HUMAN SERVICES assistance regarding food stamps, aid to families with dependent children and Medicare, City Hall, 8:30-4:30

2ND MONDAY RS SCHOOL BOARD, 116 N. Main

2ND TUESDAY CITY COUNCIL,

CHAMBER OF COMMERCE, First State Bank, 5:30

SENIOR CITIZENS Center Christmas tree; sandwich lunch; gift exchange, 4 p.m.

2ND WEDNESDAY LICENSE TAG renewals, County Precinct offices, Hwy. 36 W

CHRISTMAS DINNER, community event, Dec. 25, school cafeteria. For take-outs, transportation, call 643-6172, 643-1114, 643-3000.

School Calendar by Donny Alcorn

Fri. Dec. 6 Special Ed field trip to San Angelo.

Thurs., Fri., Sat., Dec. 6-8

Basketball Tournament - Cross Plains

Thurs., May vs. R.S. girls, 3:30

May vs. R.S. boys, 5:00

Fri., Brookesmith vs. R.S. girls, 3:30

Brookesmith vs. R.S. boys, 5:00

Sat., R.S. girls vs. Cross Plains, 6:30

R.S. boys vs. Cross Plains, 8:00

Mon., Dec. 10

Jr. High Basketball-Here-Ladycats vs. Sidney-6:00;

Wildcats vs. Sidney-6:00.

Tues., Dec. 11

High School Basketball-Here-Ladycats vs. Novice-6:30; Wildcats vs. Novice-6:30.

Thurs., Dec. 13

Band Concert - 7:30 in Gym

CLASSIFIEDS

REAL ESTATE FOR SALE

161 ACRES Lots of bottom land, 60 tillable; well fenced, 1/2 mi. Sabanna, good deer hunting, lots big oak, pecans. \$550 a. Agent owned.

58 ACRES Several big trees, 2 tanks, 2000 gal. water, most new fence, lots road front. \$550 a., E-Z terms.

57 ACRES, 7000 sq. ft. house, 7000 sq. ft. key, birds; road front, 2000 a.

80.5 ACRES, 7 mi. NE Rising Star, 30 coastal, app. 1/2 cult., well fenced, lots road front, \$550 a.

1000+ ACRES S of Carbon, native, coastal pasture, 13 pastures, 13 tanks; deer lease brings over \$10,000 per year. Lots of road front, \$495 per a., co-op water.

95.43 ACRES, 20 cult., 3-1 frame home, 4 mi. of Carbon. Good barn, native grasses. \$70,000, \$14,000 down, 10% interest.

10.4 ACRES Fronts on Pioneer & Mill Sts., good subdivision property, \$9,000.

62 ACRES m/1, about 1/2 cult., good peanut/melon land, some coastal, lots road front, with new fence. \$500 a., liberal terms, agent owned.

70.3 ACRES 7 mi. E Hy. 36, timber, coastal, 3 water taps applied for, well fenced, barn, tanks, \$500 a., cash or equity/GI assumption.

Golf carts, End of year sale, 4 wheels, 3 wheels, plenty to choose from. 915 893-2662, Clyde T104

FAMOUS COPYRIGHTED Stop-Smoking for Good Personal Letter sent direct to you or to a loved one. It's working for thousands. \$5. (total). Write Smoking, Box 29, Eastland, TX 76448. RS52

VALUABLE, HISTORIC Tapestry Paintings in this area? All over Southwest. Book tells story and what to look for. \$17.00 (total). Write Paintings, Box 29, Eastland, TX 76448. RS52

PIANO FOR SALE: Wanted responsible party to take on small monthly pmts. See locally. Trade-ins accepted. Credit manager 1-800-233-8663. 48-49

INSULATED COVERALLS, brown duck, 100% cotton, 26" leg zippers, S M L XL, reg. & long, \$39.99. Johnsons Dry Goods, Cross Plains. 49

LADIES DENIM prairie skirts, 100% cotton, mid-call length, 2 pockets, S M L, \$29.99. Johnsons Dry Goods, Cross Plains. 49

We WANT Your Listings 35 Yrs. in Business COGBURN REALTY 893-6666 893-5898 393-2642 DE LEON

ACTION REALTY WE NEED LISTINGS!!! Equal Housing Opportunity 914-643-6516 RISING STAR:

JUST IN time for Christmas! 10 acres, 2 story, carpeted, 3 Br. kitchen-den combo, living room, barns with lights. call to see!

3 Br. 2 BTH, carpeted, garage, fenced garden. Priced to sell.

2 Br., L.R., 1 bth, beautiful hardwood floors, nearly 2 acres.

2 STORY, close to post office, carpeted, call for details.

2 Br. L.R. 2 bth, sunken den, paneled, carpeted. Priced real cheap!

CAR WASH. Ready to fo on Highway. Call!

BUILDING WITH walkin cooler, highway frontage.

LOT FOR sale. Hooked for trailer house. Lots of trees.

2 LOTS at Shamrock Shores! Paved road. Close to bridge.

James Smith, Broker 915-646-0297 In Rising Star STELLA WARE (817) 643-3591

FOR SALE 36 acres irrigated peanuts, May, Tex. Wheel system with new 6" pvc, underground main line with risers. Has 5 wells with new pumps, wire & pipe. Has nice pit with 7 1/2 horse motor. Last 5 years averaged 100 bu. per acre. \$2,000 per a. firm. 915-646-0092 47-50

SELLING YOUR HOME or buying? Call Stella Ware, (817) 643-3591, your local real estate agent for Action Realty, Brownwood, James Smith, broker. s52

MISCELLANEOUS

GOLD CREDIT card, \$5,000 credit line regardless of credit. Cash advance. Visa/Mastercard guaranteed. No security deposit. 1-900-990-1100. \$25.00 fee. 49-52

Advertising Deadline Tuesdays, 3:30 p.m.

THE RISING STAR BOX 127 817-643-4141 Rising Star, Texas 76471 104 N. Main ©1989 Eastland County Newspaper, Inc. Publication No. (USPS 466500) Second Class Postage paid at Rising Star, Texas, under Act of Congress in March, 1870. Published every Thursday. Publishers, Mr. and Mrs. H.V. O'Brien. Subscription Rates Per Year: Eastland County and 30 mi. radius of Rising Star, \$9; other Texas counties \$13; out of Texas, \$19; No out of U.S. without APO. POSTMASTER: Send address changes to The Rising Star, Box 127, Rising Star, TX 76471

Subscriptions to The Rising Star Make Excellent Gifts

SERVICES CARPET Cleaned, Restretched, Repaired, Sold, Installed Scotch Guarding Available Dub Meador 725-7720 Cross Plains

Jim Ratliff WELDING Rising Star 643-6464

CAMPBELL'S CABINET SHOP & CONSTRUCTION 817-842-5875

WILLIE VANDIVERE Dirt, Caliche Hauling Build Lease Roads, Driveways, etc. 9 - 5 Call 643-2023 After 5 Call 643-6451

ONE-DAY COLOR PRINTS (Weekdays except after holidays) Take your color film in today, pick up your prints tomorrow! PALACE DRUG STORE 643-3231 Rising Star

OLIVER WEST, PUMP SALES & SERVICE 817-643-4683 Rising Star, Texas Complete systems sold & serviced 2 1/2 miles south of town

JOHN DEERE TRACTORS NEW AND USED PEANUT EQUIPMENT LILLISTON - KMC PLANTERS-DISKS DRILLS-ROLLING CULTIVATORS-CHISELS SELL OR TRADE JOHN DEERE CLARK TRACTOR & SUPPLY, INC. DELON (817) 883-2661 COMANCHE (915) 356-3922 WHERE YOUR BUSINESS IS APPRECIATED RS52

RED BRANGUS BULLS Quail Hill Ranch Breeding Age Brucellosis - Certified Free Herd Ted Simpson 915-356-3680 RS49

FISH Now is the time for Fall Stocking Hybrid Bluegill, Florida Hybrid Bass, Channel Catfish, Fathead Minnows, Black Crappie. The Hybrid Bluegill will REACH the weight of 2 1/2 to 3 lbs. We furnish your Hauling Containers. We guarantee live delivery. Supplies - Fish Feeders, Turtle Traps, Liquid Fertilizer, Commercial Fish Cages, Bug-Light Feeders. Delivery will be Wednesday, December 12 at the times listed for the following towns & locations. Albany-Cow Co. Feed & Supply 8:00-9:00 a.m. 762-2829 Eastland-Eastland Farm & Ranch 2:00-3:00 p.m. 629-2173 Ranger-H & R Feed 12:00-1:00 p.m. 647-5311 Breckenridge-Town & Country Feed Supply 10:00-11:00 559-3737 Rising Star - Pioneer Farmers Coop 4:00-5:00 a.m. 725-6564 Call Your Local Feed Store To Place Your Order Or Call: 405/777-2202 TOLL FREE 1-800-433-2950 Fishery consultant & pond construction available. Special Deliveries on large ponds & lake orders. DUNN'S FISH FARM P.O. Box 85 Fittstown, OK 74842 ER97RS

CONOCO CONVENIENCE STORE & RESTAURANT I-20 Putnam For Lease New Gas Tanks, New Air & Heat, New Vault Unit 915-854-1760 or 915-675-6688 CERRSB

T-L Irrigation Co. Center Pivot, Hydrostatic Drive Can Be Moved In Minutes Sales and Service At Buddy's Plumbing & Appliance 112 N. Main Rising Star 817-643-7312 RS52-CE104

Home Phone 643-4236 Gasoline & Diesel CAREY'S AUTOMOTIVE Open Mon. - Fri. 7:30 a.m. - 5:30 p.m. Sat. 8 a.m. - 12 Noon - James Carey, Mechanic Hwy. 36 E. Rising Star Shop Phone 643-7009 RS53

RADIO EQUIPPED TRUCKS FOR "FAST FRIENDLY SERVICE" 1-800-535-7562 WELLS PROPANE Rt. 1, Box 82A May TX 76857 817-259-3204 Hwy. 377E Box 425 Comanche, TX 76442 915-356-2516

Paul Williams Roofing Co. • FREE Estimates • • All Work Guaranteed • • Hot Tar & Gravel Composition • • Shingles • • T-Locks • • Wood Shingles • 25 Years Experience In Eastland Area Paul Williams Carbon, Texas 817-639-2330 If No Answer call 817-629-1020 RS52

WINTERIZE NOW! Quality Antifreeze K-1 Kerosene for Kerosene Heaters Power Serve Diesel Fuel Treatment (Prevents Diesel from jelling in freezing temps.) We deliver Bulk Gasoline & Diesel and Stock all Major Oil Brands At Cross Plains Petroleum (E.S.E Inc.) 6th and Ave F, Cross Plains, Tx. 817-725-6582 We Accept FINA, VISA, Master Card & Discover RS52

Farms & Gardens By David Tunmire Eastland County Agricultural Extension Agent

GROUNDWATER PROTECTION IS EVERYONE'S BUSINESS

On Monday night this past week, a seminar was held on groundwater management and groundwater districts. The people attending the program asked many questions regarding groundwater quality and management.

How important is ground water in Texas? Approximately 56 percent of the water used in Texas and nearly 70 percent of the state's water used in agriculture comes from underground water supplies. As these figures indicate, underground water is an important resource in Texas both for drinking water and for agriculture.

Texas landowners have historically held the right to capture and use groundwater beneath their property. Groundwater rights have been an inherent part of property ownership.

Increasingly, there has been more interest to control underground water as a way to manage it. Once such method used to manage underground water is through groundwater districts.

The 1949 Texas Groundwater District Act gave underground water conservation districts the authority to conserve and preserve the underground water supplies and develop more efficient methods of water use. Legislation in 1985 encouraged the formation of groundwater districts.

Underground water is an important resource in Texas. Locally controlled underground water conservation districts with rules, programs,

and activities specifically addressing the local problems and opportunities have generally proven to be useful vehicles for managing groundwater.

If you would like more information about groundwater districts, there is a publication entitled, "Managing Private Groundwater Through Underground Water Conservation Districts" available at the county Extension Office. The office is located in the basement of the county courthouse.

DON'T FORGET TO ENTER THE PECAN SHOW

Entries for the 38th Annual Eastland County Pecan Show are due at the county Extension service office by 4:00 p.m., Wednesday, December 5th. The office is located in the basement of the Eastland County Courthouse.

Each entry must have at least 43 nuts of the same variety. Bring the nuts in a paper sack marked with owner's name, address, telephone number and variety if known.

All pecans entered in the show must have been grown in 1990 by the person showing them. Each grower is limited to one entry of each improved or papershell variety. There is no limit on the number of seedling or native entries one grower may enter. There will, also, be a class for the largest pecans and the smallest pecans.

The pecan show is being organized by the Eastland County Pecan Grower's Association, Eastland Chamber of Commerce and Eastland County Extension Program Council Pecan Committee.

Producers are reminded that they are required to report any peanuts retained for seed or other use. Regulations require that disposition of all peanuts produced must be reported. Peanuts retained for any purpose will be considered as marketing of quota peanuts.

The final date to transfer seg 2 and 3 peanuts from additional loan to quota loan is January 31, 1990.

Your assistance is requested in keeping your farm records current. If you have leased, sold, purchased or rented additional land, please let us know.

The public is reminded to let the Extension Homemaker Club ladies do your holiday baking. During the Pecan Bake Show on Thursday, Dec. 6, the club members will have a bake sale in the lobby of the County Courthouse. Delicious homemade baked goodies from your favorite pies, cakes, cookies, candies, and much more will be sold at reasonable prices. All proceeds will go to the Extension Homemaker Club treasury to finance upcoming projects in 1991.

Also during the Pecan Bake Show, the Extension Homemakers will be selling their County Extension Homemaker Cookbook for \$5.00. These make wonderful Christmas gifts and full of excellent recipes that are favorites of the club ladies.

Pierce Ford Very Affordable!!! "We Finance" 1990 F150 Super-Cab XLT Auto Trans Loaded "Demo" Only \$13,397.50 1990 Crown Victoria LX 4 door White Loaded "Demo" Only \$13,500.00 1990 Escort GL 4 door Auto-Trans White "Demo" Only \$7995.00 1991 Explorer XLT Auto-Trans Loaded "Demo" Only \$17,613.90 1988 Chev. Caprice Class. Brhm 4 door loaded Only \$8,295.00 1990 Tempo GL Low-Miles "Blue" Auto-Trans Only \$7,995.00

Pierce Ford Very Affordable!!! "We Finance" 1990 F150 Super-Cab XLT Auto Trans Loaded "Demo" Only \$13,397.50 1990 Crown Victoria LX 4 door White Loaded "Demo" Only \$13,500.00 1990 Escort GL 4 door Auto-Trans White "Demo" Only \$7995.00 1991 Explorer XLT Auto-Trans Loaded "Demo" Only \$17,613.90 1988 Chev. Caprice Class. Brhm 4 door loaded Only \$8,295.00 1990 Tempo GL Low-Miles "Blue" Auto-Trans Only \$7,995.00 Pierce Ford Just Down The Road From High Price!! Cisco, Texas I-20 442-1566 We Rent Cars

???? ARE YOU PAYING TOO MUCH ??? Compare These Everyday Low Prices On Genuine JOHN DEERE Ag. & Auto Filters JOHN DEERE AGRICULTURAL FILTERS 3020-4020 JD Engine Oil Filter (AR26350) \$2.62 30 Series JD Engine Oil Filter (AR43634) \$7.45 40-50 Series JD Eng. Oil Filter (AR101278) \$10.18 30-40 Series Fuel Filter (AR50041) \$7.42 20-30 Series Hydraulic Filter (AR75603) \$4.01 40-50 Series Hydraulic Filter (AR94510) \$20.05 4230-4240 Outer Air Filter (AR79941) \$19.91 4430-4440 Outer Air Filter (AR79679) \$27.21 JOHN DEERE AUTOMOTIVE OIL & AIR FILTERS Most US Gas Car & P/U Engine Oil Filters \$2.78 Ford Diesel P/U Engine Oil Filter \$5.72 All GM Diesel Engine Oil Filters \$2.78 Most US Gas Car & P/U Air Cleaner Filters \$3.75 Ford Diesel P/U Air Cleaner Filter \$6.99 All GM Diesel Engine Air Cleaner Filters \$5.99

CLARK TRACTOR & SUPPLY INC. DeLeon: 817-893-2062 Comanche: 915-356-3922

REBUILD ENGINES Aluminum Welding AUTO TRANSMISSION JAKE'S SHOP GENERAL MECHANICAL & WELDING FABRICATION Body Work & Painting OWNER JAKE LANDESS 817-643-3031 404 N. MAIN RISING STAR, TX RS52

Main Street Auto Repair Open Monday-Friday 8-5 p.m. CUSTOM MUFFLER 7 TAILPIPE WORK Jackie Palmore - Mechanic 643-1701 Hwy. 183 Rising Star, Texas

FARM BUREAU TEXAS Retirement Plans Life-Liability Auto-Health Homeowners-Farm FRANK AGNEW Agent Rising Star Office 817-643-1010 Home Eastland, Texas 76448 817-643-3189 Office 817-629-1704

T & K Tire & Alignment New & Used Tires. All Types Front End Repair. Dean & Goodyear Tires. Brakes All Types. Truck & Tractor Flats 901 Main, Cross Plains 817-725-6223 RS26

WAL-MART®

Warming it Up

We Will Match Any Competitor's Ad!
Come to store for details.

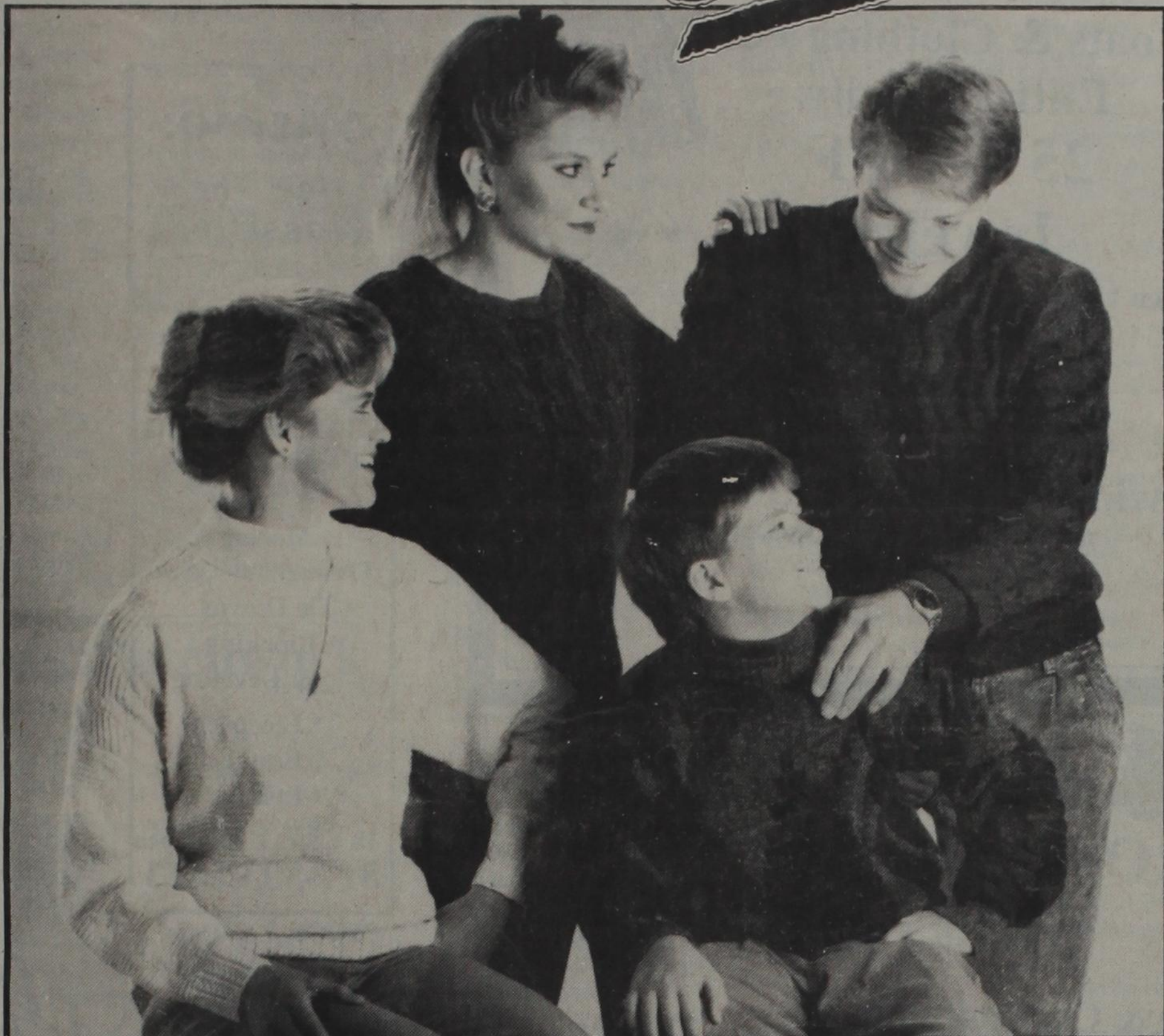

\$12 Ladies' Pullover Cable Knit Sweaters
Reg. 16.94
This cable knit sweater is great-looking and long-wearing. The ramie/cotton blend gives you all the comfort you want in a sweater. Select from the latest styles and fashion colors in sizes S-M-L.

\$12 Mens' Crewneck Sweaters
Reg. 14.94
Choose solids or jacquard patterns in these handsome sweaters. Great for work or play. All acrylic in sizes S-M-L-XL.

\$10 Ladies' Deep V-Neck Sweaters
Reg. \$12-16.94
Your choice of oversized shaker-stitched sweaters made out of soft, thick acrylic yarns or v-neck sweaters in 100% cotton. An assortment of styles and fashion colors in sizes S-M-L.

12.44 Boys' Fashion Sweaters
Reg. 15.96
We have an outstanding selection of popular crewneck sweaters with great fashion detailing. All acrylic in sizes S-M-L (8-18). Styles vary by store.



Ladies' Knit Tops
Save on these casual and dressy knit tops. Choose from large selection of long sleeve knits in fashion styles and colors. All cotton or polyester/cotton in sizes S-M-L.
Reg. 9.96-12.96

\$8

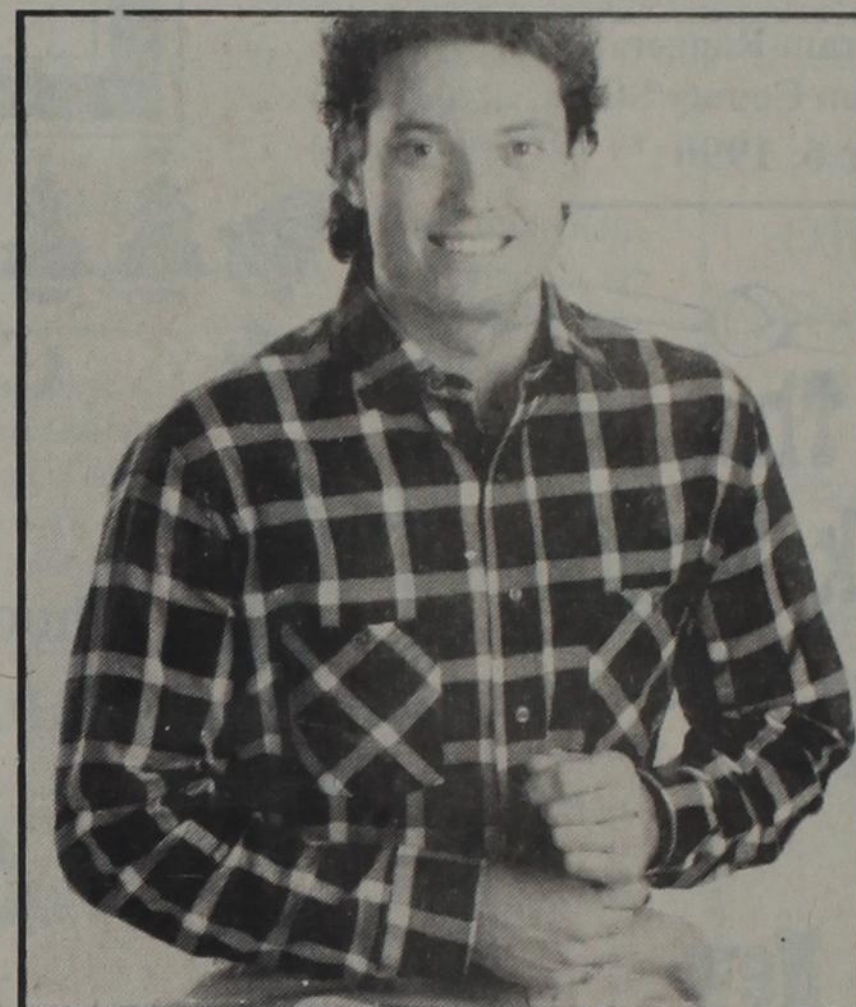

Mens' Flannel Shirts
Our 100% cotton flannel is priced to keep you warm inside and out! Available in assorted plaids with two front pockets, adjustable cuff and front placket. Sizes S-M-L-XL.

Reg. 6.76
\$5

Size X-X-Large, Reg. 7.96, \$6



\$39 Ladies' Fashion Denim Jackets
Reg. 48.88
Hurry in and save on our wide selection of 100% cotton denim jackets. Many have treatments including leather trim. Available in Junior and Missy's sizes S-M-L.



\$40 Ladies' Plus Size Fashion Denim Jackets
Reg. 54.88
These acid washed jackets have novelty details that include sherpa lining and leather trim. Available in sizes 18W-24W. Selected Ladies Plus Size Denim Jackets, Reg. 64.88, \$50



Mens' Bomber Jackets
A bomber jacket that has a lot of looks and the 100% cotton shell will keep you warm and cozy. You can select from several styles, fabrics and colors. Sizes S-M-L-XL.

Reg. 34.94
\$29



\$22 Ladies' Color Blocked Polyfilled Jackets
Reg. 29.88
This terrific looking jacket will keep you warm, dry and comfortable. All nylon with water-resistant coating. Sizes S-M-L.



\$20 Ladies' Reversible Nylon/Fleece Jackets
Reg. 24.88
Two great looks in one! One side is made out of 100% poly fleece to keep you warm or reverse it and you have a lighter side with the comfort of all nylon. Available in fashion styles and bright colors. Sizes S-M-L.



\$22 Boys' 8-18 Bomber Jackets
Reg. 29.96
Choose from a wide selection of bomber jackets with fashion or traditional styling. Available in easy care poplin, twill or nylon outershells. Sizes (8-18).

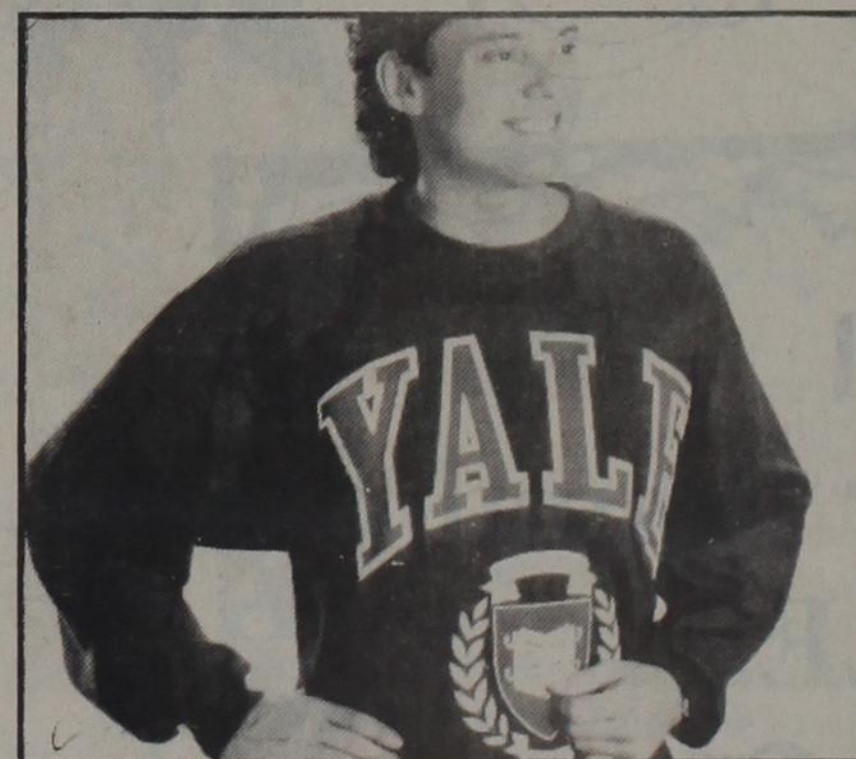

Mens' College Sweatshirts
Our premium weight fashion fleece with your favorite college prints has a super price! Polyester/cotton in assorted prints and colors. Sizes S-M-L-XL.

Reg. \$14.94
\$12



Boys' Rude Dog Fleece Tops & Bottoms
You can mix and match these cool 'Rude Dog' fleece separates. Available in cotton/polyester in sizes S-M-L-XL. Prints may vary by store.

Reg. 8.87
\$8

Location: Wednesday Dec. 5th thru Sunday Dec. 9th
Store Hours: 9:00 a.m. - 9:00 p.m. Mon.-Sat.
12:30 p.m. - 5:30 p.m.
Sale Date: Hwy. 80 East Eastland

Cisco Press - Eastland Telegram-Ranger
Times-Rising Star And Callahan County Star
Thursday, December 6, 1990

WAL-MART'S ADVERTISED MERCHANDISE POLICY-It is our intention to have every advertised item in stock. However, if due to any unforeseen reason, an advertised item is not available for purchase, Wal-Mart will issue a Rain Check on request, for the merchandise to be purchased at the sale price whenever available, or will sell you a similar item at a comparable reduction in price. We reserve the right to limit quantities. Limitations void in New Mexico.
1990 © WAL-MART STORES, INC.



MJC FUEL

501 E. Main, Eastland
806 W. Main, Eastland
100 Conrad Hilton, Cisco

Coke 16 oz. 47¢	Coke 20 oz. 59¢	Pepsi 16 oz. 49¢
-------------------------------------	-------------------------------------	--------------------------------------

44 oz. Fountain Drink 59¢

Chevron Zeroline Oil 99¢

Chevron Special Oil \$1.09

Laundry Now Open at
806 W. Main, Eastland
Free 12 oz. Fountain Drink with
any wash of clothes

Cisco Press - Eastland Telegram-Ranger-
Times-Rising Star And Callahan County Star
Thursday, December 6, 1990

The Chuck Wagon

For Faster Take-Out
Call 629-8024

Now Open In New
Permanent Location-
Formerly Jody's
Barbeque
On East Main

50¢ Discount On
Sandwiches with this ad

Now With Drive-Up Window

All
Leather Bound
BIBLES
20%
OFF
Thru Christmas

Songs And Psalms
Bible Book and Gift Store
721 CONRAD HILTON AVE.

"Your Christian Department Store"

50% OFF SALE

Coats & Clothing For
Entire Family.
25% OFF
Jewelry

Open Until 6 p.m. Monday-Saturday
Open 1-5 Sunday

Twice Around Clothing Shop

705 Conrad Hilton - Cisco - 442-4180



Benefits Estimates Are For Young Adults

"Could I support myself on my Social Security benefits if I became disabled?" "Would my children be able to get Social Security if something happened to me?"

"These are questions that we want young adults to ask," Glyn Hammons, Social Security manager in Abilene, said recently. Young people

can get answers to these questions with a Personal Earnings and Benefits Estimate Statement.

The benefit statements show estimates of the Social Security each worker could expect. The estimate shows disability benefits for their families, and survivors benefits available to family members if the worker dies.

With a realistic estimate of their Social Security benefits, people will be in a better position to make informed decisions about their need insurance and savings, (name) said.

People can also use their statements to verify that all their earnings are shown correctly on their Social Security records. If the record is wrong, Social Security may be able to correct it. It's usually easier to make corrections if the error is found within a few years, while records are still available, Hammons said.

To get a benefit statement, call Social Security at 1-800-234-5772 and ask for a free Request for Earnings and Benefits Estimate Statement. When it comes in the mail, fill it out, and send it back. You'll get your statement in a few weeks.

The Abilene Social Security office is located at 142 S. Pioneer.

memo:
Use The
Classifieds

**MOBILE
HOME
TRANSPORTING**
Complete Moves
& Setups
Moving
Throughout Texas

- Tie Downs
- Blocking
& Leveling

- * Licensed
- * Bonded
- * Insured

18 Years Experience
817-893-6753

CROSSROAD TREE FARM

Choose & Cut Your Own
Elderica Pine

Christmas Trees

Open: 9-5 Mon. - Sat.
1-5 Sun.

Tel. 647-3624, 647-3657

Directions: In Ranger take Hwy.
80 E. to FM 571. Go 4 miles. Turn
left on County road to
CROSSROAD TREE FARM.

Hayrides on Weekends

Bring This Ad
In & Get
10% Off
Any Item
In Shop

Register Saturday for
2 piece suit of Joyce
Sportswear. Drawing
will be Saturday
Afternoon.

**Lemon Tree
Boutique**

612 Conrad Hilton Cisco 442-3294

Lemon Tree Changes Image And Prices
To Stay Alive In Today's Economy

<u>Dress Misses & Petites</u>	<u>Sportswear Misses & Petites</u>
Leslie Fay	Joyce
Melissa Lane	Jo Hardin
Focus	Leslie Fay
Megan Moore	Bonnie & Bill
<u>Rompers & Jumpers</u>	<u>Purses Belts & Jewelry</u>
Isotoner Gloves	Prom & Party Dresses
Isotoner Shoes	

Sweaters

Christmas Sweaters	Lots Name Brands
Sweaters to Match Skirts & Pants	Vanity Fair
	Lingerie
	Also Plush Robes
	By Appel

Much of our fall merchandise is already on sale



HONDA
Power
Equipment

KEN'S MOTORCYCLE SHOP
1304 E. MAIN
EASTLAND, TEXAS 76448

KENNETH CHAPMAN
Owner

(817) 629-2382

Grandpaw's
Tool Shed
RENTAL

1304 E. Main - Eastland, Texas 76448

TRAVIS CHAPMAN
Phone 817-629-3393

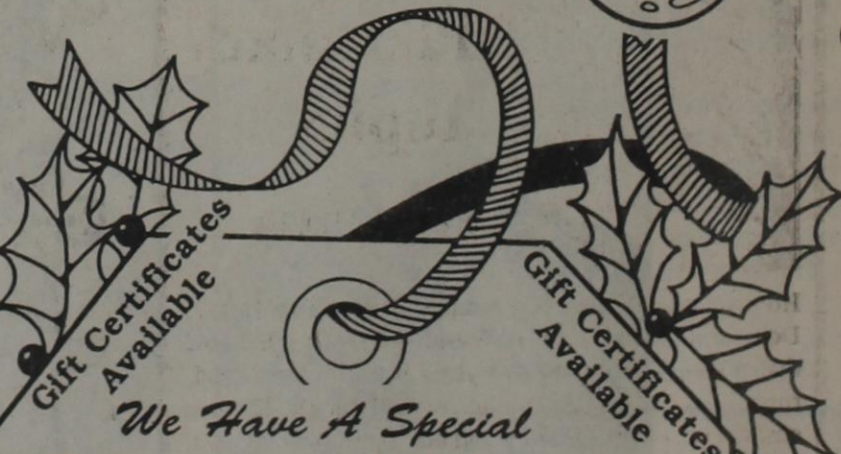

Gift Certificates
Available

Gift Certificates
Available

We Have A Special
Holiday Hair Style Tagged
Just For You

From Matrix & Clairol Hair Colors,
Sun Glitz & Diamond Glitz or French
Braiding & Add in Braids We Have
Something Special For You.

We Are Available For All Your
Hair Needs, Open 8:00 a.m. till 8:00 p.m.
To Serve You Better

Featuring Electolysis
The Only Permanent Hair Removal
Pamper Your Self With Our
Fulltime Manicurist

Santa Fe Hair Co.

2004 I-20 East Eastland 629-1595

Senior Center News

Joe and Evelyn Ward celebrated Thanksgiving by getting together with several members of their families, Mr. and Mrs. Eddie Jackson and sons, Sampson and Rusty; Gary, wife and daughter, Danelle, Ronnie, Cindy and Crystal McNutt; Barbara and Tom Jackson; Jerry Mae and daughters Connie, Diane and grandsons, Lance and Daniel; Juanita and Bill Hale; Arthur and family from Zapata. They had a wonderful time.

Jean Shults spent Thanksgiving with her daughter, Jan Pacek, in Houston. Jean and Jan made all the stores for Christmas sales.

Mr. and Mrs. Art Fisher had their son, Jimmy, Pyote, their daughter and family, Mr. and Mrs. Mike Stewart, Christie and Clay of De Leon and Douglas Fisher, Melody and David of Rising Star, in their home during the Thanksgiving holidays. All enjoyed a trip to Coleman on Friday to see De Leon best Winters for the area football championship.

We would like to thank Evelyn Ward for checking

blood pressures at the center Thursday.

We have a lot of activities for December, so mark the following dates on your calendar so as to not miss out on the "goodies."

Tues., Dec. 11, Christmas tree. Mini sandwiches, chips, dips and cookies. If you plan to attend the party, bring above food listed and ladies bring a lady's gift and men bring a man's gift, valued at \$3.00; the gifts will be numbered for the party at 4 p.m.

Sat., Dec. 15, Special Day! A rummage and bake sale from 8 a.m. until 4 p.m. at the Senior Citizens Center. Don't miss this one. We will be very grateful to anyone who would like to donate any articles for the sale.

Tues., Dec. 18 Commodities.

Thurs., Dec. 20, Christmas luncheon and honor December birthdays.

Thurs., Dec. 27, The center will be closed for the Christmas holiday.

Have a good week!
Marjorie West

Obituaries

Charlie Taylor

BAIRD - Charlie Taylor, 89, former longtime resident of May, died Tuesday, November 27, at an Abilene hospital. Services were at 10 a.m. Thursday at the First Baptist Church in May with the Rev. Buck Kelly officiating. Burial was in Amity Cemetery in Brown County, directed by Bailey Funeral Home of Clyde.

Mr. Taylor was born in May and moved to Baird in 1984. He was a volunteer fireman in May for 28 years, a Baptist and a U.S. Army veteran of World War II.

Survivors include a sister, Ada Mae Hull of Baird; a sister-in-law, Mildred Taylor of Boston, Texas; and several nieces and nephews.

Leslie R. Chambers

BROWNWOOD - Leslie Ray Chambers, infant, died Friday in a Fort Worth hospital. Graveside services were at 2 p.m. Sunday at Eastlawn Memorial Park, directed by Davis-Morris funeral Home.

Survivors include his parents, Leslie and Paula Chambers of Brownwood; two half brothers, Craig Chambers of Brownwood and Steve Chambers of California; four half sisters, Michelle Coleman of San Angelo, Julia Allgood, Latisha Teague and Shayla Chambers, all of Brownwood; paternal grandmother, Orietta Lester of Rising Star and maternal grandparents, Mr. and Mrs. Billy Gresham of Blanket.

Pecan Bake Show

The Eastland Chamber of Commerce and the Extension Homemakers Clubs will sponsor the 1990 Pecan Bake Show on Thursday, December 6 at the Eastland County Courthouse Lobby.

The Eastland Chamber of Commerce is sponsoring ribbons and cash awards for the winning entries in the six (6) divisions for both the ADULT and YOUTH divisions. The Eastland County Extension Homemakers Council will sponsor engraved silver trays for the youth and adult Pecan Bake Show Grand Champion winners.

The divisions are: PIE, CAKE, CANDY, COOKIES, NUTBREAD, AND PECAN SNACKS.

All baked products must contain pecans. Recipes should accompany all bake show entries. No refrigerated items and no food products made with mixes will be accepted.

Mrs. Janet Thomas, Eastland County Extension Agent, Home Economics, states that the Pecan Bake Show is held in conjunction with the Pecan Show each year. All men and women are invited to enter. The youth division is open to all school age youth 3rd grade to 19 years of age.

All entries must be entered by 11:00 a.m. on Thursday, Dec. 6 at the Courthouse Lobby. Cash awards and ribbons will be awarded as follows: 1st Place \$2.50; 2nd place \$1.50; and 3rd Place \$1.00. Grand Champion of the Adult and Youth divisions will be awarded \$5.00 and Reserve Grand Champion will be awarded \$4.00.

Entries will be returned to the owners between 4 and 5 p.m. on Thursday, Dec. 6. Pecan Bake Show entries not claimed by 5:00 p.m. will be sold and the money will go to the Extension Homemakers Council treasury fund.

For more information about the Pecan Bake Show, please call Mrs. Janet Thomas, County Extension Agent, Home Economics, at 629-2222.

Continued Pecan Show

limited to one entry of each improved or papershell variety. There is no limit on the number of seedling or native entries one grower may enter. There will, also, be a class for the largest pecans and the smallest pecans.

Plaques will be awarded for the champion and rosettes for the reserve champion in the commercial, classic and native divisions. Ribbons will be awarded for the first three placing entries in each class. Plaques and ribbons are courtesy of the Eastland County Pecan Grower's Association and the Texas Pecan Grower's Association.

You'll also want to get out your favorite recipe using pecans and prepare it for the Pecan Bake Show on Thursday, Dec. 6. Entries must be made by 11:00 a.m. in the Courthouse Lobby. Pecan Bake Show Rules are available at the County Extension Office.

Also, don't forget to enter the Pecan Centerpiece arrangement contest. The centerpieces or arrangements must be made from pecans and/or parts of the pecan plant. There are divisions for youth and adults.

The pecan show is being organized by the Eastland County Pecan Grower's Association, Eastland Chamber of Commerce and Eastland County Extension Program Council Pecan Committee.

The Night Before Christmas' Shows



Santa and Mrs. Claus are some of the delightful characters in the play 'The Night Before Christmas', showing at the Majestic Theatre in Eastland Sunday, Dec. 9.

The Majestic Theatre in Eastland is sponsoring an original stage play, THE NIGHT BEFORE CHRISTMAS 1990. The one hour musical by PENGUIN PRODUCTIONS will be performed by professional actors who will be touring the state of Texas during the months of November and December. It will be at the Majestic at 3 p.m. Sunday, Dec. 9, 1990. Tickets are \$3.00 for children and students and \$5.00 for adults.

PENGUIN PRODUCTIONS is a touring theatre company whose staff is dedicated to bringing wholesome, quality entertainment to children. Since 1979, the company has produced 27 tours, performing for hundreds of thousands of excited school

children. Actors chosen to tour with the company go through an extensive audition conducted before each production.

The original THE NIGHT BEFORE CHRISTMAS 1984 was such a success that the producers decided to continue this show as a Christmas tradition. The storyline remains unchanged, but each year the script is updated to depict the trends and fashions of that year.

The plays, takes place in Santa's workshop and the characters include Mrs. Claus, Rudolf, elves, and, of course, Santa himself. In order to please the striking elves and reindeer, Santa must convince two modern children to enjoy their childhood and not to be in such a hurry to grow up. He succeeds in a funny and very touching 60 minutes that bring out the holiday spirit in everyone, and make a memory that will last a lifetime.

Pioneer Patchwork

By Irma Miller

The quilters decorated the clubhouse for their Christmas party on Friday.

The community received 1/2 inch of rain by Tuesday and another 1/4 inch on Sunday.

Frankie Smith and Jean Fore went to Ranger Saturday to visit Frankie's father, Perry Vinson, in the nursing home.

Jean Fore's nephew and wife, Grasson and Myrtle Harlow, of Arlington spent the night Sunday with Jean.

Neil and Joe Fleming's daughter, Jo Veda Watson of Byrds Store spent the day with them last Tuesday.

John and Irma Miller went to Coleman Sunday night to attend church and visit with friends.

John and Irma Miller, Jewel Foster and Jean Fore went to Cross Plains Monday for the AARP meeting.

Santa Letters Deadline Monday, 4 p.m.

Pecan Centerpiece Show

The 38th Annual Eastland County Pecan Show will feature a Pecan Centerpiece Arrangement division for adults and youth.

The Pecan Centerpiece contest will be on Thursday,

December 6th in the Eastland County Courthouse Lobby, states Mrs. Janet Thomas, County Extension Agent. All Pecan Centerpiece show entries should be registered in between 8 a.m. and 11 a.m. on December 6th.

The Pecan Grower's Association sponsors cash awards which are \$5.00 for first, \$2.50 for second, and \$1.50 for third. Centerpieces and arrangements must contain pecans or parts of the pecan tree. They must be original and created in 1990 by the person entering the centerpiece for judging.

For more information contact Mrs. Janet Thomas, County Extension Agent, at 629-2222.

Happy Birthday

- DECEMBER 7
Wesley Killion
- DECEMBER 8
Shelley Gray
LaJuan Killion
Bill Maynard
Pauline Hudson
LaRue Holamon
- DECEMBER 9
Kay Gray
Sandy Elliott
Peggy Wilson
Bobby Zellars
Eddie Murphy
- DECEMBER 10
Fay Calloway
Winnie Armstrong
Mickie Holmans
- DECEMBER 11
David Griffin
J.C. Christian
- DECEMBER 12
Mozelle McConaughy
Alfred Burcham
- DECEMBER 13
Konnie Harris
Jason Cook
C. Jay Hall

**New Grandbaby?
Big fish? Award?
Let in be known in
The
Rising Star**

TRI CHEM

Liquid Embroidery
Products & Crafts
Sales & Service

for information 817-643-1607

RS49

★ GINGERBREAD MAN ★ GINGERBREAD MAN ★ GINGERBREAD MAN ★ GINGERBREAD MAN ★

VIDEOCIPHER® II Plus
2650 SATELLITE RECEIVER
No down payment for qualified buyers



GENERAL INSTRUMENT



**Built-in receiver and VideoCipher II Plus descrambler
On-Screen display
C- and Ku-band compatible
Digital stereo sound
The Perfect Gift for the entire family
Complete System \$1695.00
For the Best Price ever on the best equipment ever.**

For Information Call:
Bob's Sattelite TV
647-3537 ask for Bob
Sales and Service

★ GINGERBREAD MAN ★ GINGERBREAD MAN ★ GINGERBREAD MAN ★ GINGERBREAD MAN ★

Fullen Motor Co.
305 East Main Eastland 629-2676

THE *Heartbeat* OF AMERICA™

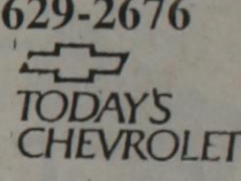

TODAY'S CHEVROLET

There Are Only 3 Weeks Left Until Christmas - And Only 4 Weeks Left To Receive Huge Discounts On The Few Remaining 1990 Model Chevrolet Cars And Trucks Available At Fullen Motor Co. Do Not Let This Bargain On A New Vehicle Pass You By. Make That Special Someone Very Happy On Christmas Day - And The Savings Will Make you Happy Too!

MERRY CHRISTMAS
FULEN MOTOR CO.

Remember, If You Do Not See The New Vehicle On Our Lot You're Looking For Just Let Us Know and We Will Locate One For You Within 2 Days, If At All Possible.



BIG COUNTRY CHEVROLET DEALERS

Call Collect 817-629-2676. Open Monday- Friday 8 a.m. till 6 p.m. Closed Saturday and Sunday

Dental Dialogue

by Cone C. Rice, D.D.S.

Teeth Detectives



Q. Can our teeth tell difference in temperature, size, or taste?

A. Even though we can safely say our teeth are truly remarkable, it is interesting to note that they can't tell whether it's ice cream or hot tea we are consuming. We may experience pain when we bite into something hot or cold, but that's because of the temperature receptors we have in our tongue and lips. Teeth can, however, sense the size of whatever is between them. They are so sensitive, in fact, they can detect the finest grit. This ability belongs to the pressure sensors that are located in the finest grit. This ability belongs to the pressure sensors that are located in the periodontal fiber. Of course, it's not possible for our teeth to tell us if a food is sweet or sour, or even if we like it. That is the job of a group of cells commonly known as taste buds.

This column is presented in the interest of better dental health. If you have any dental questions you would like answered, please contact the office of Dr. Cone C. Rice 963 East Main Str. Eastland, Texas Phone: 817-629-3843

CERS 104

RENEW NOW!

**Many Subscriptions To
The Rising Star
Expire Jan. 1, 1991**

Check the date on your mailing label
Eastland County \$9.00
Other Texas Counties \$13.00
Out of State \$19.00

Mail renewal to:
The Rising Star
Box 127
Rising Star, Texas 76471



Pharmacy Topics

By Bob Mueller

How frequently should a woman have a Pap smear? Doctors at the University of Washington in Seattle found that waiting more than two years between tests quadrupled the risk of developing cervical cancer. In most cases, a doctor will recommend the appropriate interval.

At-home tooth bleaching method saves time in the dentist's chair. For two to six weeks, under the dentist's supervision, patients sleep wearing a mouthguard filled with a gentle bleach solution, researchers at the University of North Carolina at Chapel Hill report.

Toddlers with faint horizontal marks on their baby teeth may also have mild to severe hearing loss, researchers at Case Western Reserve University found. The key: both teeth and hearing develop at the same time in the fetus.

Treatment for sickle-cell anemia is under study at Johns Hopkins University. Chemotherapy drug, hydroxyurea, seems to stimulate the production of a natural chemical that interferes with sickling.

When new medications become available, you'll find them first at Wal-Mart Pharmacy, Hwy. 80 East, Eastland, 629-3347.

centb104

SHURFRESH ICE CREAM

ASST.
1/2 GAL.
SQ. CTN.

\$1.39

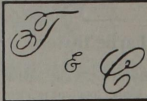
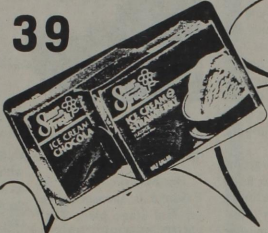

VILLAGE M

WE ACCEPT
FOOD STAMPS
& WIC CARDS

Phone 725-7131,
Cross Plains, Texas

QUANTITY
RIGHTS
RESERVED

WEEK-LONG
SAVE THIS AD, SHOP AN
SPECIAL PRICES IN TH
DECEMBER
DECEMBER

DOUBLE COUPON

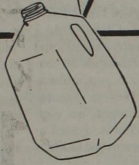

OZARKA
DRINKING
WATER

GAL.
JUG

2/99¢



BOUNTY
TOWELS

JUMBO
ROLL

79¢



NICE 'N' SOFT
BATH TISSUE

4 ROLL
PKG.

99¢



CRISCO
OIL

48 OZ.
BTL.

\$2.49

GRIFFIN'S
WAFFLE
SYRUP

32 OZ.
BTL.

\$1.89



CAMPBELL'S
CREAM OF CHICKEN or
CREAM OF MUSHROOM
SOUP

10 1/2 OZ.
CAN

2/\$1.09

PARADE
SALTINE
CRACKERS

1 LB.
BOX

59¢

12 OZ.
CAN
PARADE
EVAPORATED
MILK

2/99¢



HERSHEY'S SEMI-SWEET
CHOCOLATE
CHIPS

12 OZ.
BAG

\$1.49

REG. SCENT OR W/BLEACH

TIDE

\$6.99

136 OZ.
BOX



REG. OR UNSCENTED
ULTRA
TIDE

98 OZ.
BOX

\$6.99

RALSTON
BATMAN or
HOT WHEELS CEREAL

14 OZ.
BOX

\$2.49



KELLOGG'S
CORN FLAKES

24 OZ.
BOX

\$1.99



LIPTON
INSTANT
TEA

3 OZ.
JAR

\$2.79

AJAX
CLEANSER

14 OZ.
CAN

3/\$1.00



FRISKIES

CAT FOOD

ASST.
6 OZ.
CANS

4/\$1.00



ARGO
CORN STARCH

1 LB.
BOX

79¢



TIO SANCHO MICROWAVE
MEXICAN
RICE

ASST.
5 OZ.

99¢

GEBHART'S
CHILI POWDER

3 OZ.
BTL.

\$1.29

KODAK "FLING"
DISPOSABLE CAMERA REG. \$10.70

\$7.99

TRIAMINIC
COUGH SYRUPS
REG. \$4.05 - \$5.29

\$3.60 TO \$4.30

ROBITUSSIN DM
REGULAR \$3.89

\$3.10

DIMETAPP
ELIXIR REG. \$4.85

\$3.90



REG. OR LITE
GATORADE

ASST.
32 OZ. BTL.

89¢

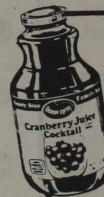

OCEAN SPRAY
CRANBERRY
JUICE COCKTAIL

\$2.39



ENERGIZER
ALKALINE BATTERIES

C & D 2 PK \$2.29
AA 4 PK \$2.49
9V 1 PK \$2.49
AAA 4 PK \$2.89

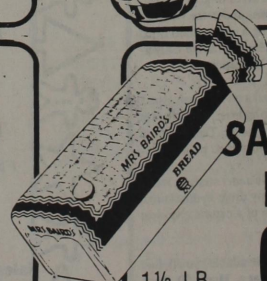

MRS. BAIRD
SANDWICH
BREAD

1 1/2 LB.
LOAF

69¢

MARKET

QUANTITY RIGHTS RESERVED

EVERY MONDAY IS SENIOR CITIZENS DAY — 5% DISCOUNT ON YOUR TOTAL PURCHASES EXCLUDING BEER & CIGARETTES

SPECIALS

DAY YOU LIKE —
EAD EFFECTIVE

We Have
Money Orders
&
Postage Stamps

STORE HOURS

MONDAY - SATURDAY, 7 A.M. - 8 P.M.
SUNDAY, 8 A.M. - 7 P.M.
QUANTITY RIGHTS RESERVED

5 thru
1, 1990

We Have Postage Stamps & Money Orders

S 7 DAYS A WEEK

PILGRIM'S PRIDE WHOLE CUT-UP FRYERS



59¢ LB.

FAMILY PACK

**PORK
CHOPS**
\$1.69

LB.



CENTER CUT
RIB OR LOIN

**PORK
CHOPS**
\$2.19

LB.



BOSTON BUTT BONELESS
PORK ROAST
\$1.49

LB.



HORMEL
BLACK LABEL

BACON
\$2.49

1 LB.
PKG.

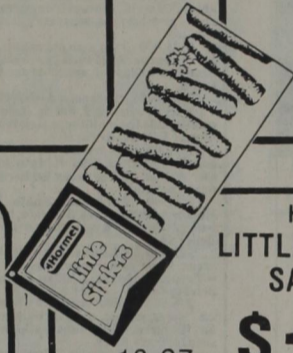

HORMEL
LITTLE SIZZLERS
SAUSAGE

\$1.39

12 OZ.
PKG.



HORMEL
SLICED
PEPPERONI

\$1.39

3.5 OZ.
PKG.

ADVANCE BREADED
STEAK
FINGERS

\$1.49

LB.



SHURFINE
ICE CREAM
SANDWICHES

79¢

6 CT.
BOX



CITRUS HILL SELECT
ORANGE
JUICE

\$1.49

12 OZ.
CAN

BANQUET
KID CUISINE
DINNERS

\$1.49

ASST.



SHURFINE
PIE
SHELLS

79¢

2 CT.
9 INCH



MAZOLA
CORN OIL
MARGARINE

99¢

1 LB.
CTN.



KRAFT HALF MOON
CHEDDAR OR COBY
LONGHORN CHEESE

\$2.29

10 OZ.
PKG.



SUNNY DELIGHT
CITRUS
PUNCH

\$1.19

64 OZ.
BTL.

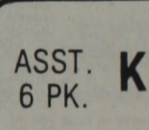

KOOL-AID

ASST.
6 PK. **KOOL BURST**
\$1.49



REG. OR LOW SALT
RITZ
CRACKERS

\$1.99

16 OZ.
BOX



PLANTER'S
PEANUTS or
SANDWICHES

5/\$1.00

1 OZ. PEANUTS
1.5 OZ. SANDWICH
MIX OR MATCH



FANCY BELL PEPPER
OR
SELECT CUCUMBERS

3/\$1.00

MIX OR
MATCH



EXTRA FANCY ROME
APPLES or
CALIFORNIA SEEDLESS NAVEL
ORANGES

5/\$1.00

MIX OR
MATCH



SHURFRESH
FRENCH ONION
DIP

49¢

8 OZ.
TUB

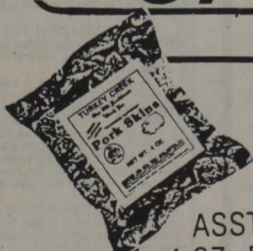

HUNTERS SPECIAL
TURKEY CREEK
PORK SKINS

99¢

ASST.
4 OZ. BAG



WESTERN ICEBERG LETTUCE

REG. OR LIGHT
DORITOS
\$1.89

\$2.49
SIZE

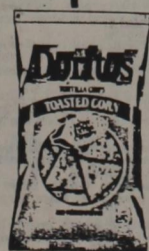

DR. PEPPER or
PEPSI-COLA

89¢

2 LITER
BOTTLE



HEADS

2/99¢

Images Of The Southwest
 E. Main & I-20 (Next To Sonic) 629-1160 Eastland



**Just Arrived Navajo
 Black Pottery
 Turquoise Jewellery
 Southwest Gifts
 Open 7 Days A Week
 Sun-Wed. 8-5:30
 Thur-Sat. 8 to 8**

Bring This Ad In For 10% Off Selected Items

Wit & Wisdom
 Under the Tree of Knowledge



"LOOK AT IT THIS WAY --- IF THEY THROW YOU OUT OF OFFICE - YOU CAN ALWAYS GET YOURSELF A JOB AS A RODEO CLOWN!"

**CONOCO CONVENIENCE
 STORE & RESTAURANT**

I-20 Putnam For Lease

New Gas Tanks, New Air & Heat,
 New Vault Unit

915-854-1760 or 915-675-6688
CERRSB

Glasses You Can Afford, Depend On
 and Take Pride In Wearing

We Specialize In Service, Quality & Fashion Lines. We Offer Top Lines As Well As Budget, Quality Selections

We Invite You To Join Your Satisfied Neighbors In Bringing Your Eye Glass Prescription For Complete Service And Care. You'll Be Glad You Did!

PROFESSIONAL CENTER OPTICAL
 Hendricks - 1100 N. 19th St. - 915-673-6434
S-101



Vulcan Materials Co.

- Commercial Base - State Base
- State Approved Sewer Rock
- Driveway Material • Rip Rap • Washed Rock
- Blow Sand • Topping Rock • Shot Rock
- Roofing Rock • Concrete Rock

817-629-2811

If Busy Call 629-2850
 FM 570 • EASTLAND

*We Sell Asphalt
 Hot Mix & Cold Mix.*

We Deliver! We appreciate your patronage and wish each and everyone a Merry Christmas & Happy New Year. We look forward to serving you in 1991.

Cisco Press - Eastland Telegram - Ranger Times - Rising Star And Callahan County Star
 Thursday, December 6, 1990

Try The Classifieds



Hunting Supplies

Need a special gift for the hunter in your family. We have just what you are looking for.

I-20 Pawn & Gun Shop
 212 W. Main Eastland 629-3333



Classic Creations Jewelry

Repair & Custom Design

Pre-Christmas Sale
 25 -50% Off All Gold & Silver

Lay-A-Ways Welcome

1041/2 S. Seaman Eastland
 629-3484

NOBODY BEATS A HANNER DEAL!

'90 CHEVROLET CORSICA Automatic, AM/FM cassette, a/c, tilt, cruise, int. wipers and MUCH MORE! #10224
Only \$204/mo.!



'91 PONTIAC GRAND AM Automatic, 2-door, a/c, and MUCH MORE! #11034
Only \$224/mo.!



SELECT FROM OVER 20 GRAND AMS IN STOCK!!

673-6071 **HANNER CHEVROLET**
Hanner's
TOWN & COUNTRY

677-1740 **PONTIAC GMC, INC.**

I-20 in Baird

TTR&L Down, 60-mo. financing, 11% APR, all rebates assigned to dealer. #10224 sale priced \$9,364 for first time buyers. #11034 sale priced \$10,299.99 for first time buyers.



ACE Hardware

INCREDIBLE BARGAINS

SHARP **17⁹⁷**
WHILE SUPPLIES LAST
 Mini Cassette Player with AM/FM Stereo
 Take your music with you using this compact cassette player with AM/FM stereo and auto-stop. Includes lightweight headphones.

2¹⁷
WHILE SUPPLIES LAST
 Ace Carton Seal Strapping Tape - 2 Pack
 Two rolls of super-strong package/sealing tape. Works quickly and applies easily for instant application to all kinds of boxes.

5⁹⁹
WHILE SUPPLIES LAST
 Solid Brass Firelighter
 18" solid brass refillable firelighter comes in a velvet pouch. Makes an excellent gift item.

Cisco Lumber & Supply
 110 Sandler Sq. Cisco, Texas
 442-2320

Whirlpool

We're out to make your Holidays Brighter with

JOYOUS SAVINGS



Stiles Air Conditioning And Appliance Center

214 W. Main St. Eastland (817) 629-3111



Ladies Dresses And Fabrics 20% Off

Lasater's Department Store
 103 W. Main Eastland 629-2256

Read The Classifieds



RCA ProEdit™ Camcorder

- ProEdit™ Feature Package
- 8.1 Power Zoom with Autofocus
- Telephoto Accessory Lens (incl.)
- Flying Erase Head with Video/Audio Dub
- Hard Shell Carrying Case (incl.)
- 2 Page Tiller
- 10 Watt Color Enhancement Light

\$999.95

ROBERTSON TV SALES AND SERVICE
YOUR RCA DEALER

"Where Service Follows The Sale"

100 W. COMMERCE
EASTLAND, TEXAS 76448

(817) 629-1625

Eleventh Court Of Appeals

The following proceedings were had in the Court of Appeals, Eleventh District of Texas:

AFFIRMED

11-89-215-CV Robert L. Davis v. Dresser Industries, Inc. and Joy Manufacturing Company. (Opinion by Judge Dickenson) - Harris.
11-89-273-CR Jimmy Dale

Nowell v. State of Texas. (Opinion by Judge McCloud) - Taylor.

11-90-034-CR Michael Kim Hodge v. State of Texas. (Opinion by Judge Arnot) - Harris.

11-90-037-CR Israel Garza Martinez v. State of Texas. (Opinion by Judge Arnot) - Harris.

11-90-050-CR Effron Anthony Williams v. State of Texas. (Opinion by Judge Dickenson) - Harris.

APPEAL DISMISSED
11-90-262-CV Barry B. Thompson d/b/a Hidden Springs Ranch v. NCNB Texas National Bank. (Per Curiam Opinion) - Erath.

ORDER NOT DISPOSING OF CASES

11-89-112-CV \$3,077.00 U. S. Currency v. State of Texas. (Per Curiam Order) - Taylor.

11-90-065-CR Fermin Diaz Gomez v. State of Texas. (Per

Curiam Order) - Harris.

MOTIONS SUBMITTED & GRANTED

11-89-212-CR Curtis Van Dyke v. State of Texas. Appellant's motion for extension of time to file motion for rehearing. - Harris.

11-90-033-CR Homer Cornish, Jr. v. State of Texas. Appellant's motion for extension of time to file brief. - Harris.

11-90-053-CR Robert Loyd Belcher v. State of Texas. Appellant's third motion for extension of time to file statement of facts. - Harris.

11-90-057-CR Alfredo Villegas v. State of Texas. Appellant's motion for extension of time to file brief. - Harris.

11-90-063-CR Arthur Ray Crooks v. State of Texas. State's motion for extension of time to file brief. - Harris.

11-90-070-CR Harold Ingram Burkett v. State of Texas. Appellant's third (agreed) motion for extension of time to file brief. - Harris.

11-90-074-CR John P. Worthy v. State of Texas. Appellant's second motion for extension of time to file statement of facts. - Harris.

11-90-077-CR Pedro Villaruel a/k/a Pedro Lopez v. State of Texas. State's motion for extension of time to file brief. - Harris.

11-90-085-CR Ronald Ray French v. State of Texas. Appellant's second motion for extension of time to file brief. - Harris.

11-90-086-CR Robert Lee Johnson v. State of Texas. Appellant's fourth motion for extension of time to file brief. - Harris.

11-90-106-CR Randall Berkefelt v. State of Texas. Appellant's pro se amended motion to amend the record. Appellant's pro se amended third motion for extension of time to file brief. - Brazoria.

11-90-113-CR Jesse Bernard Jackson v. State of Texas. Appellant's fourth motion for extension of time to file statement of facts. - Harris.

11-90-153-CR Billy Lynn Stevens v. State of Texas. State's motion for extension of time to file brief. - Jones.

11-90-172-CR Jim Bob Weatherford v. State of Texas. Appellant's third motion for extension of time to file brief. - Scurry.

11-90-184-CR Johnny Jimenez v. State of Texas. State's second motion for extension of time to file brief. - Taylor.

11-90-198-CR State of Texas v. Rhodney Gene Stone. Appellee's second motion for extension of time to file brief. - Erath.

11-90-215-CV Jack Bryant v. Charlie V. Gamblin. Appellee's motion for extension of time to file brief. - Brown.

11-90-227-CR David Wesley Kreager v. State of Texas. State's motion for extension of time to file brief. - Stephens.

11-90-229-CV James Allen Letersky v. Anne Cumming Letersky. Appellant's second motion for extension of time to file brief. - Taylor.

11-90-237-CV Ivan Jack Stephens and Richard Hampton v. David Allen Stephens. Appellant's second motion for extension of time to file brief. - Howard.

11-90-243-CV In re: A.J., L.J. & L.J., children. Appellant's motion for extension of time to file brief. - Taylor.

11-90-245-CR Billy Stevens v. State of Texas. Appellant's motion for extension of time to file brief. - Taylor.

11-90-260-CR Clinton Spaulding Johnson, Jr. v. State of Texas. Appellant's motion for extension of time to file brief. - Eastland.

MOTIONS SUBMITTED & OVERRULED

11-89-039-CV Millers Casualty Insurance Company of Texas v. Golda A. Lyons. Appellee's motion for rehearing. Appellant's motion for rehearing. - Dallas.

11-89-179-CV Bryan Maxey v. Mary DeWitt. Appellant's pro se motion for rehearing. - Galveston.

11-89-205-CV Steven Patrick Musick and John Kenneth Musick v. Joe Reynolds et al. Appellant's third motion for rehearing. - Harris.

11-89-302-CR Wayne Allen Fancher v. State of Texas. Appellant's pro se motion for rehearing and modification of state's motion for the late filing of brief. - Erath.

MOTIONS SUBMITTED & DISMISSED FOR WANT OF JURISDICTION

11-90-262-CV Barry B. Thompson d/b/a Hidden Springs Ranch v. NCNB Texas National Bank. Appellant's motion for extension of time to file cost bond or cash deposit in lieu of cost bond and notice of appeal. Appellant's motion for extension of time to file statement of facts. - Erath.

CASES SUBMITTED
11-90-021-CR Lonnie Joe Hughes v. State of Texas. - Eastland.

11-90-047-CR Kenneth Louis Doby v. State of Texas. - Harris.

11-90-051-CR John Franklin Horkan v. State of Texas. - Harris.

11-90-066-CR Earl Glenn Conner v. State of Texas. - Harris.

11-90-117-CR Jimmy Lawrence Sterling v. State of Texas. - Brazos.

11-90-118-CR Jimmy Lawrence Sterling v. State of Texas. - Brazos.

11-90-152-CV Sallie Wilson and Mike Wilson v. Joe Don Hymer, M.D. - Jones.

11-90-158-CV Employers' Insurance of Wausau, a Mutual Company v. Lawrence S. Martinez. - Howard.

11-90-159-CV Liberty Mutual Fire Insurance Company v. Barry L. Davis and wife, Bobbie Davis. - Nolan.

11-90-160-CV Liberty Mutual Fire Insurance Company v. Billy Wayne Boil. - Nolan.

Eastland County Bass Club Report

BURGESS WINS AT LEON

Chuck Burgess won the Eastland County Bass Club sponsored weekly jackpot held on Lake Leon Sunday, Dec. 2. Chuck had 3 fish that weighed a total of 7.13 pounds. In second place with 3 fish weighing a total of 6.71 pounds was Butch Willingham. There was a total of 8 anglers at this weekly event. There will not be a jackpot held on Sunday, Dec. 9, due to the Eastland County Bass Club monthly club tournament held on this day. The jackpots will resume on Sunday, Dec. 16.

The next monthly meeting is Thursday, Dec. 6, at the Eastland National Bank. The meeting will begin at 7:30 p.m. Members are reminded to bring questionnaires that were passed out at the last meeting. Members are urged to bring a friend.

Our next monthly interclub tournament will be Sunday, Dec. 9. We will now meet at the Dairy Queen in Eastland for the lake to be drawn. The drawing for the lake to be fished will be at 5:30 a.m. Anyone wishing to join our club can do so at this time.

Congratulations to Rick Glenn on the beautiful fish that he caught at Lake Leon on Sunday, Dec. 2. This fished weighed 10.64 pounds and Rick released the fish back into the lake after taking it to be weighed.

Cisco Press - Eastland Telegram-Ranger-Times - Rising Star And Callahan County Star
Thursday, December 6, 1990

Matrix Skincare Products



Vanity Mirror FREE With Matrix Skincare Purchase

Receive Vanity mirror (a \$30.00 retail value) with purchase of any two Matrix Skincare Moisturizing or special care products.

Santa Fe Hair Co.

2004 I-20 East Eastland 629-1595

COMPUTERS AND MORE

104 W. Commerce Eastland 629-8941

Quality Computer Plus
PC Compatibles & Peripherals
Service
Sales
Support
Business Solutions
Customer Satisfaction

Computer Patch
Automated Office Services
Desktop Publishing
Word Processing
General Typing
Faxing
Notary

Christmas Special!

80286-12 MHz
1 MB RAM
1.2 MB Floppy
1.44 MB Floppy
101 Keyboard
MS-DOS Ver. 3.3
40 Mb Hard Drive
1 year MFG Warranty
\$935.00

12" Monochrome Monitor Add \$105.00
14" CGA (RGB) Monitor Add \$165.00
14" VGA Monitor Add \$425.00

- Junior - Style Jackets
- Ladies' Keds Shoes
- Leather Champion
- Leather Walker
- Canvas Champion
- Grasshoppers
- Groups of Shoes
- Groups of Sportswear
- Group of Ladies' Sleepwear

EVERYDAY LOW PRICES:

- Dexter and Nunn-Bush Shoes For Men \$46.98-59.98
- SAS Shoes for Ladies and Men \$48.98-59.98
- Selby Shoes for Ladies \$48.98-59.98
- Justin Ropers for Children \$47.98
- Justin Ropers for Men \$89.98
- Justin High-Tie Ropers \$99.98
- Daniel Green Househoes
- Isotoner Gloves and Househoes
- Wembley Ties and To'Rel Belts
- Haggar Suits, Slacks and Sportcoats

Greer's Department Store

"On The Square" in Eastland

Shop Western Auto

This Christmas

1201 Conrad Hilton - Cisco - 442-1460

TV's - Sharp, Magnovox,
RCA & GE Stereo Systems,
Telephones,
Nintendos & games, Microwaves
- Sharp, Whirlpool & GE.
New Shipment of housewares,
whirlpool & Roper Appliances
Large Selection of bicycles
Tires & Automotive supplies

We Accept Visa, Mastercard, Discover
Total Charge, and Coming Soon, Sears

B&H Trading Post

311 N. Seaman Eastland 629-2885

Ladies Wrangler \$24.98 & Up
Silverlake (Wrangler) \$24.98 & Up
Rocky Mountain
Wrangler-Regular & Slim fit \$18.98
Colors \$24.98 & Up
Cowboy Cut
Boot Jean (for Men)
Shirts \$14.98 & Up
Red Wing Work Boots
Justin Ropers Men's, Ladies & Kids (Many colors to choose from)
Texas Roper's Men's, Ladies & Kids
Texas Lace Up Roper Men's & Ladies
Duster's
Student Wrangler
Student Levi 501
New Stetson Felt Hats
Belts & Buckles
Hat Bands

We Have Something for Everyone!
WE WILL BE OPEN ON SUNDAY
AFTERNOON 1 P.M. - 5 P.M.
THROUGH DECEMBER 23



WILDCAT TALES
RISING STAR HIGH
JOURNALISM

Welcome Back
by Tami Vandivere

The students of Rising Star High School would like to say "welcome back" to two of our teachers, Mrs. Wood and Ms. Ezzell.

Mrs. Wood was put in the hospital last Thursday and was released Saturday night. Ms. Ezzell went to the hospital Saturday and Sunday. She was released to go home.

Both teachers are back in the grind of things. Welcome back! We missed you!
Tami Vandivere

Stuteville's Shooters
by Gherda Williams

The Ladycat basketball team did not start last week off on the best footing when they lost to the Lady Bulldogs of Zephyr at home, with a devastating score of 47-16. However, the Ladycats redeemed themselves in Zephyr at the tournament. The Ladycats lost to Novice, but gave the Lady Hornets a real run for their money.

The next day, the R.S. team played Sidney, coming out with a ten point lead at the end of the game.

The Ladycats then went on to play the Gorman girls team for the consolation championship game on Saturday. The Ladycats played an uncomfortable close game against Gorman, but came home with the consolation trophy after beating Gorman 33-29.

Emily Stuteville, a freshman Ladycat, was quoted as saying "I think that the Ladycats have broken the ice with this tournament and have a great chance of doing well this season."

Wow! What a week. The Wildcat basketball team is more awesome than ever. Tuesday they played Zephyr. The score was R.S. 40 and Zephyr, 47. Although they lost the game by 7 points, they still played very well for their first basketball game of the season. The Wildcats also played a "fantastic" tournament Thursday, Friday and Saturday at Zephyr. Thursday the Wildcats played against Novice. The score was 67-20 in the Wildcats favor. Friday they lost to Zephyr. Then, Saturday they returned again and played Mullen and Gorman. This Tuesday the Wildcats will travel to Trent for another exciting victory. Don't forget to support your local Wildcat basketball team! See ya at the game!

School Scoop
by Wendy Green

What senior guy is letting a little pip-squeak junior knock him on his backside? Well, a certain little pip-squeak junior had better watch out!

What senior girls' boyfriend is leaving Friday for a week? Beware everyone, cause I'm sure she'll be on a tear!

What junior guy went to Stephenville Saturday night and who did he go riding around with? Well, let's just say it's nice to have a big sister with a roommate!

What 9-12 graders played basketball all week end long? The same ones that are going to again this Thurs, Fri. and Sat. at C.P.!

What junior guy played with something round Saturday night and then went home to watch the Simpson's? He lives a sheltered life!

What junior guy had a major discussion about the Wide World of Sports and then went home? Yeah, right, J.B. we know what you did!

What senior guy did nothing Friday night, nothing Saturday night, nothing Sunday night and nothing else Monday night? Boy! P.L. lives a busy life!

What junior girls got into a slugging match Wednesday after school? Well, if some people can't say something nice they should keep their mouth shut! Lit this be lesson #1!

In case you're wondering where my school scoop comes from, well, I rest my case. The junior accounting class are the best gossipers in school!

What senior girl got her Christmas present early? Well, what's she gonna get Christmas Day now? Nothing! Oh Well, it's worth it!

What two teachers finally decided to join us? You know they were missing all the FUN! Welcome back Mrs. Wood and Mrs. Ezzell!

Kids Korner
by Betty Jones

In Kindergarten this week they are experiencing the art of sharing. They have already made a rainbow with the fourth graders. Mrs. Harrelson says, "It's real fun to watch the kids doing things with the older kids. They enjoy it a lot."

The first grade class is getting into the spirit of Christmas this week by decorating a Christmas tree.

In second grade the kids are studying the basics: reading, writing and arithmetic.

The third graders are also putting up their Christmas tree. They are also having a lot of fun in reading.

In fourth grade Mrs. Bailey along with Mrs. Harrelson are in a cooperative program. The cooperative program is about teaching social skills. This teaches kids to share, to treat others with kindness and to work together. Mrs. Bailey and Mrs. Harrelson think this is a good experience for the kids.

Fifth grade is working hard. In language the kids are working on quotations and in science, how sound is produced. They are also working on multiplication.

In sixth grade they are working on the play 'Robin Hood.' The kids are very excited about reading and portraying the tale of 'Robin Hood.'

Have a great week.

Go, Cats, Go
by Cheryl Robinette

Wow! What a week. The Wildcat basketball team is more awesome than ever. Tuesday they played Zephyr. The score was R.S. 40 and Zephyr, 47. Although they lost the game by 7 points, they still played very well for their first basketball game of the season. The Wildcats also played a "fantastic" tournament Thursday, Friday and Saturday at Zephyr. Thursday the Wildcats played against Novice. The score was 67-20 in the Wildcats favor. Friday they lost to Zephyr. Then, Saturday they returned again and played Mullen and Gorman. This Tuesday the Wildcats will travel to Trent for another exciting victory. Don't forget to support your local Wildcat basketball team! See ya at the game!



County 4-H News
by J. Thomas and S. Hodges

4-H SCHOLARSHIP OPPORTUNITY TRAINING:

4-Hers and their parents are invited to attend a statewide ETN 4-H Scholarship training in learn what scholarships are available, eligibility, and how to fill out scholarship application forms.

The training will be on December 11 from 3-5 p.m. and repeated in the evening from 7-9 p.m. The nearest locations are the District Research and Extension Center in Stephenville and the State 4-H Center.

You must pre-register by Wednesday, Dec. 5 by calling the Eastland Extension Service Office 629-2222 or 1093. We need to know the session and location you plan to attend to have adequate handouts available.

4-H JUNIOR LEADER'S TO MEET:

4-H Jr. Leaders are preparing to host the Culberson County 4-Hers this coming June, 1991. The Exchange Trip "activities" committee will meet at the Extension Service Office on Wednesday, December 5th, at 4 p.m.

Also the 4-H Jr. Leader's Association will meet on Sunday, December 9 at 2:30 p.m. in the courthouse basement. The program this month will be previewing and evaluating the video "Like A Roaring Lion." The exchange trip will be discussed and a "tentative" agenda of activities will be presented.

4-H Jr. Leaders are reminded to bring their "Beef Donations" funds. The drawing for the 60# beef freezer pack will be on January 5th.

ANIMAL VALIDATION:

4-H animal validation for the upcoming County Livestock Show will be Saturday, December 8th at the livestock show grounds, starting at 9:00 a.m. 4-Hers needing additional information should contact Scott Hodges, CEA.

Also all 4-Hers who plan to show animals at the Count Livestock Show are required to have a project information form on file in the Extension Office.

DISTRICT 8 4-H FOOD SHOW:

Eleven (11) Eastland County 4-Hers will be competing in the District 8 4-H Food Show in Stephenville on December 8th.

Over 200 4-Hers from 18 central Texas Counties will be judged on their knowledge of nutrition as well as the food entered.

Best wishes to Eastland County 4-Hers at District which includes:

SENIOR:
Main Dish-Jennifer Jarrell, Eastland Sr. 4-H.
Fruit & Vegetables-Cathy Thomas, Eastland Sr. 4-H.
Nutritious Snacks & Desserts-Jeremy Keith, Olden 4-H.

JUNIOR:
Nutritious Snacks & Desserts-Niki Cozart, Ranger 4-H.

Bread & Cereals-Amy Collins, Rising Star 4-H.
Main Dish-Samantha Kerr, Rising Star 4-H.

SUB-JUNIOR:
Bread & Cereal-Sarah Limmer, Eastland Jr. 4-H.
Fruit & Vegetable-Courtney Ezzell, Rising Star 4-H.
Nutritious Desserts-Kristie Collins, Rising Star 4-H.
Nutritious Snacks-Jessica Keith, Olden 4-H.

COUNTYWIDE 4-H BAKE SALE:

A Countywide 4-H Bake Sale is planned to be Saturday, December 15 at Wal-Mart Store in Eastland. All proceeds will go to the 4-H

INTERNATIONAL 4-H OPPORTUNITIES

There are many, many international 4-H opportunities for Texas 4-Hers this year and it is time to obtain and fill out applications for such. The opportunities include IFYE representatives, IFYE Ambassadors, Texas Labo, Labo "Nihongo" Program, Adult/Parent Labo Exchange, Hosting Opportunities - World IFYEs, Japanese Labo. These are great experiences in 4-H but one must understand there are costs involved, and appli-

MAJESTIC THEATRE
629-1322

POSTCARDS FROM THE EDGE

Fri. • Sat. • Sun. • Mon.
All Shows: 7:30 p.m. - \$3.00
We Now Offer 5-Admission Gift Passes - \$10

Majestic Classic Film Series

MY FAIR LADY
AUDREY HEPBURN - REX HARRISON
TECHNICOLOR PANAVISION Presented by MAMULE BROS.

Sunday, Dec. 16, 2:00 p.m. \$4.00
Tuesday, Dec. 18, 7:30 p.m. \$4.00

School Menu

Mon.: Lunch: Tacos, Mex. salad, corn, cake, milk. **breakfast:** Sausage, eggs, toast, juice, milk.

Tues.: Lunch: Fish, black-eyed peas, coleslaw, cornbread, pineapple crunch, milk. **Breakfast:** Cinnamon biscuits, juice, milk.

Wed.: Lunch: Hamburger Stew, salad, crackers, cake, milk. **Breakfast:** Toast, bacon, fruit, milk.

Thurs.: Lunch: Burritos w/ chili & cheese, salad, Mex. corn, pudding, milk. **Breakfast:** Muffins, fruit, milk.

Fri.: Lunch: Sloppy joes, pickles, onions, relish, fries, cookies, milk. **Breakfast:** Biscuits, sausage, gravy, juice, milk.

Basketball '90

RISING STAR HIGH SCHOOL
Wildcats - Ladycats
1990-91 VARSITY & JUNIOR VARSITY BASKETBALL SCHEDULE

1990	Date	Time	Place	Teams
	Nov. 27, Tues.	5:00	Home	JV/V B/G
	Nov. 30, Fri.			
	Dec. 4, Tues.	6:00	There	V G/B
	Dec. 7, Fri.			
	Dec. 11, Tues.	6:30	Home	V G/B
	Dec. 18, Tues.	6:30	There	V G/B
	Dec. 28, Fri.	6:30	There	V G/B
1991				
	Jan. 4, Fri.			
	Jan. 8, Tues.	5:00	There	V G/B
	Jan. 11, Fri.	6:30	Home	V G/B
	Jan. 15, Tues.	6:30	There	V G/B
	Jan. 18, Fri.			
	Jan. 22, Tues.	6:30	There	V G/B
	Jan. 25, Fri.	6:30	There	V G/B
	Jan. 29, Tues.	6:30	Home	V G/B
	Feb. 1, Fri.	6:30	Home	V G/B
	Feb. 5, Tues.			
	Feb. 8, Fri.	6:30	There	V G/B

This page is made possible by these businesses.

Adult Leader's Association. 4-H families are asked to support this worthwhile fund raising activity which will help our 4-H members.

All 4-H Clubs are asked to bring baked goods to Wal-Mart at 10:00 a.m.

The Bake Sale Committee is: Patti Cozart, Dena Knight, Kathy Taggart, & Arleen Thompson.

DISTRICT 8 BEEF AND SHEEP LEADER TRAINING AND PRACTICE SHOW

There will be a Beef and Sheep leader training and practice show, Saturday, December 15, 1990, at the Burnet County Fairgrounds in Burnet, Texas. The entry fee will be \$5.00 per head with all entry fee jackpotted in the classes. Arrival time will be 5:00 p.m. Friday or in place by 9:00 a.m. Saturday. The entry deadline will be December 7, 1990. This will be a training for the parents and kids alike in the care and grooming of their animal for show. The morning will serve as the training with the show that afternoon. One must be at the training to participate in the show. For more information and entry blank one should contact the Eastland County Extension Service, in the basement of the courthouse, or call 629-1093.

INTERNATIONAL 4-H OPPORTUNITIES

There are many, many international 4-H opportunities for Texas 4-Hers this year and it is time to obtain and fill out applications for such. The opportunities include IFYE representatives, IFYE Ambassadors, Texas Labo, Labo "Nihongo" Program, Adult/Parent Labo Exchange, Hosting Opportunities - World IFYEs, Japanese Labo. These are great experiences in 4-H but one must understand there are costs involved, and appli-

Adult Leader's Association. 4-H families are asked to support this worthwhile fund raising activity which will help our 4-H members.

All 4-H Clubs are asked to bring baked goods to Wal-Mart at 10:00 a.m.

The Bake Sale Committee is: Patti Cozart, Dena Knight, Kathy Taggart, & Arleen Thompson.

DISTRICT 8 BEEF AND SHEEP LEADER TRAINING AND PRACTICE SHOW

There will be a Beef and Sheep leader training and practice show, Saturday, December 15, 1990, at the Burnet County Fairgrounds in Burnet, Texas. The entry fee will be \$5.00 per head with all entry fee jackpotted in the classes. Arrival time will be 5:00 p.m. Friday or in place by 9:00 a.m. Saturday. The entry deadline will be December 7, 1990. This will be a training for the parents and kids alike in the care and grooming of their animal for show. The morning will serve as the training with the show that afternoon. One must be at the training to participate in the show. For more information and entry blank one should contact the Eastland County Extension Service, in the basement of the courthouse, or call 629-1093.

INTERNATIONAL 4-H OPPORTUNITIES

There are many, many international 4-H opportunities for Texas 4-Hers this year and it is time to obtain and fill out applications for such. The opportunities include IFYE representatives, IFYE Ambassadors, Texas Labo, Labo "Nihongo" Program, Adult/Parent Labo Exchange, Hosting Opportunities - World IFYEs, Japanese Labo. These are great experiences in 4-H but one must understand there are costs involved, and appli-

Adult Leader's Association. 4-H families are asked to support this worthwhile fund raising activity which will help our 4-H members.

All 4-H Clubs are asked to bring baked goods to Wal-Mart at 10:00 a.m.

The Bake Sale Committee is: Patti Cozart, Dena Knight, Kathy Taggart, & Arleen Thompson.

DISTRICT 8 BEEF AND SHEEP LEADER TRAINING AND PRACTICE SHOW

There will be a Beef and Sheep leader training and practice show, Saturday, December 15, 1990, at the Burnet County Fairgrounds in Burnet, Texas. The entry fee will be \$5.00 per head with all entry fee jackpotted in the classes. Arrival time will be 5:00 p.m. Friday or in place by 9:00 a.m. Saturday. The entry deadline will be December 7, 1990. This will be a training for the parents and kids alike in the care and grooming of their animal for show. The morning will serve as the training with the show that afternoon. One must be at the training to participate in the show. For more information and entry blank one should contact the Eastland County Extension Service, in the basement of the courthouse, or call 629-1093.

INTERNATIONAL 4-H OPPORTUNITIES

There are many, many international 4-H opportunities for Texas 4-Hers this year and it is time to obtain and fill out applications for such. The opportunities include IFYE representatives, IFYE Ambassadors, Texas Labo, Labo "Nihongo" Program, Adult/Parent Labo Exchange, Hosting Opportunities - World IFYEs, Japanese Labo. These are great experiences in 4-H but one must understand there are costs involved, and appli-

Scouts Name Council Executive

James Perkins, Council President, is pleased to announce the employment of Frank T. Hilton as Scout Executive of the Comanche Trail Council, Boy Scouts of America effective January 1.

Hilton began his professional career as a district executive in Austin, in 1955. In April of 1967 he moved to Tyler, Texas, where he served as Assistant Scout Executive, Program Director and Exploring Director.

Hilton moved to San Angelo, Texas in 1974 where he served as Program Director for 15 years and, for the past two years, as Field Director for 23 1/2 counties of West and Southwest Texas.

Hilton has a B.A. degree in Sociology from the University of Texas.

Hilton said he is looking forward to meeting as many of the volunteers and community leaders as possible

over the next few months. Hilton further stated that he is excited about the opportunity to work with the Comanche Trail Council, Boy Scouts of America.

Hilton and his wife, Martha, will reside in Brownwood.

Students Exhibit Posters at Saturday Club Meeting



This interesting art work was displayed at the November 14 meeting of the Saturday Club. The posters, illustrating the First Thanksgiving were made by Mrs. Shelley Bailey's fourth grade students; Racheal Bush, Richard O'Connor, Casey Laranca, Randy McGinn, Bridget Claborn, Timothy Rimer, Robert Shaffer, Joey McKenzie, April Koger, Jesse Goodman, P.J. Bush, Kelly Griffin and Robert Etchison.

Eastland Drug
201 W. Main Eastland
817-629-1791

For that someone on your Christmas list who has everything, Eastland Drug has edible Christmas gifts. Come on in and let us "tickle" you palate, too!

Jim Beam Cake \$10.36/1 lb.
Kahlua Cake \$10.36/1 lb.
Grand Marnier Cake \$10.36/1 lb.

Popcorn--4 flavors, 20 oz. total in a reusable Coors tin wastebasket can \$9.99

Tejas Specialities Jams and Jellies--80% of all ingredients are gathered from Texas's bounty--Peach-Strawberry, Mesquite Bean, Cactus, Jalapeno Pepper, Agarita Berry \$4.95/8 oz.

Fresh shipment of Pangburn's (Texas's own candy company) candies--Millionaires, Soft Centers, Nut Clusters, Sugar-Free Millionaires for those on restricted diets \$4.15-\$9.95

Rising Star Nursing Center 643-2681	Pioneer Farmer's Cooperative 725-6564	Family Food Store 643-2221
Max's Quickway 643-1490	Peoples State Bank 643-2811 Member FDIC	Jenkins Insurance Agency 643-2251
The Rising Star 643-4141	Jim Ratliff Welding 643-6464	Winfrey Feed & Peanut 643-6251
Butler Station 643-3261	Carey's Automotive 643-7009	Higginbotham Funeral Home 643-4321
Dr. B.T. Carpenter & Staff 643-3141	Rising Star Chamber of Commerce	Palace Drug Store 643-3231
Frank Agnew, Agent Farm Bureau 643-1010 629-1704	Nall's Quik Stop 643-1441	Murphree Oil Co. 643-2341

Nimrod Willing Workers To Present Live Nativity Scene In Cisco Dec. 7

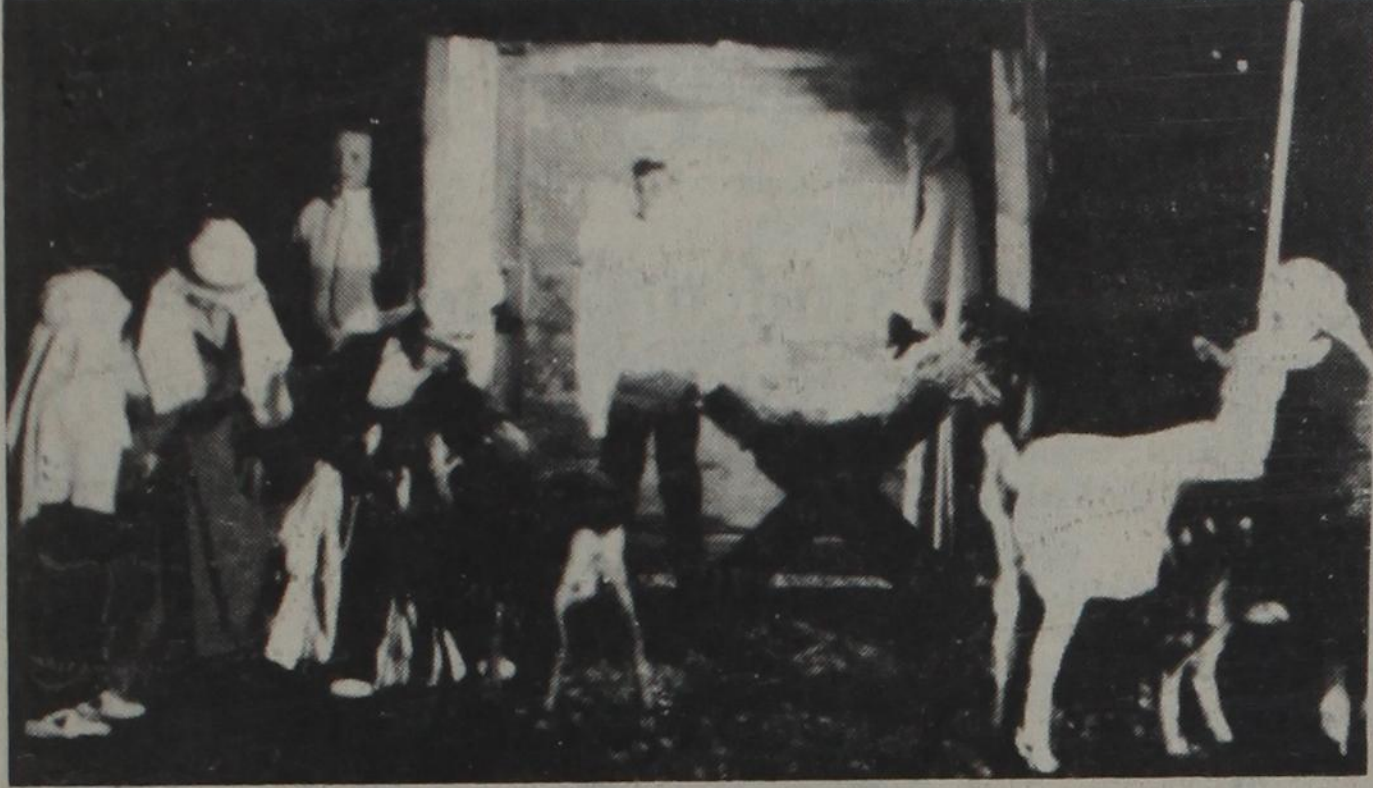

On Friday, Dec. 7, from 6 to 8 p.m., the Nimrod Willing

Workers 4-H Club will present a live Nativity Scene. This will be presented in front of the Calvary Baptist Church located at 1801 Conrad Hilton Avenue, Cisco. Everyone is invited to drive by the scene. Visitors are also invited to walk around the scene and see the animals.

The animals in the scene are 4-H projects that the group have. "A lot of time and work have been spent to bring you this and we hope that everyone will make a special effort to come and join us as we celebrate our Savior's birth."

Classified Ads are the People's Market Place!

HOLIDAY SPECIAL

Effective Dec. 11-21

Perms - \$20
(Long Hair \$40 & Up)
Shampoo & Set - \$6
Haircut - \$6
Colors - \$10

Lee's Cuts & Curls
113 E. Ross 643-6001

Open Tues. thru Fri.

Frankincense and Myrrh

We are very proud to be able to offer you this most significant of all the Holiday Potpourri. This special blend not only represents the first gifts of Christmas, but serves to remind us of an even greater gift that was sent to us that day.

The true celebration of Christmas began with the giving of Life through God's Son. His Son was given these three gifts: Gold, Frankincense, and Myrrh. Each treasure had great significance. The power of a great king was shown in gold, as gold pertained to tribute; by Frankincense was shown His Divine Majesty, for incense for the sacrifice this Child would become; and Myrrh pointed the way to Calvary, for this very end was this Child born, Myrrh, the ingredient of death, was always used in the burial of great and mighty kings.

We hope that you will enjoy this potpourri and that its very special meaning will add to the joy and hope of this holiday season. Supplies are very limited. We sold out last year. Makes a wonderful gift placed in an envelope.

George & Don's Antiques
 300 S. Main
 Rising Star, TX 76471

Birth Announcement

BRITTANY LYNN
 at 7 weeks

David and Katrina Maness of Buffalo Gap are proud to announce the birth of their daughter, Brittany Lynn, born the 17th day of June, 1990 at 2:02 p.m. Brittany weighed 7 lbs. 5 oz.

Grandparents are Bud and Jo Ann Linney of Rising Star and Jimmy Maness and Nadene Maness of Kermit.

Maternal great-grandparents are Bige and Tommy Hairren and Lester and Jewell Linney, all of Rising Star. Paternal great-grandparents are Alfred and Wanetta Vickery and Lee and Skeet Rutledge, all of Kermit.

CODY NEIL

Weldon and Dianne Brown of May are proud to announce the birth of a son, Cody Neil, born Friday, October 26, at 8:23 p.m. Cody weighed in at 7 lbs. 14 1/2 oz. and was 21 1/2 in. long.

Stephanie, age 4, and Wesley, age 2, welcomed their new brother home.

Grandparents are Mr. and Mrs. Troy N. Mitchell of Rising Star, Mr. and Mrs. Jackie W. Brown of May and Willie Jo Preston of Arlington.

Great-grandmothers are Orietta Lester of Rising Star, Lovesta Brown of May and Marie Owens of Cisco.

CJC's Madrigal Dinner

The Cisco Junior College Madrigal Singers will present their 17th Christmas Madrigal Dinner, Friday and Saturday, December 7 and 8, at the Hilton Community Center in downtown Cisco. The program is under the direction of fine arts chairman Wyley Peebles, assisted by Steven Zell playing the harpsichord. The dinner begins at 7 p.m. with the first fanfare.

As with the performances of past years, the serving of a traditional English meal in several courses will be ceremoniously announced by a series of trumpet fanfares. The meal will have the traditional wassail (spiced hot punch), the presentation of the boar's head and the flaming pudding. The main course will be prime rib roast with Yorkshire pudding, the dessert will be apple-cranberry pie.

Special guest performers at this year's feast will be Eastland County Brass. In typical 16th Century fashion they will perform carols and riccercars (instrumental madrigals) under the direction of Bill Swinney, CJC band director.

Tickets are \$10, which may be picked up at the door, but reservations are required. Call Cisco Junior College at 817/442-2567 for reservations for the dinner and concert.

REHABILITATION FOR THE BLIND OFFERED

AUSTIN - The Texas Commission for the Blind is a vocational rehabilitation agency for persons who are blind or visually impaired. Some of the services provided to eligible persons include counseling and guidance, vocational evaluation and career exploration, job training, employment assistance, daily living skills training and medical services. Programs are available for children, adults and older citizens. If you are blind or visually impaired or know someone who is and could benefit from Commission services, call toll-free 1-800-252-5204.

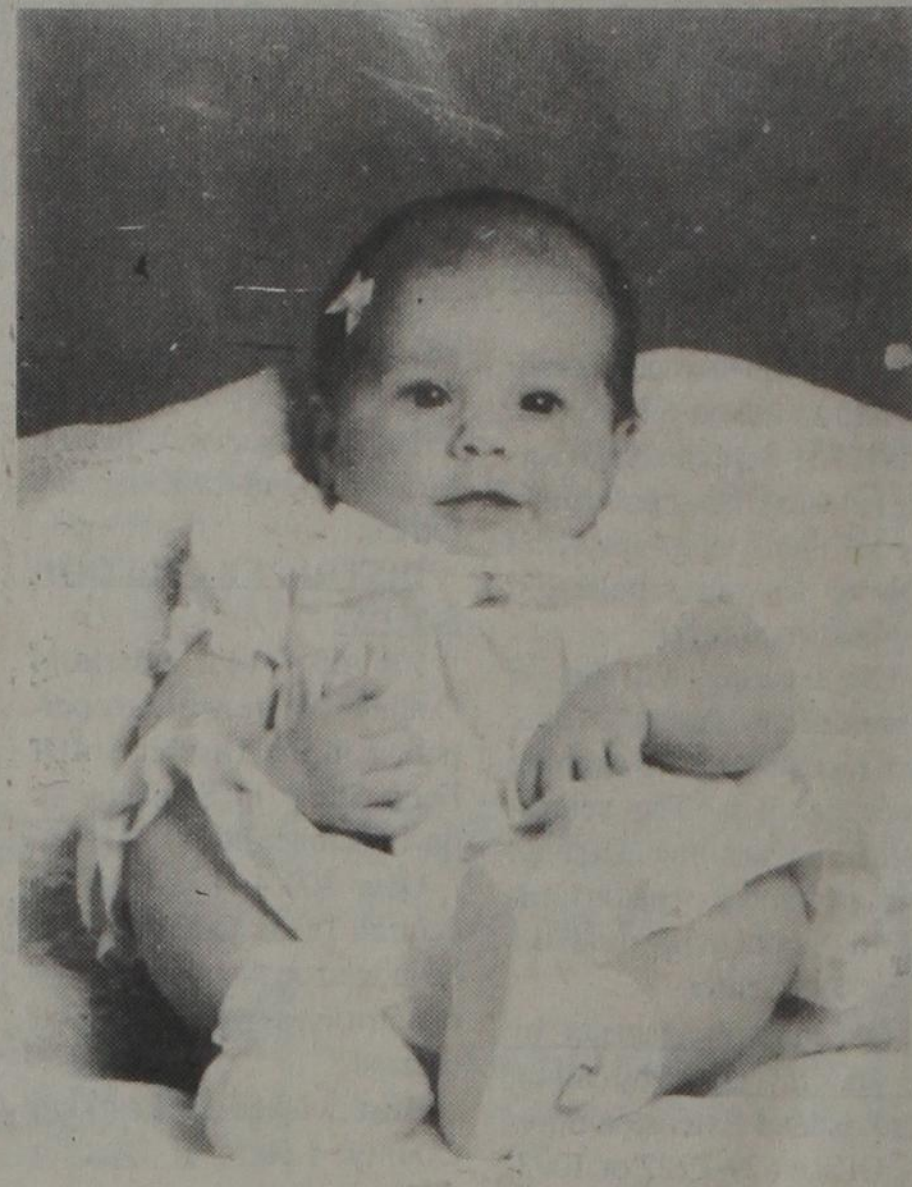

Wedding Bells



Collette Wells and Kenneth Bostick announce their marriage on October 27, 1990. The wedding was held at the home of Robert and Nancy Bostick. Performing the ceremony was the Rev. Ronnie

Bostick of Wynnewood, Okla.

Wedding guests from Oklahoma, Alpine, Odessa, Eastland, Clyde, Big Spring and Rising Star attended the ceremony.

The couple makes their home near Eastland.

50th Anniversary

All friends and relatives are invited.

Classifieds Get Results

THE RISING STAR
 817-643-4141
 © 1990 Eastland County Newspapers, Inc. Publication No. (USPS 466500)

2nd class postage paid at Rising Star, TX under Act of Congress, March, 1870. Published every Thursday. Publishers, Mr. & Mrs. H.V. O'Brien.

Subscription rates per year: Eastland County & 30-mi. radius of Rising Star, \$9; other Texas counties, \$13; out of Texas, \$19. No out of U.S. without APO.

POSTMASTER: Send address changes to The Rising Star, Box 127, Rising Star, TX 76471-0127.

C.M. "Mutt" and LaVerne Carroll will celebrate their 50th wedding anniversary Saturday, December 8, from 2-4 p.m. in the Fellowship Hall of the Church of Christ in Rising Star. Hosts will be their children and grandchildren.

Mutt Carroll and the former LaVerne Claborn were married December 7, 1940 at Rising Star.

\$500.00 REWARD

Being offered for information leading to the arrest and indictment of the person responsible for the break-in and robbery of the Rising Star ranch residence of Billye Sinclair and Sandy Doss on Nov. 14.

A person was observed leaving the property at about 6:30 p.m. He is a white male of small stature about 45-55 years old and was driving a peagreen Ford Courier pickup ('71-'80 model) with a white camper shell on back.

Persons having information may contact Billye of Sandy at 915-682-5032 collect or Eastland County Crimestoppers 817/629-TIPS. Callers may remain anonymous. This \$500 reward will be paid in addition to any reward offered by Eastland County Crimestoppers.

CERSB-49

FAMILY FOOD STORE

North Main St. Affiliated Food Store Rising Star
 Monday-Sunday Phone 643-2221
 8:00 a.m.-6:00 p.m. Prices Effective:

Wed.-Sat., Dec. 5-8

Look For Good Savings On In-Store Specials In Place Of Our Regular Ad.

Guess the night before Christmas and the house needed lights To make it look festive, cheery and bright!

But cards must be checked with the greatest of care To look for frayed wiring and bulbs that aren't there!

The tree must be fresh and to keep it that way, you should stand it in water and out of the way!

Check safety to make the holidays bright, for a Merry Christmas to all and to all a good night!

WEST TEXAS UTILITIES COMPANY
 An Equal Opportunity Employer
WTU
 A Member of The Central and South West System

Remember **REDDY** Supplies the energy - but only **YOU** can use it wisely!

CONSIDER US YOUR FAMILY BANK

YOU'LL FEEL COMFORTABLE DOING YOUR BANKING HERE

It is the policy of Peoples State Bank, consistent with sound banking operations, to meet the needs of the entire community and not to exclude or discriminate purposely against any area of the community.

The YOUR FRIENDLY INDEPENDENT BANK

Peoples State Bank of Clyde
Rising Star Branch

Member **FDIC**

EQUAL HOUSING LENDER