

Progress Is—  
Making  
Good Things Happen

# THE RISING STAR

Where Three  
Good Texas Counties  
Get Together

Rising Star, Texas

© 1988 Eastland County Newspaper Co.

Established in 1890

Thursday, February 4, 1988

25 cents

Number 5

## May Honor Roll

### THIRD SIX WEEKS

1st Grade  
A  
Shana Allen, Julie Crim,  
Shelby Crume, Michael  
Purcell, Sonya Reagan,  
Stacie Ribble

B  
Dana Carson, Amber  
Crume, Alex George, Dennis  
Jackson, Scott Murphree

2nd Grade  
A  
Dennis Bates, Leeann Epley,  
David Gilbert, Laurie  
Jackson, Leslie Joyner,  
Rachel McInnis, Lacie  
Michael, Monica Reyna,  
Chad Wheeler

B  
Angela Bowden, Jason  
Greenlee, Kristy Jackson,  
Mandi Lindley, Steven  
McDaniel, Tammy Petross,  
Evon Reyna, Eva  
Rodriguez, Monica  
Rodriguez, Tasha Rouse,  
Melody Scott, Jami Walters

3rd Grade  
A  
Cody Spinks, Chris Wood

B  
Misty Holmes, Daniel  
Purcell, Cindy Stephens

4th Grade  
A  
Matthew Beech, Lance  
Chambers, Michael Dinwiddie,  
Christy George

B  
Jennifer Brown, Misty Carmack,  
Jennifer Wells, Tina  
Foster, Mikka Harris,  
Jessica Henson, Tiesha  
Jones, Tim Pallette, Crystal  
Tischler, David Wheeler

5th Grade  
A  
Teri Hardwick, Craig Hardy,  
Ben McInnis, Ethan  
Rhodes, Ryan Young

B  
Tera Ashworth, Nathan Henson,  
Bradley Lindley,  
Crystal McCartney, Brandi  
Jo Reno

6th Grade  
A  
Cynthia Bates, David Craig  
Chambers, Jeanette Tidwell

B  
David Lee Chambers, Alan  
Lancaster, Vicki Lee, Becky  
Murphree, Donna Smith,  
Tanya Tischler

7th Grade  
A  
Raelyn Wheeler

B  
Tricia Adkins, Thomas  
Foster, Dawn Goode, Toni  
Hardwick, Kevin Jones,  
Russchelle McNutt, Joy  
Walters

8th Grade  
A  
Shelly Hardy, Traci Hopper,  
Laura Lewis

### 9th Grade

A  
Corey Ashworth, Larry  
Bates, Misty Cheatham,  
Sherri Ford, Any Taylor

B  
Cody Chambers, Venus  
Tischler

10th Grade  
A  
Jason Boever, Guyle  
Donham, Suzy Freeman,  
Gidget Goode, Tammy In-  
gram, Jamie Lindley

B  
Dale Greenrock, Clayton  
Breedon, Scotty Ford, Katy  
Lancaster, Dayna Lewis,  
Maria Marin, Mark Pitt-  
man, Devron Reno, Tohmi  
Rouse, Peggy Spinks, Susan  
Stephens

11th Grade  
A  
Jennifer Gregory, Harvey  
McKinley, Doris Nelson

B  
Wesley Jones, Jesse  
Romines

12th Grade  
A  
Kim Hardy, Brenda Hopper,  
Carla White

B  
Saronna Alldredge, Kelly  
Buzbee, Steve Cloer, Tam-  
mie Hardy, David Jackson,  
Chad Kilgo, Scott Lindley,  
Eddie Martin, Brad Spinks

### MAY HONOR ROLL

#### FIRST SEMESTER

1st Grade  
A  
Shana Allen, Julie Crim,  
Shelby Crume, Michael  
Purcell, Sonya Reagan,  
Stacie Ribble

B  
Amber Crume, Alex George,  
Dennis Jackson, Dana Car-  
son, Scott Murphree

2nd Grade  
A  
Dennis Bates, Leeann Epley,  
Kristy Jackson, Laurie  
Jackson, Leslie Joyner,  
Rachel McInnis, Lacie  
Michael, Monica Reyna,  
Chad Wheeler

B  
Angela Bowden, David  
Gilbert, Jason Greenlee,  
Mandi Lindley, Steven  
McDaniel, Tammy Petross,  
Evon Reyna, Eva  
Rodriguez, Monica  
Rodriguez, Tasha Rouse,  
Melody Scott, Jami Walters.

### 3rd Grade

A  
Cody Spinks, Chris Wood

B  
Misty Holmes, Daniel  
Purcell

4th Grade  
A  
Matthew Beech, Lance  
Chambers

B  
Jennifer Brown, Michael  
Dinwiddie, Jennifer Wells,  
Tina Foster, Christy George,  
Jessica Henson, Crystal  
Tischler, David Wheeler

5th Grade  
A  
Craig Hardy, Ben McInnis,  
Ethan Rhodes, Ryan Young

B  
Teri Hardwick, Nathan Ben-  
son, Bradley Lindley

6th Grade  
A  
Cynthia Bates, David Craig  
Chambers, Jeanette Tidwell

B  
David Lee Chambers, Vicki  
Lee, Donna Smith

7th Grade  
A  
None

B  
Tricia Adkins, Thomas  
Foster, Dawn Goode, Toni  
Hardwick, Kevin Jones,  
Raelyn Wheeler, Russchelle  
McNutt

8th Grade  
A  
Shelly Hardy, Traci Hopper

B  
Corey Ashworth, Larry  
Bates, Misty Cheatham,  
Laura Lewis, Amy Taylor

9th Grade  
A  
None

B  
Cody Chambers, Melissa  
Cloer, Ben Ferguson, Daniel  
Garrett, Robin Hardy,  
Melissa Harrell, Jeremy  
Jones, James LeMond,  
Allison Rhodes, Ashley  
Thompson, Venus Tischler,  
April White

10th Grade  
A  
Jason Boever, Guyle  
Donham, Gidget Goode,  
Tammy Ingram

B  
Claton Breedon, Scott Ford,  
Susie Freeman, Joe Horton,  
Dana Lewis, Jamie Lindley,  
Mark Pittman, Susan  
Stephens

11th Grade  
A  
None

B  
Jennifer Gregory, Wesley  
Jones, Harvey McKinley,  
Doris Nelson, Jesse Romines

12th Grade  
A  
Kim Hardy, Brenda Hopper,  
Carla White

B  
Saronna Alldredge, Tammie  
Hardy, David Jackson, Ed-  
die Martin, Michael Salinas,  
Brad Spinks

## RSISDHonorRoll March 5 Date Set for Rising Star Livestock Show & Fair

### THIRD SIX WEEKS 7TH GRADE

A - none  
B Duane Schwab

8TH GRADE  
A  
Brandon Geyer

B  
Chad Hill  
Gherda Williams

9TH GRADE  
A - none  
B Wendy Green

10TH GRADE  
A  
Kim Squab

B  
Roanan Barron  
Camille Harris  
Cathy Smoot  
Becky Walker  
Derrick White  
Cody Wilson  
Toby Long

11TH GRADE  
A - none  
B Howard Lawrence

12TH GRADE  
A  
Jackie Harris

B  
Danetta Bible  
LaQuita Hendricks

Kenee O'Connor  
David White

### SEMESTER 7TH GRADE

A - none  
B Jo Linney

8TH GRADE  
A  
Brandon Geyer

B  
Gherda Williams

9TH GRADE  
A  
Jo Landers

B  
Brian Bailey  
Wendy Green  
Larry Hollis  
Pam Hollis

10TH GRADE  
A  
Kim Schwab

B  
Roanan Barron  
Meredith Hamblen  
Camille Harris  
Becky Walker  
Derrick White  
Cody Wilson

11TH GRADE  
A - none  
B Reil Barron

12TH GRADE  
A  
Jackie Harris

B  
Danetta Bible  
LaQuita Hendricks  
Renee O'Connor  
David White

## Ambulance Donations

Since our last publication, the Volunteer Ambulance Service has received memorials for C.R. Tyler, Pete Buchanan, Vonnie Ware, Mary Ann Hernandez, Lane Well, Margie Earp, William Harold Rose, Hallie Hill, Luella Griffin, Velma LeBleu, T.T. Barnes and B.W. Copeland.

Donations have been made by Mrs. D. Breeding, C.M. and LaVerne Carroll, Wanda Burns, Phillip Strength, Mrs. Clark Crownover, May WMU, James R. Jackson, Betty Raybon, Jack and Ileta Agnew, Ervin and Frances Agnew, Glenn and Lenell Henry, Lela Clark, June Rankin, Bonnie Polk, Herman and Jean Ogden, Jake and Sue Landess, Colonial Oak Nursing Home, John and Tom Lee, B.J. Anderson, Alice and Howard Tharp, Ivy Allen, Dr. Beth F.

## Rising Star Fair Rules

The Rising Star Livestock Show and Fair will be held Saturday, March 5 at the Market Building. All fair entries will be due by 9 a.m. Friday with entry blanks.

The three divisions in the fair are 1-8 grade, 9-12 grade, and adult. Fair entries will consist of seven categories which include Art, Photography, Clothing, Needlework, Hobbies & Crafts, Foods and Men's Food.

The classes in the Art category are oil, acrylic, watercolor-tempra, crayola, marker, misc.

The classes in the Photography category are nature-animal, scenic-sunset, flowers, people, general.

Classes in the Clothing category are sports, dress-after 5, daytime-tailored, daytime, misc.

Classes in the Needlework category are embroidery, needlepoint, knitting, crochet, afghans, quilts, cross stitch, misc.

Classes in the Hobbies &

Craft category are ceramics, macrame, china painting, woodcarving, toys & dolls, holiday, woodwork, metal work, misc.

Classes in the Foods category are cookies, quick bread, yeast bread, pies, decorated cakes, other cakes, canned goods, candy.

Classes in the Men's Food category are pies, cakes, cookies.

Food items should be placed on white paper plates and wrapped in plastic wrap. Six cookies will constitute an entry. Recipes should be turned in with entry blanks.

Decorated cakes should not use mixes. For more information contact Linda Webb at 643-3362 during school hours.

The money made from the donated food items will be split in two ways. Two-thirds of the money will go to the Rising Star Livestock Raisers Association. The remaining one third will go to 4-H, FHA, Senior Citizens or Livestock Raisers Association. Please indicate your choice by circling one on your entry form.

The money may be mailed to First State Bank, Rising Star, 76471, to be deposited in the Witt Reward Fund. The account number is 72-360-6. No arrests have been made in the rape/murder case. Era Witt, 87, was found dead in her home on June 7.

## Chamber of Commerce Plans Annual Banquet

A tentative date of March 17 for the Chamber of Commerce Annual Awards Banquet was selected in a Chamber meeting January 26 at the Chuck Wagon Cafe. The date will be changed if no speaker can

be secured on that day. Awards will be given to an outstanding farmer, outstanding business person and for citizenship and community service. Certificates will be presented to four top academic students in Rising Star

High School's four classes. Miss Rising Star, selected by the Chamber of Commerce from the Junior Class girls, will be crowned at the banquet. A February 2 meeting was set to further discuss banquet plans.

## High School Football District Changes Are Announced

The long-awaited U.I.L. realignment for the '88-'89 and '89-'90 school years was released Wednesday evening. The alignment determines sports and competition classifications which range from class A to class AAAAA, and which schools will make up each district for a two year period starting in the fall.

District 13AA will become 15AA with only one change, Hico dropped to class A and will be replaced by Tuscola Jim Ned. Teams making up the district will be Cisco, DeLeon, Dublin, Ranger, Jim Ned and Eastland.

But the new districts aren't set in concrete yet, they are subject to change for about a month. Just as an example, if Albany had rather be in 15AA and Jim Ned had rather be in 7AA with Anson, Hamlin, Stamford, Haskell and Hawley, they could appeal and they might get swapped.

Dist. 15AA teams will meet dist. 16AA teams at the Bi-District level of the playoffs. Dist. 16AA includes Early, Bangs, Coleman, Goldthwaite, Hamilton and San Saba.

For '88 in football Eastland and DeLeon will probably be the favorites to make the playoffs in dist. 15AA, but they will be pushed by Cisco and Dublin at least.

In dist. 16AA Early and Coleman will probably be the favorites. All of the class AAA teams in this area: Clyde, Breckenridge, Abilene Wylie, Comanche, Graham and Ballinger make up dist. 7-AAA, and it should

be a strong district. The class A and Six-Man districts in this area really got split-up and rearranged.

Cross Plains, Rising Star, Gorman, Hico, Lometa and Evant now make up dist. 16-A.

Baird has moved to dist. 13-A with Roby, Rotan, Roscoe, Aspermont and Throckmorton.

In Six-Man Dist./2 consists of Carbon, Gordon, Strawn, May, Sidney and Blanket.

Moran moved to dist. 11 with Lueders-Avoca, Haskell Paint Creek, New Castle, Woodson and Rule.

Dist. 7-AAAA includes Brownwood, Cleburne, Granbury, Joshua, Mineral Wells and Stephenville.

## Parent Night

The Junior High teams will host a Parent Night between the girls and boys basketball games Monday night, February 15. All parents will be introduced at center court and the team

members would appreciate having a crowd there! The girls game will begin at 6:30 followed by the Parent Night and then the boys game. Hope to see all interested people there!

## County Cancer Unit Will Meet on Monday

The Eastland Co. Unit of the American Cancer Society, will be discussing plans for the April Crusade at K-Bob's, Monday night at 6:30 p.m.

Volunteers for the

Crusade please attend for information. Committee Chairmen: Please bring written report of your committee's activity. Thanks, Letty Craddock

## BRAG CORNER



DAVID LEE HARRELL, age 8 months, and GARY ROBERTSON JR., age 12  
Gary's parent: Inell Robertson of Rising Star  
David's parents: Mr. and Mrs. Jimmy Harrell of May  
Grandparents of both: Mr. and Mrs. W.M. Teague of Rising Star  
David's grandmother: Katie Harrell of May

## community calendar ...

1st SATURDAY  
SIPE SPRINGS MUSICAL  
The Sipe Springs musical will be Saturday at 6:30 p.m. Everybody's welcome.

2nd MONDAY  
School Board

2nd TUESDAY  
City Council  
Chamber Board

2nd WEDNESDAY  
License tags, J.P. Office  
License tag renewals may be obtained the second Wednesday of each month at the office of the Justice of the Peace, S. Main St. in Rising Star.

Local Livestock Show Is March 5



# CLASSIFIEDS

643-4141

Thursday, February 4, 1988

# THE RISING STAR

## FOR SALE

FOR SALE Hay ring, 16' stock trailer, woodburning heater. 817-643-3041 4-5

LADIES KAEPA shoes, white Napa leather, \$28.99. Johnson's Dry Goods, Cross Plains 5

MESQUITE WOOD for sale. Delivered anywhere local \$65 a cord, you pick it up \$40 a cord. 259-3009 or 259-2903. 3-6

HALF PRICE! Flashing arrow signs \$299! Lighted, non-arrow \$289! Unlighted \$249! Free letters! See locally. Call today! Factory: 1(800)423-0163, anytime. rs-6

FOR SALE-- Airstream Travel Trailer, 31 ft., rear bedroom, center bath, 1975 model, real clean. J. W. Sifton, 442-2530, 1101 W. 14th St., Cisco. RS25

TAX TIME PROBLEMS? Let us help you solve them. Individual, business, partnership and corporate returns. Periodic accounting and word processing available. Tax returns and accounting done by accounting professionals enrolled to practice before IRS; word processing by graduate executive secretary with legal experience. Call 915-672-6017, or 673-1863 weekends or after 6 p.m. weekdays. 4-8

FOR SALE: New Casio 180ER Electronic Cash Register. Eight Totals, four counters. With tape printer and built-in tax program. See at Eastland Telegram. Many features. T104

FOR SALE: Portable Dressmaker Sewing Machine. Like new. Buttonhole dial. \$200. See at Eastland Telegram.

## GARAGE SALES

GARAGE SALE Trails West building. New jeans to size 50 \$4, dress pants \$5, sweaters, coats, clothes of all types & sizes, misc. household items, new boots at cost sizes to 13. Mon. & Tues. each week rs46

## PERSONALS

ALCOHOL OR DRUG problem, come meet with us, Sunday 8 p.m., at the American Legion Hall, AA & NA. For more information call 643-3421 or 643-3310. 2-5

## LIVESTOCK

FOR SALE: BRANGUS BULLS. Call 647-1155 or 647-1182 in Ranger. recrsb104

RED BRANGUS BULLS FOR SALE Don Johnson 1900 Austin Brownwood (915) 646-1547 (915) 646-5707

## Brownwood Livestock Auction

The market report for January 27 was \$3 higher on slaughter cows and bulls as compared to the previous week. Feeder steers and heifers were \$1 higher while thin stocker calves were \$2 to \$5 higher. Estimated receipts were 1180 head. Representative sales: C. & E. Hardy, Rising Star, 7 Bk str., ave. wt. 555 lbs., \$86.50; Lila Mills, Goldthwaite, 2 rd str., ave. wt. 605, 85; Ted McLaughlin, Blanket, Bk wf

## FOR RENT

FmHA non-discrimination APARTMENT FOR RENT. 817-842-5294. rs52

Public Housing Authority has apartments for rent for senior citizens. Equal housing opportunity. 817-643-3812 or 643-6791. RISING STAR

FOR RENT 3 BR brick house, 1 1/2 bath, clean. Available Feb. 8. Call 643-2817; after 5, 643-3241. 3-6

## HOMES

SELLING YOUR HOME OR BUYING? Call Stella Ware, 643-3591, your local real estate agent for Action Realty, Brownwood, James Smith, broker. 26-52

40 ACRES with fair home, large oak trees, good well, tank fish, coastal Bermuda. Texas Vets welcome. Farm, ranches of most any size. Extra good Texas Vet tracts. Leland Nabors, broker, DeLeon, 817-893-2371. Several good trailers for sale. 42-52

## SERVICES

DUGGAN CONSTRUCTION For Remodeling, Repairing or New Construction, call GARRY at 643-1209 in Rising Star 52

FAST DEPENDABLE Film Developing PALACE DRUG STORE 643-3231 Rising Star

Bring your TV, radio, stereo, small appliances to DAD'S DOO-DADS & REPAIR SHOP at 300 S. Graves, off Hy.36, Rising Star. New & used merchandise. Shop work only. 817 643-5909

RISING STAR EXXON 643-3130

Tires Batteries All types of tire repair 21-52

WILLIE VANDIVERE TRUCKING Dirt, Caliche Hauling Build Lease Roads, Driveways, etc. 9-5 Call 643-2023 After 5 Call 643-6451

OLIVER WEST, PUMP SALES & SERVICE 817-643-4683

Rising Star, Texas Complete systems sold & serviced 2 1/2 miles south of town

Need things fixed up around the house? or wooden furniture made or repaired? Call Joe Campbell, CAMPBELL'S CABINET SHOP, (817) 842-5875 Rt. 5 Box 107B, Comanche, TX 76442 If no answer call (817) 643-2251.

## REAL ESTATE

320 A. most all Kline grass, excellent fences, 1 mi. of creek, big tank, 2 mi. road frontage. \$500 a.

80 A. all timber at Sipe Springs, pavement frontage, excellent deer, good tank. \$600 ac. 15% down. 200A. Sipe Springs, 150 grain land balance timber, excellent deer hunting. 2 BR 1 bath frame house. \$550 ac. 15% down.

3 BR 1 bath rock house, 2 lots, on N. Main, has attached double garage. \$25,000 145 A. SW of Rising Star. Steel corral, excellent fences, 75 coastal & Ermelo, fine hunting, 1/2 off pavement, low taxes. \$550 a. 1/4 down. 240 A-May area, pavement, fair house, well fenced, lots liveoak, small creek, excellent deer area, some tillable, \$550 A.

161 A. Lots bottom land, pecans, 60 tillable, well fenced, 1/2 mile Sabanna, good deer hunting; lots big oak, pecans. \$550 A. Agent owned.

34 Yrs. in Business Listings appreciated.

COGBURN REALTY 893-6666 893-5898 893-2642 DE LEON

ACTION REALTY WE NEED LISTINGS!!! Equal Housing Opportunity 915-643-6516

Rising Star

3 BR 2 B, DOUBLE WIDE, carpeted, ceiling fans, lots of space, porches, carport, fruit and shade trees galore. Priced to sell.

NEAT 3 BR, 1 B in quiet neighborhood. Carpeted, garage, water well. Lots more! Call Stella today. MOVE IN TODAY! 2 BR, 2 B, carpet, 2 car garage. Owner finance available. FIX IT UP 2 story, corner lot, big yard, close to town. CLOSE TO PARK, 2 BR, 1 B, metal roof some appliances. Priced below appraised value. HUNTER'S DREAM 50 acres, some pasture, mostly brush, well, tank private road. Deer.

1ST TIME ON market!!! 2 BR 1 b rock home, double carport, wash house, storage shed, fenced yd. Comes with 2 BR 2 b mobile home, all on 2.8 acres. Call today. 2 BR 2 b, carpeted, fireplace, large pecan trees. Price reduced to sell. Call Stella!!!

James Smith broker 646-0297

IN RISING STAR STELLA WARE 643-3591

BEAUTY SALON or office building, beautifully decorated, 16x44, 9 mos. old, to be moved. \$13,800, or \$17,800 with all equipment and furniture. 817-725-6400 4-5

## SERVICES

JIM RATLIFF WELDING Oilfield and Farm 817-643-6464 Rising Star

BUDDY COOK Residential, Commercial Refrigeration & Plumbing 817-643-7312 Rising Star rs-102

PARTS PARTS PARTS SEE US FOR YOUR JOHN DEERE, LILLISTON & KMC REPAIR PARTS WE NOW STOCK BLUE-CAT Round Baler Twine ADAMS Plow Shares & BALDAN Disc Blades. (817) 893-2061 DeLeon (915) 356-3922 Comanche CLARK TRACTOR & SUPPLY, INC.

SELL or TRADE New John Deere Tractors & Equipment Used Tractors & Equipment KMC & Lilliston Farm Equipment No Till Drill For Lease Pickup & Delivery Part & Service CLARK TRACTOR & SUPPLY, INC. (817) 893-2061 in DeLeon (915) 356-3922 in Comanche Where Your Business is Appreciated

## THANK YOU

We wish to express our deep appreciation for all the acts of love and kindness shown to us during the loss of our loved one.

The prayers, visits, calls, food and flowers meant so much to us. It's occasions like this, that brings home to us just how important and special good friends and neighbors are.

Velma was a beautiful Christian woman. We will all miss her more than words can express. May God bless you.

E.D. LeBleu Janice, Joan and families

## To Give Away

FREE PUPPIES, part Border Collie. Call 643-4337 or 643-2191 5

## OPPORTUNITIES

Own your own apparel or shoe store, choose from: Jean/dSportswear, Ladies, Men's, Children/Maternity, Large Sizes, Petite, Dancewear/Aerobic, Bridal, Lingerie or Accessories Store. Add color analysis. Brand Names: Liz Claiborne, Healthtex, Chaus, Lee, St Michele, Forezza, Bugle Boy, Levi, Camp Beverly Hills, Organically Grown, Lucia, over 2,000 others. Or \$13.99 one price designer, multi tier pricing discount or family show store. Retail prices unbelievable for top quality shoes normally priced from \$19 to \$60. Over 250 brands 2600 styles. \$17,900 to \$29,900. Inventory, training, fixtures, airfare, grand opening, etc. Can open 15 days. Mr. Loughlin (612) 888 6555.

## HELP WANTED

Retired or semi-retired people, work 6 to 10 hours per week, earn \$1500 to \$2000 per month. Serious inquiries only. 817-325-0386. RS 9

TEXAS OIL COMPANY needs mature person for short trips surrounding Rising Star. Contact customers. We train. Write O.P. Dickerson, Pres., Southwestern Petroleum, Box 961005, Ft. Worth, Tx. 76161 5

## Kids Continued

children from all over the country. We are also offering playwear competition where they are dressed in a playtime garment of their choice. Also offered is Baby Glamour/Handsome where the boys and girls are judged only on their facial features and one winner for each title. Talent is another phase of competition that is open to boys and girls between the ages of 3-17 years. Each talent presentation must be more than three minutes. A top five finalist will be selected from each age division and the winners will advance to national competition.

A beauty competition will be offered for girls only. Beauty is made up of interview, casual wear and formal wear (short dress ages 3-12 years and evening gown 13-17 yrs.). A top five finalist will be selected from each age division and the winners will advance on to national competition. Glamour/Handsome is also for the young ladies and men ages 3-17 yrs. and is judged strictly on facial and physical appearance. Clothing and modeling is not scored in Glamour Competition.

Age divisions for talent, beauty and glamour are divided as follows: 3-6 yrs., 7-9 yrs., 10-12 yrs., 13-17 yrs. The photogenic competition is for individuals, boys and girls, ages 3-17 yrs., that would like to submit a photograph of their choosing to be judged by major agencies in the Dallas/Fort Worth metroplex that work with children in the print and media field. Photographs are returned and you do not have to be present to win. Pre-registration is required. For more information and to receive an entry form please call 915-643-2089, 214-328-KIDS, or 1-800-223-4562.

## Pilgrims To Pioneers

Jeanne Pruett P.O. Box 99 Ranger, Tx. 76470

The Centennial Memorial Library, 201 S. Lamar, Eastland, Tx., 76448, is an excellent source for Eastland County, as well as some neighboring counties, information.

Librarian is Mrs. Helen Obsurn, who, along with numerous volunteer workers, are very devoted to their patrons, willing to help in any way they can. Just to mention a couple: Mrs. Emily Perkins, Archives Room; Mrs. Margaret Corbell, Genealogy and History Room.

Several programs are offered at the library, including (1) Literacy, (2) English as a Second Language (ESL).

Library hours are: September 1 to May 1- Monday, Wednesday, Thursday, Friday, 12:30 P.M. to 5:30 P.M.; Tuesday, 12:30 P.M. to 8:30 P.M.; Saturday, 9:30 A.M. to 12:30 P.M.

Anyone with Bean, Stockman, Williams or related families, might wish to contact Lee T. Stockman, 2725 Garrow Drive, Antioch, California 94509. Lee writes a well informed newsletter which reaches out to many descendants. (JBP Editor)

Ladies, if you have a Revolutionary War Ancestor, and would like info on becoming a member of DAR, contact: Mrs. J.B. McCannies, Rt 2, Bx 200-A, Cisco, Tx., 76437; Mrs. Cecil Alford, 105 E. Conner St., Eastland, Tx., 76448.

Earl Hull, 2713 Lynn Dr., Big Spring, Tx., 79721, was born 1900 at Rising Star, Tx., son of S.L. and Gussie (Smith) Hull. I would like to know about my mother's family, the Smiths. She had brothers, Buck & Lee Smith; a sister Mary Frances Goss, and some others that I do not remember their names. S.L. and Gussie lived at the Star for many years but we moved away when I was one year old.

Larry Choate, Rt 1, Bx 95, Hawley, Tx., 79525, would like to hear from any PACKWOOD descendants. Particularly searching for parents of Tom Packwood who married Thursey (poss. Teresa) Estes. Children of Tom & Thursey: Edward Burleson Packwood born 15 May 1861/died 23 Jan 1918, married 1882 in Eastland Cty, Tx. Cinderella Emily Williams; Narcissus J. Packwood born ?/died 1934, married Leonard Richardson. My understanding, the Packwood family lived Hill Cty, Tx possibly on the Hiram Estes land patent.

REBUILD ENGINES Aluminum Welding AUTO TRANSMISSION

JAKE'S SHOP GENERAL MECHANICAL & WELDING FABRICATION Body Work & Painting

OWNER JAKE LANDESS 817-643-3031 404 N. MAIN RISING STAR, TX rs52

WHEEL ALIGNMENT - LOF SAFETY GLASS CORNER BELLE PLAIN & MAIN BROWNWOOD, TEXAS 76801 646-0435

BROWNWOOD GLASS & ALIGNMENT The Place with the little red car with wobbly wheels.

FLOYD WHITE AUTO GLASS JODY KIRKLAND STRUTS • BRAKE • AXLE DON WHITE ALIGNMENT SERVICE

Brown's Radio & TV We service most brand names. FREE in shop estimates. We make service calls to your home - '20

May, Tx. (817) 259-3909 RS4

## Tax Rebate Received

AUSTIN - State Comptroller Bob Bullock sent checks on January 8 totaling \$53.7 million in local sales tax to 891 cities that levy the one-percent tax. Rising Star received a check for \$567.41 as compared to \$708.09 received for this period the prior year. The change to date is -19.87 percent. The change to date for the county is 27.50 percent.

Re-Elect GENE HICKS Constable, Eastland County Prec. 3 Vote March 8 Primary Election, City Hall Political ad pd. by Gene Hicks, subject to Democratic Party.

HOUSTON'S FABULOUS Tides II MOTOR INN 6700 SOUTH MAIN

OUR HOTEL GUESTS GET ASTROWORLD & WATERWORLD TICKETS AT A— DISCOUNT!!! SOLD AT OUR FRONT DESK— FREE PARKING 713-522-2811 HOUSTON, TEXAS

Across From Texas Medical Center 5 Minutes to Astrodome, Astroworld and Waterworld Rice Stadium — Zoo — Golf Course — Fat Stock Show — The Summit

Buddy's Plumbing & Appliances N. Main Rising Star 643-7312 Nights (817) 842-5950

Fairbanks Morse Pumps Trenching & Backhoe Service

Hardware — Electrical Supplies — Water Heaters Pipe Wrap & Insulation — Wide Selection Plumbing Supplies Rheem Central Heating/Air Conditioning Peerless Circulating Space Heaters — PVC Pipe 1/2" to 6"

Main Street Auto Repair Open Monday - Friday 8 - 5 P.M. Jackie Palmore - Mechanic 643-1701 Hwy. 183 Rising Star, Texas

Hale Trailer Dealer 2 Horse Trailers Gooseneck Horse & Stock Trailers, Covered & Open Bumper Pull Stock Trailers, Covered & Open Top Barker's Garage 817-259-2252 May, Texas

Susan J. Schaefer Certified Public Accountant 9th & Main P.O. Box 501 Cross Plains, Tx. 76443 Office: Home: 817-725-6747 817-442-3784



# Engagements

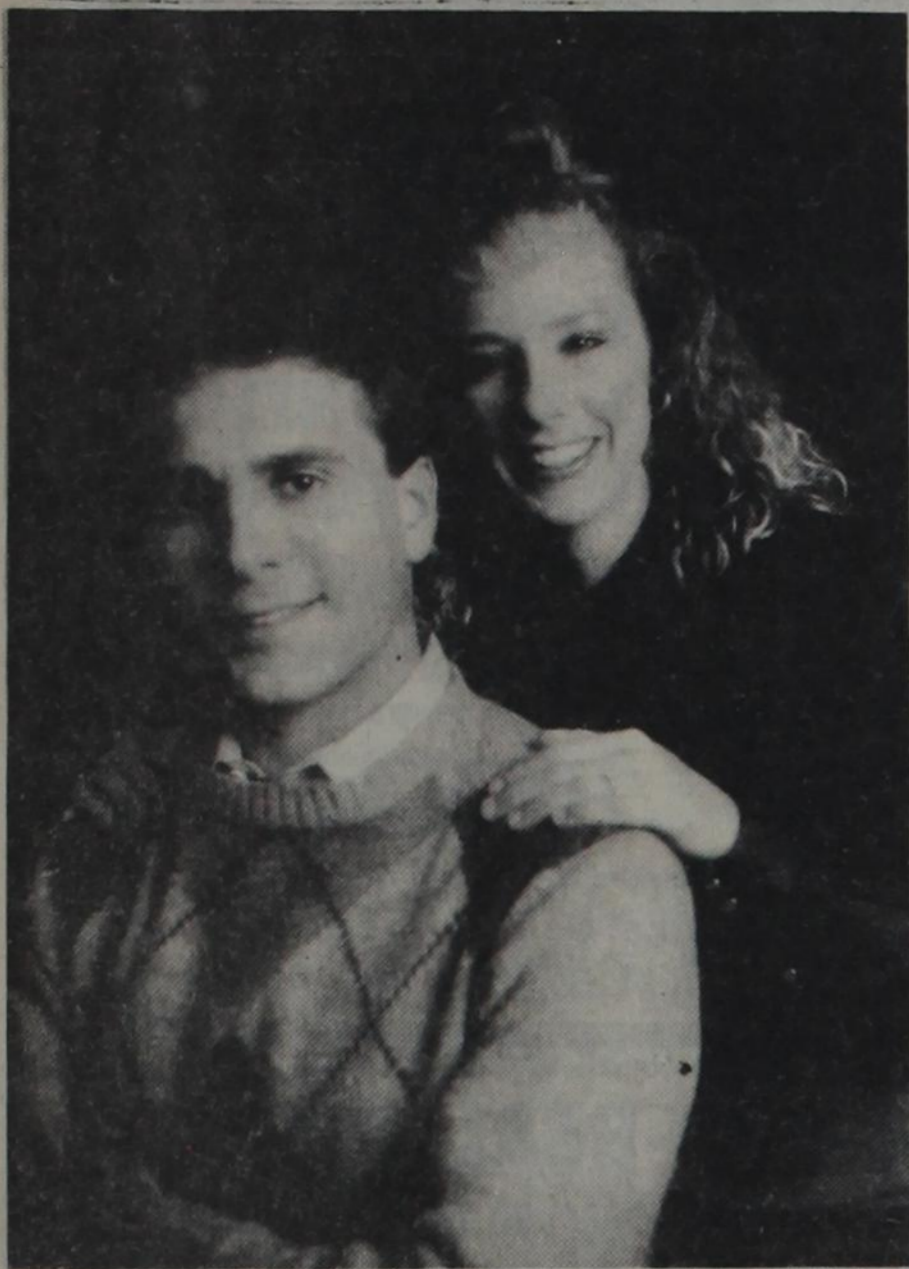

## Godfrey - Walraven

Mr. and Mrs. Larry Godfrey of North Richland Hills, have announced the engagement and approaching marriage of their daughter, Elizabeth, to Marc Walraven of Ranger. He is the son of Mr. Joe Walraven of Ranger and Ms. Clyta Walraven of Amber, Germany.

The bride-elect is a 1984 graduate of Hanks High School, in El Paso. She is a senior advertising major at Texas Tech University.

bridegroom is a graduate of Ranger High School, and holds a Bachelor of Science degree in Petroleum engineering from Texas Tech University. He is attending Texas Tech University School of Law and is in his second year.

Wedding vows will be exchanged Saturday, April 2 at 2 p.m. CST in Oakwood United Methodist Church, Lubbock. All friends and relatives of the couple are cordially invited to attend the wedding and reception.

## Eastland County Retired Teachers To Hear Sue Pennington

The Eastland County Retired Teachers will hear Ms. Sue Pennington, of the Department of Human Resources, as she speaks on "Transfer of Property and Resources" at their luncheon meeting at Friendship Inn in Eastland on

Monday, February 8, at 12:30 Noon. Interest in this subject has been shown, and it is hoped all members will attend this meeting. All members are urged to bring their reports on their community participation for the past year.

## Cisco Extension Homemakers Morning Club Formed

A new Extension Homemakers Club has been organized. The Cisco morning Extension Homemaker Club will be meeting the fourth Monday of each month at 10 a.m. in the Cisco First National Bank Community Room.

Newly elected officers are President, Mrs. Deborah Henke; Secretary-Treasurer, Mrs. Sharon Roberson and Council Delegate, Mrs. Delise Burrus.

The next meeting will be Monday, February 22, at 10 a.m. in the Cisco First Na-

tional Bank Community Room, with the program to be on "Hidden Fats and Sugar in the Daily Diet".

Extension Homemaker Clubs have open membership and all interested women are invited to join. There are no local membership dues. Home Economics programs are presented each month.

For more information about joining an Extension Homemaker Club in Eastland County contact Mrs. Janet Thomas, Eastland County Extension Agent, Home Economics at 629-2222.

## Majestic Reviews - "Fatal Attraction"

Michael Douglas stars as Dan Gallagher, a happily married New York lawyer with a loving wife and an adorable daughter. One unfortunate weekend, when all the other family members are out of town, Dan has a fling with magazine editor Alex Forest. When Dan tries to end the relationship, Alex goes into hysterics, later turning homicidal. The film, which traces Alex's wrathful vengeance on Dan and his family, is a suspenseful thriller. The last 15 minutes of the movie should make you very, very nervous, and it may bring back memories of "Wait Until Dark". Glenn Close's portrayal of the dangerous Alex is stunning; her Alex is a truly scary individual. Close seems to understand every facet of Alex's character and brings each one out with terrifying clarity. Anne Archer turns the betrayed wife into something beyond a tremulous cipher, and

Douglas does a good, self-effacing job as a decent human being caught in a quagmire. By the film's end, we are convinced that he will never again stray from his wife. You'll have a jolly good time watching this one.

Rated 'R' for language, violence and nudity.

Feature times: Friday, Saturday and Sunday: 7:30 p.m.

All seats are \$2.50.

## Gorman Students Attend Houston Livestock Show

HOUSTON--22 FFA members from Gorman will be joining 4-H and FFA members from throughout the state for showing competition at the Houston Livestock Show, to be held Feb. 17 through March 6.

Competing in the Astrohall complex, these young exhibitors are vying for prizes in the junior show, where 1988 entries are expected to exceed 15,000. These junior show entries combine with open show and horse show entries to make the Houston Show the world's largest livestock show.

Junior exhibitors will be representing 809 Texas 4-H clubs and FFA chapters while open show ex-

## DAR Chapter Meets

The Charles Crawford Chapter DAR met for their monthly meeting, 25 January 1988, at K-Bob's in Eastland.

Members present were, Flora McCanlies, Emily Perkins, Bernice Durham, Ruby Lee Pirtle, Jeanne Pruett, and guest Dorothy Donovan.

After luncheon the regular

meeting was held beginning with Pledge of Allegiance and Prayer.

Topics of discussion were, NSDAR President General's

message; Defence report; Pipes and Drums project; Centennial Memorial Library; new column in the local papers, "Pilgrims to Pioneers"; NSDAR Research Committee in Washington, DC.

A slate of officers was approved for the next year, after which the meeting was adjourned to meet at the

Centennial Memorial Library where we all enjoyed looking over the most recent items placed there for public use.

Thursday,

February 4, 1988

Vote For  
**DEE HOGAN**  
For  
Eastland County  
**SHERIFF**  
Democratic Primary, March 8th  
For  
Quality Law Enforcement  
Without A Tax Increase.  
★ Qualified ★ Independent ★ Responsive  
(Pd. Pol. Adv. By Dee Hogan)

**The Kincaid Co.**  
100 South Seaman Eastland, Texas 76448  
**629-1781** AUBREY KINCAID 629-1804  
GUY KINCAID 629-1352  
629-8709  
ATTENTION

All brick, 3 bedroom, 2 bath, approx. 2300 sq. ft. Huge family room with fire place. Big screened in back porch with many ceiling fans through out house. Central H/A. Asking \$55,000.00, will trade for livestock, other real property, Make offer...

5 acres with pecan trees and some fruit. Intersects Patterson and Halbryan.

500 acres, with homesites everywhere. Ranch House - remodeled C/A two wood burning fireplaces, four bedrooms, 2 baths. Bunkhouse, 2 huge barns, could be converted into stables or cow barns quite easily. Garage, several large tanks stocked with

a variety of hybrid fish. Live oak and post oak everywhere. Plenty of deer and turkeys for everyone. Will trade all or part of it. Owner finance.

56 acres 3 miles west of Morton Valley on Hwy. 69, 2 stock tanks, excellent hunting, improved grasses. Good building site. Flexible terms. Will Texas Vet.

COMMERCIAL

I-20 2.5 acres with office building, completely fenced. Excellent yard for oil company \$25,000.00

## WORD of GOD

Parable of Jesus

Again, the kingdom of heaven is like unto treasure hid in a field; the which when a man hath found, he hideth, and for joy thereof goeth and selleth all that he hath, and buyeth that field.

Matthew 13:44

**FOR SALE**  
COMMERCIAL, INDUSTRIAL or  
RETAIL BUILDING SITE IN POGUE  
PARK, EASTLAND, TX. \$1,000 down, \$100. month.  
WRITE: Building Site, Box 29,  
Eastland, TX 76448

## The Next Best Thing -

.....to a clear conscience and a good night's sleep is the feeling of security in owning your own home with a clear title. Peculiar to the real estate field, values are based on land and the improvements thereon, if any. But values on these are based on the title. The title then becomes the most important item to be considered when purchase of real property is contemplated. So be careful to buy good title based on an abstract of title or a policy of title insurance.

## Eastland County Abstract Company

Eastland, Texas

817-629-1077

## EXPRESS PHOTO

One-Hour Photo Finishing

ONE HOUR  
Same Day Service

601 W. Main - Eastland  
629-3631

Enlargements - Pass-Port Photos - I.D. Photos -

U.P.S. Copy Work

Drop Station

WESTERN UNION

**Bond Fertilizer**  
Liquid And Dry  
Fertilizer  
Custom Application  
Reasonable Prices  
Quality Service  
647-5306 647-5200

**Town & Country REAL ESTATE**  
Barbara Love, Inc. Highway 80 East  
Broker Eastland, Texas 76448  
629-1725 629-8391

**EASTLAND**  
UNIQUE 2 STORY 3 B 2 1/2 bath home in preferred neighborhood. One year old's warranty. \$55,000.00. \$150. \$750 down. Owner financing. E11  
GREAT FOR YOUNG FAMILY OR RETIREE! 1 1/2 bath mobile home with 2 BR, 1 bath, cen. H/A, kitchen appliances & washer/dryer. Fenced yard. E17  
THIS IS IT! Beautifully landscaped, 3 BR, 2 bath with many extras, approx. 2500 sq. ft. Swimming pool, satellite, sprinkler system. CALL TODAY! E18  
LARGE FAMILY NEEDED TO ENJOY THIS 1 year-old 4 BR, 2 1/2 bath home in Eastland's newest addition. Storage for Mom, workshop for Dad, plenty of space for the kids. E24  
PRICED REDUCED on this neat 2 BR, 1 bath frame home with fenced yard, 25'x40' steel building. SEE THIS ONE TODAY! E22  
I'M COZY! I'M COOL! Energy efficient 3 BR, 1 1/2 bath, brick home priced right. See Me Now! E22  
PRETTY AS A PICTURE! This quality home has it all - prestige location, 3 bedrooms, 2 baths, formal dining, large living room, hot tub, in-ground swimming pool. MORE! E11  
LOCATION! LOCATION! Hillcrest Addition. 3 BR, 2 bath home with 2 living areas, fireplace, on large wooded site. SEE IT TODAY! E27  
PRETTY LOT! 2 BR, 1 bath cottage set among large oak trees. New carpet. OWNER FINANCE E38  
CLOSE TO SCHOOLS - Perfect for small family, 3 BR, 2 bath, WB fireplace, ceiling fans, beautiful trees. Reasonably priced. E39  
UNUSUAL OPPORTUNITY to own a large 3 BR, 2 bath home for under \$30,000.00! CALL US! E12  
SPACIOUS 3 BR, 1 1/2 bath frame home on large lot. Nice location, beautiful, large trees. E21  
REMODELLED - Neat 3 BR, 1 1/2 bath frame home. New wiring, replumbed, new kitchen. ONLY \$25,900.00! SEE THIS ONE TODAY! E40  
E.Z. TO BUY! Cozy 2 BR bungalow. Nice neighborhood. Low down to qualified buyer. E41  
COUNTRY LIVING IN TOWN! Nearly new large custom home. Heat pump, rock fireplace, office. Beautiful oak covered lot. E23  
ALL THE THINGS YOU WANT! Lovely 3 BR brick home with great view, beautifully landscaped lot, privacy fenced. E19  
PERFECT FOR INVESTOR OR COUPLE! 1 BR, 1 bath, quiet area. PRICED TO SELL! E3  
NEED TO BUILD? Lot in prime location, near schools, great neighborhood. E4  
"DOLL HOUSE" - perfectly remodeled 2 BR home with warm, homey atmosphere. Beautiful country kitchen, more. E32

SMALL EQUITY & ASSUME - Nicely remodeled 3 BR, Cen. H/A. Large extra lot, workshop, garage. E18  
VACANT LOT - COMMERCIAL AREA, near downtown. Frontage on N. Lamar, access from Patterson. Owner will finance. E39  
LOOK! AFFORDABLE BRICK HOME! 7 yrs. old, 3 BR, 2 bath, cen H/A. Covered patio & fenced yard. E31  
QUIET CUL DE SAC - Lovely 3 BR, 2 bath, brick home in desirable neighborhood. Beautiful oak trees. Assumption or new loan. E35  
SMALL HOME - SMALL PRICE! This cozy 3 BR has freshly painted exterior, new fence, and it's REASONABLY PRICED! E10  
ON A BUDGET! PRICED REDUCED on this affordable 2 BR, 1 bath home - lg. living area, gar./carport. E25  
LOOKING FOR QUALITY! 3 BR, 1 1/2 bath spacious custom brick home in prime location, wooded lot. Many features! E1  
CHOOSE? Then see this well maintained 2 BR older home with Cen. H/A, some remodeling. Nice lot, large trees. E8  
PICTURE PERFECT! Beautiful large oaks frame this immaculate 6 yr. old 3 BR, 1 1/2 bath home on large lot. SEE IT TODAY! E24

**OTHER**  
LAKE LEON - BEAUTIFUL PLACE for year-round lakefront living! Almost new 2 BR, 2 bath home, many amenities. Dock, deeded lot, deep water. O10  
RANGER - LOW DOWN, EXCELLENT FINANCING for qualified buyer! 2 1/2 yr. old 2 BR, 1 1/2 bath home. Cen. H/A, large corner lot. LET US SHOW YOU! O9  
CARBON - 2 BR home near school. Large tree shaded corner lot. O3  
MINGUS - 2 story, lots of living area. 3 BR, 2 bath on large lot MUST SEE! O12  
LAKE LEON - Near Country Club! Beautiful wooded waterfront lot with furnished cabin, 1 blk. off pavement. O14  
CARBON - 2 LOTS, all utilities, ready for mobile home. Lawn, fruit & perennials, util. bldg. & shop, fenced. O25

Moving to Eastland County? or anywhere in U.S.A. Call Toll Free 1-800-525-8910 Ext. 4365 for information. (No Rentals Please)

LAKE LEON - Deeded Lot, cabin with sleeping porch, excellent condition. Good water, dock. O27  
CISCO-NEAR SCHOOL, spacious 2 BR, Cen H/A, fenced back yard. Your choice of financing. O29  
LAKE LEON - New 3 BR, 2 bath, brick home on deeded waterfront lot, under construction. BUY NOW and choose carpet. O13  
LAKE LEON - Deeded waterfront lot with 1 BR, 2 bath mobile home. Beautiful yard, city water, dock. MUST SEE TO APPRECIATE! O15

OLDEN - GOOD LOCATION! 3 BR, 2 bath with nice built-in kitchen. Cen. Heat, ref. A/c. Extra lot, sig. bldg. O8  
OLDEN - Neat 2 or 3 BR, 1 1/2 bath home, remodeled, built-in stove & D/W. City & well water. Plenty of space around it. O28

**HOUSE WITH ACREAGE**  
HOME IN COUNTRY on 8 ACRES! Just great for handyman, the 3 BR, 1 bath home needs work. Beautiful homesite. Priced in teens. H41  
PRICE REDUCED COUNTRY LIVING AT ITS BEST! 12 plus acres with large 3 BR, 2 bath home. H418  
225 ACRES NW OF DESDEMONA with 4 BR, brick home - or will split off 10 AC & home. 47 acres cult., peanut quota, 3 irrigation wells. H411  
188 ACRES with early 1900's home - joins Eastland City Limits. EXCELLENT TO SUBDIVIDE! Hwy. frontage, rustic, trees. H48  
220 ACRES & 3 BR home near Eastland. Some coastal, native pasture. WILL SPLIT OFF house and 180 ac. house & 1 ac. up. 40 ac. without house. H414  
NATURE'S WONDERLAND! The quiet beauty of giant oak trees makes ideal setting for attractive 1 1/2 yr. old 3 BR, 2 bath brick home on 15 beautiful acres. H416  
32 ACRES w/1 with 3 BR home, access to Lake Leon. Staff water & well, stock tank, barn, shed. Producing gas well, 1/8 royalty. H417  
HERE IT IS! 3 BR "nearly new" brick home on 40 acre mini-ranch. Good grass, deer, turkey. Stock tank, well. Staff water. H418  
44 SCENIC ACRES with 1983 Cameo, 5 miles from Eastland. Staff water, well, 2 tanks, stream. Oak & fruit trees. Consider selling smaller acreage. MUST SEE! H48  
8 ACRES WITH LOG MODULAR HOME - 3 bedrooms, 2 baths, large living area, fireplace, cen. H/A. City water, barn. MUCH MORE! H43  
BEAUTIFUL LOG & ROCK HOME on 4 ACRES at edge of Eastland! Large 4 BR, 4 bath home with all amenities and many extras! H420  
11.85 ACRES with 3 BR frame home, near Lake Leon. Kilegrass, 1 stock tank, staff water. Paved 3 sides. H42  
DREAM HOME on 2.7 ACRES! Beautiful 4 BR brick home in very desirable location near Eastland. Call for details! H44  
OWNER MAKES IT EASY! \$10,000.00 down on rustic 4 yr. old 2 BR home on 7.9 acres, beautiful oak trees! H45  
140 ACRES with spacious 2 yr. old brick home. Good land, 2 tanks, well, some minerals. Highway & country road frontage. H416

**ACREAGE**  
26.15 Acres on old Highway 80 West. Close to Cisco. A12  
50 Acres 3 1/2 miles NW of Eastland. Scattered trees, on Leon River. A13  
PRICE REDUCED on 75.5 ACRES, OLDEN - Only \$550.00 per acre! Beautiful building site. A4  
50 ACRES - HWY. FRONTAGE, good sandy soil, coastal, timber, water, minerals. Deer & turkey. Mobile home pad with utilities, or bldg. site. A11

LANDOWNER'S DREAM! 636 ACRES at Caddo scenic, stocked tanks, 2 creeks. New fences, corrals, living quarters. Improved pastures, GREAT HUNTING! Producing well. Owner finance. A18  
319 acres 2 mi. S. of I-20. Good tanks, coastal, native pasture, some minerals. WILL DIVIDE. A9  
62 AC. SO. OF RANGER - Approx. 18 ac. wooded, deer, turkey, quail; bal. cult. Barn, corral, stock tank, minerals. A1  
239 ACRES REDUCED TO SELL! Some coastal, brush, pasture, 3 tanks, turkey, deer & minerals. A17  
60 ACRES W. GOR - SOLD! water wells, peanut quota. A8  
80 ACRES W. SOLD, cult., pasture, bottom land. A10  
529 ACRES, 2 MI FROM DOWNTOWN EASTLAND, beautifully wooded hilltop view, perfect for building, city water. A14  
1/2 ACRE HOMESITE at edge of Eastland. Oak trees, city utilities available. A2

**COMMERCIAL**  
SUPER COMMERCIAL LOCATION! N. Seaman near downtown. Corner lot with small building, and vacant lot. Shop, office or business. C16  
PRIME COMMERCIAL PROPERTY - Main Street, near downtown. Large corner lot, old building. C9  
LOOK! EXCELLENT COMMERCIAL PROPERTY! 125 ft. frontage on access road at I-20 exit with 2500 sq. ft. metal building. Inventory optional. C1

HAZEL UNDERWOOD 629-1188 BARBARA BOSTICK 442-3822 BARBARA LOVE 647-1397 CINDY FOSTER 629-8227



# Homemaking Hints

From Janet Thomas, County Agent

## BEWARE OF FISH OIL CAPSULES:

Popular fish oil capsules may cause a deficiency of vitamin E, according to the new study by the U.S. Department of Agriculture. Previous findings have shown that some capsules on the market may contain dangerous levels of vitamins A & D and cholesterol.

Dr. Slim N. Meydani of the USDA, working at Tufts University's Human Nutrition Research Center on Aging, found that mice given fish oils require six to seven times more vitamin E. The researchers are now studying human reactions, but caution against use of fish oil supplements until the final word is in.

Elderly people may be more vulnerable to a Vitamin E deficiency because the aging body needs more the nutrient. Dr. Meydani says, that because the fish oil in capsules is so concentrated, the risk of vitamin E deficiency is greater than with fish itself. It's not yet known if the vitamin E added to fish oil capsules is enough to prevent a deficiency.

## JOIN AN EXTENSION HOMEMAKER CLUB:

Become a part of the Extension Home Economics program and continue to grow in knowledge and skills. That's what it's all about -- helping you put that knowledge to work: Consumer Wise, Family Wise, and Health Wise.

A new E.H. Club was organized this week in Cisco. There will be a morning club which will be more convenient for young mothers.

You are invited to join! The Cisco Morning E.H. Club will meet the 4th Monday of the month at 10 a.m. in the First National Bank of Cisco's Community Room. Mrs. Deborah Henke is president. Other officers include Mrs. Sharon Roberson and Mrs. Delise Burrus.

The next meeting will be February 22. Come and be a part!

**E.H. COUNCIL:**  
The Extension Homemakers Council will meet Wednesday, February 3rd at 1:00 to 2:00 p.m. in the Texas Utilities Reddy

**M.H. Perry Insurance**  
101 N. Lamar Eastland, Tx.  
Phone 629-1566

Life Insurance

Universal Life

Hospitalization

Group

Cancer

Medicare

Supplement

104

Knits. Sewing on knits, and construction methods along with care requirements will be demonstrated.

The program will be presented by Mrs. Janet Thomas, County Extension Agent.

Women attending the program are urged to bring a sack lunch. Complimentary coffee will be available.

**RECIPE FOR THE WEEK:**  
This coming month, the Extension Homemakers Clubs are studying hidden fats and sugar in the foods we eat.

This week I am featuring a very nutritious muffin with limited fat and no sugar added.

## APPLESAUCE RAISIN MUFFINS

1 large egg  
2 tablespoons oil  
1 1/4 cups of unsweetened applesauce  
2 cups unbleached white flour  
3/4 teaspoon baking soda  
2 teaspoons baking powder  
1/2 teaspoon nutmeg  
1/2 teaspoon cinnamon  
3/4 cup raisins

Beat together egg, oil, and applesauce. Add flour, baking soda, baking powder, and spices; beat well. Stir in raisins. Spoon batter into oiled and floured muffin wells. Bake at 375° for 20 to 25 minutes or until firm to the touch and browned. Cool on wire racks. Delicious topped with cream cheese!

Room in Eastland at 113 East Commerce Street.

Members of the council include all Extension Homemaker Club Presidents and Council Delegates.

Mrs. Wynelle Brown of Kokomo E.H. Club, is council chairman and urges all clubs to be present.

## FEBRUARY EXTENSION HOMEMAKER CLUB PROGRAMS ANNOUNCED:

During the month of February, the Extension Homemaker Clubs in Eastland County will be presented the program on "Hidden Fats, Sugar, and Sodium in the Daily Diet". An educational video available from the Texas Agricultural Extension Service will be shown.

Persons that would like to attend the program are cordially invited. Contact Mrs. Janet Thomas, County Extension Agent-Home Economics, for the program sites and dates.

## "LUNCH & LEARN" PROGRAM SCHEDULED FEBRUARY 4th

The Eastland County Extension Service office is sponsoring a noon lunch and learn program. The Fashion Update program will feature Modular Unit

## Organizational Meeting To Be Held For Eastland Homemakers

Would you like to join an Eastland Extension Homemaker Club? Then you have a special invitation to attend an organizational meeting on Thursday, February 4, at 10 a.m. in the TU Electric Reddy Room in Eastland.

Extension Homemaker Clubs are sponsored by the Texas Agricultural Extension Service and Mrs. Janet Thomas, Eastland County Extension Agent, serves as the local advisor. E.H.

Clubs have open membership and all interested persons are invited to join. There are no local dues.

The monthly programs are on home economics subjects. At the February 4, meeting the program will be on sewing modular unit knits for a "Fashion Update" program.

If you would like additional information about the purposes of Extension Homemaker and joining, contact Mrs. Thomas at 629-2222.

# Polo On The Prairie Committee Visits M.D. Anderson Hospital

Polo on the Prairie is a fund raiser held in the spring to benefit M. D. Anderson Hospital and Tumor Institute. Mrs. Mary Anne McCord of Eastland and her son-in-law, Henry Musselman of Midland, are the organizers of the event.

The Polo match is held on the Lazy 3 Ranch near Albany. Although all of Texas is feeling economic stress, West Texans were able to raise \$25,000 last spring for M. D. Anderson.

The funds were used to make a film about children with cancer. It will be shown on PBS. The funds also helped provide a hospitality room for the Anderson Network, an organization of volunteers who have been patients at the hospital. They are an information and support group designed to work with current patients in their fight against cancer.

While visiting M. D. Anderson, the committee was given a tour to see some of the advancements the institute has made. They have become very sensitive to the needs of patients. During their period of rapid growth they recognize a need for expansion in their patient coordinators as well as having an office for patient advocate.

M. D. Anderson has recently opened a new area for chemotherapy treatment which has private rooms for each patient. There were many impressive advancements but the needs are great also. While touring the facilities, the group was presented with proposals to consider for the 1988 proceeds of Polo on the Prairie which will be held April 16.

"There were several encouraging thoughts which stayed with us as we left Houston," a member of the

committee said. "First, the doctors, nurses and staff love their work and really believe in what they are do-

ing. Also, there is a great deal of research being done in the area of cancer prevention. Most authorities agree that the conquest of cancer ultimately lies more in prevention than in treatment. The most important thought to remember is that cancer is no longer a death sentence. The percentage of

cures is rising but early diagnosis is vital."

Thursday,  
February 4, 1988

**WHY WAIT FOR YOUR TAX REFUND WHEN YOU CAN GET YOUR MONEY FAST!**

**Use H&R Block's Rapid Refund Program.**

It's available whether H&R Block prepares your tax return or not.

**IT'S FAST! H&R BLOCK**

For more details or to see if you qualify call H&R Block now.

110 W. Commerce	629-8121	Eastland
219 W. Main	647-5249	Ranger

**ANN WILLIAMS REAL ESTATE**  
610 Conrad Hilton Ave., Cisco  
442-1880  
Business & Home Phone

## CISCO HOMES

Call for information on HUD REPOSSESSIONS.

2 BR frame, large corner lot, many pecan and fruit trees, possible owner finance, only \$8,700.

Price reduced to \$10,000. -2 BR frame, extra lot, numerous trees, excellent buy.

Close to school, large 3 SOLD, owner fin., \$12,950.

Corner 2 lots, 2 BR frame, large building suitable for raising birds, nice yard, only \$15,000.

Lake Area, 3 BR 1 3/4 bath, CH/CA, fireplace, \$15,000.

We have a number of other 2 BR or 3 BR homes under \$15,000, some with owner financing available.

Owner anxious to sell and would finance, 3 BR, 1 3/4 baths, 2 carports, corner property, only \$16,000.

Older style, remodeled 2 BR, storm windows, CH/CA, \$16,500.

Neat, cozy 2 BR frame on W. 13th, sep. DR, utility room, ext. freshly painted storage bldg., huge pecan trees.

Cute 3 BR with CH/CA, storm windows, large utility room, fenced backyard, reduced to \$17,000.

Partially remodeled, older 4 BR, 2 bath rock home, approx. 2 lots, commercial or residential location.

Humbletown area, very nice energy efficient 2 BR home, wooden deck, garage, beautifully landscaped yard.

8 1/2% assumable FHA, 3 BR, sep. DR, vinyl siding, storm windows, large rooms, carport, 1 1/2 lots, on corner.

Country Club Road, spacious 2 BR rock home with CH/CA, garage, workshop, approx. one acre with orchard.

Extra large 2 BR, 2 bath remodeled home, CH/CA, 2 lots, huge pecan trees, garage, owner fin. available.

Lakeside, roomy, 2 BR, 1 3/4 baths, CH/CA, recently rewired and replumbed, lots of oak and fruit trees.

Located on 3 lots, older style home, 3 BR, 1 3/4 baths, interior recently remodeled, owner fin. available.

Spacious 2 or 3 BR, vinyl siding, storm windows, covered deck, double garage, workshop, 2 lots, reduced to \$23,000.

Completely remodeled, very nice 2 BR home on 4 lots, large shop with concrete slab and 3 phase wiring, beautiful yard, fenced, lots of trees, water well, all city utilities.

Very large 10-room, 2 bath, home with adjoining apartment, carport, 2 car garage, approx. 30 fruit and pecan trees.

Brick 3 BR, 1 1/2 baths, 2 car garage, fenced back yard, fruit trees, storage building and playhouse.

Quiet neighborhood, roomy 3 BR, 1 3/4 baths, formal DR, breakfast nook, double garage plus workshop.

Large 3 BR, 1 1/2 baths, CH, cabinets galore, numerous closets, FHA assumption available with \$3,500 down.

Extra nice, roomy 3 BR, 2 baths, large LR, DR combination, den, utility room, pretty kitchen cabinets, lovely wood floors, covered patio, fenced yard, plus carport.

Beautiful large 2 BR, formal DR, den could be 3rd BR, carport, storage bldg., 3 lots, 18 large pecan trees.

Meticulous 3 BR, 1 3/4 bath brick, 2 living areas, CH/CA, fireplace plus a woodburning heater, new carpet, large tree shaded yard! Truly a family home.

Price reduced, nice, spacious 3 BR, 1 3/4 bath brick, den, sep. LR, gameroom, double carport, 2 storage buildings.

Beautiful custom built 3 BR, 1 3/4 baths, CH/CA, very roomy, lots of kitchen cabinets, balcony off of master BR, double carport, shop building, playhouse, 1 1/2 lots.

GREAT FAMILY HOMES, A nice selection of brick or frame, large 2 story, reasonably priced in various price ranges, please call for more information.

FOR RENT- Large 2 story house, big yard, many oak trees.

## COMMERCIAL PROPERTIES

Business opportunity! Ideal for skating rink or other business, spacious building, approx. 7,800 sq. ft., wood floors, built about 8 years ago, plenty of parking, only \$25,000.

Choice commercial location with a spacious 2 BR home, located on 2 lots.

Large metal building with 4 lots, excellent location. Busy street, large shop with office space, extra parking.

## ACREAGE AND COUNTRY HOMES

Peaceful country living on 298.5 acres, pasture and farmland, 5 tanks, rural water plus well, large 3 BR home.

Approx. 179 acres, about 35 acres heavily wooded, remainder in coastal, good hunting, 2 water wells, 5 tanks, barn, pens, good fences, many improvements, 2 BR home plus hunting cabin.

Approx. 160 acres, pasture and farmland, tank, water well, creek, lots of turkey and other game, \$400. per acre.

South of Cisco, approx. 48 acres, partially wooded, \$25,000.

Approx. 50 acres, mostly wooded, some cultivation, 2 tanks, water well, 3 BR home, good hunting and fishing.

About 7 1/2 acres with tank and barn, in Cisco.

**Ann Williams** **Cathy Wallen**  
Broker Associate  
442-1880 442-2120

**BIG COUNTRY REAL ESTATE**  
1101 1/2 W. 12th 442-1693

**ACREAGE**

8 AC. 2 Story Frame, 4 Bd. 2 Bath, good water.

3 AC. 3 Bd. 1 1/2 SOLD home, carport and storage.

13 AC. Near I-20, stocked tank, woods and coastal.

165 AC. Large brick home, Leon River Bottom, excellent hunting, pecans, coastal, stocked tanks, guest house.

72 AC. Brick home with office, pool, trees and minerals.

40 AC. Brick home, large stocked tank, more acreage available.

**Cisco Homes**

3 Bd. 1 1/2 story home with charm, large secluded yard, sunroom, and workshop.

4 Bd. Brick, 2 story Frame, energy efficient. Possible assumption.

3 Bd. 2 Bath Brick, hot tub, fireplace, fruit trees, screened patio.

3 Bd. 2 Bath Custom Brick, game room, fireplaced and more.

3 Bd. 2 Bath Brick, excellent condition. Privacy fence and storage.

2 Bd. frame on **SOLD** is repairs.

2 Bd. frame on large corner lot. Owner Carry.

2 Bd. frame in need of facelift. Owner Carry.

3 Bd. frame on large corner lot. HUD REPO!

2 Bd. frame on 3 lots. Price reduced to \$12,000.00.

2 Room Frame on one city block. Owner Carry.

2 Bd. Duplex in good area, fully finished. Eastland

1 Bd. Cottage, secluded setting, 3 car garage. \$5,000. Rising Star

3 Bd. 1 1/2 bath home on South Main.

2 Bd. Frame in good location, spacious and open.

**COMMERCIAL**

Commercial Bldg. on E. 8th FOR SALE OR LEASE!

DANA GOUSEN, Broker  
442-3958

JEFFREY WHITESIDE JODI BRUMFIELD  
643-3129 629-1965

PENNY A. REAY  
442-1707

**J & D CARPETS**  
Pogue Industrial Park, Eastland  
629-1672  
L. D. Brinkman

50 oz. Stainmaster Saxony Extraordinaire -  
\$23.79 installed over 1/2" pad

Exquisite 36 oz. Stainmaster Saxony -  
\$18.79 installed

La Mirada 28 oz. Stainmaster Cut & Loop -  
\$17.79 installed

Drop-in ceiling lights & bulbs. Large selection.  
Ceramic tile, floor tile, bathroom tile.  
Large selection of vinyl.

FREE ESTIMATES

cers104

# PAT MAYNARD REAL ESTATE

629-8568 MAYNARD BUILDING HIGHWAY 80 EAST EASTLAND, TEXAS

## EASTLAND HOMES AND LOTS

Outstanding Brick Home in exclusive Oak Hollow area, 3 BR, 2 Full Baths in main house plus a pool house with 1 BR, 1 Bath & kitchen, Huge Gameroom, & all the extras including swimming pool and jacuzzi, shown by appointment, PRICE REDUCED!

Just Listed! Pretty 3 BR Frame Home w/Brick trim, nice carpet, Central Heat & Air, Dishwasher, Drapes, Ceiling Fans, Beautiful Kitchen, Fenced Yard, Storage Shed, \$33,500.

New on Market! Nice 2 BR Brick Home, Central Heat & Air, Carpet, Drapes, Ceiling Fans, Carport, Priced to Sell! \$35,000.

Extra Special New Listing on Lake Leon Home, Open Living Area is light and bright! Spacious rooms with deep closets, Central Heat, Staff Water, Attached Carport with nice storage room, Don't be misled by LOW Price, this is a neat place! \$38,500.

Move to the Country, but be close to town! Beautiful 3 BR, 2 Bath Double-Wide Home situated on approx. 1 ac. near golf course, Central Heat & Air, Builtins, Fireplace, & more! \$43,000.

Crestwood Addition, Exciting 3 BR, 2 Bath Brick Home, Carpet, Drapes, Builtins, Central Heat and Air, Sauna w/Whirlpool, Beautiful Brick Patio, Corner Lot, Ideal Location! \$69,500.

Briarwood Beauty, 3 BR, 1 1/2 Bath Brick Home, Many Extras including Central Heat and Air, Carpet, Drapes, Builtins, Gameroom-Sunroom, Sprinkler System, & More. Drastic Price Reduction, \$89,900.

Great Neighborhood, Near Schools, Attractive 2-Story on large corner lot, 3 BR, 1 1/2 Bath, Brick, Central Heat and Air, Carpet, Builtins, Privacy Fence, Ideal location to raise a family, \$69,500.

Make Offer! 3 BR, 1 1/2 Bath Brick Home w/2 lots, fenced backyard, carpet, central heat and air, storage building, asking \$32,000.

Warm By The Fire, 2 BR Brick, CH/CA, Fireplace, Carpet, 2 Stor. Bldgs., 2-Car Carport, 3 Ceiling Fans, 2 Lots, \$36,500.

Large 3 BR, 1 1/2 Bath Brick Home, CH/CA, Carpet, Builtins, Corner Lot, Lots of Space for the money, \$48,500.

Attention Investors! Nice Brick Duplex, 2 BR, 1 1/2 Bath on Both Sides, Central Heat & Air, Builtins, Carport, Storage Shed, \$36,000.

Ideal Location Near Schools, 3 BR, 1 Bath w/2 Lots, Central Heat, 2 Window Unit Air Conditioners, 3 Ceiling Fans, \$33,000.

Must Sell! Large 2 BR, Corner Lot (4 Lots in all), Stately Oak Trees, Good Terms, \$26,000.

Bright as Sunshine, 3 BR Home on 1 1/2 Lots, Detached Garage, Storm Cellar, Pretty Trees, \$21,500.

Spacious 2 BR, 1 1/2 Bath, Sep. Liv. Areas w/Big Den, CH/CA, Carpet, Appliances, Double Carport, Sep. Apt. in Back, \$30,000.

Price Reduction, 3 BR, Sep. Dining Rm., Carpet, Pecan Trees, Garden Spot, plus 6 Lots, \$20,000 cash, or Owner Finance for \$25,000.

Remodeled 2 BR Home, Central Heat & Air, Carpet, Very Nice! \$28,500.

Lake Leon, 3 BR, 2 Bath Brick Home situated on "Point" w/approx. 300' Waterfront, CH/CA, Staff Water, Large Screened Porch, \$60,000.

Charming Country Home situated on approx. 3 ac. within minutes from Eastland, Carpet, Drapes, Builtins, Fireplace, Big Country Kitchen, \$63,000.

Don't Miss This One, 2 BR, Remodeled, CH/CA, New Roof, 4 Ceiling Fans, Large Closets, Well Insulated, Like New! \$35,000.

Cute 2 BR Frame w/Brick Trim, CH/CA, Carpet, Custom Drapes, Quiet Neighborhood, \$32,000.

Exceptionally Nice 2 BR, 2 Bath Mobile Home, Central Heat & Air, Builtins, Refrigerator, Carport, Storage Shed, Washer & Dryer, on good lot, \$27,500.

Country Living w/City Conveniences, also ideal Commercial location, Nice Home on approx. 1 ac., \$110,000.

We have several Top-End Executive Homes with all the amenities! Shown by appointment only, call to see!

Lake Leon, New 3 BR, 2 Bath Brick Home, Redwood Deck, Staff Meter, Waterfront Lot, \$85,000.

Owner Finance, 74' x 140' heavily wooded lot, \$3,500.

Residential Lots Now being offered in Oakhollow Addition, \$7,500 ea.

14 and 16 ac. tracts near Eastland, Owner Finance w/\$500 dn.

HUD & VA Reps, Call for Information.

R.G. (BUCK) WHEAT KAY BAILEY DEBRA MAYNARD ROSEMARY FERGUSON WAYNE CHANDLER  
BROKER ASSOCIATE ASSOCIATE ASSOCIATE ASSOCIATE

629-2365 629-8063 653-2375 734-2782

## HOMES AND LOTS: CARBON, GORMAN, CISCO, RANGER, OLDEN

Carbon, 3 BR, 1 Bath Frame Home, paved street, some carpeting, nice size lot w/fruit trees, \$7,500.

Carbon, 2 BR, 1 1/2 Bath w/3 lots, city water, paved street, \$23,500.

Carbon, 3 BR, 2 Bath, Mobile Home situated on 1 1/2 ac., Fruit Trees, Stor. Shed, other outbuildings, \$16,000.

Carbon, 3 BR, 2 Bath Mobile Home, 14' x 80', covered porch, 3 lots, \$20,000.

Olden, Pretty 3 BR, 1 1/2 Bath Brick Home, Central Heat & Air, Fireplace, Carpet, Builtins, Covered Patio, Chainlink Fence completely around property, Situated on approx. 1 ac., \$69,000.

Cisco, Nice 4 BR, 1 1/2 Bath Brick Home, CH/CA, Carpet, Builtins, \$35,000.

Cisco, 2 Residential Lots, Good Location, \$3,500.

Ranger, 28 lots, mobile home hookups on two, \$6,000.

## LAND: FARMS, RANCHES, & SMALL ACREAGE WITH HOMES

15 ac. SE Eastland, fronts county road on two sides, mostly coastal, excellent home site, \$15,000.

220 ac. Near Eastland, native pecans, Leon River, large 3 BR, 2 Bath Home, barns, Hwy. frontage, & more! Land can be purchased without house, call for details.

40 ac. West of Carbon, some lovegrass, spring fed tank, some minerals, \$425 per ac.

77 ac., all-wooded, fair fences, good hunting, near Olden, \$625 per ac.

16 ac. Tract, Very Wooded, Owner Finance, Good Terms, \$500 dn.

320 ac. SW Eastland, fenced & crossfenced, 4 tanks, some coastal, 1/4 minerals, \$500 per acre.

60 ac. w/3 BR, 2 Bath, Fireplace, City Water, 2 Tanks, coastal & kline, new fence, Call for details!

40 ac. Wooded Tract, Owner Finance, Easy Terms, \$36,000.

27.96 ac., All Wooded Wooded & Pasture, \$300 per ac., or \$400 per ac. w/1/2 Minerals.

249.3 ac., 2 tanks, Sabana River, 140 ac. cult. & rest pasture, oak & pecan trees, 1/2 minerals, \$675 per ac.

20 ac. Near Lake Leon, 1 Tank, mostly kline grass, owner finance, \$27,000.

136.7 ac., 30 ac. cult. & rest in coastal, lovegrass, & K.R., good fences, 4 tanks, water well, 20 pecan trees, \$90,000.

14 ac., Northeast Olden, Owner will finance w/\$500 dn.

166 ac. NW Eastland, good fences, \$625 per ac.

46 ac. near Olden, city water, 20-25 ac. lake, coastal, oak & pecan trees, good fences, lots of game, \$75,000.

90.7 ac. near Bryson in Young & Jack Counties, 2 tanks, Hunter's Cabin, heavily wooded, some minerals, a Hunter's Dream! \$660 per ac.

12 1/2 ac., I-20 Frontage, City Water, 1 Tank, Some Coastal, near Eastland, Owner Finance.

## COMMERCIAL



# Area News Briefs

## RANGER

The Sonics International site, located less than five miles west of Ranger on Highway 101, was recently listed as the 6th most hazardous waste site in Texas on the State Superfund Registry. There was a public meeting on this subject held in February 1987, when Ranger citizens met with the Texas Water Commission. According to TWC at the time, the main concern at the site dealt with contamination of the soil with hazardous chemicals, including hydrocarbons. Soil samples were taken to see if the site qualified as a hazardous waste area. Now it is listed among 27 other hazardous sites in the state, and is ranked 6th in priority of need for a clean-up. Being on the list is the first step toward the state paying for clean-up.

The Ranger Chamber of Commerce has elected new officers for 1988. They include Ike Ratliff, President; Shawn Wells, Vice-President; and Mary Wells, Secretary-Treasurer. New and re-elected Directors are Martin Gohlke, Shawn Wells, Ted Beauchamp, Jimmy Veal, and Kay Dobbs. Phlecia Schooling,

outgoing C of C President, has been hired as the Chamber of Commerce Manager, effective March 1. The next meeting of the Chamber of Commerce Directors will be February 29.

The annual Chamber Banquet will be held at 7 p.m. on Tuesday, March 1 at the Ranger School Cafeteria. A number of awards will be presented, including Agricultural Family of the Year, Golden Deeds, and other Civic and Student Awards. All people of this area are invited to make plans to attend.

New officers have been elected for the Ranger Riding Club, a colorful all-women's riding group. They are Mary Blakney, President, Karen Clifton, Vice-President, Myrtle Keys, Secretary, Barbara McDonald, Assistant Secretary, Susie Kelly, Parade Chairman, Jana Nichols, Assistant Parade Chairman, and Jo Anne Greenwood, Reporter. This group participated in several Parades during the past year, placing First in Comanche and Brownwood and Second in Mineral Wells, Baird, and Eastland.

The Club extends an invitation to women of this area who are interested in joining the Club to call 647-3434 or 647-5139.

A local Insurance Agent, Shelia Baker, has been named Top Agent by her Abilene office of the American General Corporation Ins. Co. She achieved this rank after only four months with the Company. Mrs. Baker specializes in life, health, cancer, and accident policies. She also handles a line of Medicare supplements.

## CISCO

A number of Awards were presented last Thursday at the Chamber of Commerce Banquet. Kitty McCracken was presented the Overdue Award, Jackie Williams was presented the Volunteer Youth Service Award, Terri Madison was presented the Community

## Musical At Putnam February 5

The monthly musical at Putnam will be Friday, Feb. 5 at the old school. A spaghetti supper will be served, beginning at 5 p.m. The music will begin at 6 p.m., with a good show lined up with area musicians. Bob Weeks of Eastland will be in charge of the program, and he and his sons will also play their violins. The public is invited out for an enjoyable evening.

## Game Day

Lone Cedar Game Day will be held Friday, February 5 at 10:00 a.m. Ladies are invited to meet for a day of games of your choice. A delicious lunch will be served. Bring a partner and join us for a day of fun.

## Prizes Awarded

Door prizes were awarded at the Majestic Theater in Eastland during the Tom Wopat Show on January 28. Each prize was twelve complimentary movie passes. The winners were: Mary Reynolds of P.O. Box 446, Breckenridge; Lynn Williams of Route 3, Box 190, Ranger; Melissa Sitton of 1011 W. 10th St., Cisco; and Vicki Seay of P.O. Box 323, Gorman.

Service Award, and the Chamber Service Award was presented to Emma Watts. LaDonna Clement and Jeff Kinser received the College Academic Excellence Awards, and the High School Academic Excellence Awards were presented to Krista Shepard and Kevin Kirk. Speaker at the Banquet was George Brazell of Desdemona, who told of the goals everyone should set for their lives. These were to learn to face and solve problems, and learn to laugh. Chamber of Commerce President Emma Watts also listed a number of goals for Cisco. Among them were the acquiring of new businesses and industries, and the promotion of those already in the town.

During a meeting of the Cisco City Council last Tuesday City Manager Mike Moore asked the Council members if they had any objection to his going to the Texas State Appeals Court in Austin to appeal the recent surcharge by West Texas Utilities. Moore said this appeals case is with the main company of WTU, not the local office in Cisco. Council members agreed that Moore should go to Austin to work on the appeals case.

Dr. Vergil Patrick, local veterinarian, reports that a skunk killed in this area recently tested positive for rabies. Dr. Patrick says that skunks are coming in to town and getting under houses. Pets kept outside are in danger, and owners should protect them. Area residents should also be on the lookout for possible rabid animals.

The Cisco Ag Farm is being repaired by the Ag instructors and students, with plans to build 15-20 more pens for the holding of animals. The farm is used to grow crops and raise livestock to support the Chapter in other projects. Most of the repairs are expected to be done by the end of this year.

EASTLAND  
Chip Weaver, the new

manager at Wal-Mart, has presented a check for \$1,000 from the store to Eastland Memorial Hospital. This will go into a fund to purchase a Video Endoscope system. This machine will enable doctors to do certain examinations of the gastrointestinal tract, providing an excellent new diagnostic tool. Eastland Wal-Mart employees recommended the hospital fund, and secured management approval for the donation.

The Eastland Thrift Mart Food Store has a new manager - Clay Bush of Abilene. Bush has worked for a grocery chain in Abilene for more than 12 years, and says he is looking forward to moving to Eastland with his family. He and his wife, Idoma, have two sons, and enjoy working with the boys in school and sports activities. The Bush family also raises quarter horses, and hope to buy some acreage for a home and a place to raise horses.

All area women are invited to the Crossin' Restaurant in Eastland Thursday February 4 for a luncheon and Christian fellowship. Guest speaker will be Janet Chapman of Albany, a worship and praise leader at Maranatha Fellowship. The program will begin at 11 a.m., with lunch following. Price of the lunch will be \$5.

H. Vance O'Brien of Eastland is presently a student-researcher at the Baylor College of Medicine Howard Hughes Research Center at the Texas Medical Center in Houston. He was awarded a yearly stipend for study and research leading to a doctorate. His present work is in epidermal skin proliferation (with possible application to skin cancer) and laboratory work extracting proteins to isolate an enzyme that restructures proteins. O'Brien, a 1981 graduate of Eastland High School and a 1985 graduate of Hardin Simmons University, is the son of Mr. and Mrs. H.V. O'Brien.

## Wednesday Night Ladies League

- 1/27/88
1. Moore Properties - Pins 41061; Won 100; Lost 60
  2. Mitchell Electric - Pins 42767; Won 97; Lost 63
  3. Altman's Style Shop - Pins 43807; Won 94; Lost 66
  4. Eastland National Bank - Pins 38154; Won 93; Lost 67
  5. Green Light Auto Parts - Pins 40852; Won 80; Lost 80
  6. Bagwell Motor Company - Pins 40895; Won 65; Lost 95
  7. Beatty/Talley Travel - Pins 38468; Won 64; Lost 96
  8. Quetta's - Pins 36807; Won 47; Lost 113
- SPLITS CONVERTED**
- Helen Kendrick 3-5-10  
Reba Moore 4-5  
Renee Macias 5-10  
Edna Stacy 3-10  
Connie Patton 5-10

- IND. GAME**
1. Van Humphrey 223
  2. Faye Boustead 200
  3. L. Clark/N. Horton 195

- IND. SERIES**
1. Faye Boustead 537
  2. Linda Clark 531
  3. Rita Vasquez 529

- TEAM GAME**
1. Altman's 847
  2. Altman's 830
  3. Bagwell Mtr 825

- TEAM SERIES**
1. Altman's 2414
  2. Bagwell Mtr 2245
  3. Moore Prop 2091

## Christian Women's Luncheon Thursday

All area women are invited to the Crossin' Restaurant in Eastland, Thursday, February 4th for a luncheon and Christian fellowship. Guest speaker will be Janet Chapman, from Albany, Texas. Janet is a teacher of the Word and worship and praise leader at Maranatha Fellowship, where her husband, Wayne, is pastor. Janet has taught women's seminars and senses deeply the need for ministry to women.

Our program will begin at 11:00 with lunch following. Please be prompt. Price of the luncheon is \$5.00. No reservations needed.

## HOW THE DELEGATE PROCESS WORKS IN TEXAS

During the Special Session, the legislature passed S.B. 4, which set up a same-day March 9 Primary for President and all state-local Democratic offices.

Aside from the same-day provision, the bill was amended in the House Elections Committee to fit all Party preferred positions. There was no way to pass a split-day primary because the 6-10 million cost could not be justified during state budget deficit problems.

Critical changes include:

a. No less than 75% of the delegates will be directly allocated in proportion to the popular vote. Voters will vote directly for the Presidential candidate. Individual delegates reflecting the 75% directly allocated by popular vote will be chosen through the convention process.

b. Up to 25% of the delegates may be selected from the caucus/convention process in the manner all delegates were selected in the past, as in 1984-in the County/Senatorial convention, signing in with your Presidential Preference (caucus name or uncommitted).

Those pledged delegates will be carried to the State Convention.

Be sure and mark your calendars for the Precinct meetings March 8th, after the Polls close, Precinct One will meet at 7:30 p.m. in the Court House. This provision keeps alive the precinct meetings.

Texas' 25% is greater than most states delegate totals, so candidates will have to return to Texas after March, since delegates will still be at stake.

We get one precinct delegate for every 25 votes cast for Governor Mark White in November, 1986. One State Delegate for every 300 votes cast.

The Democrats and Republicans will hold back to back State Conventions in Houston. The Republicans meet June 9-11, and the Democrats gather June 17-18.

## SOCIAL SECURITY SCHEDULE

The Eastland County Social Security Travel Schedule for February is as follows:

CISCO: Senior Citizens Center, Wed. 1 p.m., Feb. 3, 17.

EASTLAND: Courthouse Basement, Tues. 10 a.m., Feb. 2, 16.

RANGER: Joseph Bldg. (Main St.) Wed. 9:30 a.m.,

Feb. 3, 17. You can handle almost all Social Security Business by telephone.

General Information: To report change of address, death, work activities, etc. 915-698-1360

SSI Information: 915-695-1240

MEDICARE CLAIM ALREADY FILED: 800-442-2620

## "Forever His" To Sing At

## Union Center



## "Forever His"

The Phillip Crow family singing group, "Forever His," will give a mini-concert as part of the continuing revival services at Union Center Community building on Highway 183 between Cisco and Rising Star. The group will sing on Friday night, Feb. 5th, at 7 p.m. Dwayne Clower of Mangum will close the service with a message.

Richard Rossander of Eastland will sing on Wednesday night, Feb. 3rd, at 7 p.m.

The Baptist revival services will continue each night at 7 p.m. through Sunday night, Feb. 7th. Sunday morning worship will be at 11 a.m.

Those persons who would like to see the Long Branch Baptist Church building moved over to Highway 183 between Romney and Union Center, and a new "Midway Baptist Church" started are urged to attend the revival and indicate their interest in such a project.



A message from this newspaper and the Texas Dept. of Public Safety

## PLAY IT SMART... GET INTO THE CLASSIFIEDS

Personal and Business CALLING CARDS  
Quality Printing - Economically Priced  
Fast Service  
Order Today At Your Local Newspaper

Prater Equipment Co. Heavy Equipment Contractors  
Dams Roads Utilities Developments  
Brush Work  
Free Estimates  
817-842-5878 817-842-5244  
No Job Too Small or Too Large

**TRAVELING IS EASY**  
When We Do The Planning  
**BEATTY/TALLEY TRAVEL**  
A Full Service Agency  
Maynard Bldg., Suite 1A  
Eastland 5104 817-629-8504

**BEIL Interiors**  
Draperies  
In-House Beauty  
Just Call or Come By  
1706 W. Commerce (Hwy. 80 West)  
Eastland (817)629-1319

**ROGER'S REPAIR SERVICE**  
Sewing Machine, Vacuum Cleaner,  
Automatic Washer & Dryer Repair.  
Also Sell Parts.  
Call 647-3187 in Ranger.

**PROPERTY FOR SALE OR TRADE:**

1. Downtown commercial building. Central air & heat. Useable. Now.
2. Building site in Poque Park.
3. Lot on water at Lake Leon; with travel trailer if preferred.

Write for details and Spring Prices  
**PROPERTY Box 29**  
Eastland, TX 76448

**HELP US REACH OUR \$1 BILLION GOAL**  
Liberate our POWs in Vietnam, bring them home alive and free!  
THE COMMITTEE OF 40 MILLION  
**HOME FREE!**  
A SPECIAL PROJECT OF THE AMERICAN DEFENSE INSTITUTE

**PRISONER OF WAR REWARD PLEDGE**  
I am honored to join hands with 40 million concerned Americans (and many senators and congressmen of both parties, who've already pledged over \$2 million to HOME FREE!) I share with them the privilege of pledging a reward, noted below, to be paid for the release and return of one or more U.S. servicemen still being held captive in Southeast Asia. I will gladly pay this pledge to HOME FREE: The Committee of 40 Million, a special project of the American Defense Institute, whenever its Directors and Trustee Bank shall have certified the aforementioned prisoner release, subject to Official Reward Offer (copy on request).

\$10  \$25  \$50  \$100  \$

Signature X  
\*The minimum amount needed from each of 40 million Americans to raise \$1 billion.

**SEND NO MONEY**  
but return this form without delay to:  
**HOME FREE!, Box 2497, Washington, DC 20013**

Please PRINT Plainly  MR.  MISS  MS.  DR.  MRS.

Full Name \_\_\_\_\_  
Address \_\_\_\_\_  
City/State/Zip \_\_\_\_\_  
Phone: Day ( ) \_\_\_\_\_ Evening ( ) \_\_\_\_\_

To volunteer your help or to obtain additional information, **CALL FREE 800/USA-MIAS**  
Or write American Defense Institute, 214 Massachusetts Ave. NE, Box 2497, Washington, DC 20013

## Dates Changed On Desdemona Musical

There will be no musical at the schoolhouse in Desdemona this Saturday night, February 6. The dates have been changed from the first Saturday night in each month to the fourth Saturday night, and the next musical will be March 26. Everyone is invited there on that date.

There will be a garage sale at the schoolhouse on Friday and Saturday, February 5 and 6, ending around 6 p.m. each day. Come out and browse through the variety of things for sale. Money raised will benefit the continued restoration of the building.



# Courthouse Report

Court House Report - 1-31-88  
County Clerk

American Floral Service, Inc. To Nickl L. Brown, Indiv. et al A.J.  
Beale L. Barnes, et vir To Mary Louise Fitzgerald, et al W.D.  
Gordon J. Bell Tr. To Rocket Energy Resources, Ltd. Assign OGL  
Gordon J. Bell Tr. To Rocket Energy Resources, Ltd. Assign OGL  
Bank of Commerce To Gene Bilby Rel. of Lien  
G. Ben Bancroft To Katherine Elkie Kerr, by Custodian Assign of Locked Int.  
Kenneth Breeze To Gen. Finance Co. of Abilene D.T.  
Edwin E. Buckner, Jr. To Everlena White Fields Coats, et al A.J.  
Venice Bull To Willie Lee Brooks P.A.  
Francis Bond To Stephenville PCA Trsf. of Lien  
Jack A. Bradshaw To C.M. Guthery Pug Assign ORRI  
John C. Clairor, Dec'd To The Public P.H.  
Price Crawley et ux To E.P. Operating Co. OGML  
Ronald H. Carter, et al to JEM Energy Co. Assign OGL  
James L. Cox to 1st City Natl Bank of Ft. Worth Ext. of Real Est. Lien  
Merly Ramsey Carl, et al To Truman Bacon et al Surface Lse.  
Dr. Gastus A. Dunn, Jr. To The Public C.C. Bankruptcy  
Dr. Gustus A. Dunn, Jr. To The Public C.C. Bankruptcy  
Rilla DeFord To Loretta White Assign OGL  
Robert B. Docking Estate To H.W. Whiteside Assign OGL  
Robert B. Docking Estate To H.W. Whiteside Assign OGL  
Duquesne Oil Corp. To Jupiter Oil Co. Gen. W.D. & B.S.  
Duquesne Oil Corp. To The Public Certified Resolution  
Eastland Co. Sheriff To Terrell Pearl F. et al Sheriff's Deed  
Eastland Co. Sheriff To Terrell Pearl F. et al Sheriff's Deed  
Eastland Natl Bank To W.D. Van Zandt et ux Pl. Rel. Lien  
Eastland Natl Bank To I.L. Files Rel. of D.T.  
First Natl Bank, Cisco To Hanvey Prod. Co. et al Rel. of D.T.  
1st Natl Bank, Gorman To Mike Siebert Appl. Sub Tr.  
Eugene T. Ford To Bob R. Simpson Assign B.S. & Convey.  
Robert Fink, et ux To Eastland Natl Bank Ext. Real Est. & Lien  
Gen. Finance Co. of Abilene To Kenneth Breeze Rel. of Lien  
George & White Assoc. To 1st Natl Bank Cisco D.T.  
Roy P. Gevara, et ux To The Public Afft. Design Hinstad.  
Ralph Hart to Mamie Lorentini, et al C.C. Judg.  
Louis Hicks, et ux To Hietbank Prod. Ltd. Ptn. W.D.  
Betty Ann Hopper Trust et al To Betty L. Hopper et al Distr. Deed  
Hendrick Medical Center To Wanda J. Siekman Hosp. Lien  
Humana Hospital, Abilene To Aden Elmore Hosp. Lien  
Humana Hospital, Abilene To Joyce Elmore Hosp. Lien  
Vernon W. Haggard, et ux To Eastland Natl Bank D.T.  
Michael Huett, et al To G. Fred Ruff MML Afft.  
Dorothy Dean Parker Hatcher To Carol Dean Hatcher Brown Gen. P.A.  
Ethel M. Huntington, Dec'd To The Public CC Probate  
Bill Hester To 1st Natl Bank, Cisco Trsf. of Lien  
Margaret Belle Hanna, Dec'd To Don Griffin, et al Rel. of Lien  
Eula Mae Jackson Horton To J&J Investments Rel. of Lien  
Mama Lee Hill To Alta M. Dixon Rel. of Lien  
Thelma E. Jacobs, et al To David L. Stephenson W.D.  
Auld Dale Kinser, et ux To Norris Boland Starr W.D.  
Disale Long, Rec. No. 33,233 To Expanding Energy Corp. OGL  
Jack Lawrence, et ux To Eastland Natl Bank Ext. Real Est. Note  
Craig Lund, sub trustee To Olney Savings Assn. Sub Tr. Deed  
Craig Lund, sub trustee To Olney Savings Assn. Sub Tr. Deed  
Eugene Lemmons To Gene M. Snow OGML  
Ted Lemmons To Gene M. Snow OGML  
Jim F. Leonard, et al To Union Bank & Trust Co. Assign O&G Int.  
Charles L. Longman, Dec'd To The Public P.H.  
Moran Natl Bank To 1st Natl Bank, Gordon Assign D.T.  
Dean Madison to Elenzo H. Ramsey Jr. D.D.S. ORR Assign  
Mary Margaret Moyer To Roger L. Stephenson M.D.  
Jack Montgomery To Peggy Jones Rel. of Lien  
Ruth L. McCauley To E.P. Operating Co. OGML  
Claud W. McCauley To E.P. Operating Co. OGML  
Nancy Lemmons Newberry To Gene M. Snow Assign OGL  
Dicky Norris, et ux To Francis Bond MML Contract  
Dicky Norris, et ux To Stephenville PCA D.T.  
Oil Well Perforator Co. To Craig Lund Appl. Sub Trustee  
Pleasant Hill Cemetery Assn. To Gary D. Washburn, et ux W.D.  
Bernice Laverne Summons Raina, et al To Jimmy B. Simmons, et ux Gen. W.P.  
Alma Rice To O.B. Persful P.A.  
W.S. Rice To O.B. Persful P.A.  
John Robert Rector Jr. et ux To J. R. Rector Sr. et ux W.D.  
Rupe Resources To H.W. Whiteside Assign OGL  
James E. Russell Petroleum Inc. To Whiteside Assign OGL  
Rupe Resources To H.W. Whiteside Assign OGL  
James E. Russell Petroleum Inc. To H.W. Whiteside Assign OGL  
Lorraine E. Rinehart, et al To Texas Commerce Bank, Longview Ext. of Real Est. Lien  
Lorraine E. Rinehart, et al To Texas Commerce Bank, Longview Ext. of Real Est. Lien  
Harriett Rutherford et al To The Public Sub. Orders Assign  
James Arvel Rutherford et ux To Security State Bank, Navasota Modif. Ren. & Reassignment Lien  
Larry Donald Rister To Dewey Rister D.T.  
S&J Operating Co. To Fred Stephenson et al Assign O&G Lab. Int.  
Wm. D. Scarlett To Ruth Lanham P/A.

State of Texas To Ann H. Folsom STL  
Sun Expl. & Prod. Co. to Sun Operating Ltd. Ptn. Assign

Sunbelt Sav. Assn. of Texas To Howard L. Hely, et al Rel. of Lien  
Francis L. Sanders, Indiv. et al To Santiago Landa W.D.  
Myrtle Sanders, Dec'd To The Public CC Afft.  
Southeastern Resources Corp. To Thomas Hydrocarbons Inc. pt. Assign Und. Int. OGML  
State of Texas, et al To Bharat V. Bhakta, et al Not. S.T.L.  
Clyde H. Sublett, et ux To Hollis Williams et ux W.D.  
Tex-Am Petroleum Corp. To Citizens Natl Bank D.T.  
Tex-Am Petroleum Corp. To Frank White Assign OGL  
Thomas Hydrocarbons Inc. To W.J. Whiteside Assign OGL  
Thomas Hydrocarbons Inc. To Wayne R. Boyd Assign ORRI  
Thomas Hydrocarbons Inc. To Thomas Hydrocarbons, Inc. Assign ORRI  
Thomas Hydrocarbons Inc. To William H. Adams, et al Assign OGL U.S.A. To W.W. Gate & Panel Notice F.T.L.  
Betty D. Van Zandt to Burton L. Phillips, et ux W.D.  
Betty D. Van Zandt To Eastland Natl Bank Ext. Real Est. Lien  
Betty D. Van Zandt To Eastland Natl Bank Ext. Real Est. Lien  
Loretta White To American West Assign OGL  
Loretta White To Johnny Chiodi, et al Assign OGL  
Loretta White To Bert Gilbert Assign OGL  
Loretta White To Henry R. Franchini Assign OGL  
Loretta White To Olivia Davis Assign OGL  
Loretta White To William H. Oswald Assign OGL  
Loretta White To Angela Rawlings et al Assign OGL  
Loretta White To Theda G. Strickland Assign OGL  
Loretta White To L.R. Pearson Jr. Assign OGL  
Earlyne Williams To McClymond Brothers Inc. OGL  
Dan Wester To B.N. Carver Sp. W.D.  
Loretta White To Rilla DeFord Assign OGL  
Wilcox Drilling Joint Venture To Kordrill Ltd. Assign W.I.  
Western Eagle Petroleum Corp. To J.R. Kemp Assign OGL  
Western Eagle Petroleum Corp. To Richard H. DeLano Assign OGL  
Western Eagle Petroleum Corp. To Gerald W. Simmon Assign OGL  
Western Eagle Petroleum Corp. To John J. Vickman Assign OGL  
Western Eagle Petroleum Corp. To John R. Reeve Jr. Assign OGL  
Western Eagle Petroleum Corp. To Albert A. Johnston Assign OGL  
Western Eagle Petroleum Corp. To Gino Bagnasio Assign OGL  
Western Eagle Petroleum Corp. To Jack A. Bradshaw Assign OGL  
Gary D. Washburn, et ux To Pleasant Hill Cemetery Assn. W.D.  
Gary D. Washburn, et ux To Pleasant Hill Cemetery Assn. W.D.  
Edwin F. Wende, et ux To Roy P. Gevara, et ux  
Claude G. Yielding, et ux To Wayne A. Marshall, et ux Lse. Contract

Criminal Docket  
Trudy Carroll Preston DWI  
Rick Lee Evans DWI  
Michael Matthew Fowler and Scott Andrew Waggoner Possession of Marijuana less than 2 oz.  
Olen Ray Sanders Possession of Marijuana less than 2 oz.  
Myron Kenneth Thomas DWI  
Mark Wade Bowles DWI  
Kathleen Marie Smithson DWI  
Michael Alex Rains DWI  
David Joe Weatherly DWI  
Jack Brent William DWI  
Gary Michael Robertson Escape

District Clerk  
Wayne Ray Harbin vs Barbara Faye Harbin Divorce  
Citizens State Bank of Gorman vs Noble Laminack Default Promissory Note Payments  
Citizens State Bank of Gorman vs James Drennan Default Promissory Note Payments  
Citizens State Bank of Gorman vs Thomas Dall Boone Default Promissory Note Payments  
Citizens State Bank of Gorman vs David Boswell Default Promissory Note Payments  
Citizens State Bank of Gorman vs Ronald Greg Spiles Default Promissory Note Payments  
Ranger Ind. School District, self insured vs Jake C. Lee Set Aside Award of Industrial Accident & Board  
Winford G. Lewis, Dec'd To The Public CC Prob.  
C.E. Laster, et al To Gary Don Geurin R.D.  
J.D. May, et ux To 1st State Bank, Ranger Ext. of Real Est. Note  
Mann's Grocery To The Public Assumed Name  
M&M Counselors To The Public Assumed Name  
G.W. McCulloch, et al To Max Pevey Pt. Assign OGL  
Roy Neil Nelson To Veterans Land Board of Texas W.D.  
Margaret C. Neid, Indiv. et al To Holy Rosary Catholic Church Gift Deed  
Gloria Orr, et al dba to Expanding Energy Corp. Pt. Assign OGL  
Gale W. Pugh to Expanding Energy Corp. Pt. Assign OGL  
Saul Pullman To Dorothy Pyke Appl. Sub Tr.  
George Washington Pool Jr. et al To Gordon M. Griffin Jr. MD  
C.E. Ragland, et ux to E.C. Ragland, et ux M.D.  
C.E. Ragland, et ux to E.C. Ragland, et ux Rel. of Lien  
James F. Rushing Dec'd To The Public PH Will & Convey  
Samuel P. Rener To Texas Commerce Bank Trsf. & Assign.  
Aaron Roberts To Robert Roy Faris Contract Deed  
Roy Rotan To Expanding Energy Corp. Pt. Assign OGL  
Cleatus Rattan, et ux To Daniel Clayton Allen, et ux WDVL  
Mary A. Rylee To Kenneth L. Montfort Lease Rental Agr.  
Robert E. Price, et ux to Eastland National Bank Ext. Real Est. Note  
Stephenville PCA To Elmer Caswell Sub. By Lien Holder  
State of Texas To Donald W. Boyd STL

State of Texas To Jack L. Martin STL  
State of Texas To Tim J. Evons STL  
Travis Starr To Max Pevey et al Assign W.I.  
Jean Shinn To Gordon M. Griffin Jr. M.D.  
Milon Seifert, et al to Kenneth Dean Goldsmith A.J.  
Frank White Simmons, et ux Dec'd To The Public P.H.  
Sun Oper. Ltd. Ptn. To Ben J. Fortson Pt. Assign OGL  
Pearl Snell To The Public Ratif. & Div. Order  
Don Tonroy To Eastland Natl Bank D.T. & Assign Prod.  
Gene C. Turner, dba To Hank Waldrop P.A.  
Bill Underwood To E.R. Arnold Jr. Rel. B.S. & Agree. To Rel.  
Veterans Land Board of Texas To Louis Hicks, et ux Conveyance  
Veterans Land Board of Texas To Richard F. Burgess Contract of Sale  
Nilwon N. Whittington To Don Tonroy QCD  
D.D. Williams, Tr. To The Public Afft.  
West Texas Diversified Inc. To Expanding Energy Inc. pt. Assign OGL  
D.D. Williams, Tr. To The Public Notice of Trust Sale  
D.D. Williams, Tr. To Carl Begley, et al Tr. Deed  
Jerry Winfrey, et al To Stephenville PCA Renewal & Ext. D.T.  
R.G. Wheat To Farmers & Merchants Bank 3rd Payment Alteration Agreement  
R.G. Wheat To Farmers & Merchants Bank 3rd Pymt. Alteration Agree.  
R.G. Wheat, et ux to Farmers & Merchants Bank D.T.  
Paul Williams et ux To Vernon W. Haggard et ux WDVL  
Betty Steakly Wideman To Sun Operating Ltd. Ptn. OGL  
Loretta White To Lawrence W. Husby Assign OGL  
Loretta White To Gary L. Gray By Tr. Assign OGL  
Loretta White To Ida Cord et al Assign OGL  
Loretta White To Renee Rawlings, et al by Tr. Assign OGL  
Loretta White To Winona C. Franchini Assign OGL  
Loretta White To Keith Franchini et al Assign OGL  
Loretta White To Kevin Franchini Assign OGL  
Loretta White To Roy P. Gevara Assign OGL  
Loretta White To Seldon Brown Assign OGL  
Loretta White To Joseph J. Sei Assign OGL  
Loretta White To Paul Parker, et al Assign OGL  
Gwendolyn L. Young To 1st Natl Bank, Artesian Rl. Rel. Judg. Ln.  
Eloise Zuspahn, Rec. No. 31,602 To The Public Ratif. Und. Agree.  
Marriage License  
Patrick Thomas Lucasey and Tammy Lea Rose  
Jose Isabel Madera and Edith de la Forre  
Jesus Martinez Montes and Pilar Marquy  
Richard Dell Creech and Areta Beth Fisher  
Steven Elmo Potts and Sabrenia Kay Justice

County Clerk Criminal Docket  
Jose Antonio Galindo DWI  
Milton Joe Morris DWI  
Mrs. Gary D. Byrd a/k/a Marti Blackwell Byrd Theft over \$200.00 and under \$750.00  
Sherri Scarborough a/k/a Sherri Joann Fox Theft over \$20.00 and under \$200.00  
William Eugene Clift a/k/a Gene Clift Theft over \$20.00 and under \$200.00  
Larry Lee Ferrell Theft over \$20.00 and under \$200.00  
Jacqueline Ann Murks Theft over \$20.00 and under \$200.00  
Marilyn McCollum Clift a/k/a Paty Clift Theft over \$20.00 and under \$200.00  
Casey Lynn Mezell Assault Causing Bodily Injury  
Casey Lynn Mezell Criminal Trespass of habitation  
Gary Wayne McCubbins Speeding Appealed from J.P. No. 2  
Raymond Glynn Wheelless Speeding Appealed from J.P. No. 2  
Jeffrey Andrew Howard Making False Report to Peace Officer

District Clerk  
Birdsong Peanuts, A Division of Birdsong Corp. vs Moran Natl Bank, a national banking corp et al Judgement for interpleading funds & drafts  
Jerry D. Robinson vs Twin City Fire Insurance Co. To Set Aside Award of Industrial Accident Board  
Dorothy L. Betz, et al vs Jennie R. Adams et al Partition  
Joanie Lou Ferguson vs Kenneth Bruce Ferguson Divorce  
Jimmy Jackson Posey vs Lucy Ione Posey Divorce  
Texas Employers Insurance Assoc. To Jake C. Lee to Set Aside Award by Industrial Accident Board  
Empire of America Federal Savings Bank vs Redonna Davlins Default Promissory Note Payments  
State of Texas vs Raymond Lee Wilson Parent-Child Relationship  
Grady S. McAlister vs Syble H. McAlister Divorce  
Joey Phillip Johnston vs Brenda Lynn Johnston Divorce  
State of California vs Rocky w. Gray URESA  
Ex Parte: Raymond B. Stuart vs State of Texas Habeas Corpus  
Jimmie G. Knight vs Alden M. Johnston aka Aden M. Johnston Title Cloud  
Kenneth Mack Bostick vs Mary Ann Bostick Divorce  
Criminal Docket  
Gary Dewayne Jarrett DWI 3rd offense

# Eleventh Court Of Appeals

The following proceedings were had in the Court of Appeals, Eleventh District of Texas:

**AFFIRMED**  
11-86-287-CV Arvel Barnett v. South Eastland County Hospital District. (Opinion by Judge McCloud) Comanche  
11-86-269-CR Donald Gene Allen, Jr. v. State of Texas. (Opinion by Judge Dickenson) Palo Pinto  
11-87-126-CR Ronnie Dale Welch v. State of Texas. (Opinion by Judge McCloud) Collin  
11-87-170-CV Billy R. Herod and Herod Investments, Inc. v. Ed J. Porter. (Opinion by Judge Dickenson) Eastland  
11-87-183-CR Larry Baily v. State of Texas. (Opinion by Judge McCloud) Taylor  
11-86-004-CR Ex parte Richard D. Gaeta (Per Curiam Opinion) Eastland  
**REVERSED & RENDERED**  
11-87-076-CV James Franklin O'Brian et al v. Sweetwater Production Credit Association. (Opinion by Judge Arnot) Fisher  
**APPEAL DISMISSED**  
11-87-227-CR Kathleen Myers Stuard v. State of Texas. (Per Curiam Order) Eastland  
11-87-299-CR Judith Lynn Coan v. State of Texas. (Per Curiam Order) Erath  
**ORDERS NOT DISPOSING OF CASE**  
11-87-109-CR William Cleo Austin v. State of Texas. (Per Curiam Order) Dallas  
11-87-109-CR William Cleo Austin v. State of Texas. (Per Curiam Order) Dallas  
11-87-110-CR William Cleo Austin v. State of Texas. (Per Curiam Order) Dallas  
**MOTIONS SUBMITTED & GRANTED**  
11-87-082-CR Jimmy Trevino v. State of Texas. State's motion for extension of time to file brief. Scurry  
11-87-128-CR Victor Vasquez v. State of Texas. Appellant's third pro se motion for extension of time to file brief. Dallas  
11-87-157-CV Valero Transmission Company v. Comanche County Appraisal District and Comanche County Appraisal Review Board. Appellant's motion for extension of time to file reply brief. Comanche  
11-87-158-CV Valero Transmission Company v. Comanche County Appraisal District and Comanche County Appraisal Review Board. Appellant's motion for extension of time to file reply brief. Comanche  
11-87-159-CV Valero Transmission Company v. Comanche County Appraisal District and Comanche County Appraisal Review Board. Appellant's motion for extension of time to file reply brief. Comanche  
11-87-160-CV Valero Transmission Company v. Comanche County Appraisal District and Comanche County Appraisal Review Board. Appellant's motion for extension of time to file reply brief. Comanche  
11-87-164-CR James Allen Reynolds v. State of Texas. Appellant's pro se motion for extension of time to file brief. Brown  
11-87-178-CV The Atchison, Topeka and Santa Fe Railway Company v. Larry V. Brown. Appellee's motion for extension of time to file brief. Nolan  
11-87-203-CR Raymond Brooklyn Stuart v. State of Texas. State's second motion for extension of time to file brief. Eastland  
11-87-227-CR Kathleen Myers Stuard v. State of Texas. Appellant's motion to dismiss appeal. Eastland  
11-87-228-CV Gerald King v. City of Coshamo. Appellant's second motion for extension of time to file brief. Howard  
11-87-230-CV Federal Deposit Insurance Corporation v. Rex M. Huston. Appellee's motion for extension of time to file brief. Throckmorton  
11-87-238-CV Jack McMillan v. Interfirst Bank, Brownwood. Appellant's motion for extension of time to file statement of facts. Brown  
11-87-299-CR Judith Lynn Coan v. State of Texas. Appellant's motion to dismiss appeal. Erath  
**MOTION SUBMITTED @ GRANTED IN PART**  
11-87-247-CR James Cole Edwards v. State of Texas. Appellant's motion for extension of time to file brief. Palo Pinto  
**MOTIONS SUBMITTED @ OVER- RULED**  
11-87-132-CV L.S. Jensen v. Gene M. Hundley. Appellee's motion for extension of time to file brief. Jones  
11-87-164-CR James Allen Reynolds v. State of Texas. Appellant's pro se motion to strike counsel's brief. Brown  
**CASES SUBMITTED**  
11-87-061-CR Karl Anthony Caraway v. State of Texas. Jones  
11-87-027-CR Harmon Douglas Sismore, Sr. v. State of Texas. Palo Pinto  
11-87-052-CR Wendell C. Littles v. State of Texas. Taylor  
11-87-059-CR Michael Glyn Sims v. State of Texas. Palo Pinto  
11-87-098-CR Dennis Wayne Shaw v. State of Texas. Dallas  
11-87-198-CV Mary Frances Dunn Malone et al v. John Aaron Dunn. Brown  
11-87-278-CR Ex parte Raymond Brooklyn Stuart Eastland  
11-88-004-CR Ex parte Richard D. Gaeta Eastland

The following proceedings were had in the Court of Appeals, Eleventh District of Texas:

**AFFIRMED**  
11-87-008-CR Landon Ray Warmaley v. State of Texas. (Opinion by Judge Dickenson) Taylor  
11-87-150-CV Darr Equipment Co. v. Donald W. Spray. (Opinion by Judge McCloud) Dallas  
11-87-249-CR Ex parte Allen Jerry Bowen (Opinion by Judge McCloud) Taylor  
**MOTION TO DISMISS APPLICATION FOR WRIT OF HABEAS CORPUS GRANTED**  
11-87-287-CV Ex parte Scott Ferrell Robbins (Per Curiam Order) Orig. Proc.  
**MOTION SUBMITTED & GRANTED**  
11-87-099-CR Henry E. Griffin v. State of Texas. State's second motion for extension of time to file brief. Dallas  
11-87-217-CR James Lance v. State of Texas. State's motion for extension of time to file brief. Taylor  
11-87-228-CV Gerald King v. City of Coshamo. Appellant's motion for permission to file supplemental transcript. Howard  
11-87-283-CR Bobby Stephens v.

# Drilling Bits

## DRILLING ACTIVITIES

**NEW TESTS**  
Eastland  
Central Oil & Gas Inc., Cisco, will drill a wildcat, No. 4 Fox, to 3,900 in the I.L. & M. (Conl. (Upper Congl.)) 6 miles south of Ranger on a 100-acre lease. Spots 330 FSL and FEL, Section 28, League 2, McLennan CSL.

**Field Production Co., Fort Worth, will drill No. 1 Donham to 900 in the Regular 4 miles southwest of Cisco on an 80-acre lease. Spots 707 FNL and 1,263 FWL, Section 90, Block 3, H&TC, A-1460.**  
Frontier Oil & Gas of Texas Inc., Cleburne, will drill No. 2 Merion to 3,600 in the Blind Hog & (Duffer & Ranger) and Grimm (Ellenburger) 3 miles south of Pioneer on a 92-acre lease. Spots 1,615 FNL and 1,351 FEL, John McGloin No. 798, A-385.

Sierra Oil Co., Keller, will drill No. 1 H.L. Perrin to 3,900 in the regular, Burt and Cody (Bend Congl.) 83/4 miles southeast of Ranger on a 51-acre lease. Spots 6,878 FSL and 2,622 FEL, Thomas A. Howell, a-152.

Brazos Resources Inc., College Station will drill No. 1 Riddle Tract 6 to 3,500 in the Marsan (Congl.), Moreco (Marble Falls) and Sipe Springs (Marble Falls) 7 miles southeast of Carbon on a 40-acre lease. Spots 1,289 FNL and 4,173 FEL, George W. Robinson, A-421.

Hudson Brothers Mining Co., Inc., Rusk, will drill a wildcat, No. 2 Woods, to 4,500 in the Regular (Gas) 6 miles southeast of Ranger on a 100-acre lease. Spots 330 FSL and FEL, W.P. Owings, A-971.

Bingham Oil & Gas Co., Hurst, will drill No. 1 R.L. Bingham to 4,200 in the Abernathy (3620) and Regular (Gas) 2 miles west of Palo Pinto on a 159-acre lease. It spots 576 feet north and 330 feet east, Section 19, Block 1, T&P, A-856.

**OIL COMPLETIONS**  
B&L Operating Co., Hamilton, completed No. 6 Hightower in the Regular 5 miles south of Ranger. It spots 150 feet south and 2,974 feet east, William Van Norman, Lot 1, A-545. Elevation, 1,379 GL.  
Daily pumping potential was 18 barrels of 31-gravity oil and 60 barrels of water from perforations at 1,217-21 feet. Gas-oil ratio: 167:1. Total depth, 1,297; top of pay, 1,217; 4 1/2-inch casing set at 1,294. Acidized with 250 gallons; fraced with 20 sacks sand.  
Tops: Strawn, 1,217.  
Snow Operating Co. Inc., Fort Worth, completed No. 1 Fox Unit in the I.L.&M. (Congl.) 6 miles southeast of Ranger. Spots 228 FNL and 469 FWL, McLennan CSL, League 8, Lot 26, A-369. Elevation 1,432 KB.  
Daily flowing potential was 92 barrels of 40-gravity oil and 6 barrels of water through a 20/64-inch choke at 450 psi from perfs at 3,258-67. GOR 3260:1. Total depth 3,712; plug back 3,590; top of pay 3,258; 4 1/2-inch casing set at 3,700. Treatment natural.  
Tops: Congl. 3,076.

Expanding Energy Corp., Midland completed No. 1 Allen-Heirs-J. Motley in the Ken Dandy (Congl.) 5 miles southeast of Ranger. Spots 660 FNL and 890 FWL, J. Motley, A-594. Elevation 1,472 GL.  
Daily flowing potential was 3 barrels of 41-gravity oil and 1 barrel of water through 18/64-inch choke at 450 psi from perfs at 3,142-48. GOR 8,333:1. Total depth 3,651; top of pay 3,142; 4 1/2-inch casing set at 3,454. Acidized with 1,000 gallons; fraced with 75,000 pounds sand and 170 barrels of oil.  
Tops: Gardner 1,170.

Breck Operating Corp., Breckenridge completed No. 1A Kewanee Martin in the Regular 1 mile south of Eastland. Spots 1,670 FNL and FEL. J.P. Douglas No. 13, A-160. Elevation 1,150 KB.  
Daily pumping potential was 4 barrels of 38-gravity oil and 11 barrels of water from perfs at 3,143-51. GOR 6,000:1. Total depth 3,350; plug back 3,314; Top of pay 3,143; 5 1/2-inch casing set at 3,344. Acidized with 1,000 gallons; fraced with 42,000 pounds sand and 18,400 gallons water.  
Tops: Caddo 2,894; Lake Sand 3,054; Marble Falls 3,142; Ranger 3,303.

Central Oil & Gas Inc., Cisco, completed No. 2 Bank in the Ken Dandy (Congl.) 6 miles southeast of Ranger. Spots 1,644 FSL and FWL, Frederick Krueger, A-681. Elevation 1,486 GL.  
Daily pumping potential was 20 barrels of 40-gravity oil and no water from perfs at

Daily flowing potential was 16 barrels of 41-gravity oil and no water through an 18/64-inch choke at 30 psi from perfs at 3,366-75. GOR 2,500:1. Total depth 3,790; top of pay 3,366; 4 1/2-inch casing set at 3,463. Treated natural.  
Tops: Congl. 3,366; Duffer 3,490; Miss. 3,756.

**GAS COMPLETIONS**  
Basin and Range Exploration, Fort Worth, completed No. 1 Turner in the Strawn (Bend Congl.) 6 miles southwest of Palo Pinto. It spots 1,640 feet north and 3,000 feet east, Section 50, Block 2, T&P, A-1945. Elevation, 1,236 KB.  
Absolute open flow was 370,000 cubic feet of dry gas from perforations at 3,922-50. Total depth, 3,992; top of pay, 3,920; 4 1/2-inch casing set at 3,990. Acidized with 1,000 gallons; fraced with 100,000 SCF 2.  
Tops: Pregnant Shale, 3,209; Bend Sand, 3,920.

Wes-Mor Drilling Inc., Graham, completed No. 2 Lomie Burns in the Regular (Gas) 4 miles north of Grafrod. It spots 800 feet north and 660 feet east, TE&L No. 1762, A-537. Elevation, 1,113 KB.  
Absolute open flow was 42,000 cubic feet of dry gas from perforations at 4,428-32. Total depth, 4,725; plug back, 4,720; top of pay, 4,424; 4 1/2-inch casing set at plug back. Acidized with 500 gallons; fraced with 10,000 pounds sand.  
Tops: Atoka Congl., 4,424; Marble Falls, 4,654.

Expanding Energy Corp., Midland, completed No. 7 Tindall in the Loyce (Strawn) 2 miles north of Eastland. Spots 750 FSL and 3,464 FWL, Section 1, Block 4, H&TC. Elevation 1,468 GL.  
Absolute open flow was 3,400,000 cubic feet of dry gas from perfs at 1,587-602. Total depth 1,631; top of pay 1,587; 4 1/2-inch casing set at bottom. Acidized with 500 gallons.  
Tops: Palo Pinto 1,060; First Strawn Sand 1,306; Second Strawn Sand 1,460; Third Strawn Sand 1,587.

Wes-Mor Drilling Inc., Graham, completed No. 4 Bridges in the Pickwick (Marble Falls) 2 miles northeast of Pickwick in Palo Pinto County. It spots 500 feet northeast and 1,200 feet northwest, E.G. Barnard, A-1527. Elevation, 1,078 KB.  
Absolute open flow was 1,174,000 cubic feet of dry gas from perforations at 4,214-21. Total depth, 4,225 feet; plug back, 4,225; top of pay, 4,195; 4 1/2-inch casing set at 4,214.  
Top: Marble Falls, 4,194.

Sun Exploration & Production Co., Abilene, completed No. 18 Robertson CSL in the Alva Lites Hawkins (3280) 8 miles southeast of Ranger. Spots 1,675 FSL and 1,425 FEL, Robertson CSL, A-418. Elevation 1,396 GL.  
Absolute open flow was 6,178,000 cubic feet of dry gas from perfs at 3,386-90. Total depth 3,456; plug back 3,414; top of pay 3,386; 5 1/2-inch casing set at bottom.  
Tops: Marble Falls 3,386.

Spindtop Oil & Gas Co., Dallas, completed No. 8 Woods Heirs in the regular (Gas) 2 miles southeast of Olden. Spots 150 FNL and 450 FEL, McLennan CSL, League 3 & 4, Lot 64, A-367. Elevation 1,535 KB.  
Absolute open flow was 843,000 cubic feet of dry gas from perfs at 1,291-318. Total depth 1,402; plug back 1,360; top of pay 1,290; 4 1/2-inch casing set at 1,400. Acidized with 250 gallons; fraced with 9,000 gallons foam and 11,500 pounds sand.  
Tops: Ranger Lime 170; Strawn sand 1,290.  
Palo Pinto  
Kadane Oil Co., Wichita Falls, completed No. 4 Robert Richards Unit No. 3 in the Regular (Gas) 3 miles south of Santo. Spots 1,470 FSL and 485 FWL, George Wilkerson, A-884. Elevation 870 KB.  
Absolute open flow was 850,000 cubic feet of 62-degree gravity liquid hydrocarbon and 305,555 cubic feet/barrel of gas-liquid hydro ation gas daily from perfs at 3,236; 4 1/2-inch casing set at 3,524. Acidized with 1,200 gallons; fraced with 30,000 pounds sand and 20,000 gallons Versagel.  
M.O. Rife Jr. Fort Worth, completed No. 1C E.W. Patterson C in the O'Laughlin (4,000) 7 miles northwest of Palo Pinto. Spots 568 FSL and 35-FEL, J.P. Elliott, A-1783. Elevation 939 GL.

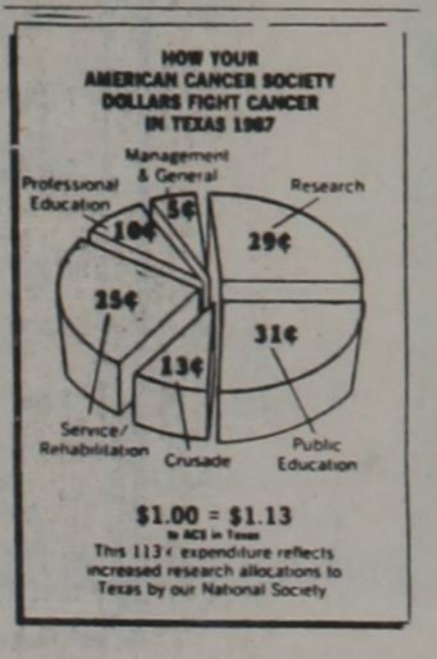



# Pioneer Patchwork

The quilting circle has felt a great loss in the death of Ethel Brown, 90, who died Wednesday night. She had worked doing quilting for many years and provided guidance in the club for procedures in the business end and in the quilting process. She founded the Pioneer Historical Association, serving as treasurer of the organization for 12 years. Her absence left a large vacancy three years ago when she retired from "active duty quilting." We feel that, personally, she was ready to go and had her house in order, even though the sorrow we have in her absence now is strongly felt. Our estimation is that she was a great lady and we pen the following in her honor.

**Irma Miller**  
Always ready with a cheerful story. She knew many people around. I still hear her happy laughter. And her interesting stories abound.  
She loved, but if she hated, I never heard her tell it. She lived in this area all her life; her historical tales were compelling.  
She wrote lovely poetry:  
Her verse came from her soul; She also recited; and taught In a school and Sunday School role.  
Her life was preserved for 90 years. For the purpose of God above; He put her in our acquaintance To know and to love.  
The Lord kept a promise to Ethel, Kept it for eternity. "The Lord shall give thee rest from thy sorrow" Isa. 14:3

Jovita and Bill Watson and son, Alton, of Tampa and Julie and Chris Robison of Midland visited Joe and Nell Fleming. They spent the weekend with Charlene, Jim, Joe and Nell. Thursday afternoon Sam and Eva Fleming of Rising Star visited with them.

So glad to have known Ethel Brown. Sweet, mild-mannered, moderate lady.  
Whose faith in God was strong. Who quilted and tatted sedately.  
She was a doer, community minded, not a procrastinator. Though after her 90th birthday. She was scarcely an ambulator.

# Church of Christ

THINK ABOUT IT

The doctrine of the New Testament faithfully taught and practiced will build a New Testament church every time. You cannot take the New Testament teaching and build a human church in a thousand years. There are about 3 billion people on the earth and all of them combined could not take the New Testament, and that alone, and "preach the word" as it is in the New Testament, without addition or subtraction and start a denomination. It simply cannot be done! Denominations are not the products of the Word of God but are human plants to be rooted up. "But he answered and said, Every plant, which my heavenly Father hath not

planted, shall be rooted up." (Mt. 15:13). If you take the New Testament, and that alone, strictly follow it, You can't build anything but a local church of Christ. (Mt. 16:18). The New Testament will root up everything and anything else!

"But though we, or an angel from heaven, preach any other gospel unto you than that which we have preached unto you, let him be accursed." (Gal. 1:8). THINK ABOUT IT!

We invite investigation of all we teach or practice. Will your church stand a BIBLE investigation? Our plea is: "Call Bible things Bible names and do Bible things Bible Ways!"

Roger Barron, Evangelist

# Commentary Myrtle Owen

"In everything give thanks: for this is the will of God in Christ Jesus concerning you." (1 Thess. 5:18) Some may say, "The lack of holiness or separation is the greatest lack among Christians today. But when Christians truly praise the Lord, they will maintain a life of holiness unto the Lord. True praise and undedicated living just do not harmonize! Others may say, "The lack of faith is the greatest lack among Christians." But real praise is the very language of faith, so when there is strong praise there is strong faith being manifested. Do not be a fair weather Christian; that is, praising the Lord only when you feel like it or when your circumstances are ideal. God commands, "In everything give thanks: for this is the will of God in Christ Jesus concerning you." (1 Thess. 5:18)

will be "abounding therein with thanksgiving," declares Col. 2:6,7. When one goes deeper in the Lord, he doesn't cease praising, he praises the Lord even more! Is the greatest lack in your life the lack of praise?

Are you enjoying good health? Praise the Lord anyhow! Healing is received by faith, and praise is the language of faith. (Matt. 8:13) Is the weather good and to your liking? Praise the Lord. Or is it unpleasant weather? Praise the Lord anyhow!

# Rising Star Nursing Center

**Vickie Majors** Activity Director

**MONDAY:** Bingo players were Pauline Hill, Vera Forbes, Martha Irby, Mary Crisp, Annie Selman, Jewel Harrell, Irene Arnold, Rada King, Lena Scott, Gladys Barron and Buster Rixford.

**TUESDAY:** Roger Barron held Bible study at 3 p.m. Residents attending were Pauline Hill, Vera Forbes, Jewel Harrell, Ruby Hancock, Grace Goss, Rada King, Myrtle Killion, Margaret Burgett, Mary Crisp, Ezra McBeth, Lorraine Williams.

**WEDNESDAY:** Bingo players were Jewel Harrell, Annie Selman, Robbie Henderson, Joe Fox, Grace Goss, Rada King, Lena Scott, Pearl Petty, Vera Forbes, Pauline Hill, Martha Irby, Mary Crisp and Buster Rixford.

**THURSDAY:** Residents were not feeling very well and didn't play dominoes.

**FRIDAY:** We played bingo. Players were Grace Goss, Joe Fox, Annie Selman, Mary Crisp, Martha Irby, Robbie Henderson, Vera Forbes, Pauline Hill, Jewel Harrell, Rada King and Buster Rixford.

**Resident News:**  
Visiting George Stephenson was Tammy and Brandon Horton and Pat Rutherford from Cross Plains.

Lori and Allison Voights and Hubert and Celia Belen visited Pearl Petty.  
Guy Allen visited Della Roberts.  
Edna Allen visited Buster Rixford.

Our thanks to the Bible Baptist for Sunday services. Our birthday honorees for February are Josie Hammonds 1, Floyd Cornett 6, Hattie Alford 14, Mary Hord 15, Mary Crisp 18, George Baker 21, Snova Walker 24, Dee Hardy 28.

Our employees that have birthdays in February are Jennie Scoville, Kathy Foster and Sandra Creech.  
On February 4 we are having the Gospel Sound of Music from Brownwood at 7:30 p.m.

We would like to express our sympathy to the Cecil Drakes family for their loss. We would like to express our sympathy to the Birdie Lancaster family for their loss.

# Obituaries

## Ethel M. Brown

**CROSS PLAINS - Ethel M. Brown, 90, died Wednesday, January 27, at a Brownwood hospital.**

Services were at 2:30 Friday at Higginbotham Funeral Home Chapel with the Rev. Lloyd Hagamier officiating. Burial was in Pioneer Cemetery.

Born in Pioneer, she was a homemaker and a member of First United Methodist Church. She was the widow of Richard C. Brown Sr.

Survivors include a son, James H. Brown of Hurst; two grandsons, Mike Milan of Weinsboro, La., and Tommy Milam of Monroe, La.; three stepgrandchildren; and 11 great-grandchildren.

## Birdie L. Lancaster

Birdie L. Lancaster, 88, died Thursday, January 28, at a local nursing home.

Services were at 2 p.m. Saturday at Higginbotham Funeral Home Chapel with Rev. E.B. Elswick officiating. Burial was in Wolf Valley Cemetery.

Born in Brown County, she had been a longtime resident of Rising Star. She was a homemaker and a Methodist.

Survivors include two nephews, Tom Bloxom of Breckenridge and Howard Strackbien of Aransas Pass; and several cousins.

## Vern M. Gilmore

**MAY - Services for Vern M. Gilmore, 87, were at 2:30 Monday at the Higginbotham Funeral Home Chapel in Rising Star with Roger Barron officiating. Burial was in the Pleasant Valley Cemetery in Brown County.**

He died Saturday at his home. Born in Fisher County, he moved from Scurry County

to Brown County 19 years ago.

He was a retired farmer and rancher and a member of the Church of Christ.

He was a member of the Herleigh Masonic Lodge No. 987 for more than 50 years.

Survivors include his wife, Cleora Joyce Gilmore of May; a daughter, LaVerne Smith of Houston; a son, Bob Gilmore of May; six grandchildren; and eight great-grandchildren.

## Scott Hickman

**BROWNWOOD - Services for Scott Hickman, 77, of Brownwood were held at 3:30 p.m. Monday at Davis-Morris Funeral Home with the Rev. Gordon Burks officiating. Burial was in the May Cemetery.**

He died at 8:15 a.m. Saturday in a Goldthwaite nursing home after a lengthy illness. He was born Sept. 16, 1910 at Taft, and was a retired highway construction worker. He was Baptist and served in the U.S. Navy during World War II. He had lived in Brown County since 1950. He married Susie Roberts Nov. 10, 1983 at Fredericksburg.

Survivors include his wife; one daughter, Janice Harvey of Longview; two stepsons, Clint Roberts of Brownwood and George Roberts of Fort Worth; one sister, Kate Hendricks of Floesant, Mo.; two granddaughters; one great-grandson; five step grandchildren; and a number of nieces and nephews.

Services were at 2 p.m. Tuesday at the First Baptist Church in Rising Star with the Rev. Dale Jackson officiating, assisted by Rev. Rawlin Richter. Burial was in the Rising Star Cemetery, directed by Higginbotham Funeral Home.

Born in Erath County, she moved to Gorman 15 years ago.

She was a homemaker and a member of the First Baptist Church. She played the organ at rural churches and under brush arbors, including Hodnett Grove, prior to the time the church was built.

Survivors include a daughter, Mozelle Rhymes of Gorman; three grandchildren, Beth Anderson of Gorman, Gary D. Rhymes of Abilene and W.A. Rhymes of Garden Grove, Calif.; eight great-grandchildren; and six great-great-grandchildren.

## J.D. Chapman

**NIMROD COMMUNITY - J.D. Chapman, 58, died Tuesday at a Brownwood hospital.**

Services were held at 2 p.m. Thursday at Davis-Morris Funeral Home Chapel with the Rev. Dan Chapman officiating. Burial was in Bangs Cemetery.

Born in Jackson County, he had been a longtime resident of Eastland County. He was a farmer.

Survivors include his wife, Mary Chapman of Nimrod; two daughters, Connie C. Taylor of Kountze and Vickie L. Ritter of Clovis, Calif.; three brothers, Bert Chapman of Early, D.W. Chapman of Brownwood, and John A. Chapman of Breckenridge; two sisters, Myrtle E. Owen of Rising Star and Lorene Locke of Moore, Okla.; and five grandchildren.

# Sipe Springs News

Our community was saddened by the death of Mrs. Katheline Dunlap McKeehan of Brownwood. She was the wife of the late Jack McKeehan formerly of here. Services and burial were at Brownwood. We extend our sympathy to her family and all relatives.

Mr. and Mrs. T.A. Weaver were in Abilene on Monday and visited her brother, Vernon Cagle, and his wife while there.

Mrs. Winnie Anderson of Rising Star visited with Mr. and Mrs. Harry Anderson this past week.

Mr. and Mrs. Mike Stokes of Brownwood visited the N.L. Leonards Friday.

Those attending Mrs. Katheline McKeehan's funeral were Mr. and Mrs. Quill McKeehan, Mr. and Mrs. John McKeehan, Mr. and Mrs. Jack Graham, Mr. and Mrs. Shelton Braeutigam, Mr. and Mrs. Glen Nowlin, Ted Barton and Mr. and Mrs. Doby Jones and Winnie Anderson of Rising Star.

Mr. Dale Cagle of Fort Worth visited Mr. and Mrs. Squab Weaver this week.

**Smell Gas? Call City Hall 643-4261**

Mr. and Mrs. Bobby Elliott visited relatives in Eastland last Tuesday.

Elza Witt went to Fort Worth to visit her niece who had back surgery.

# HAPPY BIRTHDAY

**FEBRUARY 7**  
Benjy Clark  
Steven Martin  
Lillian C. Morrow  
Kyle Bibb

**FEBRUARY 8**  
Teresa Lawrence  
Clinton Wilson  
Clayton Wilson  
Kathy Hall

**FEBRUARY 9**  
Edith Bostick  
FEBRUARY 10  
Donette Rimer  
Helen May

**FEBRUARY 11**  
LaVerne Lee  
Janna Jones  
Darin Leonard  
Roy Draper  
**FEBRUARY 12**  
Kelly Harris  
**FEBRUARY 13**  
Beverly Stuart  
Johnny Cook  
Theo Boyd  
Sharon Cannistraci  
Faye Medley  
Judy Hill  
Meredith Hamblen

**D&R UPHOLSTERY**  
643-3942  
Rising Star  
For Your Upholstery Needs.  
Country, Continental & Balloon Style Curtains  
Debbie Jones, owner

**Loving Care** America's Premium Mattress

# SPECIAL PURCHASE

**We bought more so you pay less!!**

**We bought 12 LOVING CARE® mattress sets at a very special price!**

**Now, we're passing the savings on to you!**

Need a new mattress but waiting for prices to come down? Now's your chance! Our exclusive bedding scoop on these superbly comfortable LOVING CARE mattresses and box springs gives you spectacular savings on the size you need. And what value! Hundreds of specially tempered coils plus exclusive, extra durable box spring. Richly quilted designer cover over layers of puffy cushioning. Compare our prices... sale for limited time only!

**TWIN SIZE \$125<sup>00</sup> per piece**

**FULL SIZE \$150<sup>00</sup> per piece**

**QUEEN SIZE \$399<sup>00</sup> per set**

**KING SIZE \$499<sup>00</sup> per set**

**"Better Values For Your Home"**

**Loving Care** America's Premium Mattress

**Coats FURNITURE**

305 South Seaman Eastland, Texas 76448 817-629-2614

**SALE**  
Papershells \$1.00/lb.

Shelled Nuts Gift Items, Needlework Kits  
Book 2-3-4/\$1.00 All Reduced

**New Hours 9-4, Mon.-Sat.; Closed Sun.**  
**Joy Pecan Shoppe**  
W. Hwy. 36, Rising Star, 643-3011

# Your Energy Dollars Could Be Going Up In Smoke!

Fireplaces are built to draw. Even when there's no fire, this massive column is drawing air from inside your home — air you have paid to heat.

Closing the damper in your fireplace when it's not in use keeps winter heat from escaping up your chimney. This reduces the natural draft created by warm air inside the house as it rises. It also prevents any down drafts.

A glass fireplace cover can also help save you energy and money by decreasing the amount of inside air going up the chimney. When selecting glass door covers check for the following:  
air tightness, glass thickness (3/16" to 1/4"), frame strength, frame insulation and be sure they are heat tempered.

**WEST TEXAS UTILITIES COMPANY**  
An Equal Opportunity Employer  
**WTU**  
A Member of The Central and South West System

Serving you with dependable electrical energy from the Red River to the Rio Grande.







# WILDCAT TALES

## RISING STAR HIGH JOURNALISM

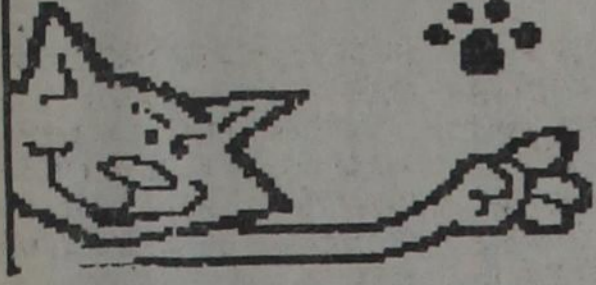

### Kittens Head for the Top

After being defeated by Eula 27-28, the Kittens boys made a major comeback by blowing Moran away 37-17. This week they took out Baird 24-16, putting the Kittens in a tie for first place in District with Eula and Gorman.

The Junior High girls not only defeated Eula 31-30, but put Moran down 17-13 in district play. Baird stopped

the girls winning streak with a defeat of 13-20. If the girls win next week, the district placing will be in a tie several ways.

Be sure to come out to the gym Monday night, Feb. 15, for the Kittens last district game. With enough fans in the stands, the Kittens could turn the district standings in their favor. Just can't miss with good support!

### Lady Cats

After suffering two devastating losses on January 19 and 22, the Lady Cats rebounded with a rout of Carbon 63 to 34 on Tuesday night, January 26. Despite a slow start and a first half deficit, the Ladies managed to pull together and thrill the fans.

With this win and a bit of confidence, the Lady Cats traveled to Eula to face the Eula Pirates in their gym and at their Homecoming. Again the Ladies suffered nerves and a very slow start. After trailing by as much as a 15 points at one time in the first half, the Lady Cats came out of the dressing room the second half ready to play. Playing strong defense and smart offense, the Ladies managed to pull out a three point win in front of a large Eula Homecoming crowd.

This week the Lady Cats will host Moran Tuesday, February 2, and will travel to Baird Friday, Feb. 5. We really need your support Friday at Baird. Please try to attend.

Jackie Harris

### Calendar

FRI., FEB. 5  
RSHS at Baird, 6:30 p.m.  
MON., FEB. 8  
RSJH vs Gorman here, 6 p.m.  
TUES., FEB. 9  
RSHS vs Gorman here, 6:30 p.m.

### Sport Report

The Rising Star Wildcats played the Eula Pirates at Eula last Friday. Despite a great deal of effort, the Cats couldn't get things to work to their advantage. They were defeated 71 to 57.

The Cats will be practicing hard this week to prepare for Baird on Friday. The Cats are hoping to bring up their shooting averages and go to the boards for more rebounds to set up for quick two-point shots. Also, the Cats will be working on preventing turnovers.

The Cats would like to see all their fine supporters in Baird next Friday, Feb. 5 to help them get things going in their favor.

See ya'll in Baird!!!  
Ronnie Evans

### TEAMS Time

Texas Educational Assessment of Minimum Skills (TEAMS) will be given February 16, 17 and 18 to the third, fifth, seventh and ninth grade students.

The following suggestions have been made to parents to help their children achieve maximum potential on these tests.

1. Plenty of rest. Studies have shown children with regular, earlier bedtimes are more rested than their counterparts.
2. Good breakfast. Eating a good breakfast has proven to be a factor in student achievement.
3. Confidence. Assure your child in a positive manner.

LaQuita Hendricks

### Steps to Safety

How can cheerleading be made even safer? The first step is for everyone involved in cheerleading to understand that today's style of cheerleading is an athletic activity and therefore safety precautions must be established and followed.

Cheerleading coaching guidelines includes practice supervision at all times and proper training in safety and cheerleading techniques. Professional instruction should be obtained before cheerleaders attempt partner stunts, tumbling or pyramids. Summer training camps should be mandatory. An adequate mental and physical conditioning program should be planned, implemented and evaluated by the cheerleading coach. Careful monitoring of practice and performance environment and equipment is vital including wearing apparel, cheering surface and weather conditions.

Maxine Perales

### Children's Valentine Party Is at Eastland

PARENTS, bring your children to a fun-filled Valentine Party at the Old Firemen's Hall at the Eastland City Park, February 13. This will be a safe, well-chaperoned night and refreshments will be served. The excitement starts at 6:00 p.m. and children should be picked up by 10:00 p.m. Activities, games and dancing will be offered.

There will be \$1.00 admission fee. All students are invited to attend. This event is being sponsored by the Eastland 4-H Club.

For more information contact 629-8096 or 629-2274.

### Kids of America

The Brownwood Kids of America Pageant will be held March 5 at Brownwood Junior High, Calvert Road, Brownwood.

Beautiful Babies Competition is being offered for boys and girls ages 0-35 months. Each child will be presented on stage by a chaperone of their choosing and will be presented in Sunday best in front of a professional panel of judges. A top five finalists will be selected from each of the three age categories: 0-11 mos., 12-23 mos., 24-35 mos. based on personality, grooming and alertness. Each winner will advance to national competition to be held in July in Dallas where they will compete with

(Continued Inside)

### Scholarships Are Available

It is time for the Senior Class of '88 to start making arrangements, if they haven't already, to further their education in a college or university of their liking.

Maybe you as a high school senior haven't made any plans for college because you don't know if you can afford the large cost of a college education.

Or maybe you are a parent who wants your son or daughter to get a college education, but the money isn't there.

If you, or your son or daughter, happen to be currently enrolled and active in 4-H, and a graduating senior with a recorded S.A.T. score of at least 800 or A.C.T. score of at least 18, there may be a solution.

Tens of thousands of dollars in scholarship money is going unclaimed, we are told, because students who can qualify and who need the scholarships don't apply for them.

The 4-H Foundation Opportunity Scholarship program makes thousands of dollars available to qualified students through various scholarships.

You must plan to attend a college or university in Texas and be able to meet its entrance requirements to qualify.

In order to qualify for one of the scholarships, a student should have an outstanding 4-H career, make good grades, take plenty of "solid" subjects, participate in school activities, know why he or she wants to go to college and what he or she wants to major in, and actually need the scholarship.

Scholarships are provided for the program by several individuals and organizations who may require additional qualifications.

If you think that you or your son or daughter might

be able to qualify, contact your 4-H Coordinator or another County Extension Agent and ask for an application. And they will probably give you additional information or counseling on the subject.

But don't wait, most applications have to be mailed in before March 15.

When applying, remember that a scholarship is not a reward but an investment in the future of a young person, and that person must convince donors that he or she is a good investment.

### O'Brien Is in Research at Houston

Eastland County Native H. Vance O'Brien is presently a student-researcher at the Baylor College of Medicine Howard Hughes Research Center at the Texas Medical Center in Houston.

His present work is in epidermal skin proliferation and differentiation (with possible applications to skin cancer) and laboratory work extracting proteins to isolate an enzyme that restructures proteins.

The Center is doing extensive research in gene therapy of inherited metabolic diseases, regula-

tion of gene expression, X-Ray diffraction and is utilizing transgenic mice as a model for gene cloistering and insertion.

O'Brien's previous work was research in the mechanisms of oncogene expression and molecular biological correlates of metaplasia and possible oncological intervention.

He was awarded a yearly stipend for study and research leading to a doctorate.

He is a 1981 graduate of Eastland High School and 1985 graduate of Hardin-Simmons University. He is the son of Mr. and Mrs. H.V. O'Brien.

### Menu

FEBRUARY 8-12  
MONDAY  
LUNCH: Corn dogs, macaroni with cheese, green beans, fruit, milk  
BREAKFAST: Eggs, biscuits, juice, milk  
TUESDAY  
LUNCH: Hamburger stew, salad, crackers, cake, milk  
BREAKFAST: Cereal, juice, milk  
WEDNESDAY  
LUNCH: Chili with beans, corn, salad, cornbread, crunch, milk  
BREAKFAST: Toast, bacon, fruit, milk  
THURSDAY  
LUNCH: Fish nuggets, tartar sauce, blackeye peas, cole slaw, corn bread, pudding, milk  
BREAKFAST: Oatmeal, toast, juice, milk  
FRIDAY  
LUNCH: Sloppy Joes, pickles, onions, relish, French fries, ice cream, milk  
BREAKFAST: Biscuits, gravy, sausage, juice, milk

Make Your Valentine Gift Selection at Hubbard Gift & Gallery  
Rising Star 817-643-6242

### Defensive Driving Course at CJC

As a service to the community, Cisco Junior College will offer a Defensive Driving Course February 8 & 10 from 6-10 p.m. The course will meet in room 3 of Schaefer Hall. Fee for the course is \$20. Enrollment fees MUST be paid no later than 3 p.m. on February 8. No late registration fees will be accepted. Students must attend both nights of class.

For more information contact Charlotte Speegle at 442-2567, extension 115.

LEE WILSON Welcomes you to visit her She specializes in rollups, cuts, perms, manicures and much more. Walk-ins Welcome SUSIE'S HAIR HUT  
Rising Star Thur. Fri. Sat. 643-3323

STAR PLAZA RESTAURANT & TRUCK STOP  
Hwy. 36 Marie Farris - Manager 643-1404  
NOW UNDER NEW MANAGEMENT  
Catering in Private Dining Area- Book Your Bridge, Family, Birthday or Reunion Parties.  
Buffet (Includes Salad Bar, Drink & Dessert)  
Weekdays - \$4.50 Sundays - \$4.95  
Friday Night - Catfish Buffet  
Saturday Night - Mexican Food Buffet  
All You Can Eat \$4.95

# Basketball

## Rising Star Teams - Kittens to Cats - and These Businesses Make Winning Combinations

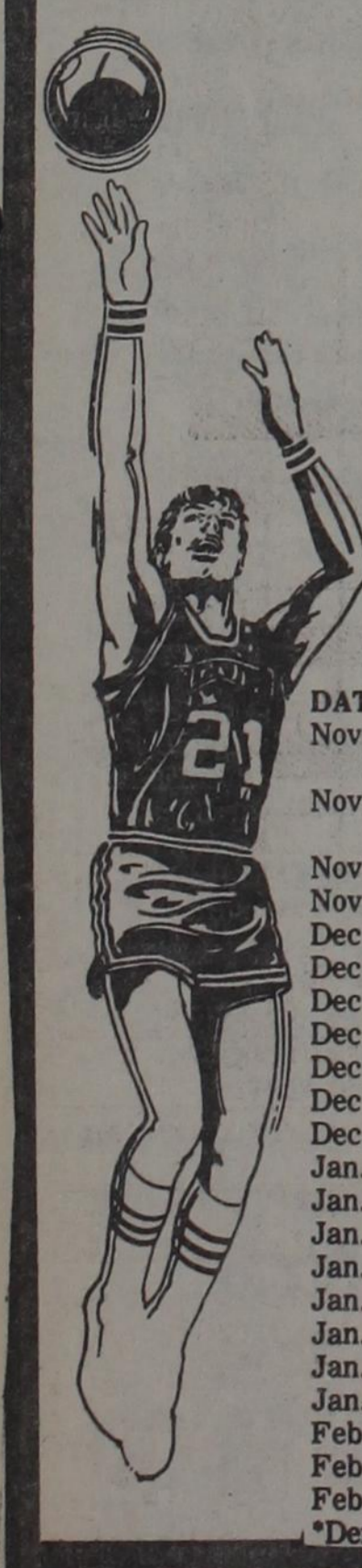

DISTRICT 25-A 1987-1988  
RISING STAR JUNIOR HIGH BASKETBALL SCHEDULE

DATE	DAY	OPPONENT	PLACE	TIME
11-16-87	Monday	Carbon	Away	6:00 p.m.
11-23-87	Monday	Eula	Home	6:00 p.m.
11-30-87	Monday	Moran	Away	6:00 p.m.
12-7-87	Monday	Baird	Home	6:00 p.m.
12-14-87	Monday	Gorman	Away	6:00 p.m.
1-11-88	Monday	Carbon	Home	6:00 p.m.
1-18-88	Monday	Eula	Away	6:00 p.m.
1-25-88	Monday	Moran	Home	6:00 p.m.
2-1-88	Monday	Baird	Away	6:00 p.m.
2-8-88	Monday	Gorman	Home	6:00 p.m.

TOURNAMENTS  
May Tournament November 19, 20, 21, 1987  
Rising Star January 9, 1988

RISING STAR HIGH SCHOOL  
1987-1988 BASKETBALL SCHEDULE

DATE	DAY	OPPONENT	PLACE	TIME
Nov. 10	Tuesday	Early J.V. (scrimmage)	Home	6:30 p.m. (Girls only)
Nov. 17	Tuesday	Blanket	Away	6:30 p.m. (Girls only)
Nov. 20	Friday	Santa Anna	Away	6:30 p.m.
Nov. 24	Tuesday	Cross Plains	Home	6:30 p.m.
Dec. 1	Tuesday	Sidney	Home	6:30 p.m.
Dec. 3-4-5	Thurs/Fri/Sat.	RS/CP Tourney	RS/CP	TBA
Dec. 8	Tuesday	Santa Anna	Home	6:30 p.m.
Dec. 10-11-12	Thurs/Fri/Sat.	Gorman Tourney	Gorman	TBA
Dec. 15	Tuesday	DeLeon	Away	6:30 p.m.
Dec. 17-18-19	Thurs/Fri/Sat.	Santa Anna Tourney	Santa Anna	TBA
Dec. 21	Monday	Sidney	Away	6:30 p.m.
Jan. 5	Tuesday	Rochelle	Home	6:30 p.m.
Jan. 8	Friday	*Carbon	Away	6:30 p.m.
Jan. 12	Tuesday	*Eula	Home	6:30 p.m.
Jan. 15	Friday	*Moran	Away	6:30 p.m.
Jan. 19	Tuesday	*Baird	Home	6:30 p.m.
Jan. 22	Friday	*Gorman	Away	6:30 p.m.
Jan. 26	Tuesday	*Carbon	Home	6:30 p.m.
Jan. 29	Friday	*Eula	Away	6:30 p.m.
Feb. 2	Tuesday	*Moran	Home	6:30 p.m.
Feb. 5	Friday	*Baird	Away	6:30 p.m.
Feb. 9	Tuesday	*Gorman	Home	6:30 p.m.

\*Denotes District Games



Rising Star Nursing Center 643-2681	Pioneer Farmer's Cooperative 725-6564	Family Food Store 643-2221
D&T Building Supplies 643-4131	Chuck Wagon Cafe 643-3025	First State Bank 643-2811
Medley Motor Co. 643-6211	Jenkins Insurance Agency 643-2251	The Quik Stop 643-1441
Main Street Auto Repair 643-1701	Jim Ratliff Welding 643-6464	Winfrey Feed & Peanut 643-6251
Rising Star Exxon 643-3130	Butler Texaco 643-3261	Chambers Grocery 643-5292
Mike's Fina 300 W. College	Higginbotham's 643-2271	Dr. B.T. Carpenter 643-3141
Rising Star Chamber Of Commerce 643-2251	David and Joy Harris	Palace Drug Store 643-3231



# 50th Wedding Anniversary



Mr. and Mrs. Ray Nunnally

A reception in honor of their 50th wedding anniversary will be given Mr. and Mrs. Ray Nunnally on Saturday, February 6. The celebration, hosted by their children, will be from 2-4 p.m. at the Church of Christ fellowship hall.

The couple married February 5, 1938 at Cisco. They had met while attending Howard Payne College in Brownwood. Their children are Kenneth and Gay Nunnally of Angleton, Bruce and Kay Belk of League City and Gary and

Debra Zoet of Conroe. The Nunnallys have five grandchildren.

Ray was born September 10, 1912 in Rising Star and became a coach and later a school administrator after he completed college. Eleanor was born June 20, 1917 in Somerville and was a teacher until her retirement. They attend the Church of Christ in Rising Star.

All friends and relatives are invited to the reception.

**Pay CITY Taxes at Rising Star Police Station on Wednesdays and Thursdays, 8-5**

**Thursday, February 4, 1988**

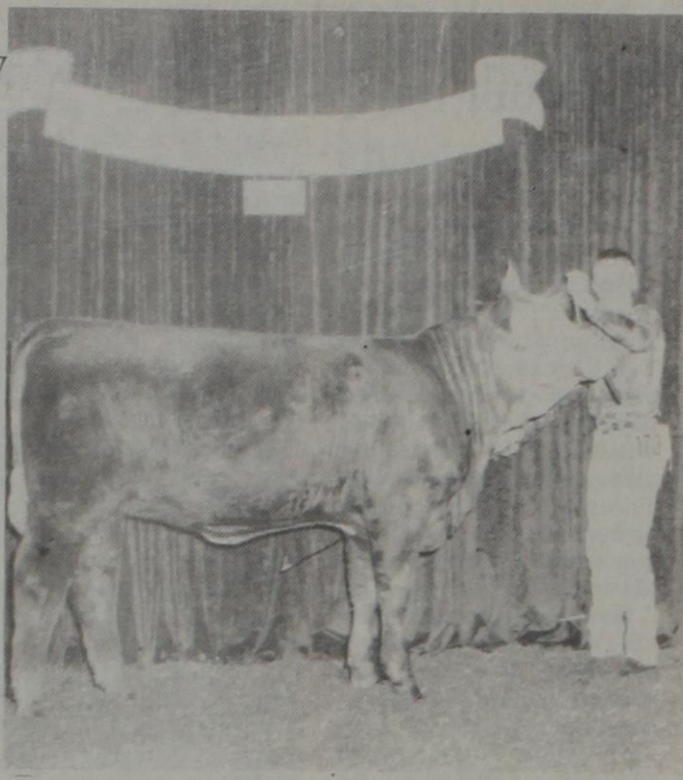

## First Place Winner

Toby Long, a 4-H member from Rising Star, entered "Toby's Pepsi" and won 1st Place in Late Summer Yearling Simmental Heifer class at the 92nd Southwestern Exposition and Livestock Show Sunday, January 24.

**DRUNK DRIVERS PAY!**  
sometimes with their lives!

**3-day sale**



**Sale ends Saturday 8-5 Mon.-Sat. 643-2271**  
**HIGGINBOTHAM'S**  
Over 100 Years of Quality and Service  
N. Main St. Rising Star

## New Arrival

**CHASE ANDREW**  
Marilyn and Jim Isom of Alvarado are proud to announce the birth of their first child, a son, Chase Andrew, born on January 22, 1988. Chase weighed nine pounds and one ounce and was 21 inches long.

Grandparents are Edith and Kenneth Bibb of Rising Star and Mrs. Charlie Isom of Blanket.

1938 1988  
In honour of the  
Fiftieth Wedding Anniversary of  
Mr. and Mrs. Norman Claborn  
their children  
and nephews  
request the pleasure of your company  
at a Reception  
Sunday, the fourteenth of February  
nineteen hundred and eighty-eight  
three until five in the afternoon  
Church of Christ  
Fellowship Building  
Rising Star, Texas

## Political Calendar

The following persons have authorized this newspaper to announce that they are candidates for election, subject to the action of the Primaries of March 8, 1988:

**County Sheriff**  
Don Underwood (re-election)  
Dee Hogan

**Constable, Pct. 3**  
Gene Hicks (re-election)

**Commissioner, Pct. 3**  
L.T. Owen (re-election)  
Dicky Burgess

**United States House of Representatives—17th Congressional District.**  
Charles W. Stenholm (re-election)

**11TH COURT OF APPEALS**  
William G. (Bud) Arnot (re-election)

## FARM DELIVERY

of Diesel Fuel  
Now Available From  
**MIKE'S FINA**  
W. College & N. Anderson  
Rising Star  
643-1902  
or 643-4337

## FAMILY FOOD STORE

North Main St.

Affiliated Food Store

Rising Star

NEW STORE HOURS

Phone 643-2221

8 a.m. - 6 p.m.

Monday thru Sunday

Prices Effective:  
Wed., Feb. 3-Sat., Feb. 6

Washington Fancy Red Delicious Apples 5 lbs. for \$1.00	California Avocados 5 for \$1.00	Fresh Carrots 1 lb. bag 4 for \$1.00
Sunkist Lemons 8 for \$1.00	Fancy Bell Peppers 6 for \$1.00	Texas Ruby Red Grapefruit 6 for \$1.00
Fancy Cucumbers 5 for \$1.00	Purple Top Turnips 3 lbs. for \$1.00	USDA Choice Boneless Chuck Roast \$1.28 lb.
Parkay Quarters 1 lb. size 2 for \$1.00	Kraft 1/2 Moon Cheddar or Colby Cheese 16 oz. \$2.39	Shurfresh Square Ice Cream 1/2 gallon 2 for \$3.00
Price Saver Towels 3 rolls for \$1.00	Charmin Toilet Tissue 4 roll pkg. \$1.00	Skippy Peanut Butter Creamy or Crunchy, 18 oz. \$2.00
Crisco Oil 48 oz. btl. \$2.00	Hefty Tall Kitchen Trash Bags 18 ct. box \$1.09	Liquid Fab Detergent 32 oz. btl. \$1.69
Kleenex Facial Tissue 175 ct. box \$1.00	Gold Medal Pancake or Corn Muffin Mix 6.5 oz. pkg. 4 for \$1.00	Gold Medal Fudge Brownie Mix 10.25 oz. 2 for \$1.00
Pillsbury Flour 5 lb. \$1.00	Alpo Can Dog Food 14 oz. 2 for \$1.00	American Beauty Thin Spaghetti 10 oz. pkg. 2 for \$1.00
American Beauty Elbo Roni 10 oz. pkg. 2 for \$1.00	Ragu Spaghetti Sauce 32 oz. \$1.69	Lipton Tea Bags 24 ct. \$1.30 limit 2
Welch Grape Jelly 32 oz. \$1.09	Del Monte Tomato Sauce 8 oz. 4 for \$1.00	Post Bran Flakes 16 oz. \$1.69
Pillsbury Cake Mix 18 oz. 89¢	Green Giant Peas 17 oz. 48¢	Totinos Tempting Topping Pizza 13 oz. 2 for \$3.00