











**Twilite Acre News**

BY JO HUBBARD

Welcome Judy Jones, LVN, and Judy Davis, NA, to staff at Twilite Acre.

Visiting Maggie Groce and Emma West were Mr. and Mrs. M.J. Dukes, Juanita Hollis, Mr. and Mrs. Babe Morrison, Mrs. Dixon Boggs, Kathleen Goss, Mrs. Ann Baker, Mrs. Anna Bell Pittman, Mrs. Bill Maynard, Mr. Howard White, Marjorie West and Denece Hubbard.

Visiting Bet Millwee was Ted and Mark Barton, Rada King and Alta Brisco.

Visiting Ethel Degman and Esther Alford were Debbie Chambers and children of May.

Visiting Hattie Boatman were Alpha Hogan, Winnie Armstrong, and Flora Westernman.

Visiting Dollie Clark and Josie Hammonds was Mrs. Buck Clark and Bill Crawford.

Visiting Martha and Carl Irby were Mrs. L.L. Tipton and Mr. and Mrs. Warren Crudgington, Mrs. C.B. Nichols and Mrs. Dixon Boggs.

Visiting Beatrice Hellums were her daughters, Pauline, Maurice, Olena, Uva and members of the families.

Visiting Mattie Knight were Mr. and Mrs. M.J. Dukes and Kathern Goss.

Visiting Wade Golson were Mrs. Golson and Lois De Buss and Joe Golson of Burkett.

Visiting Loraine Williams were Steve Williams, wife and daughter of Clyde.

Visiting Davie Smith was Mrs. Gene Rhodes of Cross Plains.

Brother Williams visited all residents and visited the activity room. We enjoyed the visit.

Visiting George Williams and Charlie Talbot were Roxie Shearrow, Hallie Williams, Stella Shearrow and Mrs. Bill Maynard.

Visiting George Varner were Mr. and Mrs. Wayne Weise of Morton Valley, Sylvia and Kenneth Dees and Opal Hill.

Visiting Lorenzo Epley were Mr. and Mrs. Earl Epley and Jamie Epley.

Visiting Doodle McDaniel were Orbit McDaniel and wife.

Residents enjoyed a musical Friday evening. Music was played by Bryant Houston, Nell Maynard, Edward Maynard, LeRoy Woody, Earl Epley and Jimmy Tanner. Everyone thanks you and please come back when you can. Visitors who enjoyed the music were Ruby Murdock, Mr. and Mrs. Pete Starks and Clara Epley.

Thanks to Myrna Lewis and Mrs. Bill Maynard for the colored burlap for crafts.

Resident chosen for the month of April were Bet Millwee and Doodle McDaniel. Employee of the month chosen by residents was Cheryl McGinnis. Congratulations!

Visiting Martha Switzer were Mr. and Mrs. L.O. Thompson of Goree.

Sunday services were held by the First Baptist Church. Everyone enjoyed the singing and Bible reading. Next Sunday services will be the Methodist Church. Until next week -- let's make the best better.

**COMMUNITY NEWS**

Mrs. Jerl Erwin has returned home from White Settlement, where she has been visiting her mother, Mrs. Effie Gales, a resident in Leisure Lodge.

Kent Poyner of Dallas, Brenda Fuller and daughter, Sara, of Duncanville and Kava and Westley Thompson of Cisco were recent visitors of their mother, Mildred Childers.

Minnie Reynolds was admitted to the Gorman Hospital last week.

**Nimrod News**  
**-Eva Stroebel**

As a correspondent from the Nimrod Community, your reporter, Eva Stroebel, has been ill and hospitalized for quite some time. I am at home now, and slowly improving and I hope to be back on the job soon. Those visiting me and my husband recently have been Mr. and Mrs. Emmett Johnson, cousins from Mineral Wells; Mrs. Carl Richardson and Mrs. Alton Richardson of Odessa, a niece and sister-in-law; Mrs. Lela McBeth, a sister from Cisco; and Mrs. Maud Hill, a sister from Rising Star and a host of neighbors and friends have visited.

Mrs. Claude Rich spent a few days last week with her granddaughter, Miss Kathy Rich, a college student at Fort Worth.

Visitors recently with Mr. and Mrs. Charlie Livingston have been Mr. and Mrs. Guy Abbott of Cisco and Mr. and Mrs. Ray Moody of near Nimrod.

Mr. and Mrs. Horace Crutchfield spent Saturday in Cross Plains visiting and taking care of business.

Eva Stroebel enjoyed a visit by telephone with her two brothers recently. They are L.D. and Jeff Richardson of Artesia, N.M. Also calling was Mrs. L.S. Richardson, a sister-in-law who lives in Houston.



Dish Division. He got a second place red award.

The theme of the food show this year was "Heritage Foods". Contestants were also judged on their knowledge of foods and nutrition and a daily menu among various other things.

Janet and Kenny are the daughter and son of Mr. and Mrs. Wayne Nelson of May.

Mr. and Mrs. Stanley McBride of Odessa visited Mr. and Mrs. Ervin Hull last week.

Russell Poyner and Gloria Cline of Waco visited his mother, Mrs. Mildred Childers over the weekend.

Weekend visitors in the J.W. Armstrong home were Linda and Eddie Armstrong of Odessa; Roy G., Carolyn, Sheila and Randall of Brownwood; Mr. and Mrs. George Brooks of DeLeon; Mrs. Verda Dunn and Mr. and Mrs. Cherry Holamon of Abilene.

Mr. and Mrs. Wilmer Longley of Sidney visited Mr. and Mrs. Everett Harris last week.

Mr. and Mrs. Bruce Speegle of Angleton were weekend guests of Mrs. C.E. Baker.

Laura Lynn Hickman of Ames, Iowa, visited Mr. and Mrs. O.R. Shults, Stanford Horton and Mrs. Marie Hardin over the weekend. Other visitors were Mr. and Mrs. Mike McWhorter and two children of Bryan.

Mrs. Harold Dudley is hospitalized in Brownwood Community Hospital.

Mrs. David McGowen and Leslie of La Feria, Texas, are visiting her parents, Mr. and Mrs. Robert Butler and others.

**1776 AMERICAN BICENTENNIAL 1976**



THE FOLKNER FAMILY 1903 -- Top Row Standing: James, Willie, Osco, Robert, Silas, Alvie and Arthur Folkner. (Arthur lives in Brownwood). (Rob, Silas, and Alvie were long time residents of Rising Star.) Bottom Row Sitting -- Doll Rankin, Clarence Rankin, Pearl Rankin, Ollie Mae Rankin (Folkner), David Milton Folkner, Mamie Forehand (Folkner), Ethel Tharp (Folkner), Mary Elizabeth Folkner, Edith Curry (Folkner), John Walker, Earl Walker, and Ader Walker (Folkner). (Ethel Tharp and Mamie Forehand still reside in Rising Star where they have lived all their life. Edith Curry resides in Abilene. Clarence Rankin lives in Tuscola.) Submitted by Mrs. R Ramona Dudas of Thousand Oaks, California.

**May Club Plans Covered Dish Supper**

The May Community Improvement Club will meet on Monday, May 12, at the clubhouse for regular meeting. After the covered dish supper, a short business meeting will be called for installation of new officers. Mrs. Grace Glenn will present a musical group for the entertainment of the evening. Everyone is invited to come and bring a covered dish.

**Granddaughter Injured In Accident**

Davidana Whitten, four year old daughter of Mr. and Mrs. David Whitten of Adrian, was injured at her home recently when a gun discharged and shot off part of her left index finger. It is hoped that doctors will be able to restore her finger through surgery.

Davidana is the granddaughter of Mrs. Berna Lee Chick of Rising Star. The little girl's mailing address is Box 33, Adrian, Texas, 79001.

Deadline for news and advertising is 11:00 a.m. on Tuesday.

**May 4-H'ers Place In District Food Show**

Janet Nelson and Kenny Hight of the May 4-H Club, along with Judy Crowder and Dodie Humphrey of Brownwood, represented Brown County in the District Food Show held at Stephenville, Texas, March 27. Janet got a third place, white award, in the Senior "Breads and Desserts" division with her cherry pecan bread. Kenny entered "Hot dog potato salad" in the Junior Side

**Majestic Theatre**

Eastland 629-1220  
Thurs. Thru Tues. 7:30 p.m.  
Mat. Sat. & Sun. 2 p.m. No Passes

The most powerful family film of our time!

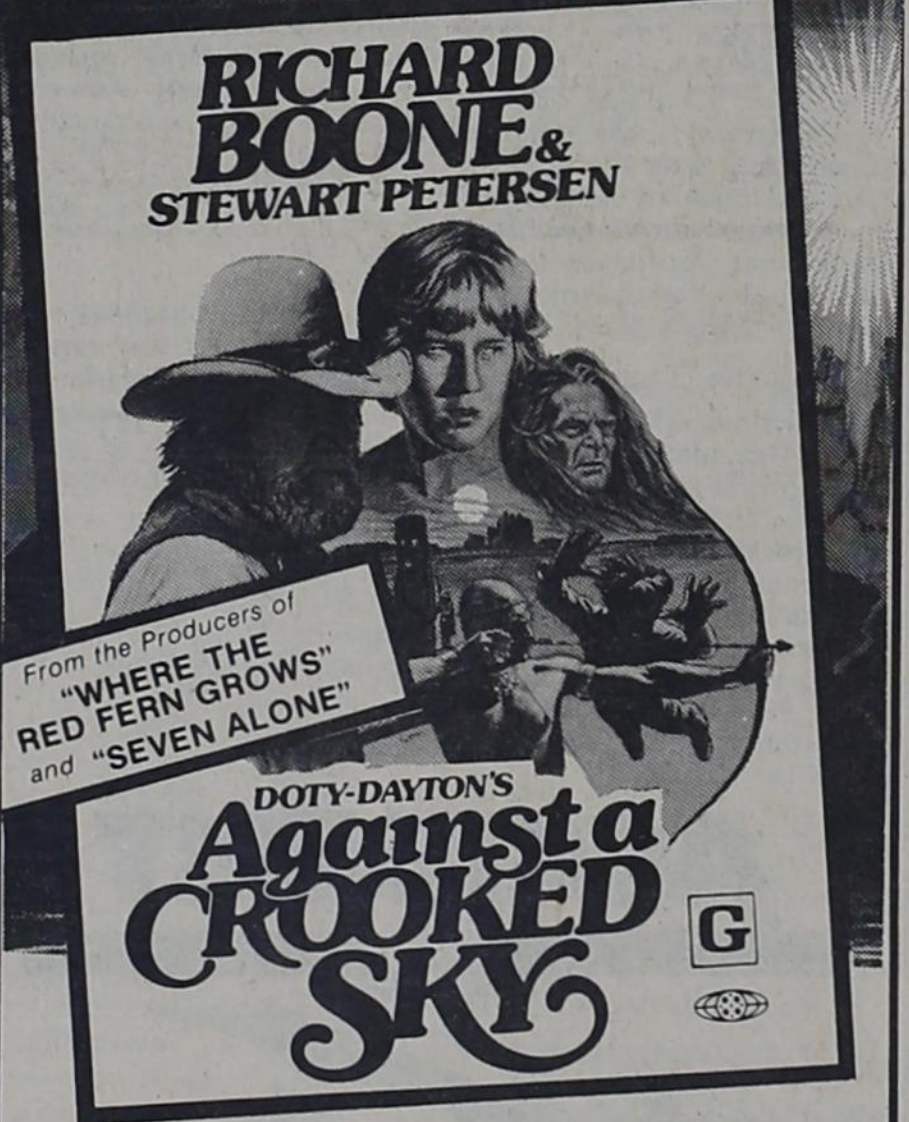

HENRY WILCOXON • CLINT RITCHIE  
SHANNON FARNON • JEWEL BLANCH  
BRENDA VENUS  
DIRECTED BY EARL BELLAMY  
PRODUCED BY LYMAN D DAYTON  
ORIGINAL SCREENPLAY BY DOUGLAS C STEWART & ELEANOR LAMB  
MUSIC BY LEX DE AZEVEDO  
FILMED IN 1960-61  
COMING APRIL 15

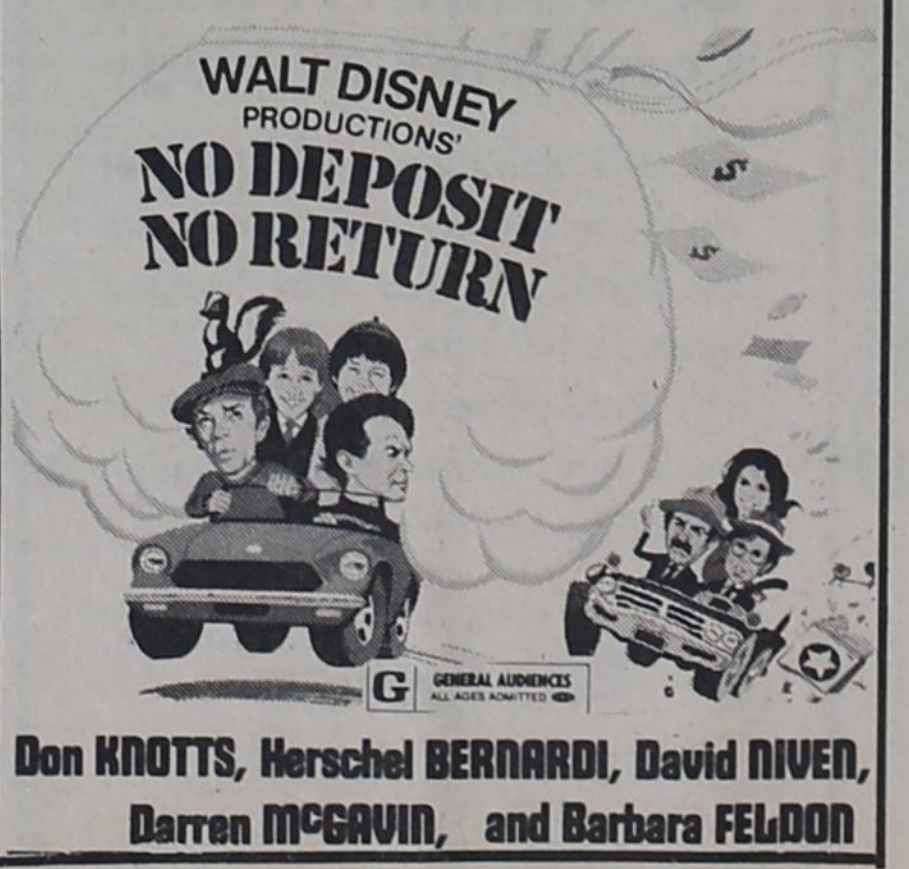

Don KNOTTS, Herschel BERNARDI, David NIVEN,  
Darren MCGAVIN, and Barbara FELDON

**LILLIAN'S BEAUTY SHOP**  
IS OPEN FOR BUSINESS --  
EASTER SPECIAL  
\$18.50 Permanent for \$12.50  
Reduced Prices On Other Permanents  
**LILLIAN'S BEAUTY SHOP**  
PHONE 643-3091

Gandy's <b>COTTAGE CHEESE</b> 24 oz. 89¢	Decker <b>HOT LINKS</b> per lb. 69¢
Gandy's Big Red Bucket <b>ICE CREAM</b> Each \$2.39	Grade A <b>FRYERS</b> per lb. 49¢
Bi-Centennial Pkg. <b>KLEENEX</b> 3 FOR \$1.00	<b>HAMBURGER MEAT</b> per lb. 69¢
Extra Fancy <b>LETTUCE</b> 2 FOR 50¢	Armour Sliced Slab <b>BACON</b> per lb. \$1.19
Ranch Style <b>BEANS</b> 4 Reg. Cans \$1.00	<b>COOKIES</b> Finest Quality 3 Pkg. \$1.00
Reg. Tall Cans <b>MACKERELL</b> Each 39¢	<b>DRINKS</b> Shasta 6 Cans \$1.00
2 Big Rolls <b>PAPER TOWELS</b> \$1.00	
G.I. <b>BREAD</b> 3 Big 1 1/2 lb. Loaves \$1.00	
<b>POTATOES</b> 10 lb. Bag 89¢	
<b>EGGS</b> Fancy Grade A Medium Doz. 59¢	

Our Prices Are Lower  
**E.F. Agnew & Sons**  
Rising Star's Favorite Food Store  
Since 1920

Peach <b>JELLO</b>	Box	20¢
<b>LETTUCE</b>	Head	23¢
Texsun Frozen <b>ORANGE JUICE</b>		45¢
Era Heavy Duty <b>LAUNDRY DETERGENT</b>		60¢
Del Monte <b>PRUNE JUICE</b>	Quart	70¢
Mrs. Tucker's <b>SHORTENING</b>	3 lb. Can	\$1.15
Kimbies <b>PAMPERS</b>	(Toddler Size)	\$1.48
Gooch's Country Style <b>SAUSAGE</b>	1 lb.	95¢
<b>BEEF LIVER</b>	35¢	lb.

**Lee's Food Market**