

Progress Is—
Making
Good Things Happen

THE RISING STAR

Where Three
Good Texas Counties
Get Together

Rising Star, Texas

©1991 Eastland County Newspapers, Inc.

Established in 1890

50 Cents

Thursday, March 7, 1991

Number 10

Bob Turner Wins 65th District Seat



BOB TURNER

Voss sheep rancher Robert R. "Bob" Turner was elected as 65th District State Representative Saturday, Mar. 2 winning with almost a 2-1 majority over Comanche Attorney Ben Doyle Sudderth.

In the six counties participating, Turner got 6,452 votes, and Sudderth 3,412. The only county Sudderth carried was his home area of Comanche. These district-wide totals are unofficial but complete.

Eastland County followed the general trend, casting 870 votes for Turner and 414 for Sudderth. In voting precincts across the county there were only two boxes Sudderth carried, and these by a slim majority. In Olden the vote was 22 Turner, 23 Sudderth, and at Lake Leon 13 Turner and 16 Sudderth.

Desdemona gave an overwhelming vote for Turner - 65 ballots for him and 6 for Sudderth. Other boxes in the county also gave the rancher/Farm Bureau official a large majority.

The March 2 Eastland County total of 1284 is very light, says Joann Johnson, County Clerk. This is an even smaller number than the 1764 voting in February 9 Special Election, where Turner and Sudderth ran among 11 can-

didates. There are more than 10,000 people in the county who are registered to vote.

County Clerk Johnson says that Desdemona was the box with the highest percentage of registered voters taking part in this Run Off Election. All the rural precincts had higher turnouts than the larger towns. There were 172 absentee votes in the overall total.

The County Commissioners met Monday and canvassed the Eastland County vote, making the election returns here official. Governor Ann Richards will canvass the District vote.

Bob Turner is expected to be sworn in as State Representative, 65th District, in Austin this Thursday, March 7. He will begin work immediately in the Legislature, which is now in session.

Hogan Arrested In Lubbock Charged With Retaliation

Former Eastland County Sheriff Dee Hogan was arrested in Lubbock last Friday morning and charged with retaliation against a witness. He was arrested after leaving his probation officer's office, and is being held in the Lubbock County jail. A hearing will be held next Friday, March 8 before Federal Magistrate J.Q. Warnick Jr. in Lubbock.

The latest arrest stems from an incident in Eastland last Thursday, Feb. 28, in which Hogan allegedly approached a 'key witness' Dawn Beckett, in a Wal Mart store.

Beckett, a Sheriff's Department employee, had reportedly told Federal authorities that Hogan ordered her to change jail records which showed he had authorized the release of Guy Kincaid, who is accused of drug dealing.

While shopping at Wal Mart Hogan reportedly confronted Dawn Beckett. The Federal Government is alleging that Hogan placed Beck-

ett in fear and emotional distress, U.S. Attorney Dick Baker said.

Baker declined to say what Hogan told Beckett. He said testimony on what happened will be given at Friday's hearing.

The U.S. Attorney's motion to revoke Hogan's conditions of release will be considered at the hearing. Baker is asking that Hogan be held in jail without bond until his sentencing on an obstruction of justice guilty plea.

The former Sheriff entered this plea on Feb. 12, and various requirements were established as part of his release on a personal recognizance bond. He was required to report regularly to a probation officer and refrain from contacting any Sheriff's Department employees or witnesses.

After his first arrest Jan. 11 Hogan was barred from even living in Eastland County. He was allowed to return after he pled guilty Feb. 12 to the obstruction of justice charge.

Election Calendar

March 5-20, file application for place on the ballots.

March 29, last day for a candidate to withdraw.

April 4, last day a person may register to vote in this election; last day a voter who has moved from a different election precinct within the county may submit a transfer of registration to be eligible to vote in the precinct of his new residence on May 4.

April 4, last day for write-in candidate to file declaration of write-in candidacy.

April 15-30, absentee voting by personal appearance.

April 25, a voter who becomes ill or disabled on or after this date may vote a late absentee ballot if the illness or disability prevents the voter from appearing at the polling place without a likelihood of needing personal assistance or of injuring his health.

April 26, last day to receive application for absentee ballots to be voted by mail.

May 1-3, submit an application for and vote a late absentee ballot because of a death in immediate family that occurred on or after April 29 and will require absence from the county on election day; submit an application for and vote a late absentee ballot because of a sickness or disability that arose on or after April 25.

May 4, Election day. Polls open from 7 a.m. to 7 p.m.

Plaque Unveiled Successful Grand Opening at Local Store

GRAND OPENING OF
2 Liter Dr. Pepper & Pepsi



Owners of The Ole Store, Robert and Nancy Bostick, center, take part in the ribbon-cutting ceremony at the Grand Opening held Saturday.



The Bosticks had the plaque pictured at left made and put on the store front.

All-District Basketball Teams

The All-District basketball teams in District 23-A have been announced.

Named to the 1st team girls are Lori Doerschuck and Melissa Cloer, both seniors at May High School.

On the 2nd team girls are Rising Star players Wendy Green, a senior, and Stephanie Sizemore, junior.

The 1st team boys include Jimmy Evans, a senior at Rising Star, and Jeremy Jones and Todd Kilgo, both seniors at May.

On the 2nd team boys are Chad Hill, junior, and Jarod Horton, freshman, both of Rising Star; and Ben Ferguson and Chris Hardy, both seniors at May.

Congratulations to these basketball players!

Church Building at Union Center Dedicated



Wildcat Band Soloists Excel Miss Rising Star Will Be Crowned at Chamber Banquet Next Thursday



Emily Stuteville, Patricia Pavon and Christy Hughes

Three Rising Star High School band members participated at UIL solo contest in Stephenville on Saturday, February 16.

Patricia Pavon played a class one clarinet solo and received a Division II (excellent) rating. Emily Stuteville played a class three flute solo

and received a Division I (superior) rating and Christy Hughes played a class two alto saxophone solo and received a Division I (superior) rating.

Congratulations to these three highly deserving band members.

Miss Rising Star will be presented at the annual Chamber of Commerce & Agriculture Banquet at the First Baptist Church Activity Center Thursday, March 14, at 7:00 p.m.

Tickets to the Chamber of Commerce and Agriculture

Banquet are available now at The Ole Store, West Texas Utilities, Peoples State Bank, May General Store, Lawrence Farm and Ranch Supply at Cross Plains and from Officers and Directors of your Chamber. Pick up your tickets today!

Statewide Masonic Open House March 10

Sunday, March 10, 2 to 5 p.m., Rising Star Masonic Lodge will welcome the public to an informative and hopefully entertaining afternoon.

Members will distribute material and explain the great charity work of the organizations in the widespread Masonic family. All Masons are encouraged

to bring at least one first time visiting non-Mason to the Lodge Open House.

Refreshments will be served.

May Masonic Lodge No. 574 will be among 940 Masonic lodges across Texas planning to hold a simultaneous statewide Public Open House between 2 and 5 p.m. Sunday, March 10.

Joe Holstead Will Be Speaker at Chamber Banquet March 14

Speaker for the Rising Star Chamber of Commerce & Agriculture Banquet next week will be Joe Holstead, Farm and Ranch Director of WBAP Radio.

Mr. Holstead, a fifth generation Texan, was born and raised in Speegleville (McLennan County). He attended Waco Schools and Baylor University and did postgraduate work at Northwestern University at Evanston, Ill. and also at Harvard University.

He has been in radio news

in Texas for 33 years and with WBAP for 12 years. He and his wife, Charlotte, have four children: Joey is an electrical engineer at LTV., Holly is an industrial engineer in Nashville, Tenn., Tiffany is a graduate of North Texas State University and now works with a publishing company in Denton and Joshua is a disc jockey in Bryan, College Station.

Make your plans now to attend the banquet March 14. It will be at 7 p.m. at the Activity Center of First Baptist Church.

Truck Almost Ready Project to Equip Rural Fire Truck Is Successful

Below is a reprint of the donors list, as some names had been left out. If you donated to the Rural Fire Department Truck Fund and your name is missing, please advise Barbara Murphree, Secretary-Treasurer, at 643-6172.

Donors include Mr. and Mrs. Glen Henry, The Saturday Club, Mr. and Mrs. J.W. Gerhardt, Mr. and Mrs. James Armstrong, Mr. and Mrs. Alfred Schaffner, Robert Eichelberger, Eli Jacobs, Mr. and Mrs. Charles Murphree, Mr. and Mrs. Frank Agnew, Mr. and Mrs. Charles Barnes, Mrs. W.W. Ezzell, Mr. and Mrs. W.E. Murphree, Mr. and Mrs. Paul Cawley, Mr. and Mrs. A.J. Butler, Dorothy Shook, Mr. and Mrs. Cliff

Watkins, Mr. and Mrs. Roy Armstrong, Twin Drilling Co. (Tom Lee and John G. Lee).

Also Mr. and Mrs. W.H. Bates, Joe Criswell, Opal Criswell, Mr. and Mrs. E.F. Agnew, Edwin Buttery, Mr. and Mrs. W.E. Caudle, Tucker Brothers Farms, Mr. and Mrs. Danny Hughes, J.W. Roach Estate, Polly Price, Mr. and Mrs. Oral Davis, Mr. and Mrs. Charles Wright, Mr. and Mrs. Clayton Wilson, Mr. and Mrs. Kenneth Bibb, Velma Hollis, Mr. and Mrs. James Ramsay, Rising Star Branch of People State Bank of Clyde, Mr. and Mrs. George Steele, Mr. and Mrs. Troy Mitchell, Mr. and Mrs. C.L. Parker, Mr. and Mrs. LeRoy Livingston, Mr. and Mrs. Oliver West, Mr. and Mrs. Aubrey Lawrence, Buddy's Plumbing & Appliances and The Rising Star.

Art Association Meets Monday

Eastland Art Association will meet Monday, March 11, from 5:30-7:30 p.m. at the Redy Kilowatt building, one block East of the square. Cheryl Baroabnax of Desdemona will give a demonstration on colored pencils. All interested persons are invited to come and enjoy. For more information call Betty Beggs 817-725-7235.

EMS Meets Friday Night

The Rising Star EMS has a meeting scheduled for Friday, March 8, at 7:00 p.m. at the ambulance bay. All interested persons are invited to come. There will be a training session after the meeting.

Community Calendar

EACH THURSDAY SENIOR CITIZENS CENTER

CITY LIBRARY The City Library is open Thursday mornings from 9:30 to 11.

1ST THURSDAY RURAL FIRE DEPT., Board of Directors, 5:15 p.m. at Twin Drilling Co.

FIREFIGHTERS meeting, training, 6:30 DEPT. HUMAN SERVICES assistance regarding food stamps, aid to families with dependent children and Medicare, City Hall, 8:30-4:30

EACH SATURDAY BINGO, American Legion Hall, S. Main

EACH MONDAY RESERVE A MEAL: Meals on Wheels are provided Mondays at Rising Star SEN-

ior Citizens Center, 643-5141. Make reservations by 9:45 a.m., as the meals come from Cisco.

2ND MONDAY RS SCHOOL BOARD, 116 N. Main

2ND TUESDAY CITY COUNCIL, City Hall

2ND WEDNESDAY LICENSE TAG renewals, County Precinct offices, Hwy. 36 W

MUSICAL EACH MONTH

A country western musical will be held each fourth Friday at the American Legion Hall on S. Main Street in Rising Star at 6:30 p.m., starting in March.

HOME COMING Rising Star Homecoming will be Saturday, October 19.

1991 Wildcat Track Schedule Rising Star High School

March 2 Baird Relays
March 9 Gorman Relays
March 16 Rising Star (Jr. Hi & High School)
March 23 Cross Plains
March 30 Wildcat Relays (Rising Star)
April 6 Comanche
April 11 DISTRICT Meet at Brady

Rising Star Jr. High

March 9 Baird
March 16 Rising Star (Jr. High & High School)
March 22 Cross Plains
March 29 Wildcat Relays (Rising Star)
April 12 DISTRICT Meet at Rising Star

CLASSIFIEDS

REAL ESTATE

161 ACRES Lots of bottom land, 60 tillable; well fenced, 1/2 mi. Sabanna, good deer hunting, lots big oak, pecans. \$550 a. Agent owned.
58 ACRES Several big trees, 2 tanks, coastal, most new fence. Lots road front. \$550 a., E-Z terms.
57 ACRES, 70 acres. Most timber; key, birds; road front. \$400 a.
80.5 ACRES, 7 mi. NE Rising Star, 30 coastal, app. 1/2 cult., well fenced, lots road front, \$560 a.
1000+ ACRES S of Carbon, native, coastal pasture, 13 pastures, 13 tanks; deer lease brings over \$10,000 per year. Lots of road front, \$495 per a., co-op water.
95.43 ACRES, 20 cult., 3-1 frame home, 4 mi. of Carbon, native, coastal pasture, 13 pastures, 13 tanks; deer lease brings over \$10,000 per year. Lots of road front, \$495 per a., co-op water.
62 ACRES m/1, about 1/2 cult., good peanut/melon land, some coastal, lots road front, with new fence. \$500 a., liberal terms, agent owned.
70.3 ACRES 7 mi. E. Hy. 36, timber, coastal, 3 water taps applied for, well fenced, barn, tanks, \$500 a., cash or equity/GI assumption.

WE WANT Your Listings
35 yrs. in Business
COBURN REALTY
939-6666 893-5898
393-2642 DE LEON

ACTION REALTY
WE NEED LISTINGS!!!
Equal Housing Opportunity
914-643-6516

RISING STAR:
3 Br. 2 BTH, carpeted, garage, fenced garden. Priced to sell.
2 Br., L.R., 1 bth, beautiful hardwood floors, nearly 2 acres.
2 STORY, close to post office, carpeted, call for details.
2 Br. L.R. 2 bth, kitchen den, paneled, priced real cheap!
OAR WASH. Ready to fo on Highway. Call!
LOT FOR sale. Hooked for trailer house. Lots of trees.
2 LOTS at Shamrock Shores! Paved road. Close to bridge.

James Smith, Broker
915-646-0297
In Rising Star
STELLA WARE
(817) 643-3591

PRETTY 3 BR 1 bath home, newly decorated. Oak, pecan trees. Located on 1/2 acre, 426 S. Main, \$32,000. Call Bonnie Guber Century 21, 915-784-5055 7-10
FOR SALE Very nice brick 3 BR 1 1/2 bath, carpet, on large corner lot. \$33,500. Call 817-643-3241 7-14
FOR SALE by owner 3 BR 1 bath, lots of trees, storage building. \$32,000. Call 915-685-1458 or 817/643-5753 8-11

160-ACRE Farm for sale. 7 wells, peanut allotment, 60 a. in cultivation, irrigation equip., stock tank. \$600 per acre. For more information, call 817/643-1716 10-11
SELLING YOUR HOME or buying? Call Stella Ware, (817) 643-3591, your local real estate agent for Action Realty, Brownwood, James Smith, broker. \$52

GARAGE SALES
GARAGE SALE Sat. only, 110 E. Ross. Paneling, commode, lavatory, more! 10

MISCELLANEOUS
NOTICE: FREE GIFT for permission to see a revolutionary dust-free cleaning system in your home. No obligation to buy. You set day and time. Write Clean, Box 29, Eastland, TX 76448 with name, address and telephone number for appointment. RS52

Cisco Radiator Service
207 E. 6th - Cisco
Cleaning, Rodding and Repairing Radiators Since 1958, here since 1973. All kinds of radiators cleaned, rodded and repaired. Brass-Copper, Copper-Plastic, Aluminum-Plastic. Quality Guaranteed Work Call 442-1547 CES104

CAMPBELL'S
Cabinet Shop & Construction
817/842-5875

JIM RATLIFF
WELDING
Farm, Oilfield Commercial
500 E. Mill Rising Star 817/643-6464

OLIVER WEST
PUMP SALES & SERVICE
817/643-4683
Rising Star, Texas
Complete Systems Sold & Serviced
2 1/2 mi. south of town

Paul Williams Roofing Co.
• FREE Estimates •
• All Work Guaranteed •
• Hot Tar & Gravel Composition •
• Shingles • • T-Locks • • Wood Shingles •
25 Years Experience In Eastland Area
Paul Williams Carbon, Texas
817-639-2330
If No Answer call 817-629-1020 RS52

Mobil Oil Products
All Other Major Oil Brands
Conoco Oil Products
We Deliver Bulk Fuel
Cross Plains Petroleum (E.S.E. Inc.)
P.O. Box 219 6th at Ave. F
Cross Plains, Tx. 76443
David and Lenell Sliger Phone (817) 725-6582 Managers
We Accept FINA, VISA, Master Card & Discover RS52

JAKE'S SHOP
GENERAL MECHANICAL & WELDING FABRICATION
Body Work & Painting
OWNER JAKE LANDESS 817-643-3031
404 N. MAIN RISING STAR, TX RS52

DeLeon Irrigation Supply, Inc.
Intersection Hwys. 6 & 16 De Leon, Tx. 76444
817-893-2123 RS51

Main Street Auto Repair
Open Monday - Friday 8-5 p.m.
CUSTOM MUFFLER & TAILPIPE WORK
Jackie Palmore - Mechanic
643-1701 RS52
Hwy. 183 Rising Star, Texas

REBUILD ENGINES
Aluminum Welding
AUTO TRANSMISSION
JAKE'S SHOP
GENERAL MECHANICAL & WELDING FABRICATION
Body Work & Painting
OWNER JAKE LANDESS 817-643-3031
404 N. MAIN RISING STAR, TX RS52

T & K Tire & Alignment
New & Used Tires.
All Types Front End Repair.
Dean & Goodyear Tires.
Brakes All Types.
Truck & Tractor Flats
901 Main, Cross Plains
817-725-6223 RS26

CAREY'S AUTOMOTIVE
Open Mon. - Fri. 7:30 a.m. - 5:30 p.m.
Sat. 8 a.m. - 12 Noon
James Carey, Mechanic
Hwy. 36 E. Rising Star
Shop Phone 643-7009. RS52

LAWN MOWER REPAIR
Tune-Up Overhaul
I Sell and Buy Mowers
Experience 307 W. Patterson
Home Phone 643-4236 Gasoline & Diesel

ZIMMATIC® ANNOUNCES THE ONLY 5-YEAR, 5,000-HOUR DRIVE TRAIN WARRANTY
Now every new Zimmatic system we sell includes the best drive train warranty in the irrigation industry - 5 years or 5,000 hours on critical center drive and final drive. No other system combines this much protection with the extra efficiency of Zimmatic's time-proven design. Come in soon and let us help you make your irrigation plans for next season. We'll provide the details of this limited warranty and give you a very competitive quote on a system to meet your exact needs.
ZIMMATIC The Raining Champion. LINDSAY
DeLeon Irrigation Supply, Inc.
Intersection Hwys. 6 & 16 De Leon, Tx. 76444
817-893-2123 RS51

Subscribe To Your Local Newspaper SERVICES
1990 INCOME TAX Preparation 643-4179
WILLIE VANDIVERE Dirt, Calche Hauling Build Driveways, Lease Roads, Etc. 9-5 Call 643-2023 After 5, 643-6451
L&J CONSTRUCTION Remodel, Add On New Construction Lynn Hutton Jim Ratliff 725-7592 643-6464
RADIO EQUIPPED TRUCKS FOR "FAST FRIENDLY SERVICE" 1-800-535-7562 WELLS PROPANE
Ft. 1, Box 82A May TX 76857 817-259-3204
Hwy 377E Box 425 Comanche, TX 76442 915-356-2516

HENRY R. STOREY & ASSOCIATES AUCTIONEERS
Brownwood, Texas TXS 6487
For information call A.D. Eoff 915-748-5353 OR Henry Storey 646-3956
Jim Ratliff WELDING Rising Star 643-6464

James Smith, Broker
915-646-0297
In Rising Star
STELLA WARE
(817) 643-3591

HELP WANTED

NEEDED: COOKS & dietary help. Apply to Russell Gray, Rising Star Nursing Center. 52

NURSES AIDES, 2-10 shift; relief nurses aides, any shift. Contact Russell Gray, RSNC, 643-2691. 52

RN-DON 61-bed nursing facility in Rising Star is accepting applications for an RN Director of Nursing. Contact Russell Gray, 817-643-6700. 52

ARE YOU interested in a career that offers leading edge technology, excellent income potential, and long term benefits. The Steven Company will be accepting applications and testing for two territorial sales manager positions. Past sales or management experience is not required as a complete training program is provided. Benefits include expense account, company vehicle, health program and manufacturer incentives. Tests and applications will be accepted for the next two weeks in Brownwood at 211 W. Baker and Eastland at 205 S. Lamar. Phone 800-772-8581 for additional information. 9-10

HELP WANTED: 50% share for local home telephone sales. Every local home a prospect. Give name, address and telephone number in letter only to Sales, Box 29, Eastland, TX 76448. Ideal for mothers at home, part-time, clubs, organizations, etc. for fund raising. Representatives available in Clyde, Cross Plains, Brownwood, Putnam, Strawn, Mingus, Gordon, Moran, Gorman, Olden, Desdemona and Carbon. RS52

HELP WANTED: 25% share Self-starting, imaginative representatives to assist local firms increase sales and help stimulate area's economic growth through consistent, traffic-building occasions and events. Honesty and enthusiasm are great assets. Send name, address, telephone and brief qualifications to Sales, Box 29, Eastland, TX 76448. Representatives welcome in Clyde, Cross Plains, Brownwood, Putnam, Strawn, Mingus, Gordon, Moran, Gorman, Olden, Desdemona and Carbon. RS52

NEED A BOOKKEEPER? Call Pat's Bookkeeping Service at 817/643-4652 or 817/643-3532. Individual or business. Reasonable rates. 9-13

501 LEVI'S Men's shrink to fit, 30-42W, \$17.99, 38L \$12.29 extra. Johnson's Dry Goods, Cross Plains. 10
BUGLE BOY T-Shirts, 2 new styles, sizes 4-7 \$8.99, sizes 8-20 \$9.99. Johnson's Dry Goods, Cross Plains. 10

FOR SALE 1700 Gallon water tank. Two years old \$300. Call 817-643-3504. 10

FOR RENT
FOR RENT 3 BR, 1 1/2 bath, brick house, 200 W. Mayfield. \$250 a month. Call 643-3241 after 5 p.m. 10-13

WANTED
NEED A BOOKKEEPER? Call Pat's Bookkeeping Service at 817/643-4652 or 817/643-3532. Individual or business. Reasonable rates. 9-13

SERVICES
CARPET
Cleaned, Restretched Repaired, Sold, Installed
Scotch Guarding Available
Dub Meador
Cross Plains 725-7720

JOHN DEERE TRACTORS
NEW AND USED
PEANUT EQUIPMENT
LILLISTON - KMC
PLANTERS-DISKS
DRILLS-ROLLING
CULTIVATORS-
CHISELS
SELL OR TRADE
CLARK TRACTOR & SUPPLY, INC.
DELEON (817) 893-2061
COMANCHE (915) 356-3922
WHERE YOUR BUSINESS IS APPRECIATED RS52

For All Your Construction Needs:
All Types Steel Bldgs.
Contract Welding
Dozer Work
Contract or By Hour
LARRY WILSON
817-643-3275

OLIVER WEST
PUMP SALES & SERVICE
817/643-4683
Rising Star, Texas
Complete Systems Sold & Serviced
2 1/2 mi. south of town

Paul Williams Roofing Co.
• FREE Estimates •
• All Work Guaranteed •
• Hot Tar & Gravel Composition •
• Shingles • • T-Locks • • Wood Shingles •
25 Years Experience In Eastland Area
Paul Williams Carbon, Texas
817-639-2330
If No Answer call 817-629-1020 RS52

Mobil Oil Products
All Other Major Oil Brands
Conoco Oil Products
We Deliver Bulk Fuel
Cross Plains Petroleum (E.S.E. Inc.)
P.O. Box 219 6th at Ave. F
Cross Plains, Tx. 76443
David and Lenell Sliger Phone (817) 725-6582 Managers
We Accept FINA, VISA, Master Card & Discover RS52

JAKE'S SHOP
GENERAL MECHANICAL & WELDING FABRICATION
Body Work & Painting
OWNER JAKE LANDESS 817-643-3031
404 N. MAIN RISING STAR, TX RS52

ZIMMATIC® ANNOUNCES THE ONLY 5-YEAR, 5,000-HOUR DRIVE TRAIN WARRANTY
Now every new Zimmatic system we sell includes the best drive train warranty in the irrigation industry - 5 years or 5,000 hours on critical center drive and final drive. No other system combines this much protection with the extra efficiency of Zimmatic's time-proven design. Come in soon and let us help you make your irrigation plans for next season. We'll provide the details of this limited warranty and give you a very competitive quote on a system to meet your exact needs.
ZIMMATIC The Raining Champion. LINDSAY
DeLeon Irrigation Supply, Inc.
Intersection Hwys. 6 & 16 De Leon, Tx. 76444
817-893-2123 RS51

Main Street Auto Repair
Open Monday - Friday 8-5 p.m.
CUSTOM MUFFLER & TAILPIPE WORK
Jackie Palmore - Mechanic
643-1701 RS52
Hwy. 183 Rising Star, Texas

REBUILD ENGINES
Aluminum Welding
AUTO TRANSMISSION
JAKE'S SHOP
GENERAL MECHANICAL & WELDING FABRICATION
Body Work & Painting
OWNER JAKE LANDESS 817-643-3031
404 N. MAIN RISING STAR, TX RS52

T & K Tire & Alignment
New & Used Tires.
All Types Front End Repair.
Dean & Goodyear Tires.
Brakes All Types.
Truck & Tractor Flats
901 Main, Cross Plains
817-725-6223 RS26

CAREY'S AUTOMOTIVE
Open Mon. - Fri. 7:30 a.m. - 5:30 p.m.
Sat. 8 a.m. - 12 Noon
James Carey, Mechanic
Hwy. 36 E. Rising Star
Shop Phone 643-7009. RS52

LAWN MOWER REPAIR
Tune-Up Overhaul
I Sell and Buy Mowers
Experience 307 W. Patterson
Home Phone 643-4236 Gasoline & Diesel

ZIMMATIC® ANNOUNCES THE ONLY 5-YEAR, 5,000-HOUR DRIVE TRAIN WARRANTY
Now every new Zimmatic system we sell includes the best drive train warranty in the irrigation industry - 5 years or 5,000 hours on critical center drive and final drive. No other system combines this much protection with the extra efficiency of Zimmatic's time-proven design. Come in soon and let us help you make your irrigation plans for next season. We'll provide the details of this limited warranty and give you a very competitive quote on a system to meet your exact needs.
ZIMMATIC The Raining Champion. LINDSAY
DeLeon Irrigation Supply, Inc.
Intersection Hwys. 6 & 16 De Leon, Tx. 76444
817-893-2123 RS51

REBUILD ENGINES
Aluminum Welding
AUTO TRANSMISSION
JAKE'S SHOP
GENERAL MECHANICAL & WELDING FABRICATION
Body Work & Painting
OWNER JAKE LANDESS 817-643-3031
404 N. MAIN RISING STAR, TX RS52

T & K Tire & Alignment
New & Used Tires.
All Types Front End Repair.
Dean & Goodyear Tires.
Brakes All Types.
Truck & Tractor Flats
901 Main, Cross Plains
817-725-6223 RS26

CAREY'S AUTOMOTIVE
Open Mon. - Fri. 7:30 a.m. - 5:30 p.m.
Sat. 8 a.m. - 12 Noon
James Carey, Mechanic
Hwy. 36 E. Rising Star
Shop Phone 643-7009. RS52

THE RISING STAR

817-643-4141
© 1991 Eastland County Newspapers, Inc. Publication No. (USPS 466500)
2nd class postage paid at Rising Star, TX under Act of Congress, March, 1870. Published every Thursday. Publishers, Mr. & Mrs. H.V. O'Brien.
Subscription rates per year: Eastland County & 30 mi. radius of Rising Star, \$9; other Texas counties, \$13; out of Texas, \$19. No out of U.S. without APO.
POSTMASTER: Send address changes to The Rising Star, Box 127, Rising Star, TX 76471-0127.

AUCTIONS

The 10th Annual Gorman Farm Equipment Auction Saturday, April 6, 1991
To have consignment advertised Call Troyat Underwood by March 12 817-734-2643 5-20

FARM EQUIPMENT

Auction

SAT. - MARCH 9
10:30 A.M.
BLANKET, TEXAS
Blanket is located app. 12 mi. Northeast of Brownwood on Hwy. 67 & 377. Sale site is on Northwest side of Hwy.

A. D. (Drew) Eoff is quitting farming & offers the following for sale by public auction.

TRACTOR - TRUCKS - COMBINE
1370 Agri King Case Tractor w/ duals, weights, cab & air; 1975 Ford F-750 tandem axle grain truck w/22 ft. steel bed & scissor hoist; 1973 Dodge grain truck w/20 ft. steel bed & hoist (29,000 mi.); 1973 Ford F-750 tandem grain truck w/24 ft. steel bed & hoist; 1965 IHC Fleetstar diesel TK Tractor w/twin screw (overhaul on motor, tran. & rearend); 1975 Dodge 1 ton TK w/steel bed; 1982 Massey Ferguson self-propelled combine w/30 ft. header, cab & air; 24 ft. MF header w/Lynch row attachment; Hume pickup reel; (combine & reels will be offered w/minimum); Donahue combine trailer; shopbuilt combine trailer.

FARM EQPT.
John Deere 30 ft. field cultivator w/walkover wheels; Wedgco 9 shank chisel; JD 16 1/4 ft. offset plow JD 210 double offset; Miller 16 ft. offset; JD 8300 double run grain drill; 9 shank Big Ox; JD 6 row 3 pt. cultivator; IHC 6 row 3 pt. cultivator; 3 section harrow; 6 inch Mayrath 34 ft. grain auger w/10 hp gas engine; 6 inch 34 ft. Hutchens grain auger; 20 ft. shop built gooseneck cattle trailer (bow top); single axle utility trailer; utility trailer w/air compressor & tool boxes.

MISC.
App. 4 ton bulk cattle feeder; 2-New 8x12 portable storage bldgs.; app. 30 sheets 24 ft. sheet iron; app. 45 sheets 14 ft. corrugated tin; 2-150 gal. fuel tanks; Lincoln 250 amp shop welder; cutoff saw; lots of power tools; sm. air compressor; hyd. jacks; lot 3/4 inch tubing; trailer house tires & wheels; Ford 8 hp tiller; sm. power plant; 2-18. 4 x 38 tractor tires; round bale hay panels; used disk; sweeps; old TK bodies; 2-32 ft. aluminum ladders; LOTS OF MISC.

HENRY R. STOREY & ASSOCIATES AUCTIONEERS
Brownwood, Texas TXS 6487
For information call A.D. Eoff 915-748-5353 OR Henry Storey 646-3956

Jim Ratliff WELDING
Rising Star 643-6464

Subscribe To Your Local Newspaper SERVICES
1990 INCOME TAX Preparation 643-4179
WILLIE VANDIVERE Dirt, Calche Hauling Build Driveways, Lease Roads, Etc. 9-5 Call 643-2023 After 5, 643-6451
L&J CONSTRUCTION Remodel, Add On New Construction Lynn Hutton Jim Ratliff 725-7592 643-6464
RADIO EQUIPPED TRUCKS FOR "FAST FRIENDLY SERVICE" 1-800-535-7562 WELLS PROPANE
Ft. 1, Box 82A May TX 76857 817-259-3204
Hwy 377E Box 425 Comanche, TX 76442 915-356-2516

Paul Williams Roofing Co.
• FREE Estimates •
• All Work Guaranteed •
• Hot Tar & Gravel Composition •
• Shingles • • T-Locks • • Wood Shingles •
25 Years Experience In Eastland Area
Paul Williams Carbon, Texas
817-639-2330
If No Answer call 817-629-1020 RS52

Mobil Oil Products
All Other Major Oil Brands
Conoco Oil Products
We Deliver Bulk Fuel
Cross Plains Petroleum (E.S.E. Inc.)
P.O. Box 219 6th at Ave. F
Cross Plains, Tx. 76443
David and Lenell Sliger Phone (817) 725-6582 Managers
We Accept FINA, VISA, Master Card & Discover RS52

JAKE'S SHOP
GENERAL MECHANICAL & WELDING FABRICATION
Body Work & Painting
OWNER JAKE LANDESS 817-643-3031
404 N. MAIN RISING STAR, TX RS52

ZIMMATIC® ANNOUNCES THE ONLY 5-YEAR, 5,000-HOUR DRIVE TRAIN WARRANTY
Now every new Zimmatic system we sell includes the best drive train warranty in the irrigation industry - 5 years or 5,000 hours on critical center drive and final drive. No other system combines this much protection with the extra efficiency of Zimmatic's time-proven design. Come in soon and let us help you make your irrigation plans for next season. We'll provide the details of this limited warranty and give you a very competitive quote on a system to meet your exact needs.
ZIMMATIC The Raining Champion. LINDSAY
DeLeon Irrigation Supply, Inc.
Intersection Hwys. 6 & 16 De Leon, Tx. 76444
817-893-2123 RS51

Main Street Auto Repair
Open Monday - Friday 8-5 p.m.
CUSTOM MUFFLER & TAILPIPE WORK
Jackie Palmore - Mechanic
643-1701 RS52
Hwy. 183 Rising Star, Texas

REBUILD ENGINES
Aluminum Welding
AUTO TRANSMISSION
JAKE'S SHOP
GENERAL MECHANICAL & WELDING FABRICATION
Body Work & Painting
OWNER JAKE LANDESS 817-643-3031
404 N. MAIN RISING STAR, TX RS52

T & K Tire & Alignment
New & Used Tires.
All Types Front End Repair.
Dean & Goodyear Tires.
Brakes All Types.
Truck & Tractor Flats
901 Main, Cross Plains
817-725-6223 RS26

CAREY'S AUTOMOTIVE
Open Mon. - Fri. 7:30 a.m. - 5:30 p.m.
Sat. 8 a.m. - 12 Noon
James Carey, Mechanic
Hwy. 36 E. Rising Star
Shop Phone 643-7009. RS52

LAWN MOWER REPAIR
Tune-Up Overhaul
I Sell and Buy Mowers
Experience 307 W. Patterson
Home Phone 643-4236 Gasoline & Diesel

ZIMMATIC® ANNOUNCES THE ONLY 5-YEAR, 5,000-HOUR DRIVE TRAIN WARRANTY
Now every new Zimmatic system we sell includes the best drive train warranty in the irrigation industry - 5 years or 5,000 hours on critical center drive and final drive. No other system combines this much protection with the extra efficiency of Zimmatic's time-proven design. Come in soon and let us help you make your irrigation plans for next season. We'll provide the details of this limited warranty and give you a very competitive quote on a system to meet your exact needs.
ZIMMATIC The Raining Champion. LINDSAY
DeLeon Irrigation Supply, Inc.
Intersection Hwys. 6 & 16 De Leon, Tx. 76444
817-893-2123 RS51

REBUILD ENGINES
Aluminum Welding
AUTO TRANSMISSION
JAKE'S SHOP
GENERAL MECHANICAL & WELDING FABRICATION
Body Work & Painting
OWNER JAKE LANDESS 817-643-3031
404 N. MAIN RISING STAR, TX RS52

T & K Tire & Alignment
New & Used Tires.
All Types Front End Repair.
Dean & Goodyear Tires.
Brakes All Types.
Truck & Tractor Flats
901 Main, Cross Plains
817-725-6223 RS26

CAREY'S AUTOMOTIVE
Open Mon. - Fri. 7:30 a.m. - 5:30 p.m.
Sat. 8 a.m. - 12 Noon
James Carey, Mechanic
Hwy. 36 E. Rising Star
Shop Phone 643-7009. RS52

May Girls Win 1st in Strawn Track Meet

Saturday, March 9th, the May girls track team won first at the Strawn track meet 99 points.
Triple jump, 5. Jeanette Tidwell
Long jump, 2. Vicki Lee
High jump, 2. Lee, 3. Mel Cloer
100m dash, 2. Lee
200m dash, 3. Lee

400m run, 1. Lee, 5. Cloer
800m run, 1. Tidwell, 4. Toni Hardwick
1600m run, 5. Tanya Tischler, 6. Donna Smith
3200m run, 1. Tischler, 3. Smith, 4. Tracey Adkins
Mile relay, 3. Cloer, Hardwick, Smith and Tidwell
Congratulations to the May girls track team.

Eastland County Bowling Center
League Bowling Mon.-Thurs.
*Snack Bar
*Game Room
*Pool Tables
*Open Daily (Closed Sunday)
Hwy. 80 East 629-1661 5-23

TexSCAN

Statewide Classified Ad Network
Advertise in 272 Texas newspapers for \$250.
Reach 2.3 MILLION Texans. Call this newspaper for details.

AMERICAN DREAM
Local fruit juice/drink route. Full company support. Earnings up to \$35,000 per year. Requires \$15,000 cash investment secured by equipment. Call 1-800-782-1550, Operator 5.

CONVERT MOBILE HOME
axles to trailers. Use 24-ply 14.5 aircaft tires, only \$24.95. Many other sizes 1-800-828-3350. GENSCO, Box 14628, Houston, TX 77221.

PIONEER STEEL BUILDINGS
20X24X10...\$2,387;
24 X 30 X 10...\$3,178;
30 X 40 X 10...\$4,250;
30 X 50 X 10...\$5,489;
40 X 75 X 12...\$8,595;
50X100X14...\$12,995. All sizes. Mini-storage our specialty 1-800-637-5414.

COVENANT TRANSPORT
hiring tractor trailer drivers *1 yr. O.T.R. Experience *Single 19-22¢ Incentive pay *Benefit package *Minimum Age 23 *Teams 27-31¢ *East Coast pay *1-800-458-1344.

LOCAL ROUTES Handling Frito Lay, Nabisco, etc. Full company support. Census shows earnings of \$39,000 per year. Requires cash investment of \$18,320. Call toll free 1-800-225-9733, Operator 2.

ADMINISTRATORS - TEXAS: VARI-CARE, Inc. Director of Operations will be in Austin March 12 & 13 for THCA conference. Will interview at Guest Quarters Hotel for administrator positions in Hill Country. Call Mary Jane at 716-325-6940 collect for appointment.

\$100,000 YEARLY IN-COME! Time for a change? If you are ready, ABN has the vehicle. Please, serious inquiries only. 817-579-0645 NEWMAN, 137 Arrowhead Drive, Granbury, Texas 76048.

DRIVERS: KLLM INC. is going HOODS! Our Dallas and Houston terminals are hiring 1st seat drivers with one year recent tractor trailer experience! Call 1-800-321-KLLM.

ADOPTION: HUGS, KISSES, full-time mom await your new-

Fishing Outdoors

By Terry L. Wilson

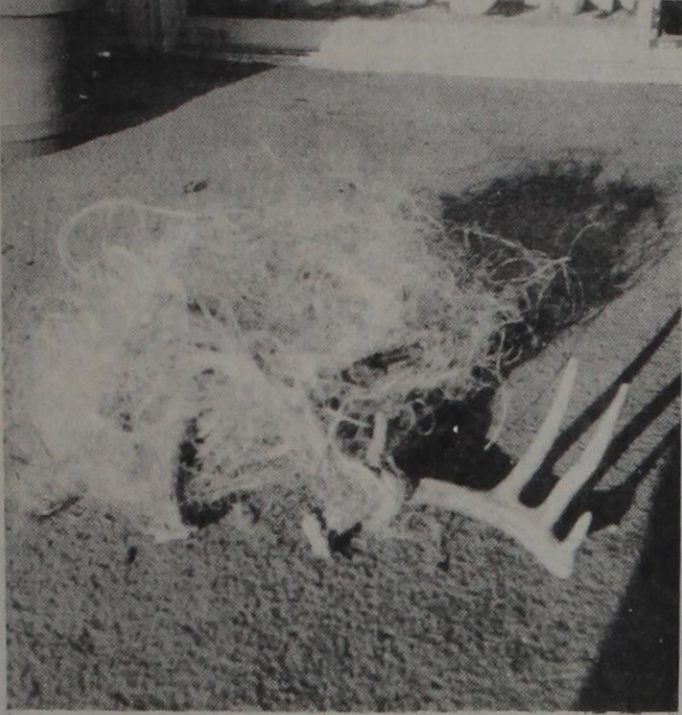

The above photo for clarification is a set of Eastland County deer antlers. This deer was spotted earlier in the season by a rancher afraid of being made fun of due to his inability to identify the mess being carried by this bucks he kept quiet. Later that year after the shed, this set was found. Another hunter also reported seeing a buck with more hay bale twine entangled. This spotting was not in the same area thus contributing to the following statement from the Texas Parks and Wildlife Department.

Farm and ranch operators who feed a considerable amount of hay to livestock during the stressful winter months should watch out for wire and twine used to wrap bale since they can be hazardous to wildlife especially deer.

Trey Carpenter, Wildlife Technician from Abilene, said deer can become entangled in wire or nylon twine and the result can be death.

"I personally know of three occasions where deer have died after becoming entangled in baler's twine," he said. "In one case, a buck the rancher wanted to keep as a breeding buck had twine wrapped in

his antlers. The rancher asked hunters not to harvest the buck, but later it was found dead after becoming entangled in low tree limbs.

To prevent possible hazards to wildlife, carpenter said all twine, wire or string associated with hay bales or feed sacks should be removed and properly disposed of after the feed is put out.

Congratulations to Don Allison who landed a 15.38 pound Possum Kingdom Lunger February 14, 1991.

CENTRAL Brownwood

Water clear, 58 degrees, normal level; black bass are fair to 3 3/4 pounds on cranks; striper are fairly good to 6 pounds; crappie are fairly good to 16 fish per string in 25-30 feet of water on jigs and minnows; white bass are beginning to school in 15 feet of water; catfish are fair good to 24 pounds on rod and reel baited with minnows.

Fayette

Water clear, 64 degrees, 18-24 inches low; black bass are good to 8 3/4 pounds on artificial and live bait in less than 8 feet of water in the moss; crappie are fairly good to 15 fish per string on minnows; catfish are good on rod and reel to 12 pounds with some strings to 5 fish of 5 pounds each per string.

Gibbons Creek

Water clear, 58 degrees, normal level; black bass are good to 11 1/4 pounds on spinners, crawfish, floating

Rat-L-Traps and worms; rapple are slow; catfish are fairly good in the 2-3 pound range on bloodbait and cheese baits.

NORTHEAST Fork

Water clear, 58 degrees, normal level; black bass are good to 11.11 pound on jigs in shallow water; crappie are good in 45-50 feet of water on minnows; catfish are slow.

SOUTHEAST Rayburn

Water muddy in the upper reaches, clear in the main lake, 52 degrees early and to 60 degrees in the afternoon, 3 feet above pool level; black bass are fair in pre-spawn stage with females up to 10 pounds, fish are scattered but holding on the outside of the brush, most caught on jigs and Craw Worms in tight cover, some on slow roll spinners just out of the brush line; striper are slow; crappie are poor white bass are slow; catfish are excellent on trotlines with live shad and minnows in 12-15 feet of water.

Toledo Bend

Water clear, 56 degrees, lake full; black bass are fair to 7 1/2 pounds on Rattlin' Raps in crawfish colors, spinners, spinners, and chrome and crawdad colored topwaters; striper are fair in the 5 pound range on jigs near the generators; crappie are fair to 2 1/2 pounds on minnows; white bass are slow; catfish are slow.

SOUTH Amistad

Water clear, 54 degrees, 1 foot low; black bass are good with an 11 pounder and a 9 pounder which were caught this week on spinners in 10-12 feet of water on red worms; striper are good to 15 pounds in 10-15 feet of water on 1 ounce Bananahead jigs, live perch, goldfish or carp; chrome Zara spooks are good for striper when they are surfacing around the dam or up the Rio Grande; crappie are slow; white bass are good in Caballo and Zorro Canyons

or by the high bridge with 1/2 or 1 ounce white or chartreuse slabs or small minnows in 10-20 feet of water; catfish are good in 60-80 feet of water along the river channel off ledges on Roger's cheese baits, fresh shrimp or worms.

Choke

Water mostly clear, Frio River is muddy, 58 degrees, 11 feet low; black bass are fair to 11.75 pounds on cranks in the Possum Creek area and in south shore flats; striper and white bass are slow; crappie are slow; catfish are good in the 3-5 pound range on rod and reel in 5-10 feet of water, some 25-35 pound blue catfish caught in 25-30 feet of water on cut bait and live carp.

Falcon

Water clear, 65 degrees, 11 feet low; black bass are good to 10 pounds on cranks and

worms, many in the 6-8 pound range on spinners, cranks and worms; striper are good to 24 pounds at the dam on Bomber Big As; crappie are slow; white bass are fair but most are small around marker 14 on jigs or speck rigs; catfish are fairly good in the 4-6 pound range, but most running small, most caught on shrimp in 30-35 feet of water.

WEST

Granbury

Water clear, 57 degrees, 1 foot low; black bass are good to 4 1/2 pounds with cranks; striper are slow; crappie are good under piers and boat docks, fish are moving in; white bass are beginning to hit Roadrunners in the creeks; catfish are good on trotlines baited with cut shad or perch.

Hubbard Creek

Water clear, 18 inches low;

black bass are fairly slow to 2 1/2 pounds on plastic crawfish; striper are slow; crappie are slowing down, best bait is still minnow; white bass are slow; catfish are fairly slow.

Possum Kingdom

Water clear, 48 degrees, 1 foot low; black bass are fairly good to 5 1/2 pounds in deep water on jigging spoons; striper are improving to 9.8 pounds on jigging spoons; crappie are fairly good 20 fish per string in the crappie barge on minnows; white bass are slow; catfish are slow.

Proctor

Water clear, normal level; black bass are good to 3 pounds on cranks and Model A Bombers in 6-7 feet of water on the rocky points; hybrid striper are fairly good to 6 pounds trolling deep diving baits; crappie are picking up to 6 keepers per day in the evening on minnows; catfish are fair in the 5 pound range on trotlines baited with shad.

Spence

Water clear, 62 degrees, 37

feet low; black bass are slow; striper are slow; crappie are slow; white bass are slow; catfish are slow.

Twin Buttes

Water slightly murky, 60 degrees, 13 feet low; black bass are spotty to 6 pounds on topwaters and spinners; hybrid striper are good to 10 pounds on black plastic worms; crappie are beginning to school but they are hard to find; white bass are fair but hard to find; catfish are good to 25 pound on trotline with cut shad.



Cisco Press - Eastland Telegram - Ranger Times-Rising Star - Callahan County Star Thursday, March 7, 1991

Are New Car Prices Too High For Your Budget? Why Not Fix Up That Car Or Truck Your Driving Now. We Specialize In Body Repair, Frame Repair and Painting

Come See Us Or We'll Come See You.

Ikes Paint And Body

630-2428 Hwy. 8 Between Eastland & Carbon

\$50.00 Off Any - All Body, Paint job scheduled in March

TEXAS BARBER SHOP



New Owner Bob (R.D.) Weeks

Open Tuesday - Sat. 8 a.m. - 6 p.m.

106 S. Connellee Eastland

J & J Air Conditioning Inc.

1201 W. Commerce, Eastland * 629-2251

We Insulate Walls & Attics On Existing Homes

* York & Carrier Dealer *

We Now Have Available Extra Hi-Efficiency Ground Source Heat Pump Systems Free Estimates On Installation Financing Available

Call Today For Your Heating And Cooling Needs.

Pro Auto

306 E. Main

629-3254

Owners

Dan and Dione Hudson

MONDAY SPECIAL - Oil Change And Lube-

\$14.95 plus tax (most vehicles)

Import and Domestic * Mechanic Work Air Conditioner Repair * Tune Ups Wheel Alignment * Muffler Repair

Bring This Ad In For A 10% Discount

COZART REPAIR SERVICE

is back with 22 yrs. of experience on Most Major Appliances - Washers, stoves, dryers, refrigerators, lawn mowers, air conditioning, dishwasher

David Cozart 639-2424 Carbon, Tx.

Why Buy? RENT IT!

Spring Gardening Time



Roto-Tillers For Rent

Grandpaw's Tool Shed 1304 E. Main Eastland 629-3363

SPECIAL--SPECIAL--SPECIAL

100 Used OFFICE CHAIRS \$30. Ea.

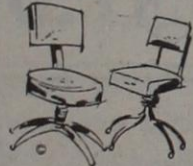

+ Executives + Secretarials Different Colors - Different Styles REAL VALUES!!!!

THE STEVEN COMPANY

205 S. Lamar St. --- 629-3378 Eastland, Tx. 76448

MOBILE HOME TRANSPORTING

Complete Moves & Setups Moving Throughout Texas • Tie Downs • Blocking & Leveling * Licensed * Bonded * Insured

18 Years Experience 817-893-6753

Read The County Classifieds

MAJESTIC THEATRE

629-1322

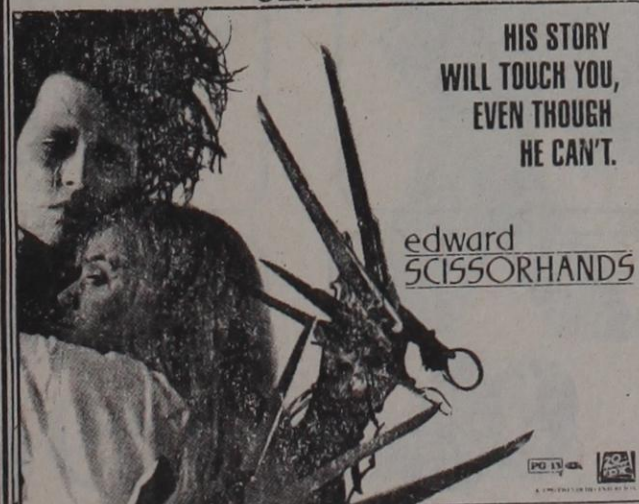

HIS STORY WILL TOUCH YOU, EVEN THOUGH HE CAN'T.

edward SCISSORHANDS

Fri. • Sat. • Sun. • Mon. All Shows: 7:30 p.m. - \$3.00 We Now Offer 5-Admission Gift Passes - \$10

FACTORY AUTHORIZED WHIRLPOOL BONUS WEEKS



\$50 CERTIFICATE

Whirlpool

Whirlpool No-Frost Refrigerator Model ED25D0

- 25.0 cu. ft. Total Refrigerated Volume
- ThirstCrusher™ Through-the-Door Ice and Water Dispenser with Crushed Ice Feature • Adjustable Slide-out SPILLGUARD™ Glass Shelves
- Adjustable Button Mount Gallon Door Storage Bins • Load Lock Door Shelf Dividers • Adjustable Snack Bin • Exterior Moisture Control • Adjustable Slide-out DURAWHITE™ Freezer Baskets
- Wine Rack • Pizza Rack • Deep Vegetable Crispers with Seals and Humidity Controls

Freezers

FREE

38-PIECE STORAGE SET

Laundry

FREE

WASH TUB SET SHIRT OR BLOUSE

Dishwashers

FREE

DURABLE 4-PIECE CRYSTAL APPLIANCE SET

Coupons Good Through March 17

Stiles Airconditioning And Appliance Center

214 W. Main, Eastland * (817) 629-3111

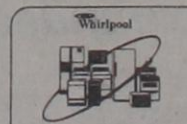

Carolyn's Florist

104 E. 8th Cisco 442-2110

Flowers Are Appropriate For Almost Any Occasion

Weddings • Birthdays Funerals • Anniversaries

Whatever Your Need, Let Our Family Help Yours



Pharmacy Topics

By Bob Mueller

Low-fat diet can lower the risk of developing arterial plaque -- and researchers at the University of Southern California have the angiograms to prove it. Study tested men who'd had coronary bypass surgery and were at high risk of further clogging.

Baby formulas fortified with iron do not produce more gastrointestinal discomfort than others, says the American Academy of Pediatrics.

New AIDS therapy is getting good results, says a report in the Annals of Internal Medicine. In photopheresis, blood is withdrawn from the patients and subjected to ultraviolet light.

No-surgery treatment for breast cancer is being studied in France. Patients get chemotherapy and radiation as soon as diagnosed. Survival rates are said to be high.

Male-pattern baldness may be a clue to high cholesterol, reports at a recent American Heart Association conference indicate. The key is not hair, but hormone levels linked to baldness and heart risk factors.

Take care of the hair left -- and see us for hair-enhancing medications and grooming products at Wal-Mart Pharmacy, Hwy. 80 East, Eastland, 629-3347.



WILDCAT TALES
RISING STAR HIGH
JOURNALISM
School Menu

Ladycat Athletics
by Gherda Williams

Track: The Lady Cat track team participated in their first track meet in Baird last weekend. The girls' relay team placed sixth in both the 400 and 800 meter relays. Lisa Robinette, a member of both relay teams, said, "We plan to improve each week until the district track meet, so we can blow everyone away!" With all the teams' enthusiasm how could they not improve?

Tennis: The first girls' tennis meet is next Thursday, March 14, in Eastland. Those playing will be Stephanie Sizemor, singles; Betty Jo Jones, singles; Christy Hughes and Emily Stuteville, doubles. Good luck!!

New Surface Put on School Track



by Tami Vandivere
The Rising Star ISD recently had a new top put on the track. A firm from Brown-

wood did the resurfacing and Southwest Track painted new lanes and starting marks. The faculty are proud to have this new track surface and we hope everyone will enjoy it. Be sure to go see it.

And More Scoop
alone before he gets whacked in the jaw! And another Senior gets one more chance! But

the next little fib and that's it! School Scoop has come to an end this week! You believe what you want to!

Kids Korner
by Betty Jones

The theme for open house this week is Patriotism.

In kindergarten this week the kids made books for open house. They are also reviewing the alphabet.

The first graders are learning about our animals, and learning about Texas symbols. The kids have written essays and they have written a pop-up book on symbols.

In second grade the kids are finishing their American unit. They are studying time and money and are getting started on open house. The kids are writing essays and, along with the third graders, are singing "Proud to be an American."

The fourth graders are studying homophones, and American settlers coming to Texas. They are also learning division and telling what the Pledge of Allegiance really means and will say it at open house.

The fifth grade kids are finishing up on their autobiographies.

The sixth graders played a Pee-Wee basketball game this last week. They had a good time playing in a real game.

Hey did you notice the elementary had thirty American flags on campus?

School Scoop
by Wendy Green

Hey gals and guys, how was your weekend? Well let's just say that several students and teachers had a wild and wooly one! What senior girl is missing an egg off of the honor roll? Well don't ask me, ask one of the juniors. Did a certain computer teacher stay late at school to

March 11-15

MON: Lunch: Frito pie, salad, vegetables, cake, milk. **Breakfast:** Pancake pups, syrup, juice, milk.

TUE: Lunch: Meat loaf, mashed potatoes, greenbeans, salad, rolls, jello, milk. **Breakfast:** Breakfast pizzas, juice, milk.

WED: Lunch: Chili beans, corn, cole slaw, cornbread, crunch, milk. **Breakfast:** Toast, bacon, fruit, milk.

THU: Lunch: Chicken fried steak patties, potatoes, gravy, lima beans, rolls, cake, milk. **Breakfast:** Muffins, juice, milk.

FRI: Lunch: Sandwiches, bologna/lunch loaf, lettuce, tomatoes, pickles, onions, cookies, milk. **Breakfast:** Biscuits, sausage, gravy, juice, milk.

More Scoop...

clean her room? When some students got to school they were quoted as saying "apparently not!" What senior guys, J. E. and D. A. played

golf until 6:00? They complained that their arms were sore, could it be from swinging what kind of clubs? A certain Senior guy had better leave a certain Senior girl

Continued...

"Why Farm Bureau life insurance?"

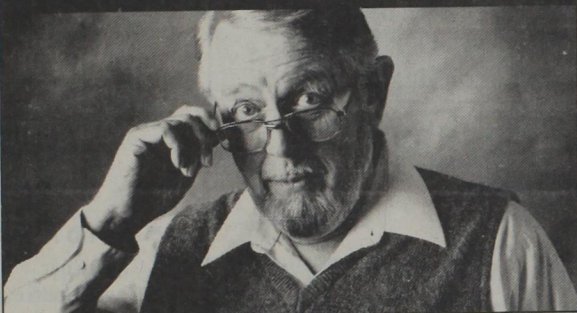

"Protection. No doubt about it. Our agent helps us plan just the coverage we need. And they helped me develop a financial strategy for the future. Now my retirement years can be restful years. No wonder Americans from every walk of life depend on Farm Bureau Insurance."

FRANK AGNEW
817/643-1010
817/629-1704



Helping You Is What We Do Best.

WINFREY
Feed & Peanut Co., Inc.
Hiway 36E Rising Star 817/643-6251

We've Moved!
New Senior Location - Former Bramlett Imp. Building
ACCO FEEDS Feed, Seed, Fertilizer, Chemicals

Custom Fertilizer Spreading
Dry & Liquid



** Now Offering More Services, Expanded Inventory **

NEW FULL TIRE SERVICE: NEW
Mounting, Balancing, Warranties, Hydraulic Hoses & Repair, Belts, Filters, Batteries, Major Brands of Oil & Grease

NEW TILLAGE: NEW
Plow Sweeps, Points, Bolts, Etc.

FENCE MATERIALS: Posts, Wire, Gates, Panels
Lawn & Garden Supplies, Grassburr Control

PLANTS: Onion Sets, Potato Seed, Bulk Garden Seed

Visit Us Today For Your Farm, Ranch Needs

Browse Through Our Expanded Inventory

Set Up Your Fertilizing Schedule

THE OLE STORE
Main Street Rising Star, TX 643-2221
STORE HOURS: Mon.-Sat. 8-6 Sun. 9-2
Prices Effective: Wed., Mar. 6 - Sat., Mar. 9

Mrs. Bairds Cinnamon Rolls Buy 1 Get 1 Free	Holsum 100% Whole Wheat or Light Italian Buy 1 Get 1 Free	American Beauty Elbo-Roni 10 oz. Buy 1 Get 1 Free
Chicken of the Sea Tuna 99¢ 6 1/2 oz.	Wyroby Bread N' Butter Chunks Buy 1 Get 1 Free	Ranch Style Beans 2/\$1.00 15 oz.
Pepsi & Dr. Pepper 2 Liter 89¢	Gladiola Biscuit/ Cornbread Mixes 3/\$1.00	Gladiola Flour 99¢ 5 lb.
Zee Spillmate Towels 69¢	Pice Saver Chicken Franks Buy 1 Get 1 Free	Jimenez Corn Tortillas Buy 1 Get 1 Free
Zee Nice N' Soft Toliet Tissue 99¢	Sunshine Krispy Crackers \$1.29 Salt or Unsalted	Merico Texas Style Biscuits 12 oz. 2/\$1.00
Ragu Spaghetti Sauce \$1.99 Asst. 30 oz.	Price Saver Pinto Beans 15 oz. 39¢	Lay's Potato Chips 99¢ 6 1/2 oz. Asst.
Leg Quarters 45¢ lb.	Gandy's 5 qt. Bucket Chocolate or Vanilla \$3.99	Shurfine Corn Whole or Cream 3/\$1.00
Lettuce 69¢ head	Grapes White & Red Seedless 99¢ lb.	Potatoes 5 lb. 89¢
Celery 49¢ lb.	We Reserve The Right To Limit Quantities	

Senior Center News

We had a good day at the center last Thursday. The Cisco Rhythm Band played for us at 11:00, with 24 of their 28 members coming here. We had a lovely luncheon, with 55 in attendance.

Betty Fisher and her sister, Joyce Holamon, spent a few days in Pyote with their brother and his wife, Mr. and Mrs. Bob Siekman. On Tuesday, Betty went to class with her son, Jimmy, in Odessa, UTBB.

Marion and Marjorie West attended a birthday party for Ola Berreth at Cisco Sunday afternoon, and came back by Union Center Church for their dedication service. Red Chamberlain is the pastor of the church.

Jean Shults and Bill Gray attended the dedication of Union Center Church build-

ing Sunday. Bill Gray spent a few days with her niece, Barbara, and M. W. Bailey in Abilene.

Edith Bostick went to see her doctor in Abilene for her regular check-up Monday.

Ruby Komegay is doing fine, but it will be a while before she will be able to attend meetings at our center. We miss her very much.

Joe and Evelyn Ward were invited out to eat at Cook's Sunday for their birthdays with Joe's daughter, Barbara, and family doing the honors. They had a nice get together.

Our AARP representative, Betty Fisher, is doing income tax returns Monday and Thursday at Senior Citizens Center. Their is no charge for senior citizens.

Have a good week!
Marjorie West

Rising Star Nursing Center

Vickie Majors

MON: We did in-room activities, passed out the mail and played bingo. Players were Buster Rixford 3, Fred Stokes, Floyd Rogers, Opal Gattis 4, Rose Nichols 2, Addie Green 2, Pauline Hill 5, Ruby Booth 1, Pearl Petty 2 and Daisy Smoot 5.

TUE: We did care plans and passed out mail. Ruby McCowen and her sisters were here to sing for us.

WED: We played catch, did exercise, passed out mail and played bingo. Players were Fed Stokes 1, Floyd Rogers 5, Daisy Smoot 6, Jennye Turner 3, Addie Green 3, Pauline Hill 1, Ruby Booth 3, Opal Gattis and Buster Rixford.

THU: We played basketball and passed out mail. Some of the residents played dominoes.

FRI: We did exercise,

Activity Director passed out mail and played bingo. Players were Pearl Petty 1, Fred Stokes 1, Floyd Rogers 2, Opal Gattis 1, Addie Green, Manon Cox 1, Pauline Hill 1, Ruby Booth, Lena Scott, Daisy Smoot, Jennye Turner 1 and Buster Rixford 1.

We would like to thank the Methodist Church for Sunday services.

Birthday residents are Dutch Shults March 5, 1898; John Childers March 31, 1898.

Employee birthdays are Annie Christian March 4; Lily Alfrod March 4; Linda Robertson March 16; Carol McGinn March 9; Linda Ford March 3.

Our monthly birthday party will be March 19 at 2:00. The Senior Citizens Center will host our party.

The Brownwood group will be here March 14 at 6:30 p.m.

Obituaries

Hazel Dewbre

BROWNWOOD - Hazel A. LeMaster Dewbre, 75, died Tuesday, February 26, at a local hospital. Services were at 4 p.m. Friday, March 1, at Davis-Morris Funeral Home Chapel with the Rev. Jack Riley officiating. Burial was at May Cemetery.

Mrs. Dewbre was born in May, lived in Brownwood the past eight years, was a homemaker and a Methodist. She was the widow of Garland Dewbre.

Survivors include a son, Gary Dewbre of Dallas; a daughter, Kay Whiteaker of Brownwood; a sister, Viva Burnett of May; and three grandchildren.

Nellie Majourau

RISING STAR - Nellie Marie Majourau, 93, died Tuesday, March 5, 1991 at a Brownwood hospital.

Private graveside services were held at 10 a.m. Wednesday, March 6, 1991 in the Rising Star Cemetery, directed by Higginbotham Funeral Home.

She was born in Nashville, Tenn., moved to Rising Star eight years ago from California and was a homemaker.

Survivors include a son, Don Pawlowski of Rising Star; and two daughters, Shirley Rae Miller of Florida and Barbara Bettinger of Minnesota.

Advertising Deadline
Tuesdays, 3:30 p.m.

Ozell Williams

MAY - Ozell Williams, 68, died Sunday in an Abilene hospital.

Services were at 2 p.m. Tuesday in the Davis-Morris Funeral Home Chapel with the Rev. Don Longoria and Dr. Andy Fowler officiating. Burial was in May Cemetery.

Mr. Williams was born in Cato Mills and lived in Brown County since 1977. He was a rancher and a member of the First Baptist Church, where he served as a deacon.

He served as county commissioner for Garza County from 1951-64. At the time of his election, he was the youngest elected commissioner in Texas. He served on the coordinating board of the May Community Center, and was a member of the May Cemetery Board of Directors.

Survivors include his wife, Margaret Williams of May; a son, Ronnie Williams of Stephenville; a daughter, Marilyn Blisard of Bangs; his



**Buckle Up
for Love!**

mother, Velvie Williams of Post; three sisters, Wanda Orf of Lubbock, Juanita Case of Post and Sammie Maddox of Brownwood; five grandchildren; a great-grandchild; and several nieces and nephews.

MOBILE HOME TRANSPORTING
Complete Moves & Setups
Moving Throughout Texas
• Tie Downs
• Blocking & Leveling
* Licensed
* Bonded
* Insured

18 Years Experience
817-893-6753

Rising Star
sells
RUBBER STAMPS

TRI CHEM

Liquid Embroidery
Products & Crafts
Sales & Service

for information 817-643-1607

Pre-Easter Sale
50% Off Entire Stock
(Excluding Formals & Wedding Gowns)

Spring & Summer
Merchandise

Jewelry,
Belts,
& Shoes

DRESS FOR LESS

Shady Oaks Shopping Center * 955 E. Main * 629-3277

**Know Someone
Who Depends on
Electricity
For
Life-Support?**

Let WTU Know Who.

Electricity means more than convenience to some people—it means life itself. Their lives are maintained by special, electric-powered equipment, such as breathing and kidney machines.

West Texas Utilities wants to make sure we have a complete list of people who depend on electricity for life-support. In case of an outage or natural disaster, every effort will be made to restore their electrical power first and as quickly as possible.

If you or someone you know depends on electricity for life-support, please fill out the form below and mail it in or just call your local WTU office and give a name, address and telephone number.

LIFE-SUPPORT USER

NAME _____
ADDRESS _____
TELEPHONE # _____

WEST TEXAS UTILITIES COMPANY

An Equal Opportunity Employer
WTU
A Member of The Central and South West System

Pioneer Patchwork

By Irma Miller

The ladies at the quilting circle worked on the French Star, which we previously called the Eight-Point Star, and on the baby Clipper Ship quilt. Visitors at the clubhouse were Vi Harlow of Marble Falls, Juanita Harlow of Lovington, N.M. and Norma Foster. Lavene Hutton, who is not a visitor, but a member, also came in. Donna Pickett's husband, PeeWee, brought their darling granddaughter at lunchtime. Kathy Meador dropped in for a few minutes in the afternoon to visit with the quilting ladies.

The Pioneer community had received about .3 inches of rain by Saturday evening.

Methodist Women

The United Methodist Women met in the home of Nina Grisham. The Lord's Prayer, spoken in unison, opened the meeting. Cards were sent to Lorry Moore and Vernon Jaggars. Effie Pearl Jones was welcomed to the group. Nina Fowler gave a report on our prayers at 5:00 p.m. for the sick and troops in Saudi Arabia.

Those taking part in the Bible study were Winnie Anderson, Effie Pearl Jones, Dearsio Duensing, Mamie Joyce, Nina Grisham, Lola Hageman, Elza Witt, Winnie Armstrong and Nina Fowler. Bible study was Peter, Ch. 25. "He Leadeth Me" was the first song.

The meeting closed with a prayer in unison and a special prayer was given for the sick and others.

Refreshments, served by Nina Fowler and Nina Grisham, were a wonderful orange cake, coffee and tea.

Happy Birthday

MARCH 8

Glenn Smoot, Don Hosch
Paul Thornton

MARCH 9

Tommy Linney, Mildred Tidmore, Geraldine Richter

MARCH 10

Wendy Green, Dinky Hill

MARCH 11

Neil Scott, Weldon Hill

MARCH 12

Bill Johnson, Darren White
Leona M. Flippen, Brady Fox

MARCH 13

Deniece Morris, Shane Ford
Debbie Gey

MARCH 14

Ann Marie Hokett

MARCH 15

J. T. Beggs, Frank Litterst IV
Kristy Kanady

L & J Construction

Lynn Hutton
Jim Ratliff
725-7582 643-6464

Remodeling, New Construction, Add-On

Pioneer Baptist Church plans a covered dish supper this Saturday night for the ladies who participated in the Missions Prayer Week.

Frankie and Oliver Smith went to San Angelo Thursday and were happy to receive a good report from Oliver's doctor.

Nell Fleming reported that she and Joe accompanied JoVeda Watson to Brownwood on Wednesday and enjoyed a nice lunch out. Saturday afternoon their visitors were Mr. and Mrs. Billy Watson and children, Zank and B.J., of Lubbock. JoVeda and Bill Watson of Byrds Store and Jim and Charlene Fleming and family also enjoyed the visit with the Lubbock folks.

John and Irma Miller enjoyed a visit with family and friends in Dallas Sunday.

Reflections Beauty Salon

Presents The Newest From Dallas:
NEXXUS SLOBING
MATRIX SLICING
GOLDWELL SQUARE HAIRCUTS

NEW HEADPEICES

Kathy Herrington Sue Grice
647-3913
215 Main Ranger

GPA'S VIDEO WORLD

120 Main South Front
Ranger, TX 76470 Gordon, TX 76453
817-647-5291 817-693-5602

**LARGEST SELECTION
AROUND
SPECIALS EVERY DAY**

Owner: Ada L. Kelleher

In Step for Spring - Our New, 1991 Spring & Summer Catalog. Buy Yours today for just \$5 and get a \$5 Merchandise Certificate good on any Catalog purchase. Available now at any JCPenney.

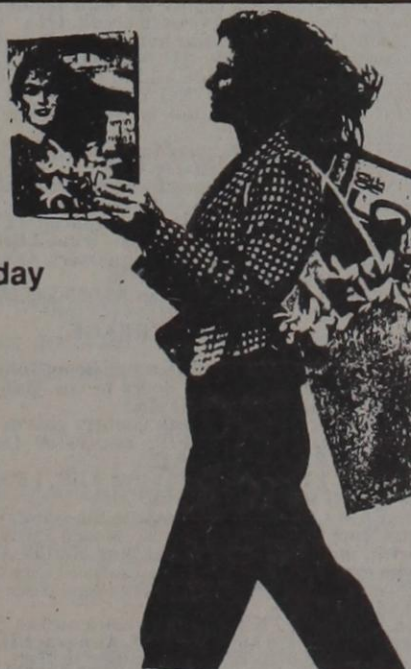

JCPenney Catalog
Fashion comes to life

937 E. Main, Eastland
New Owners

Cheryl Mangum Sue Mizell
SHOP TOLL-FREE
1-800-222-6161 **629-2618**

Sipe Springs News

The game night on Tuesday night and musical on Saturday night was well attended. Refreshments were served and was enjoyed by all.

Several here have been real sick with the flu: Mr. and Mrs. Travis Boswell, Mr. and Mrs. Squab Weaver and the Jack Millwell family. We all hope for a speedy recovery.

Dwight Nowlin of Houston visited his uncle and aunt, Mr. and Mrs. Jack Graham.

Mr. and Mrs. Author Brewer of Lubbock have been here repairing their house and visiting friends.

James Wyatt had surgery in Abilene hospital Saturday. We wish for James a speedy recovery.

Mrs. Artis Kanady of Baird and Mr. and Mrs. Bobby

Estrado of DeLeon visited the Jack Millwells Sunday.

Mr. and Mrs. Mike Stokes of Brownwood visited Mrs. Mae Leonard last week.

Squab Weaver was admitted to the DeLeon hospital Sunday afternoon. We hope for Squab a speedy recovery.

Dr. and Mrs. Dale Whitaker and son, Dane, of College Station and Mr. and Mrs. Jim Struthwolf of Lake Jackson visited Mr. and Mrs. Ted Barton this past weekend; they all attended the wedding of the Rev. Don and Lydia Pellican in Archer City Saturday.

Dental Dialogue

by Cone C. Rice, D.D.S.

Professional Cleaning Best

Q. I brush my teeth three times a day; why do I need a professional cleaning?

A. A prophylaxis (cleaning) can remove stains and the hard, cursty deposit known as calculus that you can't remove with regular brushing. If calculus is left on the teeth, it causes the gums to become inflamed, and can eventually lead to gum disease. A prophylaxis creates a smooth, clean surface on the teeth, making your mouth feel fresher and you smile more attractive, and making it easier for you to floss and brush more effectively at home. It allows the dentist to make a thorough visual examination of your teeth, and alert you to any problems you may have. Since stains and calculus form at different rates in different people, ask your dentist how often your teeth need professional cleaning. CERS 104



This column is presented in the interest of better dental health. If you have any dental questions you would like answered, please contact the office of Dr. Cone C. Rice 963 East Main Str. Eastland, Texas Phone: 817-629-3843

Breakfast Anytime 24 Hours Breakfast Anytime

FAMILY DINER

Finer Dining For Eastland County
Specials Every Week

SUNDAY BRUNCH

Carved Beef, Salad, Breakfast & More
\$5.50 All You Can Eat
\$3.25 Kids Under 12 Years

FRIDAY CATFISH

\$5.50 All You Can Eat
After 5 p.m.

SATURDAY PRIME RIB

\$5.50 with Salad, Potato & more
After 5 p.m.

PLUS A WIDE VARIETY
OF MENU SELECTIONS
TRY US

We Cater To Partys
Meetings And Others

FAMILY DINER

I-20 Exit 349, Ranger
At Budget Inn
817-647-3937

Breakfast Anytime

Breakfast Anytime

Special Run-Off Election To Fill Vacancy In Office State Representative 65th District

Percent	1	2	3	4	5	6	7	8	9	Abs.	Total
Votes Per Prec.	242	45	133	71	162	50	145	235	29	172	
Robert (Bob) Turner	182	22	84	65	108	38	107	128	13	123	870
Ben Doyle Sudderth	60	23	49	6	54	12	38	107	16	49	414

State Treasury Unclaimed Money Fund

The following persons are shown as having funds in the State Treasury Unclaimed Money Fund.

Persons finding their name here may secure further information by calling 1-800-654-3463.

Baird: Jose Luis Duran, W. J. Gaylor, Bill Hatchett, Dale Higginbotham, Rupert J. Jackson Jr., M/M James B. King Jr., Ann Dokie Kuhr, Karen Orsak, James Paul Shanks, James Paul Reece Shanks, Tena Simmons, Cliff Stringfellow.

Carbon: Karen Petree, Sidney Waynick.

Cisco: Deborah L. Baker, Thomas P. Carter, Don L. Choate, Jon/Glenda Denison, R. G. Dickson, George E. Dosser, O. L. Green, Harvest Operating Co. Inc., Winston J. Heidenheimer, F. O. Hilburn, William Joyner, L. E. Edwards Low Drig. Co., Jessic L. Litchfield, Sharon L. McCracken, Merit Well Service, Valena P. Olsen, Pimco, N. M. Pippin, Henry E. Procter, Reynolds Drig. Co., Reynolds Drilling Co., Paul Sandoval, Judy M. Sewiczberger, SW Employees Incentive Pl., Sibyl J. Urban, A. J. Ward, Wilma Waters, Stacy Watson, Beulah Clinton Watts, Mary Winn Wood, J. S. Yeager, W. C. Yeager, W. L. Yeager, Billie Zellman.

Eastland: Shirley Ables, John Agnew, Herman Alsop, Ione Bownds, Mary Jane Rowch Brown, John Bryant, Buckwheat Resources Inc, Glen W/Jewell Clayatt, Mary Clayatt, William Nathan Doal, Hector Gonzales, Joe Gray, Cleo Greenwood, Ben Hamner, Carrie Hays, D. G. Hunt Jr., David Justice, Katluco Operating Company,

H. L. King, Stephen Krech, Robert Lambert, Ruby Jo Lewis, Larry Maynard, Clay Morris, Raleigh O. Morton, Arthur L. Murrell, Pamell and Parnell, Penn Tex Petroleum, Wilma Pope, Fran Reyes, Joe Richey, Mary Jane Brown Rowch, I. D. Russell, Joe Salinas, V. T. Scaberry, Craig Sexton, F. L./LaFaye Spurlen, Larry Dan Stephens, Texas Star Mfg. Inc., Patricia Tone, Flora Turner, J. Wilhite, Lee William Jr.

Desdemona: E. M. Wade.
Gorman: Alma Gibson, Roger Hampton, Audencio Lara, J. Scott, Bettie Stephens, Cliff Tarleton.
Olden: Michael Alan

Medicare Medical Insurance

Between now and April 1, eligible people can sign up for Medicare medical insurance, Ken Hargis, Social Security assistant manager in Abilene, said recently.

The open enrollment period is set aside each year to allow people to change their minds if they never signed up for medical insurance or had it before and dropped it.

Medical insurance helps pay doctor bills, outpatient hospital services, durable medical equipment, and certain other medical items and services not covered by the hospital insurance part of Medicare.

For people who enroll now, medical insurance protection starts July 1, Hargis said. The basic premium rate this year is \$29.90 a month. It is increased by 10 percent for each year a person could have had it but was not enrolled.

To sign up for medical insurance or get other Social

Security information, people should contact Social Security, Hargis said.

The Abilene Social Security office is located at 142 S. Pioneer and the telephone number is 698-1360.

Richard Montoya To Speak Thurs.

Richard Montoya will be the speaker and singer at the Primera Iglesia Baustista Thursday, March 7.

The program will begin at 6:30 p.m.

Read The Classifieds

Defensive Driving Classes Offered Saturday, March 9

Eastland County Defensive Driving Class will offer classes on defensive driving Saturday, March 9, from 8 a.m. to 4:30 p.m. at the Mountain Top Church Family Center at 600 East 8th Street, Cisco.

The evening class will be held on Monday and Tuesday, March 18-19, from 6 to

Ladies of Mountain Top Church To Host Seminar March 8



OLGA ROMAN
The ladies of the Mountain Top Church would like to invite all area ladies to a seminar on spouse relation-

ships and communications presented by Olga Roman, a family therapist counselor for Pastoral Care and Counseling in Abilene.

Olga has been active on the Rescue Line program aired on KVMX FM 97 Eastland as well as special speaker at the Mountain Top Ladies Retreat at Brownwood Baptist Encampment. The seminar will be at the Mountain Top Church Family Center at 600 East 8th Street, Cisco, on March 8. A salad supper will start at 6:30 p.m. For those who do not wish to attend the supper, the seminar begins at 7:30 p.m. Bring pencils, pen and paper as there will be a lecture content that you will want to write down for future use.

There is a tremendous need for our families in Eastland County for better relationships between spouses, according to a spokesperson for Mountain Top Church. "Lack of communications results in many types of problems and results in wounds and hurts that can be avoided if we are armed with proper tactics," the spokesperson said. "A soldier girds himself with all the armour and equipment that the service allows him to use."

Please call 442-2673 for reservations for those who plan to attend the salad supper.

10 p.m. at the TU Electric Reddy Room at 113 East Commerce in Eastland.

To enroll or for further information please call 442-2673 or 442-4479.

PICKRELL REAL ESTATE Residential-Land-Commercial 817-647-3582

Ranger Property
2 bd, 1 bath, nice carpet, new roof, central air/gas furnace, metal siding with fresh paint, ceiling fans, 1 car garage, nice covered patio, pecan, apple, oak trees, owner/agent
8 lots in Meadowbrook addition owner/broker
22 lots in Oakhill Subdivision owner/agent
Lake Leon-small cabin with excellent lot and enclosed boat house, staff water.
Lake Leon - 2 BR, 1 1/2 bath, cen h/a, deeded lot, Staff Meter, ceiling fans, fireplace, satellite dish, fishing dock, 3 storage sheds, steel siding, storm windows, trees, located close to country club, lots of extras
2 bd, 1 bath, 3 lots home house \$14,500.00
4 bd, 2 bath, carport, frame house \$18,000.00
Yellow Rose trailer park-spaces available for rent

Eastland Property
12 residential lots between Halbyran and Bassett street. owner/agent
Acres
177 acres north of Ranger-3 bd, 2 bath, house, new barn and corrals, nice new garage, 3 ponds, water well, water meter, minerals. Lots of wildlife, excellent deer hunting. \$116,000.00 Stephens County
79 Acres south of Ranger-Leon River runs through middle, Large field and pecan trees, water well and pond. Mineral rights \$58,000.00 Eastland County
100 acres west of Ranger, coastal, large tank, good cattle pasture or home site. \$90,000.00 Eastland County
DEER HUNTERS-160 acres-1 well stocked pond, post oak-native pecan-clim, approximately 50% wooded, 1/16 mineral, producing oil and gas well, very good deer and turkey hunting. \$550.00 per acre Eastland County
Check with us for farm/ranch and hunting property listings.

David D. Pickrell, II
REALTOR-Broker
(817) 647-5141
Shawn Wells
REALTOR-ASSOCIATE
(817) 647-3009

Mildred Pickrell
REALTOR-Broker
CER104

PAT MAYNARD REAL ESTATE

WE APPRECIATE YOUR BUSINESS!
629-8568 MAYNARD BUILDING HWY. 80 EAST EASTLAND, TEXAS

EASTLAND HOMES AND LOTS
\$12,500 - Two 8 room houses side by side, each w/ 2 living areas, 4 BR, 2 Baths.
\$14,000 - 2 BR, frame w/siding, carpet, situated on 1 ac, big pecan trees, fences.
\$15,500 - 2 BR, 1 Bath, Mobile Home CH/CA, carpet, drapes, chainlink fences.
\$16,000 - Very Neat 2 BR frame w/siding, carpet, appliances, detached garage.
\$16,000 - 3 BR, sep. dining rm., all rooms nice & large, roof needs work, but look at it.
\$19,500 - 2 BR, 2 Bath, Mobile Home, Carpet, built-ins, carport, storage shed, nice!
\$20,000 - 2 BR, 1 Bath, frame w/siding, garage, fence, large 25'X40' metal bldg.
\$21,500 - Large 3 BR, 1 1/2 Bath, frame, CH/CA plus garage apartment, 2 that stays rented!
\$23,000 - 3 Extra Nice 3 BR, 2 Bath, Double wide, CH/CA, carpet, built-ins secluded lot.
\$25,000 - 3 BR, 2 Bath, modular home, 2 lots, CH/CA utility rm., fenced yard.
\$27,500 - 3 BR, brick/stucco, fireplace, sep. dining, covered patio, fenced backyard.
\$29,500 - 3 BR, 2 Bath, frame w/siding, CH/CA, formal dining, large workshop, Assumable.
\$30,000 - 2 BR, brick, CH/CA, fireplace w/heat-o-ler, double carport, ceiling fans.
\$31,400 - Dollhouse, 2 BR (could be 3), detached garage w/refrigerator air, fence.
\$32,000 - 3 BR, completely remodeled, CH/CA, carpet, miniblinds, utility rm.
\$33,000 - Country Living in Town, 3 BR, 1 1/2 Bath on 1 1/2 ac., woodburning heater, pens.
\$39,500 - Unique Rock Home, 3 lovely rooms, new carpet, wallpaper, 2 Bathplaces.
\$45,000 - 3 BR, 2 Bath, 1/2 ac. lot, fireplace, CH/CA, covered patio, large storage rm.
\$54,500 - arge Two-Story, 4 BR, 2 1/2 Bath, CH/CA, built-ins, auto, gar. door opener.
\$57,500 - 3 BR, 2 Bath, One Yr. old, corner lot, CH/CA, built-ins, auto, gar. door opener.
\$58,500 - 3 BR, 1 1/2 Bath, w/brick trim, on 5 ac. bordered by Eastland Lake!
\$60,000 - 3 BR, 1 1/2 Bath, 1 1/4 Bath, 1 1/2 Bath, CH/CA, heated pool, 1.2294 ac.
\$65,000 - Two-Story, 4 BR, 1 1/2 Bath, 3 Lots, Beautiful Wallpaper, Sunroom, Formal Dining.
\$68,500 - Crestwood Addition, Lovely 3-2-2, wooded lot, fireplace, covered patio.
\$68,500 - 3 BR, 2 1/2 Bath, frame/siding, 6.2 wooded ac., CH/CA, carpet, 1,900 sq. ft.
\$85,000 - 3 BR, 2 Bath, Brick, sep. living areas, large Sunroom, beautiful yard.
\$86,500 - Oak Hollow, 3 BR, 2 Bath, Mission Brick, wet bar, rock fireplace.
\$87,000 - 3 BR, 2 Bath, Brick, 5.1 ac., sprinkler system, 81 pecan trees, Nice!
\$105,000 - 3 BR, 2 Bath, Brick, jacuzzi, rock fireplace, hilltop view, 7 1/2 ac.
\$110,000 - Newly New, Country Home on 8 1/2 ac., professionally decorated, Pretty!
\$120,000 - 4 BR, 2 1/2 Bath Downstairs, 3 BR, 1 Bath Upstairs, Rock Home, Formal Dining, Large Den and more.
\$36,000 - 3 BR, 1 3/4 Bath, Brick, Close to all schools.
\$130,000 - 4 Br, 4 Bath, Log Home, pool, sep. playhouse/guest house, on 5 ac.
\$160,000 - 3 Br, 3 Bath, Log/Stone/Glass, All Amenities, on 3 7/7 Wooded Acres.
Residential Lots: Oak Hollow Addition-\$8,500; Hillcrest Addition-\$10,000; West Plummer St.-8 lots in all, \$2,500 to \$5,500; Owner Financed two 50'X140' lots w/trees, \$2,500, 48'X110' lot on South Lamar St., City Utilities \$3,500.

LAND: FARMS, RANCHES & SMALL ACRES
15 ac., near Eastland, County Rd. frontage on two sides, \$12,500.
40 ac., Grass & Trees, very secluded, good hunting, 1/8 minerals, fenced 3 sides, \$425 per ac.
40 ac., Native Pecans, water well, good fences, some minerals, \$600 per ac.
50.6 ac., Creek, heavily wooded, two tanks, pens, Pretty Place! \$600 per ac.
16.50 ac., pretty trees, 2 tanks stocked w/fish, Assumable GI, been paid on 5 yrs., \$170.28 per ac., \$25,000.
166 ac., Some cultivation, mostly wooded & pasture, corrals, good fences, road frontage on two sides, \$550 per ac.
249.3 ac., Sabana River, 2 tanks, 1/2 minerals, oak & pecan trees, 140 ac. cultivation, \$475 per ac.
327.4 ac., 2 water wells, 6 tanks & one lake, abt. 75 ac. cult. & 100 ac. coastal, creek, good fences, 6 out-buildings, 1/2 minerals, plus nice 2,000 sq. ft. brick home \$650 per ac.

COMMERCIAL PROPERTY
Commercial Lot on East Main Street (Hwy. 80 East), City Utilities available, Excellent Location, \$30,000.
1 to 50 ac. prime commercial development property in Eastland, \$4,000 per ac.
Lundromat, Hwy. 80 East near major apartment complex, new equipment, \$90,000
Exclusive Retail & Wholesale business, established contacts, high profits!
Approx. 2,500 sq. ft. bldg. situated near busy intersection on I-20, Eastland, paved 1/2 ac. lot, Ideal Location! \$96,000.
180'X150' lot, Hwy. 6 & I-20 Intersection, road frontage on two sides, \$4,000 per ac. Would sell off one-acre tracts for \$10,000 ea.
15.5 acres, approx. 1 mile from Eastland on I-20 Service Rd. near Olden, City Water, Cyclone Fence, 40'X40' metal bldg. w/bath, 96'X76 metal bldg. open on 2 sides, \$125,000.
Next Door to Major Fast Food Chain, 1/2 ac. lot w/ large 2,000 sq. ft. bldg., 2 central heat & air units, \$80,000.
Approx. 2 ac., North Service Rd., I-20, between Eastland & Olden, Water Meter, 85 Model Mobile Home w/2 Bedrooms, CH/CA, 50'X70' Metal Bldg., w/ 20'X70' shed on side, plus 3 other metal bldgs., \$105,000.
Waterfront, \$40,000.

R.G. (BUCK) WHEAT
BROKER
KAY BAILEY
ASSOCIATE
629-2365
WAYNE CHANDLER
ASSOCIATE
734-2782
DEBRA MAYNARD
ASSOCIATE
629-1013

Eastland County Bass Club

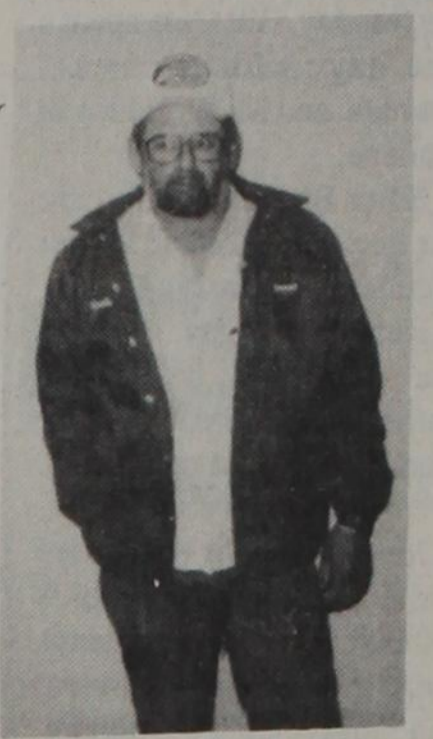

JAMES MAYES

This weeks E.C.B.C. featured angler is 47 year old James Mayes of Cisco whose favorite lake is Lake Proctor. James has been employed as an oilfield truck driver for 3 and half year and he is single. he states that his favorite method of fishing is by flipping, long pitch and some trolling and that he can't count the big ones that got away. James fishes in about 3 tournaments a year besides club tourna-

Cisco Country Western Musical To Be Saturday

Cisco Country Western Musical will be Saturday, March 9, in the Corral room. The concession stand will open at 5:30 p.m. and the music starts at 6:30 p.m.

There will be no admissions charge and all area musicians are invited to come.

ments and he fishes out of a Stratos boat powered by Evinrude. He has only been an E.C.B.C. member for 6 months but he has fished all his life and more so now that he has a nice bass boat. James says he has finished last in tournaments that he has entered but that he is getting better.

The next scheduled monthly meeting of the E.C.B.C. is Thursday, March 7, at the Eastland National Bank. Our next scheduled monthly tournament will be on Saturday, March 9th.

E.C.B.C. members are currently talking to merchant's in the Eastland Country area to solicit donations for our open tournament to be held in September on Lake Leon. These sponsors are needed for our adult division and our junior division. We will be putting out flyers with a list of sponsors and these will be mailed to various bass club and individuals in surrounding towns. All we ask for now is sponsor confirmation of a donation so that we can get your name on the flyer on E.C.B.C. member will contact you in September for your actual donation, whether it be money or merchandise. If anyone needs more information on this they can call Gary Harton at 647-3888 or Butch Willingham at 442-3142.

Cisco Press - Eastland Telegram - Ranger Times - Rising Star Thursday, March 7, 1991

Subscribe To Your Local Newspaper

Read The Classifieds

Town & Country REAL ESTATE
Barbara Love, Inc. Highway 80 East
Broker Eastland, Texas 76448
629-1725 629-8391
EASTLAND

Moving to Eastland County? Or anywhere in U.S.A. Call Toll Free 1-800-525-8910 Ext. 4365 for information. (No Rentals Please)

PERFECT Set-Up: 3 BR mobile home on approx. 4 acres, edge of Carbon Beautiful yard, scattered oak trees, coastal AFFordable HA10
ACREAGE

LAKE Leon-Excellent Recreational or building Site! Approx. 4 acres highway frontage & lake frontage. Trees! ANIMROD ACRE: 139 ac. native pasture. Hwy. & county road frontage Nice bldg. site. Some minerals producing well. Hwy. frontage. 29 ACRES within city limits of Cisco. Hwy. 16 acre, oak trees. A10
GORMAN - 82.9 acres; 45 acres coastal with balance in pasture. Sites tank, 2 wells with pumps. Minerals! A4
TWO BUILDING SITES- Approx. 3 acres each with water meters. Highway frontage. A5&A6
CARBON Area; 118.5 Ac Fenced & Cross-fenced, 3 tanks & equip. shed. Some minerals. A19
224 ACRES. OF CARBON: Part brush, approx. 30 ac. in coastal. 2 tanks, fenced & cross-fenced. Some minerals. A20
320 AC. CARBON: improved grasses & cult. Fenced & cross-fenced, 5 tanks. Some minerals. A21
HERE it IS! 16 AC. on pavement near Eastland. Fenced, beautiful oak trees. Be Quick! A11
296 AC NORTH OF CISCO: Native pasture with Hwy. & Cnty Road frontage. 3 tanks; good hunting! A26
GOOD LOCATION-2 AC. tract in Pogue Industrial Park. A28
So. of RANGER; 61.894 ac. with county road frontage Producing oil and gas; with convey 1/4 minerals. A15
9 ACRES IN THE CITY LIMIT! Nice building site. A31
E. OF CARBON: 65 ac. with approx. 21 acres in cult. on paved road. Sandy land and some minerals. A7
160 ACRES-NW of Eastland: Approx. 90 acres of improved grasses, remainder native pasture with scattered trees. 2 tanks. A9
327 ACRES W of Carbon. Approx. 75 acres in cult. Some improved grasses & wooded pasture. Peanut quota. A13
82 ACRES, NW of Gorman. approx. 1/2 in cult. Small tank, hand dug wells. Will convey minerals. A14
245 ACRES - So. of Carbon, Approx. 67 acres in cult., balance in improved grasses. Underground irrigation, large barn w/ shed. 12'X70' mobile home on property. Minerals & Quota. A8

COMMERCIAL
CISCO: Commercial bldg. - excellent location on Conrad Hilton Ave. Priced to Sell! C20
EXCELLENT LOCATION - Store with 1680 sq. ft., kitchen, Cen. H/A, 5 trl. spaces located in back on separate meters w/all utilities. C7
NICE RENTAL PROPERTY: Brick duplex unit. 2BR's & 1 1/2 baths to each unit. Cen. h/a; excellent location. C3
FANTASTIC LOCATION Next to Skippy's. 24 x 14 office bldg. sitting on 60 x 160 paved & fenced lot. C1
ON the Square- Two story bldg., in good location some equip. & booths. Needs some repairs. C4
CISCO: Excellent office bldg. 5 rooms, 2 restrooms. Concrete parking area. In good location. C5
CISCO, I-20. 30 wooded acres, over 500 ft. frontage on North Access Rd., east of city limits. C6
RANGER- Two story bldg., in need of some repairs. 1st floor has irg., open area w/ restroom & kitchen. C8
I-20 - 25 Acres, 1 mile from E. Eastland exit. Beautiful homesite permanent & overnight trailer spaces. Some minerals and production C9
CISCO- Beauty shop, 4 station, 8 hairdryers; nice interior. Asphalt parking. C10
CISCO- Frame office bldg. 30 offices, reception area. On corner lot. C12
CISCO-Vacant corner lot at E 8th & Ave. C. C13
CISCO-Mini-mall Over 4,000 sq. ft. in this metal bldg. located on main thoroughfare. C14
CISCO-Large metal bldg. on main thoroughfare. Concrete floor, office in front 30'X50' stg. bldg. C15
I-20 Bldg. Approx. 2,400 sq. ft. mesquite B-B-Q chipping factory, on 30 acres. Equip can be purchased also. C11
I-20 ACCESS FRONTAGE: 2.5 acres & office. C17
INVESTORS! 32 unit apartment complex, 1, 2, & 3 BR, D/W, washer/dryer connections, cen. H/A, C18
RANGER Service Station on target lot. Conv. pump area; concrete & asphalt paving. C19
FANTASTIC Location- Hwy 80 E. Eastland, near I-20. High volume of traffic. Currently occupied as offices. Excellent for retail & expansion. C2

EXECUTIVE Home on 5.5 acres. Beautifully decorated; bay in DR, patio doors to cov. patio. Sho. place. PRICE REDUCED HA5
Three Year Old Brick with country charm on 2.7 acres. Bay windows, F/P; decorator touches. Kitchen built-ins, F/P, miniblinds & MORE MUST SEE! O12
RANGER BEAUTIFUL HOME 3 BR 2 Bath home Kitchen built-ins, workshop. O9
RANGER-LOW 30's; 3 BR, 1 1/2 bath brick home in excellent neighborhood. Central H/A, Kit. Built-ins. O4
RANGER: Large 3 BR, 1 bath frame home, pretty trees shaded lot; extra lot across street; gar., CP, RV cover. O6
CISCO: Comfortable 3 BR, frame. Kitchen appliances fenced rear yard; fruit & pecan trees. O2
OLDEN- 3 BR, shop or 4th BR, CH/CA-Built-ins, storm windows, chain link fence & garden spot. O14
CARBON: Shaded corner lot with frame home. Owner financing w/approved credit. O11
CARBON 2 BR, 1 BR frame home. Some furnishings, detached garage. Only \$12,000.00 O1
LAKE Cisco, North Side ONLY 1 BR frame cabin cov. patio & new roof ONLY \$6,000.00 O3
CISCO - large residential lot with mobile home hookups. O12
CISCO - approx. 5 ac. good for commercial or residential. Financing available. O13
CISCO - Rock home, partially remodeled. Only blocks from school & downtown. O15
LAKE CISCO - (North Shore) - Approx. 11 yr. old home on leased lot - good water - front 2 BR, 1 3/4 baths, plus 2 separate guest quarters. Owner financing to qualified buyers. O16
GORMAN - Numerous listings, \$800-\$45,000. Call for details.
HOUSE & ACREAGE

BARBARA LOVE 647-1397
CINDY FOSTER 629-8227
SHELLEY RICHEY 629-3614
ROSEMARY FERGUSON 653-2375

ANN WILLIAMS REAL ESTATE

610 Conrad Hilton Ave., Cisco
442-1880

Business & Home Phone

CISCO HOMES

Dream Of Owning A Home? You Can! Several 2 or 3 BR homes to choose from under \$12,500.

Only \$750. down and \$100. a month, 2 BR home on corner lot, garage and storage building.

Reduced To \$15,000. Seller financing available! 4 BR, 2 bath, 2 story, vinyl siding, **SOLD**.

Great Shop - Approx. 900 square feet, insulated, 2 large roll up doors, plus 2 BR mobile home, 4 nice lots.

Super Starter Home, 3 BR close to Elem. School, wood heater, carport, 2 storage bldgs., fenced yard, \$19,500.

Looking For Garden Space? 4 lots, city & well water, 2 BR brick home, CH/CA, energy effec., large trees.

Unbelievable Price! **SOLD** 2 Bath home, large rooms, extra inside storage, carport at **SOLD**.

House With Character! 2 Story with basement, upstairs needs restoration, large privacy fenced yard, nice shop.

Need Space For Animals? 6 lots come with this spacious 3 BR, 2 bath home, oversized utility room.

This Home Needs A Family, 3 BR, 2 bath, central heat, 7 closets, garage and storage, near school.

Edge Of Town! Spacious 3 BR, 2 bath home, large yard, carport and storage building.

What A Deal! 3 BR, 1 1/2 bath home, CH/CA, privacy fence, covered deck, storm windows, vinyl siding, garage, carport.

Rings With Pride, 3 BR, 2 bath brick, CH/CA, FP in LR/DR, wood heater in den, patio, carport, nice yard, many trees.

Feel Hemmed In? Look at this nice 3 BR, 2 bath rock home, CH/CA, den, LR, office, sunroom on approx. 4 acres.

Beautiful Setting! Spacious 3 BR, 2 bath brick, colonial style, LR, DR, den, surrounded by large oak trees, great shop.

Don't Cramp Your Style! Gorgeous 5 BR, 3 1/2 bath, 2 story Colonial, large rooms, 2 CH/CA units, FP, garage, 3 lots, many extras.

1 1/2 lots on W. 13 with mobile home hookup, \$2,500.
5 lots in College Heights Addition, \$3,500. for all.
4 lots with 2 room house, \$5,000.

24 adjoining lots, only \$19,500.

LAKE CISCO AREA

Super Lake View! 2 BR, 2 bath home, CH/CA, covered deck and boat dock, oversized double garage.

Perfect Lake Front Getaway! 3 BR, CH/CA, FP, large kitchen, exceptional boat dock, new 30 X 20 garage, 4 wooded lots.

COMMERCIAL PROPERTY

Bargain Buy! Large **SOLD** bldg., \$4,800., owner fin. Income Possibilities, Metal bldg., 4 lots, \$9,500.

Warehouse/Office, excellent location, commercial buildings on Conrad Hilton Ave. \$12,500. or \$14,500.

Opportunity For Those With Foresight, newly remodeled restaurant with or without equipment and furniture, approx. 3700 sq. ft., reduced to \$69,000., price & terms negotiable.

SMALL AND LARGE ACRES

Check This One Out! Roomy 2 BR, 2 bath, CH/CA, fireplace, garage, horse barn, tank, rural water, approx. 5 acres.

Near Cisco, spacious brick country home, CH/CA, guest house on about 1 1/2 acres, many fruit trees.

Enjoy Working In This excellent shop-approx. 1800 sq. ft., and live in cozy 2 BR rock home. CH/CA, garage, 5 acres.

Exceptional Country Home, 3 BR, 2 bath brick, CH/CA, fireplace, garage, rural and well water, scenic view, 8 acres.

Fantastic View from this 3 BR, 2 bath home, approx. 138 acres, coastal and cultivation.

Bargain! Near Cisco **SOLD** 250 acres, pasture land, several building sites, only \$75,000.

CER104

Discretionary Provisions of '90 Farm Bill Comments Sought by USDA

The U.S. Department of Agriculture's Commodity Credit Corporation today asked for comments on several provisions which may be implemented for the 1991-1995 crops of wheat, feed grains, rice, upland cotton and extra long staple cotton.

Keith Bjerke, Executive Vice President of the CCC, said comments are sought on:

—whether targeted option payments should be made available for wheat, feed grains, upland cotton and rice;

—whether acreage designated as acreage conservation reserve for wheat, feed grains, upland cotton and rice may be planted to oilseeds, industrial or experimental crops, oats or any other crop;

—whether double-cropping on conserving use acreage under the 0/92 and 50/92 program provisions should be permitted;

—whether malting barley should be exempted from acreage reduction requirements;

—whether loans and purchases should be made available to program participants who cut corn for silage, and

—whether a paid land diversion program should be made available for the crops of wheat, feed grain, upland and ELS cotton and rice.

CCC is proposing that none of the foregoing provisions be implemented for the 1991

crops. CCC is also proposing that double-cropping on conserving use acreage under the 0/92 and 50/92 provisions, malting barley exemptions, corn silage loans, and paid diversions not be implemented for the 1992-1995 crops.

A paid land diversion program for upland cotton must be determined annually, and CCC is proposing only that it not be implemented for the 1991 crop. CCC will also consider comments on whether targeted option payments should be made available and planting crops on ACR should be permitted for 1992 and subsequent crops.

Comments on the foregoing provisions should include the following when applicable; justification for implementation; impact on farm income and CCC outlays; production practices, costs and market prices. Additional information is available in the February 28 Federal Register.

Comments must be received by March 13 by the Director, Commodity Analysis Division, USDA/ASCS, Room 3741-S, P.O. Box 2415, Washington, D. C., 20013. All comments will be available for public inspection in Room 3741-S of the USDA's South Building during regular business hours.

ASCS News

1991 ARPSIGN-UP: Sign-up to participate in the 1991 Wheat, Feed Grain, and Cotton Program began March 4, and ends April 26. Advance payments are authorized at sign-up and will equal 40% of the estimated deficiency payments. The estimated deficiency payments are guaranteed rates for those producers participating in the 0/92 for wheat and feed grains and the 50/92 for cotton.

10TH CRP SIGNUP: The 10th Conservation Reserve Program sign-up will be March 4-15. CRP bids will be accepted only for contracts beginning in 1991 and bid acceptance determinations will be made after a nationwide review and evaluation. Producers submitting bids should not rely on bid amounts accepted in prior years and be aware there is increased competition.

ACP APPROVAL PERIOD: Requests for cost-sharing of conservation practices are continuously being accepted. The County Committee has determined that they will consider requests at their meeting of March 7, for all requests filed by March 1. Additional approval periods will be announced as funds become available.

WARNING: FIRE KILLS

Unclaimed Money

Names of Texans with money in the state's unclaimed money fund have been provided by the Texas Treasury. Rising Star and Carbon names are published elsewhere in this newspaper, along with details on how to claim the funds.

COMANCHE: Ted Barton; Billie Boyd; Bonita Caldwell; Cleve Calloway; H.P. Chapman; Comanche National Bank; G.M. Hasley; Patricia S. King; Jeff Kitch; Lillian Reese; Thuy T. Strauss; Glenda P. Akard Terrell; Wright Belt Co.

MAY: Jerry E. Lindley; Alvin H./Nell Seider

CJC To Offer Defensive Driving

Cisco Junior College will offer a Defensive Driving Course on March 11 and 13, 1991 (Monday and Wednesday) from 6 p.m. to 10 p.m. The class will meet in room 3 of Schaefer Hall. Fee for the

course is \$20. Enrollment fee must be paid by 3 p.m. on Monday, March 11.

For more information contact Charlotte Speegle at 442-2567, ext. 122.

Appreciation Day at Dyess Set

Dyess Air Force Base has proclaimed Sunday, April 7, as "Big Country Appreciation Day." The main gate to Dyess will open to the general public at 10 a.m. and close at 4 p.m. Admission is free. For the safety and well

being of your pet, leave it at home.

For additional information on Dyess' Big Country Appreciation Day, contact the public affairs office at 915-696-2864.

The
Custom Cowboy
Formerly The OK Shoe Shop

**Boot & Shoe Repair, Saddle Repair.
Custom Made Leather Goods,
Saddles, Belts, Chaps,
Gun Cases, Purses, Billfolds, Ect.**

503 Conrad Hilton
Cisco, TX
442-4043

**W.C. EDGAR
MASONRY CONTRACTOR**
442-2613 Rt. 2 Box 15A1 Cisco

**We Specialize in
Building Fireplaces
We Do Rock and Brick Work
on New and Remodeled
Homes and More.**

No Job is too large or too small
30 Years Experience/Free Estimates

Annuals

February 21, 1991, the La Estrellita Yearbook Staff will sell annuals. This will be a one day sale of only \$18.00. After the 21st the cost will go up \$1.00 every month.

Shady Oaks Barber Shop
Located In
Shady Oak Mall
981 E. Main - Eastland, Texas
Open Tues. - Saturday
8:00 a.m. - 6:00 p.m.
Owner Calvin Millican

**Lawn & Garden Needs
Bag Fertilizer**

16-10-8-15S-15FE-15ZN-1MN
(Sulfur) (Iron) (Zinc) (Manganese)

10-20-10 7% Sulfur
16-20-0 12% Sulfur
13-13-13 12% Sulfur
(all the above are homogenized products)

Compare & Save
50 lb. bags for \$6.50

647-5200

Fullen Motor Co.
305 East Main Eastland 629-2676

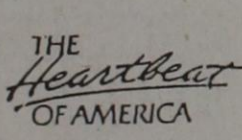

THE
Heartbeat
OF AMERICA



HIGH
COUNTRY
CHEVROLET
DEALERS



TODAY'S
CHEVROLET

SALE OF THE WEEK

<p>GM Program Vehicles</p> <p>1990 GEO Prizm 4 Dr. Automatic, Air Conditioning Power Steering \$8,050.00</p> <p>1990 Chevrolet Beretta V6, Automatic, Air Conditioning Power Steering \$8,995.00</p> <p>1990 Pontiac Sunbird 4 DR, automatic, air conditioning, tilt wheel, cruise control, AM/FM Cassette Only \$9,475.00</p> <p>1990 Pontiac Grand AM LE 2 dr. automatic, air conditioning, tilt wheel, cruise control, AM/FM cassette \$9,475.00</p> <p>* All Vehicles Listed Above Have General Motors Full 3 Yr/50,000 mile warranty Still in effect.</p>	<p>Used Cars</p> <p>1987 Oldsmobile Cutlass Ciera 4 Dr, automatic, tilt steering, Cruise Control, AM/FM Cassette Special \$6,475.00</p> <p>1983 Buick LeSabre 4 Dr automatic-V8 Fully Equip low miles- one owner \$3,750.00</p> <p>1984 Ford LTD 4 DR automatic-V8, tilt steer, cruise control, Power Windows & Locks - Low Miles- One Owner Only \$3,750.00</p> <p>1980 Chevrolet Camaro 2 Dr Coupe, Automatic-V8 Air Condition- ing, Tilt Wheel Cruise Control, AM/FM Cassette Power Steering \$1,550.00</p>
---	---

**Remember, If You Do Not See The New Or Used Vehicle On Our Lot
You're Looking For Just Let Us Know And We Will Locate One For You
Within 2 Days If At All Possible.**

Call Collect 817-629-2676. Open Monday -Friday 8 a.m. till 6 p.m.
Closed Saturday and Sunday



Congratulations

Bob And Nancy

On Your Successful Open House

We Are Proud Of You All And What You Are Doing At The Ole Store



Rising Star Needs More Of This

We Wish You Much Success

Your Hometown Friend

The Peoples State Bank of Clyde

Rising Star Branch

Member 

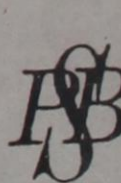

Letter To The Editor

(ED NOTE: The following is a letter sent to the following:)

The Honorable Phil Gram;

The Honorable Charles Stenholm;

Brad Helbert, Executive Director - WCTCG;

Members of the Eastland City Commission;

Mr. H. V. O'Brien - Eastland Telegram;

Mr. Keith Watkins - Superintendent, Eastland I.S.D.;

The Honorable Scott Bailey - Eastland County Judge; and

Paul Catoe - Eastland City Manager.

The City of Eastland recently received notification from the West Central Texas Council of Governments that new regulations regarding "storm water permitting" had been approved under the Clean Water Act of 1987.

Permitting requirements will be administered by the Environmental Protection Agency and will require storm water system permits for cities in excess of 100,000 population.

We are also led to believe that smaller cities of less than 100,000 population will eventually be required to obtain the same type of permit.

In addition, we have been informed that at the present time cities, counties, and school districts may be required to obtain "storm water run-off permits" from the EPA for such installations as airports, landfills, maintenance shops, school bus barns, and construction sites in excess of 5 acres. Apparently, each such installation may require a separate permit. Estimated engineering cost for applying for individual permits may range from \$10,000.00 to \$40,000.00 each.

It would appear that the Federal Government is now in the process of trying to close down all of the various other types of governmental functions. The far reaching implications of these new regulations is not only unacceptable, they will in fact create a tremendous financial burden on local governmental entities which will result in a definite tax increase on our constituents.

I can't begin to explain my concerns over these new regulations. Cities, counties, and school districts are presently facing not only the responsibilities of providing acute services for their citizens, they

are now facing a new responsibility of "environmental watchdog" for the Environmental Protection Agency.

To make matters worse, we are also informed that the Clean Water Act was vetoed by President Reagan and then later approved by the Congress of the United States. I would therefore appreciate knowing your position on this issue as it will certainly have an overwhelming effect on your constituents in this region.

As Mayor of my community, I can certainly see the need for laws which will regulate our environment, but I can honestly say that if these trends continue in the same progressive manner, cities, counties, school districts, and other governmental entities may be forced to shut their doors and simply let Washington provide all of the services which we now provide for our citizens.

Please accept my apologies if this letter appears to be somewhat harsh, but please also realize that this letter probably represents the sentiments of many people within our community and region.

I would appreciate your looking into this issue and would also appreciate your contacting my office at your earliest convenience.

Sincerely,
C. W. Hoffmann, Jr.
Mayor
City of Eastland, Texas

Letters To The Editor:

I have lived in Eastland all my life. I can see many things that has been done that has cost the citizens hardships and tax dollars.

We have been sold out by those who are in office. They were elected to see that our city and government are properly run for the best interest of all citizens. The decisions they make is our business and I can say it has not always been in the best interest for the majority of the people.

I am never surprised at the waste of our tax money, only angered. Why can't they stand on their own two feet and fight for our rights? Are they too weak to resist the pressure of bureaucrats? They don't make the proper decisions to protect us, and spend our tax dollars properly.

Our troubles did not come over night, nor will they be solved that suddenly either.

Today there is more and more laws that are robbing us of our freedom, yet no one seems to stand against this erosion of freedom. There are many things I speak of, but the one that really strikes home is the closing of the land fill. Do you realize the cost this is going to cost us? The State of Texas has gone overboard to clean up our water, yes, we need to protect our land, at what cost? Are we to sacrifice all we own and work for to go to the extreme of this?

Mr. Politician, be put on guard you were put in office to work for our behalf, not to destroy us.

We on a local level have not been told all the truth in this matter either. I personally have information as to what we can do to keep our landfill open and I have been told "we do not have to close the landfill. The only reason for our trouble now is mismanagement, and there is a solution to resolve that problem also." This is a direct quote from a state official.

Maybe you want to be sold out to big business and pay your hard earned dollar out for a side business to take us over. I am not going to sit by and take this without a fight. If any of your know me, you know I do not sit and let someone run over me. I say what I believe in, regardless of who is opposed. I am not a "yes" man, I can think for myself, I can speak for myself and I stand for what is right.

Right is right and wrong is wrong. To me there is no halfway between.

There are the cases where some things may affect one and benefit another, on a one to one basis there is only a right and a wrong. In that case the right is the only way. If many are affected then what is right must be for the right of the majority.

Each problem is a challenge to resolve, not the privilege to raise taxes, or to pass a new law, and it surely is not the given right to strip the people of their rights.

Let me say again I am tired of my rights being taken from me. I will oppose those who are responsible for me losing them. I am not afraid to stand against those who are taking them. If they don't stand for what is right, they don't stand for me!

Let's fight for our rights, let's keep what is ours and keep out big bureaucrat business from our city.

Oppose the closing of our landfill.

Oppose the closing of our landfill.

Oppose the closing of our landfill.

Oppose the closing of our landfill.

Oppose the closing of our landfill.

Oppose the closing of our landfill.

Oppose the closing of our landfill.

Oppose the closing of our landfill.

Oppose the closing of our landfill.

Oppose the closing of our landfill.

Oppose the closing of our landfill.

Oppose the closing of our landfill.

Oppose the closing of our landfill.

Oppose the closing of our landfill.

Oppose the closing of our landfill.

Oppose the closing of our landfill.

Oppose the closing of our landfill.

Oppose the closing of our landfill.

Oppose the closing of our landfill.

Oppose the closing of our landfill.

Oppose the closing of our landfill.

Oppose the closing of our landfill.

Oppose the closing of our landfill.

Oppose the closing of our landfill.

Oppose the closing of our landfill.

Oppose the closing of our landfill.

Oppose the closing of our landfill.

Oppose the closing of our landfill.

Oppose the closing of our landfill.

Oppose the closing of our landfill.

Oppose the closing of our landfill.

Oppose the closing of our landfill.

Oppose the closing of our landfill.

Oppose the closing of our landfill.

Oppose the closing of our landfill.

Oppose the closing of our landfill.

Oppose the closing of our landfill.

Oppose the closing of our landfill.

Oppose the closing of our landfill.

Oppose the closing of our landfill.

Oppose the closing of our landfill.

Oppose the closing of our landfill.

Oppose the closing of our landfill.

News From Railroad Commission Of Texas

Marketed Gas Production Increased in November

Railroad Commission Chairman Robert Krueger announced that Texas marketed gas production in November totaled 355,400,299 mcf (thousand cubic feet) of gas, compared to the October production total of 353,540,535 mcf. The November marketed gas production reflected a decrease of 2.4 percent compared to the November 1989 production of 363,902,256 mcf.

In the first eleven months of 1990 Texas marketed gas production totaled 3,971,611,070 mcf, a 2.5 percent decrease from the 4,073,819,472 mcf total during the same period of 1989.

Total gas production in Texas in November was 444,727,839 mcf, compared to the October production total of 454,710,071 mcf. November 1989's total gas production was 454,967,152 mcf.

Marketed gas production is the gas left after liquid hydrocarbons have been separated on the lease from the "wet" gas that is usually produced at the wellhead. It also does not include gas that is used to fuel production-related equipment on the lease site, or gas that is otherwise not marketed.

Exports of Texas-produced gas in November totaled 174,626,179 mcf compared to 170,124,880 mcf in October. The November exports of Texas-produced gas reflected a 4.5 percent increase when compared to the November 1989 exports total of 166,820,223 mcf.

According to Krueger the state's top ten exporters of Texas produced gas in November were: Natural Gas Pipeline Company of America, 34,501,490 mcf; Tennessee Gas Pipeline Company, 33,963,636 mcf; Transcontinental Gas Pipeline Corp., 28,998,088 mcf; Texas Eastern Trans. Corp., 13,659,608 mcf; United Gas Pipeline Company, 11,528,495 mcf; Transwestern Pipeline Company, 9,505,913 mcf; Trunkline Gas Company, 9,081,226 mcf; El Paso Natural Gas Company, 7,842,785

Oppose the closing of our landfill now before the city commission signs that contract.

Roy Smith

mcf; Northern Natural Gas Company, 6,067,204 Mcf; and Florida Gas Transmission Company, 5,546,804 mcf.

Operators reported a total of 367,086,065 mcf of gas in Texas storage facilities in November, compared to the October total of 362,350,803 mcf. November's total of stored gas reflected a 1.6 percent decrease compared to November 1989's volume.

Krueger said the state's top ten storage operations in November were: Natural Gas Pipeline Company of America, Harrison County, 141,402,432 mcf; Exxon Company U.S.A., Harris

County, 63,078,134 mcf; Houston Pipeline Company, Harris County, 40,367,000 mcf; Lone Star Gas Company, Henderson County, 27,265,355 mcf; Delhi Gas Pipeline Corp., Hopkins and Franklin counties, 10,994,410 mcf; Lone Star Gas Company, Eastland County, 10,119,637 mcf; Texas Utilities Fuel Company, Jack County, 9,917,904 mcf; American Gas Storage Corp., Gaines County, 8,031,721 mcf; Texas Utilities Fuel Company, Jack County, 7,704,489 mcf; and Valero Transmission Company, Wharton County, 7,620,230 mcf.

Amoco, Exxon, Lead Top Ten State Oil and Gas Producers in 1990

Railroad Commission statistics show Amoco and Exxon to be the top oil and gas producers, respectively, in Texas for 1990, Commission Chairman Robert Krueger announced.

Amoco led all oil producers for the period with an average daily production of 168,102 barrels, some 9.55 percent of all oil produced in the state. Exxon Corp., took second place with an average daily production rate of 139,283 barrels, some 7.91 percent total state production. Other companies in the top ten included Chevron U.S.A., Inc., 109,791 bpd (barrels per day), third; Shell Western E & P, Inc., 90,877 bpd, fourth; Mobil Producing TX. & N.M., Inc., 89,084 bpd, fifth; Texaco E & P, Inc., 84,641 bpd, sixth; Marathon Oil Company, 69,722 bpd, seventh; Amerada Hess Corp., 55,166 bpd, eighth; Arco Oil & Gas Company, 48,050 bpd, ninth; and Oryx Energy Company, 47,444 bpd, tenth.

Krueger said Exxon Corp. was the top Texas gas producer for 1990, averaging 804,245 mcf (thousand cubic feet) per day which represented 6.95 percent of total state production. Mobil Producing TX. & N.M. was second, averaging 683,386 mcf per day, or 5.21 percent of all gas produced in the state. Other companies included Transamerican Natural Gas Corp., 478,212 mcf, third; Shell Western E&P, Inc., 436,195 mcf, fourth; Chevron U.S.A., Inc., 393,421 mcf, fifth; Texaco E & P, Inc., 363,574 mcf, sixth; Phillips Petroleum Company, 344,172 mcf, seventh; Amoco Production Company, 291,136 mcf, eighth; Union Pacific Resources Company, 273,059 mcf, ninth; and Arco Oil & Gas Company, 270,100 mcf, tenth.

cash in with a classified ad...

Cisco Press - Eastland Telegram - Ranger Times-Rising Star - Callahan County Star

Thursday, March 7, 1991

Railroad Commission Assesses \$8,000 In Penalties

The Railroad Commission assessed a total of \$8,000 in administrative penalties this week to four oil and gas operators for violations under Commission well plugging rules.

Talisman Energy Corporation of New Orleans, La. was ordered to pay \$3,000 for one inactive and unplugged well on the C. M. Castle lease in Hunt County; and, Quita, Inc. of Granbury was penalized \$4,000 for two wells on the J. H. Mayo lease in Clay County. In addition, two operators

agreed to pay penalties without admitting any violation of Commission rules. Texas Fuel Company of Houston was assessed \$500 for one inactive and unplugged well on the J. P. Metlach lease in Hidalgo County; and, Expanding Energy Corporation of Midland was penalized \$500 for one well on the Ramsey lease in Eastland County.

To date in 1991, the Commission has levied \$65,000 in pollution and well plugging penalties. Last year, the Commission assessed more than \$836,000 in such penalties.

Farms And Gardens

By David Tunmire

Growing Vegetables With Few Pesticides

Recently, I gave a program on home gardening to the Cisco Lions Club. At the meeting there was a lot of interest in gardening with limited pesticides.

Many people prefer to grow vegetables by using as few pesticides as possible.

In Texas, it is almost impossible to grow vegetables without pesticides unless one takes unusual methods of protecting them from weeds and pests.

The hoe is the most common tool used for weed control, but this is time consuming and one of the less enjoyable gardening tasks.

Commercial vegetable farmers, due to costs of preventing weeds with herbicides, have already adapted ground mats to place over the seedbed or transplant row.

These mats, or weed barriers, prevent weeds, conserve

moisture, stop compaction due to cultivation, and can change soil temperature by making it warmer or cooler. Dark mat makes the soil warmer while lighter mats make the soil cooler.

Home gardeners now have these weed barriers available from local nurseries and garden centers. These mats are not just plastic but are designed for this purpose.

The mats come various sizes, such as three feet wide and 25 feet long, the agent says. The mats allow air and water to enter the ground and the proper gas exchange to take place from the roots to the plant.

By using weed barriers a person can come close to organic gardening.

A publication on "Insect Control Guide for Organic Gardener" is available at the County Extension office located in the basement of the County Courthouse in Eastland.

Sell Your Home IN County Classified Section Call Today!



Read The County Classifieds

IRA'S & Retirement Planning for Individuals & Businesses

You're invited to join us for an informative workshop that will show you how easy it is to put a little more gold in your golden years.

Guest speakers are Don Bradshaw & Kenneth Parker, Certified Public Accountants.

When: March 12, 1991, 7:00 p.m.

Where: EDJ Office, 107 W. Main, Eastland

This is open to the public, but space is limited. Please call 629-3851 to reserve your seat.

RETIREMENT PLANNING YOU CAN'T AFFORD TO WAIT

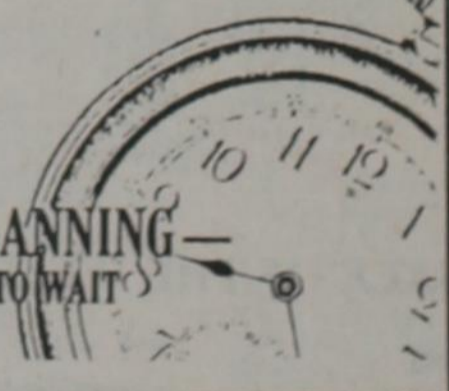

THANK YOU

Thanks! I most humbly appreciate your trust & confidence in my ability to serve you as your State Representative. I pledge to always listen and represent you.

A special thanks to those who worked so hard in my behalf. You were simply wonderful.

Regardless of your loyalty for whom you supported. I need your help and promise my help to you.

Sincerely,
Bob Turner

Eleventh Court Of Appeals

February 28, 1991

The following proceedings were had in the Court of Appeals, Eleventh District of Texas:

AFFIRMED

11-89-137-CR Glenn Harlon Kelsay v. State of Texas. (Opinion by Judge Dickenson) - Erath.

11-90-115-CR Hector Martin Mello v. State of Texas. (Opinion by Judge Arnot) - Harris.

11-90-117-CR Jimmy Lawrence Sterling v. State of Texas. (Opinion by Judge Arnot) - Brazos.

11-90-118-CR Jimmy Lawrence Sterling v. State of Texas. (Opinion by Judge Arnot) - Brazos.

11-90-151-CV First State Bank of Odessa, N.A. v. Trini Arsiagad/b/a Trini's Paint and Body Works. (Opinion by Judge Arnot) - Howard.

MODIFIED & AFFIRMED

11-89-278-CV In the Estate of Thomas B. Rutherford, Deceased (Opinion by Judge Dickenson) - Stonewall.

APPEAL DISMISSED

11-91-026-CV Jerry and Sherry DeGroff v. Luann Greenhaw. (Per Curiam Opinion) - Taylor.

MOTIONS SUBMITTED & GRANTED

11-90-106-CR Randall Berkefeld v. State of Texas. Appellant's counsel's motion for extension of time to file brief. Appellant's motion for substitution of counsel. - Brazoria.

11-90-150-CR Ronald Matthew Cantrell v. State of Texas. Appellant's motion for extension of time to file supplemental brief. - Palo Pinto.

11-90-218-CR Grady Louis v. State of Texas. State's third motion for extension of time to file brief. - Taylor.

11-90-223-CR Joe Frazier v. State of Texas. Appellant's second motion for extension of time to file statement of facts. - Jones.

11-90-245-CR Billy Stevens v. State of Texas. Appellant's fourth motion for extension of time to file brief. - Taylor.

11-90-264-CR Thomas Howard Hennington, III v. State of Texas. Appellant's motion for extension of time to file brief. - Eastland.

11-91-001-CV Bandera Drilling Co., Inc. v. E. J. Lavino, II et al. Appellant's motion to adopt briefs in former appeal. Appellee's motion to adopt briefs in former appeal. - Taylor.

11-91-013-CV Andrews Transport, Inc. v. Jesse D. Mince. Appellant's motion for extension of time to file brief. - Howard.

MOTIONS SUBMITTED & CONDITIONALLY GRANTED IN PART

11-89-017-CR Anita Michelle Keeney v. State of Texas. Appellant's amended motion to set bail. (Per Curiam Order) - Stephens.

MOTIONS SUBMITTED & GRANTED IN PART

11-91-008-CR Ivory Joe Walker v. State of Texas. Appellant's motion for extension of time to file brief. - Taylor.

MOTIONS SUBMITTED & OVERRULED

11-91-026-CV Jerry and Sherry DeGroff v. Luann Greenhaw. Appellant's motion for extension of time to file cost bond. Appellant's motion to retail appeal. Appellant's motion for extension of time to file statement of facts. - Taylor.

Need To Sell Something? Take Out An Ad In The Classifieds.

PUBLIC SALE

NEW UNSOLD SCHOOL SEWING MACHINES WITH SIMULATED PROFESSIONAL SERGING STITCH!

SINGER EDUCATION DEPARTMENT Placed orders in anticipation of larger school sales. Due to budget cuts, these units were unsold. These machines must be sold! All Machines offered are the most modern machines in the SINGER line. These heavy duty machines sew on all fabric.

LEVIS • CANVAS • UPHOLSTERY • NYLONS • STRETCH • VINYL • SILK • Even sews on leather.

THESE MACHINES ARE NEW WITH A 25 YEAR WARRANTY!

YOUR PRICE WITH THIS AD

1 DAY ONLY **\$198.00** 1 DAY ONLY
FRI., MARCH 8 WITHOUT THIS AD \$429 FRI., MARCH 8

With the new 1991 SINGER Machine, you just set the dial code and see magic happen. Straight sewing, zigzag, built-in button hole (any size), invisible blind hem, monogram, satin stitch, embroider applique, sews on buttons and snaps, top stitch. ALL OF THIS AND MORE WITHOUT THE NEED OF OLD FASHIONED CAMS OR PROGRAMMER.

Professional Serging Stitch Special Sweat Shirt Applique

BILL'S DOLLAR STORE In Ranger ONLY ONE DAY SALE ONLY Fri., March 8 9 a.m.-5 p.m.

Factory Demonstrators Will Be On Hand

Cash or Check for These Incredible Prices. 2% Surcharge For All Major Credit Cards.