

Progress Is—
Making
Good Things Happen

THE RISING STAR

Where Three
Good Texas Counties
Get Together

Rising Star, Texas ©1991 Eastland County Newspapers, Inc. Established in 1890 50 Cents Thursday, January 31, 1991 Number 5

Commissioners Appoint Ronald B. White Sheriff

County Commissioners Tuesday named Ronald B. White as Sheriff of Eastland County, filling a vacancy created by the arrest and resignation of Sheriff Dee Hogan.

Deliberations began at a regular meeting Monday, and continued through Executive Sessions that day. A number of applicants, including Ronald White spoke to the Court.

Commissioners Interviewed Sheriff Applicants Monday

Monday was a long day in the Courthouse for the Commissioners Court, reporters from local and area newspapers, radio, T.V. crews from Abilene, law enforcement officers, County officials and other interested citizens.

honest law enforcement if selected as Sheriff. Others speaking were Gene Hicks, Rising Star Constable with 15 years experience in the county, Deputy Joe Bishop, Eastland Policeman Gene Russell, Chief Deputy Don Griffith, (who served recently as Police Chief of Cross Plains) and former Eastland County Sheriff Ronnie White.

Absentee Voting Began Monday, January 28

Before they went into Executive Session Rena Kirk, an officer of the Eastland County Crimestoppers, spoke to the Court and presented a petition with 663 names requesting that David Franklin remain in that position.

Others of the 11 applicants considered were unable to be in the courtroom to make their presentations. One of them, Frank Salyer, was involved with a case in District Court.

Heritage Cemetery Fund Receives Donations

We are grateful to the following who made donations, gave memorials and paid for grave openings permits in 1990:

A.B. and Mattie Adams, Holley J. Williams, Charles L. Bucy, Beulah Cook, Beth Kizer, Mr. and Mrs., Ronald Alford, Mr. and Mrs. Ira L. Edwards, L. H. Madison, Mary J. Brown, Louie Sharp, Bonnie Parsons, Donald D. Brady, Nellie Sharp and W.E. Caudle.

Mitchell Is a Candidate for Representative Seat

Norine Boggs, John R. Harris, Mrs. Jesse T. Gordon, Clinton Crisp, Mr. and Mrs. Robert S. Shults, Mrs. R. F. Siekman, Art and Betty Fisher, Lottie Mae Roach, J.R. Morrow Jr., Mr. and Mrs. Harlon Lacy, Mr. and Mrs. Theo Boyd, Mrs. M.B. Shook, Cloia Tucker, Mr. and Mrs. Arthur Foyt, Mr. and Mrs. J.A. Nunnally, McClair Crownover, Elza Witt, Robert and Edra Butler, Frances B and David Colson, B.J. Roach, Irene Mayfield, Bill and Sue Gardner, Mrs. Richard V. Anderson., C.A. Claborn, Mrs. L.C. Childers, Bruce Sprayberry.

Kenneth "Tootsie" Mitchell of Rochelle has announced his intention to seek the District 65 State Representative position which serves Brown, Comanche, Coleman, Eastland, McCulloch and Runnels counties.

The following have made donations in January: T. W. and Nellie Melder, J.W. Roach Estate, Mozelle Rhymes, Agnes K. Gibson service.

Adult Computer Classes

Adult computer literacy classes will begin Monday, February 4, at Rising Star High School. Beginners classes are from 6-7:30 p.m. (Practical, hands-on class - "on-off" switch, etc. Intermediate classes are from 8-9:30. (Uses of and using word processing, spreadsheet and data bases.) Class space is limited so please call Dianna White, Rising Star High School, 643-3521, as soon as possible to reserve your computer.

'Pot Luck' Supper Set for February 7

A "Pot Luck" Supper, with everyone bringing a dish, is set for Thursday, February 7, at 6:30 p.m. at the school cafeteria by the Chamber of Commerce & Agriculture.

Chamber of Commerce & Agriculture

The purpose of the open meeting is for members to get together and offer ideas and suggestions to help make the Chamber a better and more active organization. Nominations (by secret ballot) will be accepted for officers and directors of the organization and for recipients of the annual awards given by the Chamber.

Fair Results

The annual Livestock Show was held Saturday on the school grounds. We would like to give a special "thank you" to those who helped. The judge was Pete McDougal, the Comanche Ag teacher, and the helpers were Shelly Bailey and Rex Long. Thanks again for all your hard work.

Rising Star Livestock Show & Fair Results

Stock Show



The results in the local livestock show held here Saturday are as follows:

- Rabbit Division**
Meat, Bucks 1. Blair Bailey; 2. Blair Bailey; 3. Brianna Cooksey; 4. Bridget Claborn. **Meat, Does** 1. Blair Bailey; 2. Blair Bailey; 3. Brianna Cooksey.
- Fur** 1. Jeremy Schaefer; 2. Jeremy Schaefer.
- Champion** Blair Bailey, buck. **Reserve Champion**, Blair Bailey, doe.
- Lamb Division**
1. Jason Bible; 2. Kirby Bush; 3. Jason Bible; 4. Bridgett Claborn; 5. Jeff Medley; 6. Kelly Griffin.
- Showmanship**, Kirby Bush.
- Swine Division**
Durocs 1. Jeff Harris; 2. Ronnie Wilson; 3. Jimmy Evans.
- Chesters, Yorks** 1. Scotty Wilson; 2. Judy Ware; 3. Bridget Claborn; 4. Blair Bailey; 5. Terry Ware; 6. Shawn Harrelson.
- Crosses** 1. Scotty Wilson; 2. Brian Bailey; 3. Clint Wolf; 4. Terry Ware; 5. Jeff Harris; 6. Clint Wolf; 7. Courtney Ezzell; 8. Chad Hill; 9. Matt Harmon.
- Blacks** 1. Holly Butler (Hampshire); 1. Holly Butler (black); 3. Judy Ware; 4. Gary Robertson; 5. Stephen O'Connor.
- Champion** Scotty Wilson, **Cross Reserve Champion** Brian Bailey, **Cross**, Showmanship, Holly Butler.

and Dorothy Godfrey of Blanket judged the food, arts and crafts show. The two ladies were very impressed with the turnout and quality of the entries and were very complimentary of the activity for all of the age groups in our community. We would like to thank these judges for coming out and helping us. It was a tough job and we appreciate their support.

State Requirements for Ambulance Outlined

According to Chapter 773, Health and Safety Code, Texas Department of Health, a provider of emergency care must comply with declared requirements as outlined in Texas Administrative Code 157.111f before receiving and keeping a Texas EMS Ambulance provider license. There are many requirements, forms, licenses, vehicle and supply standards, reports, personnel training and rules and regulations to be followed. If all requirements are met and the Austin Agency issues a license, it is valid for two years provided all inspections pass and reports are filed

Scotty Wilson showed the Champion in the swine division at Saturday's Livestock Show here.



Thanks to Donations, Volunteer Work Gets Underway on Tank for New Fire Truck

Names of people who have donated since last printing are Mr. and Mrs. A. J. Butler, Mrs. Dorothy Shook, Mr. and Mrs. Cliff Watkins, Mr. and Mrs. Roy Armstrong, Twin Drilling Co. (John G. and Tom Lee), Saturday Club, Mr. and Mrs. E. F. Agnew, Edwin Buttery, Mr. and Mrs. W.E. Caudle, Tucker Brothers Farm, Mr. and Mrs. Danny Hughes, J.W. Roach Estate, Polly Price, Mr. and Mrs. Oral Davis.

Community Calendar

- EACH THURSDAY**
SENIOR CITIZENS CENTER
CITY LIBRARY
The City Library is open Thursday mornings from 9:30 to 11.
- LAST THURSDAY**
American Legion, American Legion Hall, 7 p.m.
- EACH SATURDAY**
BINGO, American Legion Hall, S. Main
- 1ST SATURDAY**
SIPE SPRINGS MUSICAL, community center, all musicians welcome
- AMBULANCE WORKERS**
Will Meet Saturday, February 9, from 2-4 p.m. at the ambulance bay, weather permitting; otherwise the meeting will be at the American Legion hall.
- Advertising Deadline**
Tuesdays, 3:30 p.m.
- EACH MONDAY**
RESERVE A MEAL: Meals on Wheels are provided Mondays at Rising Star Senior Citizens Center, 643-5141.
- 1ST MONDAY**
EASTERN STAR, 100 N. Main
FIRE DEPT., Fire sta., 7
- 1ST WEDNESDAY**
SATURDAY CLUB, City Library
- School Calendar**
by Donny Alcorn
Fri., Feb. 1
HS basketball game vs Gorman, here 6:30
Mon., Feb. 4
JH basketball vs. Sidney, away 6 p.m.
Tues., Feb. 5
Open
Thur., Feb 7
Chamber of Commerce Supper, cafeteria 6:30
Fri., Feb. 8
HS basketball vs. Sidney away 6:30

Continued

WTU Names Chairman



officer of Central and South West Corporation when Borchelt retires February 1. Brooks, 53, will retain the title of president of the Dallas based public utility holding company. WTU is a wholly-owned operating subsidiary of CSW. Brooks joined WTU in 1961 as an engineer trainee. He held supervisory and executive positions in engineering before becoming the company's vice president of customer services in 1980. In 1982, he moved to Central Power and Light Company, another Central and South West operating unit, to be vice president of engineering. One year later, he became CPL's senior vice president and chief engineering officer. In 1986, he was

E.R. "Dick" Brooks, formerly with West Texas Utilities, has been elected to succeed Merle L. Borchelt as chairman and chief executive

Are IRAs still a good idea?

If you're looking for a great way to save for retirement, then IRAs are still a good idea. Despite changes in the tax laws, many people can still deduct all or part of their IRA contribution. And even if your contribution isn't deductible, with an IRA, every dollar you earn grows tax-deferred until it's withdrawn.

I can give you the answers to your questions on IRAs. Call or stop by today.

Robert Steed
Investment Representative
107 W. Main
Eastland
(817)629-3851
1-800-441-5282

Edward D. Jones & Co.
Member New York Stock Exchange, Inc. and Securities Investor Protection Corporation



Ben Doyle SUDDERTH

Says...

"Recently, a longtime member of the House of Representatives (Austin) retired and put over \$400,000 in his pocket!"

This was money he had received from campaign contributions. When Sudderth was a representative in the 1950s, a law was enacted which prohibited this despicable conduct!

"If you will send me back to Austin, I will sponsor legislation to once again prohibit this type of dishonesty in our state government. I will require that all campaign funds not spent be returned to the donor or given to charity!"

Ben Doyle Sudderth is not accepting any campaign contributions from lobbyists or any special interest group.

The State of Texas and the people of this District are facing TOUGH DECISIONS! We need...

The TOUGH DECISION MAKER!

Ben Doyle SUDDERTH

CANDIDATE FOR STATE REPRESENTATIVE
Paid for by the Committee to Elect Ben Doyle Sudderth, Ann Sudderth, Treasurer

named president and chief executive officer of CPL.

Brooks was promoted to executive vice president, electric operations, for Central and South West in 1987. In 1988 he became president and chief executive officer of two other CSW subsidiaries, Transok, Inc., and Central and South West Services, Inc. He was named president of the corporation on January 1, 1990.

The Slaton native received a bachelor's degree in electrical engineering from Texas Tech University in 1961. He is a graduate of the advanced management programs at the Harvard Business School and the University of Michigan.

Brooks serves on a number of executive committees of the Edison Electric Institute, on the board of trustees for the North American Electric Reliability Council and of the board of the Association of Electric Companies of Texas. He is a director of the Joint Council on Economic Education, the Texas Research League and a vice chairman of the Texas Chamber of Commerce.

Candidates Forum at Comanche February 7

The Comanche Chamber of Commerce will host a Candidates Forum Thursday, February 7, 1991 at 7 p.m. at the Comanche Community Center for those running for the

He is a director of the Circle Ten Council of the Boys Scouts of America, the United Way of Metropolitan Dallas and the Dallas Theater Center. He also is a deacon at Park Cities Baptist Church in Dallas.

Central and South West Corporation is one of the nation's largest electric utility systems. Its four electric operating subsidiaries serve four million people in 700 communities of Texas, Oklahoma, Louisiana and Arkansas. The corporation also owns an Oklahoma intrastate natural gas pipeline system and five other subsidiaries.

Mr. Brooks was also elected to West Texas Utilities Board of Directors.

District 65 State Representative place vacated by Jim Parker.

All candidates have been invited and everyone in this district is encouraged to attend and hear their views on current issues in the Legislature. Prepared questions will be asked and each candidate will have a brief response time. Candidates will also have five minutes each to make a presentation of their choice at the beginning of the forum. District Judge James Morgan will serve as moderator.

Following the question/answer session, refreshments will be served allowing time for the public to meet and visit with the candidates.

The Community Center is located at 100 Indian Creek Dr. and Hwy. 377 at the West edge of Comanche. This Candidates Forum will be an excellent opportunity to learn more about the candidates before the election on Saturday, February 9. Everyone has a cordial invitation to attend. For more information call the Chamber office at 915-356-3233.

IRS Tax Program Will Air Sunday

A one-hour program featuring federal income tax filing information will be on Public Broadcasting Service stations nationwide Sunday, February 3, from 1 to 2 p.m., CST.

IRS says viewers can use it as a guide when completing their tax returns.

Throughout the hour-long program and for one hour following, a toll free telephone hookup will allow viewers to call in their tax questions to IRS tax assistance specialists.

Classifieds
Get You Where
You Want To Go

Richard Gist Views On:

EDUCATION

"It's time to get the courts out of the classrooms and let the teachers get back to the basics of teaching."

CRIME

"We have to lock up our families in order to protect them. Let's lock up the criminals instead."

NEW JOBS

"We need to create a business climate in Texas that will encourage industry and jobs."

CARING

"Texans want a representative who cares about all the people. I will work for the senior citizens of fixed income and everyday, hardworking men & women in this district."

It's Time for a Change

Pol. Adv. by the Richard Gist Campaign, Mike Taylor, P.O. Box 547, Bangs, TX 76823

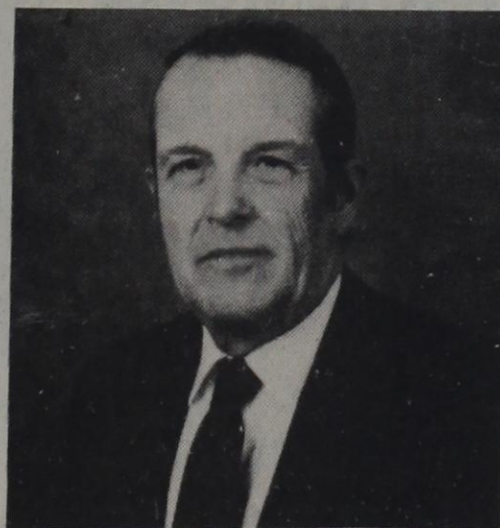

BOB TURNER Candidate For State Representative

"With You Speaking And Me Listening,
We Can Make A Difference In Austin"

* Farmer And Rancher

* 20 Years Retail Merchant

* School Board President

* Retired Lt. Col. U.S.
Army Reserve

Pol. Adv. By Bob Turner Campaign, Buddy Hale Treas., Talpa, TX

American Family Portrait



SHERIFF RONNIE B. WHITE AND FAMILY -- Ronnie White was appointed Sheriff of Eastland County by the County Commissioners Court Tuesday morning to serve the unexpired term of Dee Hogan who resigned. White was sheriff here during the mid-'70s. He is shown here with his wife Pam and son, Russell, now in the Air Force, and daughter, Mrs. Joe Don (Robin) McCollum.

From Page One

Commissioners

the Sheriff or appointment of a new Sheriff.

A meeting was called for 10 a.m. Tuesday, when some action was anticipated.

Other matters were considered Monday by the court. Approved was a request by Reggie Pittman, Commissioner of Pct. 4, to advertise and purchase a new dump truck. This is expected to cost \$23,500 and permission was granted for Pittman to borrow the money from the General Fund. This truck will be used to haul gravel, Pittman said.

Pittman also had a jail report. He said there were 15 prisoners in all, with 3 for TDC, 1 for the city and 11 for the county.

The Commissioners asked David Franklin when he expected the annual jail inspection from the Texas Department

of Jail Standards.

Franklin replied that it would probably be some time in March, but he wasn't sure exactly when. He said plans for the inspection are going on right now, and he and Sheriff's Department employees are making sure everything is in order.

Quite a bit of time Monday was spent in discussing the implementation of the 9-1-1 Emergency System in the County, and the addressing of all homes.

Michelle Atterbury of the West Central Texas Council of Governments spoke on the requirements of rural addressing, in which each home in the system must be numbered.

Atterbury also said that a changeover to more complicated equipment would cause a delay of several months in

9-1-1 service here. It had been originally targeted to begin in Eastland County by Jan. 1, 1991 - now it will probably begin in March of 1992.

John Davis of Clyde, who has been involved with mapping and road signs in the county, said: "Everything on the map is not complete and will not be complete until we get a physical address at each house."

Michelle Atterbury stated she would supply the local newspapers more information on this matter.



Fullen Motor Co.

305 East Main Eastland 629-2676

THE Heartbeat OF AMERICA

TODAY'S CHEVROLET

- USED VEHICLES -

SPECIALS GM PROGRAM CARS

-1990 GEO Prizm*
11,500 Miles
Sale Price \$8,150.00

-1990 Corsica 4 Dr*
10,200 Miles
Priced Only \$8,350.00

-1990 Grand Am Le 4 Dr*
Only 5,300 Miles
For Only \$9,200.00

-1990 Sunbird LE 4 DR*
Only 8,000 Miles
Priced At \$7,850.00

-1984 Lincoln Mark VII
Has 81,000 Miles
Clean Car \$4,850.00

TRUCKS

-1989 Silverado Extended Cab
1-Ton - 454 - 4 Speed
Special \$11,200.00

-1989 Ford F250 ZL Extended Cab
351 - 5 Speed
Only 18,000 Miles \$12,000.00

-1989 Chevrolet Scottsdale
1/2 Ton - 350 - V8 - 5 Speed
Only 23,000 Miles \$8,500.00

-1985 Ford F150
4 Wheel Drive
Good Transportation \$3,850.00

-1982 Ford F150
Extended Cab
Only \$2,750.00

* Vehicles Eligible For Base Factory Warranty To Be Extended to 18 Months Or 18,000 Miles Whichever Comes First.
Remember, If You Do Not See The New Or Used Vehicle On Our Lot You're Looking For Just Let Us Know And We Will Locate One For You Within 2 Days If At All Possible.



Call Collect 817-629-2676. Open Monday - Friday 8 a.m. till 6 p.m.
Closed Saturday and Sunday

11th Court Of Appeals

The following proceedings were had in the Court of Appeals, Eleventh District of Texas:

AFFIRMED

11-90-040-CR Lazaro Ordenez v. State of Texas. (Opinion by Judge Arnot) - Galveston.

11-90-129-CR Danny Michael Cunningham v. State of Texas. (Opinion by Judge McCloud) - Nolan.

11-90-183-CR Edward Allen Neble v. State of Texas. (Opinion by Judge McCloud) - Taylor.

FORMER OPINION & JUDGMENT WITHDRAWN; PRO SE MOTION FOR LEAVE TO FILE PETITION FOR WRIT OF MANDAMUS DENIED

11-90-281-CV Marcelo Bustillos, Jr. Hon. Gene Dulancy, Judge. (Per Curiam Opinion) - Orig. Proc.

11-90-287-CR Ex parte Allan Leroy Ross (Per Curiam Opinion) - Taylor.

APPEAL ABATED

11-90-140-CR Robert Darwin Brooks v. State of Texas. (Per Curiam Order) - Brown.

MOTIONS SUBMITTED & GRANTED

11-88-149-CR Aaron Dwayne Proctor v. State of Texas. State's motion for

extension of time to file motion for rehearing. - Harris.

11-88-150-CR Jonathan L. Lemell v. State of Texas. State's motion for extension of time to file motion for rehearing. - Harris.

11-90-031-CR Gary Bernard Wade v. State of Texas. State's motion for extension of time to file brief. - Harris.

11-90-045-CR Curtis Weeks v. State of Texas. Appellant's sixth motion for extension of time to file brief. - Walker.

11-90-099-CR Abiodun Henri Lagoye v. State of Texas. State's motion for extension of time to file brief. - Harris.

11-90-106-CR Randall Berkefeld v. State of Texas. State's motion to supplement the record. Appellant's fourth pro se motion for extension of time to file brief. Appellant's pro se motion for extension of time to reply to state's motion to supplement the record.

11-90-140-CR Robert Darwin Brooks v. State of Texas. State's motion to abate appeal. - Brown.

11-90-227-CR David Wesley Kreeger v. State of Texas. State's motion for permission to file late brief. - Stephens.

11-90-237-CV Ivan Jack Stephens and Richard Hamp-

ton v. David Allen Stephens. Appellant's fourth motion for extension of time to file brief. - Howard.

11-90-245-CR Billy Stevens v. State of Texas. Appellant's third motion for extension of time to file brief. - Taylor.

11-90-256-CR James Marchbanks v. State of Texas. Appellant's motion for extension of time to file brief. - Shackelford.

11-90-267-CR John David Robinette a/k/a Johnny David Robinette v. State of Texas. State's motion for extension of time to file brief. - Eastland.

11-90-272-CR James Wesley Young v. State of Texas. Appellant's motion for extension of time to file brief. - Taylor.

11-90-273-CV Carl Cullum et al v. City of Abilene. Appellant's motion for permission to file late statement of facts. - Taylor.

11-90-287-CR Ex parte Allan Leroy Ross. Appellant's motion to dismiss appeal. - Taylor.

11-90-287-CR Ex parte Allan Leroy Ross. Appellant's motion to dismiss appeal. - Taylor.

EASTLAND COUNTY CRIME STOPPERS
629-TIPS

West Main Counseling Center
T.D. Whitehorn, M.Ed.

Counseling in:
Marriage & Family
Geriatrics - Aging or Aged Parents
Substance Abuse
Divorce Counseling
Ethical Issues
Peer Pressures
By Appointment Only
629-2266
820 W. Main - Eastland
Member American Association For Counseling & Development

RRC Chairman Nugent Briefs TIPRO On World Oil Supply

Railroad Commission Chairman James E. (Jim) Nugent summarized the world oil supply situation and the effect the Middle East war may have on production and demand in an address to the Texas Independent Producers and Royalty Owners Association recently.

Nugent also outlined the growing importance of natural gas in the U.S. energy mix and Texas' advantageous position as the leading gas-producing state.

The text of Nugent's address follows:

Where Do We Stand As To Available Oil Supplies Today

OPEC strategic stocks (near consuming markets) held in storage and afloat are better than 100 MNL BBLs - about 60 MNL barrels above normal.

Oil in transit at the end of December was reported at steep levels due to long haul shipments out of the Gulf ahead of the January 15th deadline.

OECD (Organization for Economic Cooperation and

Development - Western Europe) oil stocks on hand are at 110 year high of about 3.6 billion barrels.

Lower economic growth and warmer than normal winter weather have eroded demand in consuming nations.

DOE shows a sharp U.S. demand decline at the end of the year of 1.7 MLN BLS/Day. European demand down about 500,000 B/D. The Far East growth has slowed to a modest increase 100,000 B/D.

Present war demand may sweep to as high as 500,000 BPD from 250,000 BPD.

At the present time world oil production is from 200-500 thousand BPD above world usage and climbing. At the end of hostilities Iraq may be able to produce 3 MMBPD and Kuwait 1.5 MMBPD. Adding another 4.5 MMBPD to world supply. That means having about 5 MMBPD in excess of world usage and a very direct impact on world oil prices (maybe back to the \$15-\$20 per barrel range.)

Texas natural gas producers have a golden opportunity to expand into developing markets as new environmental laws take effect. The Texas Legislature has authorized the conversion of up to 750,000 government and school district vehicles this decade.

Many of these vehicles will be powered by clean-burning compressed natural gas, which costs about 70 cents per equivalent gallon of gasoline.

Meanwhile, the Federal Clean Air Act will spur the additional conversion of millions of fleet vehicles nationwide.

Thanks to our abundant gas reserves, thousands of new jobs will be created as Texans lead the way in mobilizing America's drive for clean air.

Natural gas is increasingly viewed in Texas and the

United States as the premier fuel of the 90's.

There are new and expanding markets for natural gas as fuel-switching becomes a priority in the upper Midwest and Northeastern U.S.

Natural Gas is the fuel that can be most readily substituted for foreign oil, in industrial and electric utility markets and in transportation.

Environmental initiatives, like the recently enacted Clean Air Act, will boost applications for this clean-burning fuel.

Across the United States, industrial plants and electric utilities will be required to reduce emissions. To remedy this problem, natural gas is the answer.

Further, the use of compressed natural gas as an alternate motor fuel in fleet

vehicles will open an attractive market. Indeed, if all the fleet vehicles that are centrally refueled in the United States were run on compressed natural gas, this would reduce our oil imports by another 140 million barrels per year.

With its economic and environmental advantages, natural gas is certain to win a larger market share of the U.S. energy mix.

For its current and new applications in our future, gas is nature's perfect fuel - its supplies are abundant, secure, and home-grown. And we want that market.

And now more than ever we need a national energy policy - one to stabilize or diminish or dependence on imported oil and with incentives to keep our oil and gas industry healthy and alive.

Over the last 4 years Texas oil production has gone down at the rate of 12,000 barrels per month.

NOW
For the period of July to November 1990 our latest preliminary figures indicate production has increased 33,000 barrels, or 8,000 barrels per month. A 20,000 barrel per month swing.

CJC To Offer Adult Education Course In Agric.

Cisco Junior College will offer a 24-hour adult education course in Agriculture Economics. The comprehensive, step-by-step series of workshops is designed to assist farm families in developing and improving their financial management and commodity marketing ability. The course will utilize Market Master, American Farm Bureau Federation materials. Persons completing the course will receive 2.4 continuing education units.

The series of three workshops includes: Cash Commodity Marketing, Hedging in the Cash and Futures Market, and Fundamental and Technical Analysis.

The class will meet from 6:30 to 9:30 p.m. in the Texas Room Maner Memorial Library. Dates for the course are Thursday, February 14; Tuesday, February 19; Thursday, February 21; Tuesday, February 26; Thursday, February 28; Tuesday, March 5; Thursday, March 7; and Tuesday, March 12.

Instructor for the course is Truet Hart. Cost for the course is \$175. A minimum of 8 paid participants is necessary for the course to be offered. All program materials are included. Families are encouraged to take the course together. One set of instructional materials will be provided per family. Registration deadline is January 31, 1991. For more information or to register contact Charlotte Speegle at 871/442-2567, Ext. 122.

Rust Country Meat
Now Open 8:30 - 5:30 Weekdays

- All Cuts of Beef & Pork
- Fresh Lunch Meat & Cheese Sliced To Your Order
- Fresh Ground Hamburger
- Pork Sausage

****Special This Week****
Freezer Packs All Sizes.
We accept food stamps.
817-442-3495

MAJESTIC THEATRE
629-1322



Fri. • Sat. • Sun. • Mon.
All Shows: 7:30 p.m. - \$3.00
We Now Offer 5-Admission Gift Passes - \$10

Cisco Press - Eastland Telegram-Ranger-Times-Rising Star And Callahan County Star
Thursday, January 31, 1991

Circle M Construction
Mike Montgomery, Owner

Home Repairs & Remodeling
FREE Estimates - No Job Too Small
Also Fences - Wood, Chainlink, Wire - Farm/Ranch/Residential
Give Us A Call - 629-2560

Refrigerators Air Conditioning
Freezers And Heating

FOX REFRIGERATION SERVICE
All Refrigeration Repairs
Raymond Fox
629-1140

Wolf Tanning Bed
For Sale
Get Your Summer Tan Now!
Near New Call
RCG Leasing
629-8052

Pharmacy Topics
By Bob Mueller

Old wives' tale can be true! Researchers from Tel Aviv University School of Medicine found that arthritides really do have increased pain correlated with changes in temperature and barometric pressure--so that they can tell when it's going to rain.

New studies at Stanford University indicate that polyunsaturated oils are as effective as monounsaturates in a heart-healthy diet--as long as total fat intake is 30 percent or less.

Humidity seems to sap the power of the anti-epilepsy drug carbamazepine. The Food and Drug Administration and the Epilepsy Foundation recommend storage in a cool, dry place.

A faster, more accurate test for toxoplasmosis has been developed. Infection from the parasite found in cat litter boxes is dangerous to the fetus if a pregnant woman is exposed to it for the first time.

When people with colds take vitamin C, it seems to reduce their need to cough, according to a study reported in the journal of Respiration.

Sniffle-and-sneeze season brings people in for vitamin C--and all kinds of vitamins -- at Wal-Mart Pharmacy, Hwy. 80 East, Eastland, 629-3347.

SPECIAL--SPECIAL--SPECIAL

100 Used
OFFICE CHAIRS
\$30. Ea.

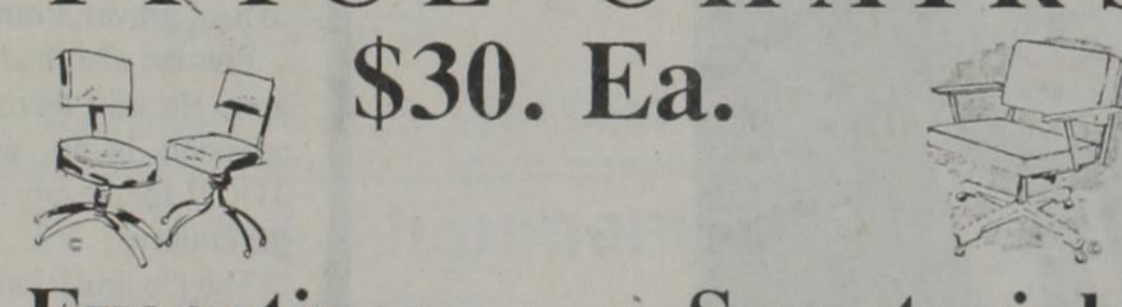

+ Executives + Secretarials
Different Colors - Different Styles
REAL VALUES!!!!

THE STEVEN COMPANY
205 S. Lamar St. --- 629-3378
Eastland, Tx. 76448

WAIT!!

Check With Us Before You Buy.
Local Owned Business For 35 Years
Siding: Vinyl - Steel - Aluminum
Windows: Storm - Replacements - Thermal Break
Sun Rooms - Solariums

100% FINANCING AVAILABLE
NO DOWN PAYMENT TO QUALIFIED BUYERS
ON INSTALLED (labor and material) JOBS

For Free Estimates Call 442-2077, or
If Out Of Town Call 1-800-772-8532
CERTIFIED TEXAS VETERANS LAND BOARD CONTRACTOR

S&M Supply - Reynolds Manufacturing
105 East Eighth
Cisco, Texas 76437

16th Anniversary & Winter Clearance

40 - 50 - 60 & 75% Off
Specially Marked Merchandise

30% Off Storewide Sale

1 Table Men's Wranglers & Levi's
\$9.99 (While They Last)

Lasater's
103 W. Main Eastland 629-2256

\$50.00 REWARD

For information leading
to arrest and conviction
of shoplifters

EASTLAND COUNTY
CRIME STOPPERS'

***FAST
FIFTY***

If you see someone shoplifting in
any Eastland County Business,
contact the store manager or
Eastland County Crime Stoppers
at

629-TIPS

Upon arrest and conviction you
will receive a ***FAST
FIFTY*** dollars
from Eastland County
Crime Stoppers

Remember, you do not have to give your
name to make a report to Crime Stoppers

Lt. Governor Bullock Appoints Bob Glasgow To Committees

State Senator Bob Glasgow, D-Stephenville, has been appointed to five committees and three subcommittees by Lt. Governor Bob Bullock.

Glasgow will serve as Chairman of the Senate State Affairs Committee, and as Chairman of the Subcommittee on Legislative Districts. Glasgow has also been appointed Vice Chairman of the Senate Jurisprudence Committee and the Subcommittee on Elections and Ethics. Glasgow will also serve on the Senate Education Committee, Senate Nominations Committee and Senate Administration Committee.

As Chairman of the 17-member Subcommittee on Legislative Districts, Glasgow will oversee the drawing of new State Senate and House of Representative districts. Redistricting is done at the beginning of every decade after the census count in order to protect the "one person - one vote" rule.

The Senate State Affairs Committee will handle a number of different legislative issues, including the omnibus ethics reform bill - SB 1 - filed by Sen. Glasgow last week. Other bills likely to be referred to State Affairs include legislation affecting utility companies, alcoholic

beverage regulation, transportation, elections, and State agency regulation.

The Senate Education Committee, a committee Glasgow had not previously served on, will handle legislation relating to both public and higher education. Reforms to the State's current school finance system, passed last spring during Special Session, are currently under review by the Texas Supreme Court. Should the court find the system does not meet constitutional mandates, the Senate Education Committee will be charged with writing a new finance plan.

Glasgow's assignments also include another new committee assignment. The Senate Nominations Committee is charged with investigating each gubernatorial appointee and reporting to the entire Senate on their findings before the person is confirmed. Major appointments during the Regular Session include seats on the Texas Department of Criminal Justice, Texas Department of Commerce, Texas Parks and Wildlife, Texas Public Finance Authority, Texas Board of Health, Texas Board of Human Services and Texas Board of Mental Health and Mental Retardation.

STATE CAPITAL



HIGHLIGHTS

By Lyndell Williams
TEXAS PRESS ASSOCIATION

AUSTIN — The top leadership of the Texas Legislature has agreed to offer a new state property tax to voters as a way to equalize public school financing.

Lawmakers dusted off the old state ad valorem tax, repealed by voters last decade, after the Texas Supreme Court declared the reformed system unconstitutional.

The Court said lawmakers must act by April 1 to install a fairer system of funding, or answer for a court-ordered cut-off of state funds to all Texas public schools on that day.

The orders have the top legislative leadership, all Democrats, squirming because it leaves them with no choice other than new taxes.

Senate Education Committee chairman Carl Parker came up with the idea of reviving the old state property tax, and he would like to sweeten it for voters by abolishing local school property taxes.

May Election

House Speaker Gib Lewis said if the Legislature doesn't stall in debate, the proposed amendment could be placed before voters as early as a May election.

Just what the Supreme Court justices will do if voters reject the new tax remains to be seen, and lawmakers are praying the Court would not wade deeper into the legislative process.

Parker warned the court not to get into the business of administering the public school system.

Speaker's Trial Postponed

Lewis won a legislative continuance on his trial for two misdemeanor indictments on ethics violations, but a series of special legislative sessions to handle the education finance issue plus any of a number of crises could lengthen the wait.

Austin District Atty Ronnie Earle, himself a former state representative, said he agreed with the continuance ruling, but added he will continue to probe Lewis on issues which could result in felony indictments.

Frankly, the House would relish a new speaker's election in the middle of the critical school finance debate, even if a slew of felony indictments were thrown at Lewis.

Speaker Lewis countered the prosecution team last week by filing a lawsuit against Earle for violation of civil rights.

What Took So Long?

Despite her strongest vows to clean up legislative ethics, Gov. Ann Richards emerged in a compromised position last week after she nominated Beaumont lawyer Walter Umphrey to the Texas Parks & Wildlife Commission.

Richards campaigned against government-for-sale and blasted her opponent as an anti-environmentalist, but she now faces the odor of political hypocrisy for several reasons:

■ Umphrey and his law firm put \$350,000 into her election campaign, \$200,000 coming in the desperate last days before the election.

■ Umphrey is not liked by environmentalists because he owns part of a hazardous waste disposal company which dumps on sites near environmentally sensitive areas.

■ He also has recent violations of state and federal hunting laws by guests on his land. The TP&WD regulates hunting.

Has she back-stepped into the same appointments-for-sale politics that she hung on former Gov. Mark White in the primary? Her detractors ask with a smile, what took her so long?

Other Highlights

■ In the special election for the state senate seat vacated by now-Congressman Chet Edwards, Waco state Rep. Betty Denton and former Waco mayor David Sibley are in a run-off election.

Lt. Gov. Bob Bullock last week campaigned for fellow Democrat Denton against Sibley, a Republican.

■ Lobbyists for pari-mutuel betting said they will support a proposed state lottery if lottery advocates will support lowering the state tax on their betting.

■ An Oklahoma U.S. Senate candidate last year, Virginia Jenner, criticized Ann Richards for trying to "legislate morality" with her plan to set up a state ethics commission.

"Setting up one group of politicians on an ethics commission to blacklist another group of pols is the pot calling the kettle black," she said, adding Ann's hero "John Henry Faulk must be spinning in his grave."

Farmers Being Contacted For 1990 Acreage Information

The Texas Agricultural Statistics Service will begin contacting farmers and ranchers across the state in late November for 1990 acreage, yield and production totals and end-of-year livestock and poultry inventories.

"Extreme weather conditions have certainly had an impact on Texas agriculture this year. From the heavy rains and flooding in East Texas last spring to this summer's prolonged hot, dry conditions, weather has been a major factor in Texas production this year. These surveys should help us summarize where the industry stands at the end of 1990," state statistician Dennis Findley explained.

"Information from these confidential surveys conducted by mail, telephone or in person will also help producers make their plans for the coming year.

"Sound production and marketing decisions require good, reliable information and some advanced planning, and our reports provide producers with solid facts and figures they can incorporate into their plans," Findley added.

As always, the Texas service will be trying to keep survey costs at a minimum, so Findley is urging producers to return their mailed questionnaires as soon as possible to avoid follow-up contacts.

"Remember, these are sample surveys, so if you are contacted it is important to provide the requested information, since one producer represents several other op-

erations of the same type and size. Our estimates can be no better than the numbers producers provide," Findley noted.

Results of the surveys will be published in early 1991. Anyone wanting a copy of the results can write Information Section, Texas Agricultural Statistics Service, P. O. Box 70, Austin, TX 78767.

New Arrival



SHANELL NOELANI MARTIN

Paul and Sherry Martin of Hickam AFB, Hawaii are proud to announce the arrival of their daughter Shanell Noelani, born at 7:02 p.m. January 9, 1991.

She weighed 6 pounds, 9 ounces and was 20 3/4 inches long.

Maternal grandparents are Kenneth and Phyllis Halford of Carbon.

Paternal grandparents are Joanne Martin of Cal City, California and Le Roy Martin of Waimanalo, Hawaii.

Maternal great-grandmother is Mary Sharp of Breckenridge.

**CHILD ABUSE
24 HOUR HOTLINE
1-800-252-5400**

Cisco Press - Eastland Telegram - Ranger
Times - Rising Star And Callahan County Star
Thursday, January 31, 1991

Read The Classifieds

WAL-MART

Register For A Go
Cart to Be Given Away
On February 1, 1991
- DRAWING - 2 p.m.



Great Buy
Mens Flannel Shirt
• 100% Cotton • Plaid
with 2 front pockets
and adjustable cuff
• Sizes S-M-L-XL

2 for
10.00

Reg. 5.50



Tropical Plants

6 inch
• assorted

Special Purchase

2 for 9.00



Candy Bars

• Snickers, Mars,
3 Musketeers, Bounty,
• Starburst, PB Max, Milky
Way, M&M Plain,
Skittles

4/1.00

Reg. 31¢

Rubbermaid Rectangular Laundry Basket Bonus Pack

• 1 1/4 Bushel • Assorted Colors

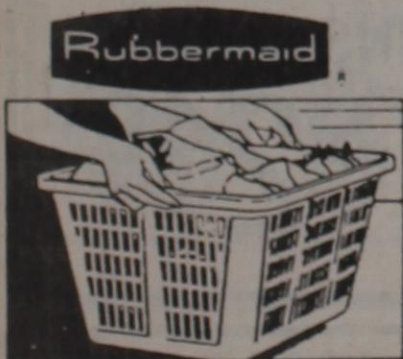

• Plastic No. 2973
YOUR CHOICE

SALE **5.00**

Reg. 5.88

Rubbermaid Roughneck Stepstool

• Almond, Blue, or Black
• No. 4200

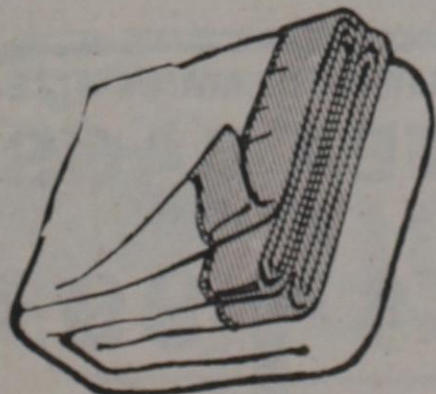

Home Designs Fashion Blanket

• fits King &
Queen
102" X 90"
• 100% polyester
• assorted colors

Sale **7.50**

Reg. 7.97

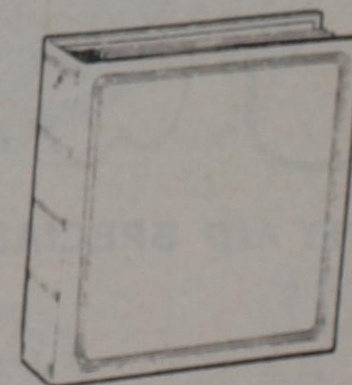

Yesterday's Treasures
Bonded Leather

Photo Album

• pocket mount
holds 500 standard
size 35mm photos
No. 8500 or 7500
• slip mount
holds 300 standard
size photos 3 1/2 X 5 1/4"
No. 888 or 886

Sale **8.00**

Reg. 10.97

Sale Date: Jan. 30-Feb. 3, 1991
Location: Hwy 80 E
Eastland, Texas
Store Hours: Mon-Sat 9 a.m. 8 p.m.
Sun. 12:30 - 5:30 p.m.

WAL-MART®
ALWAYS THE LOW PRICE
ON THE BRANDS YOU TRUST.

Always.™

WAL-MART'S ADVERTISED MERCHANDISE POLICY—It is our intention to have every advertised item in stock. However, if due to any unforeseen reason, an advertised item is not available for purchase, Wal-Mart will issue a Rain Check on request, for the merchandise to be purchased at the sale price whenever available, or will sell you a similar item at a comparable reduction in price. We reserve the right to limit quantities. Limitations void in New Mexico.

1990® WAL-MART STORES, INC.

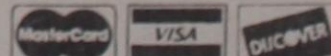

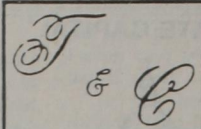

VILLAGE MARKET

WE ACCEPT
FOOD STAMPS
& WIC CARDS

WEEK-LONG SPECIAL

SAVE THIS AD, SHOP ANY DAY
SPECIAL PRICES IN THIS AD

Phone 725-7131,
Cross Plains, Texas

QUANTITY
RIGHTS
RESERVED

JANUARY 30
thru
FEBRUARY 5, 1991

DOUBLE COUPONS

MIX OR MATCH

DEL MONTE VEGETABLES
CUT GREEN BEANS
FR./SLICED GR. BEANS
CREAM STYLE CORN
WHOLE KERNEL CORN
SWEET PEAS
CHOPPED SPINACH

303 CAN

10 CANS \$4.50

MIX OR MATCH



MIX OR MATCH

DEL MONTE VEGETABLES
SLICED BEETS
SLICED CARROTS
MIXED VEGETABLES
SAUERKRAUT
WHOLE POTATOES

303 CAN

10/\$4.50

MIX OR MATCH

8 OZ. CAN

DEL MONTE TOMATO SAUCE

5/\$1.00

DEL MONTE ORIGINAL WHOLE PEELED OR STEWED TOMATOES

14 OZ. CAN

79¢

NEW!

DEL MONTE Classics

SPECIAL FEATURE PRICE 99¢

DEL MONTE FRUITS
FRUIT COCKTAIL
PEAR HALVES
PEACHES

303 CAN

79¢

DEL MONTE PINEAPPLE IN JUICE

15 1/2 OZ. CAN

59¢

DEL MONTE PUDDING CUPS

4 PACK CTN

99¢

DEL MONTE PITTED PRUNES

8 OZ. BAG

99¢

DEL MONTE PINEAPPLE JUICE

46 OZ. CAN

99¢

NORTHERN BATH TISSUE

4 ROLL PKG.

99¢

VIVA PAPER TOWELS

LARGE ROLL

79¢

General Mills

SAVE \$1.00
when you buy
12 oz. Trix®

Good week of 1-30 - 2-5, 1991
Only at VILLAGE MARKET
Supplier code 111600

1600072176

GLADIOLA FLOUR

5 LB. BAG

78¢

DUNCAN HINES CAKE MIX

ASST. LAYER

88¢

SWANSON BEEF OR CHICKEN BROTH

14 1/2 OZ. CAN

2/89¢

DOUBLE COUPONS 7 DAYS A WEEK (UP TO 50c) (DETAILS AT STORE)

NABISCO ASST. FLAVORS AND FIG NEWTONS

12 & 16 OZ. PKG.

\$1.99

NABISCO CHEDDAR WEDGES OR RITZ BITS SNACK CRACKERS

10 1/2 OZ. BOX

\$1.99

FRITO-LAY FRITOS

REG. \$2.29 BAG

2/\$3.00

HEALTH AND BEAUTY AID SPECIALS

AQUA NET HAIR SPRAY	REG. \$1.65	89¢
CLOSE-UP TOOTHPASTE, 4.6 OZ	REG. \$1.95	\$1.19
WHITE RAIN CONTIONER OR SHAMPOO, 15 OZ.		
JERGEN'S LOTION, 6 OZ.	REG. \$1.49	99¢
CUTEX NAIL POLISH REMOVER		\$1.39
MENNING SPORT TALC. 3.5 OZ.	ASST. 4 OZ.	99¢
SKIN BRACER AFTER SHAVE		\$1.99
SCHICK DISPOSABLE RAZORS	5 CT.	2/\$1.00
CONTAC COLD CAPSULES	10 CT. REG. \$5.19	\$2.59

LIPTON FAMILY SIZE TEA BAGS
24 COUNT

\$1.99

LIPTON INSTANT TEA

20¢ OFF LABEL 3 OZ. JAR

\$2.49

FOLGERS SPECIAL ROAST COFFEE

ASST. 11 1/2 OZ. BAG

\$1.49

BARQ'S, MR. PIBB, WELCH'S, OR MINUTE MAID

SOFT DRINKS 79¢

2 LTR. BTL.

MARKET SPECIALS

YOU LIKE—
EFFECTIVE
We Have
Money Orders
&
Postage Stamps

QUANTITY RIGHTS RESERVED

EVERY MONDAY IS SENIOR CITIZENS DAY
—5% DISCOUNT ON YOUR TOTAL PURCHASES
EXCLUDING BEER & CIGARETTES

STORE HOURS

MONDAY - SATURDAY, 7 A.M. - 8 P.M.
SUNDAY, 8 A.M. - 7 P.M.
QUANTITY RIGHTS RESERVED

We Have Postage Stamps & Money Orders

91

7 DAYS A WEEK



SHURFRESH BONELESS WHOLE

HAMS

\$1.49

LB.



SHURFRESH LUNCH MEAT
BOLOGNA, SALAMI,
PICKLE LOAF,
SPICED LUNCHEON

\$1.29

12 OZ. PKG.



ADVANCE BREADED STEAK FINGERS

\$1.59

LB.



SHURFRESH WHOLE HOG PORK SAUSAGE

\$1.69

1 LB. ROLL



FAMILY PACK PORK STEAK

\$1.49

LB.



HORMEL BLACK LABEL BACON

\$2.49

1 LB. PKG.



BOSTON BUTT PORK ROAST

\$1.29

LB.

SATISFACTION GUARANTEED ON ALL VILLAGE MARKET MEATS.

ALL FREEZER PACKS ARE MADE UP FROM FRESH MEATS TO YOUR SPECIFICATIONS. PLEASE ALLOW US SOME TIME TO COMPILE YOUR ORDER.

SUBSTITUTIONS MAY BE MADE ON SOME ITEMS — VALUE FOR VALUE.

NO. 1 FREEZER PACK

- 10 LBS. BONELESS ROUND STEAK
- 10 LBS. PORK CHOPS
- 10 LBS. BONELESS CHUCK ROAST
- 10 LBS. GROUND BEEF
- 10 LBS. FRYERS

\$95⁰⁰

NO. 6 FREEZER PACK

- 5 LBS. T-BONE STEAK
- 5 LBS. PORK CHOPS
- 5 LBS. BONELESS CHUCK ROAST
- 5 LBS. ROUND STEAK
- 5 LBS. GROUND BEEF
- 5 LBS. FRYERS

\$70⁰⁰

NO. 7 FREEZER PACK

- 5 LBS. TOP SIRLOIN STEAK
- 5 LBS. PORK CHOPS
- 5 LBS. BONELESS CHUCK ROAST
- 5 LBS. ROUND STEAK
- 5 LBS. GROUND BEEF
- 5 LBS. FRYERS

\$59⁰⁰

NO. 10 FREEZER PACK

- 5 LBS. CUBE STEAK
- 5 LBS. FAMILY PACK PORK CHOPS
- 5 LBS. BONELESS CHUCK ROAST
- 5 LBS. GROUND BEEF
- 5 LBS. FRYERS

\$49⁰⁰



KRAFT VELVEETA CHEESE SLICES

\$1.99

12 OZ.



PILLSBURY ALL READY PIE CRUSTS

\$1.69

FISHER BOY FISH STICKS

\$2.79

32 OZ.

ASST. PATIO BURRITOS

3/\$1⁰⁰



U.S. NO. 1 D'ANJOU PEARS

59¢

LB.



NEW CROP CHILEAN PLUMS

\$1.29

LB.

FANCY CUCUMBERS OR LARGE BELL PEPPER

4/\$1⁰⁰

MIX OR MATCH

DOUBLE COUPONS

7 DAYS A WEEK
(UP TO 50c)
(DETAILS AT STORE)



EXTRA FANCY WASHINGTON GOLD OR RED DELICIOUS APPLES

69¢

MIX OR MATCH
LB.



SHURFRESH 6 PACK CARTON TOMATOES

99¢

EACH



10 LB. BAG POTATOES

\$1.39



SWEET YELLOW ONIONS

3 LBS \$1⁰⁰



FRESH CELLO BAG CARROTS

69¢

2 LB. BAG

Senior Center News

Thursday was a busy day at the Center. We celebrated the birthdays for January. Marion West, Artie Jagers, and Lorain Barnes were honored. Stella Hill made the lovely birthday cake.

Monty Jones from Rising Star Flower Shop donated a lovely bouquet for our party and we really appreciate Monty.

We had a special guest from Brownwood, James Williamson, a candidate for the 65th Legislative District State Representative.

A nurse from Mediplex in Cross Plains was at the center Thursday checking blood pressure, blood sugar and cholesterol. Their telephone number is 817/725-7132. They offer a number of services that Medicare pays for.

Our hostesses for this month are Berna Lee Chick and Stella Hill. They are doing a good job and we appreciate them.

We wish to thank our banker for donating some pastries for our luncheon. We are proud of our bank person-

nel. Lottie Mae Roach and Blanche Cawley were visitors at our club Thursday.

Evelyn Ward had a call from her sister, Vanie Birdwell, whose husband had had a stroke. They will go to see them this week in San Angelo. Joe's brother, H.B., and his wife visited last week.

We want to thank the merchants who have been donating a gift for our door prize at the center each week. Max's Quickway donated our prize Thursday. Thank you, Max.

Edith Bostick spent the weekend with her daughter, Beverly Moore, and her family in Abilene.

We are sorry to hear that Ruby Kornegay is in the hospital.

Inez Robertson has been in a Brownwood Hospital but is better and will be home soon.

Benjamin Chick returned from San Antonio late Friday; he was unable to see the doctor. Daphua Densman came from Abilene and stayed with Berna Lee while he was away.

Pioneer Patchwork

By Irma Miller

The Quilting Club members worked on the Cross Star and entertained Mr. D.P. Jones, their visitor from Corpus Christi, at lunchtime Tuesday.

The pastor of Pioneer Baptist Church, Dwayne Clower, and his wife, Angie, have a new granddaughter, child of their daughter, Wendy, and her husband, Joe, of Stephenville.

Jean Fore went to Ranger Thursday with Frankie and Oliver Smith on their weekly visit to the nursing home where Frankie's father is confined.

Lottie Sooter's visitors Thursday were Wiley and Loretta Baker of Missoula, Mont., and Finas Griffin of

Slaton. Nell and Joe Fleming enjoyed a visit on the weekend with their son, Jerry, of McLean. Jerry went to the Cross Plains stock show with their son, Jim, and family.

John and Irma Miller visited in Coleman Sunday with family and friends.

A correction to last week's Patchwork in order. Jean Fore's visitors should have included Myrtle Harlow of Arlington, who came with her husband, Grasson Harlow. We regret that May Jones' name was not shown as May (Alexander) Jones in this column last week and that Donna Pickett's name was shown on Donna Pilkett.

Sipe Springs News

Mr. and Mrs. Travis Boswell spent a couple of days this past week visiting his mother, Ruby Boswell at Whitney.

Mr. and Mrs. Glenn Cagel and Mr. and Mrs. Vernon Cagel of Abilene visited Mr. and Mrs. Squab Weaver one day last week.

The game night on Tuesday was enjoyed by all. Mr. and Mrs. Doby Jones of Rising Star and Mrs. Winona Jones and a friend of Coman-

che were out of town guest that attended.

Word has been received by friends of the death of Mrs. Elzo Brinson of Comanche, a former school teacher here and a friend to all.

Mr. and Mrs. T. A. Weaver visited his brother, Clyde Weaver, and Mrs. Winnie Anderson in the Western Hills Nursing Home in Comanche. They also visited her brother, Loman Cagel, and wife while in Comanche.

Workshop for Women

ABILENE - Hardin-Simmons University and the American Association of Retired Persons (AARP) are offering a seven session workshop program especially designed for midlife and older women from February 4 - March 25 at the Johnson Building for the School of Business. The seminar will be on Mondays from 4-6 p.m.

The Women's Financial Information Program will

include sessions on how to get organized, how to create a budget and how to build financial security. The program will teach participants how to conduct financial inventories, how to design personal cash flow systems and how to plan for retirement.

There is a \$25 registration fee for persons attending the seven week seminar. A money management workbook and other class material

Shoppers' Guide To Medicare Supplement Insurance Is Available

The State Board of Insurance has published the 1991 edition of the "Shoppers' Guide to Medicare Supplement Insurance in Texas."

The 52-page booklet compares prices and benefits of Medicare supplement policies currently marketed by 42 insurance companies doing business in Texas.

Also included are sections on shopping tips and on policies available to persons under 65 who have qualified for Medicare because of a disability.

Copies may be obtained free of charge by writing to: State Board of Insurance, Attn, Information Services (000-3), 1110 San Jacinto, Austin, 78701-1998.

TRI CHEM
Liquid Embroidery
Products & Crafts
Sales & Service
for information 817-643-1607

Happy Birthday

- FEBRUARY 1**
Bill Lee
Josie Owen
Mary Clark
Ruth Murphy
Doris Hubbard
Viola Williams
- FEBRUARY 2**
Arla Hill
Bertha Nelson
- FEBRUARY 3**
Irma Lee Jones
Andrew Burcham
- FEBRUARY 4**
Mark Walker
U.Z. Aaron

- Maud Buzbee
Beth Kizer
- FEBRUARY 5**
Phillip Hickman
James R. Hogan
Hubert Taylor
Juanita Hollis
- FEBRUARY 6**
Jerry Winfrey
Sue Vandivere
Susan Benson
- FEBRUARY 7**
Benjy Clark
Steven Martin
Lillian Morrow
Kyle Bibb

From Page One

Ambulance

stored, and available for each emergency run.

No one in the whole organization is paid to do any of this service. It is completely volunteer work by busy people who are doing this willingly to provide emergency help to those who become ill or injured and require specialized equipment and personnel to transport them to the hospital requested by physician or patient. Rising Star Ambulance Service is described in license application to encompass an area within about a 30 mile radius. The Abilene Hospitals are an exception because many people here use the physicians and hospitals there. If an ambulance service is not absolutely necessary to take an individual to or from the hospital for emergency service and with physician order, it is possible the license provisions can not be met to keep your service operating.

There is no charge made for services because the agreement has been that this is an ambulance service by the people and for the people in our area. Contributions can be made through the Peoples' State Bank, Rising Star, Account No. 55-483-9. Further reports on regulations and personnel, finances and structure of the state regulated services will follow later.

are provided. For registration information, call 915/670-1230 before the February 1 deadline.



Veteran - Korea & Vietnam
Businessman
Elect BOB DAY
State Representative
Feb. 9th
Democratic Party
Chairman Conservative
Pol. Ad Paid by Bob Day, Box 218,
Bangs, TX 76823 4-11



Joyce Geyer and Lottie Roach talk with James Williamson, a candidate for the legislative post resigned by Jim Parker, at the Senior Citizens Center last Thursday.

Mediplex Opens Cross Plains Branch Office

Mediplex, a home health care business with headquarters in Abilene, has opened a branch office in Cross Plains. Linda Payne, a registered nurse, is one of the staff which offers 24-hour service; the number is 817/725-3132.

A ribbon-cutting ceremony at the office at 912 N. Main, where Dr. Sohn had his offices, is planned by Mediplex in the future.

In addition to the professional nursing care, therapy and other services it offers, Mediplex sets up health screening tests in area neigh-

borhoods. Free blood pressure checks, a blood sugar test for a \$2 fee and a cholesterol test for \$5 are available at the City Office (formerly City Hall) in Cross Plains from 9 a.m. to 3 p.m. Friday, February 3, and at Lake Brownwood Volunteer Fire Department from 7 a.m. to noon Wednesday, February 6. Any age person may take advantage of these health tests.

Home health care services may be funded by Medicare (with no deductible), Medicaid, Worker's Compensation, Veterans Administration, Champus or insurance companies, when appropriate, or by private means.

The services are particularly helpful following a hospital stay; for an illness or injury which does not require hospitalization; to teach you or someone else how to care for a sick person; as an alternative to nursing home care (in some cases); to care for an elderly loved one; when recovering from accidents, heart attacks or strokes; or to assist a terminally ill person and his/her family.

THE FLORIDA BOYS

IN CONCERT
Friday, Feb. 1 7:30 p.m.
Breckenridge H. S. Aud.
Preshow 7:00 p.m. Featuring area talent

Call For Group Discount
Child (12 & Under) \$2.00
Teens (2 for 1) \$5.00
Adult (Advance) \$6.00
Group (20 or more) \$5.00
At Door \$8.00

Sponsored by Word of Life Ministries, Breckenridge, TX
8-7-559-6114 or 800-594-8570

Tickets are available at Song & Psalms Bookstore, Cisco and Ike's Paint & Body Shop, Carbon. 5-8

Church Directory

WORSHIP IN THE CHURCH OF YOUR CHOICE THIS SUNDAY

<u>Pioneer Baptist Church</u>	<u>Calvary Baptist May</u>	<u>Calvary Assembly Church 400 S. Miller</u>
<u>Union Center Baptist Church</u>	<u>Sipe Springs Church</u>	<u>First Baptist Church 400 N. Main</u>
<u>Assembly of Yahweh (7th Day)</u>	<u>Church of Christ 204 W. College</u>	<u>Bible Baptist Church 300 W. College</u>
<u>United Methodist Church 300 W. College</u>		

Higginbotham Funeral Home 506 N. Main 643-4321	Jim Ratliff Welding 500 E. Mill 643-6464	Palace Drug Store Professional Prescription Service 101 N. Main 643-3231
Twin Drilling & Well Service John G. Lee, Owner 205 N. Main 643-7101	Peoples State Bank Member FDIC 214 W. College 643-2811	Jenkins Insurance Co. Debra Green Mildred Childers 643-2251
Rising Star Flower Shop N. Main St. 643-2023	The Rising Star Your Hometown Newspaper 104 N. Main 643-4141	Medley Motor Co. Quality Workmanship 110 W. College 643-6211
Chamber of Commerce Helping Your Town Grow 643-1209	The Ole Store 119 N. Main 643-2221 Nancy & Robert Bostick, Owners	L & J Construction Lynn Hutton Jim Ratliff 725-7582 643-6464

H. R. JEFFERIES
For
STATE REPRESENTATIVE

FOR

*Equal Funding for all School Districts

*Affordable Insurance

*Conservative Spending

*Code of Ethics

*Decision Making Input From Local Citizens

*Place Honesty and Integrity Back Into Government

A Representative of the people - not the lobbyist
Honest - Dependable
Retired Superintendent of Schools, Comanche
(Pol. Adv. Paid For by H. R. Jefferies, H. R. Jefferies Treasurer, 305 Armstrong, Comanche, TX 76442)

Fishing Outdoors

By Terry L. Wilson

Surveys Complete On Many Texas Lakes
Texas Parks and Wildlife Department fisheries biologists have completed fall surveys on many of Texas lakes and reservoirs. Listed below are the results from some of those lakes.

Sam Rayburn Reservoir
Hybrid stripers had the best showing in fall gill nets on this reservoir north of Jasper. Paul Seidensticker, biologist from Jasper, reported high catches of hybrid stripers 16-24 inches long, 80 percent of which were legal size (18 inches or longer). The fish, weighing 4-10 pounds, were caught in 10-20 feet of water near the dam.

"That's pretty good. The main thing is that most were legal size. That's unusual," he said. Most anglers wait for hybrids to school on top before fishing for them, but now is a good time because they're concentrated near the dam, which is accessible to bank fishermen. Once the dam is opened to release water, fishing will get even better.

Electrofishing surveys turned up 152 largemouth bass per hour longer than eight inches. Of those, 36 percent were longer than 12 inches and 17 percent were legal (14 inches), Seidensticker said.

Frame net samples produced good numbers of black and white crappie, too. Numbers were up slightly from 1989 and about 15 percent were larger than the 10-inch minimum length, he said.

Of those captured, 38 percent were adults (larger than five inches), 22 percent were between eight and 10 inches and 23 percent were larger than 10 inches, he said. The largest white crappie weighed 1.7 pounds.

Webb said most of the fish should reach legal size sometime during this year.

Lake Whitney
Netting operations on Whitney, west of Hillsboro, produced an overall catch rate considerably lower than 1989 but consistent with 1987 and 1988 samples. Biologists said crappie apparently had an excellent spawn in 1989 because 80 percent of those collected were young of the year and the total number collected during netting was about five times higher than in 1987, 1988 and 1990.

The number of five-inch and larger fish have remained stable from 1987 through 1990, but this year, eight- and nine-inch fish, those spawned in 1989, were abundant in net samples. These fish should be legal by spring and summer.

Tradinghouse Creek Reservoir

Recent samples on this 2,000-acre reservoir indicated a quality sunfish fishery. Biologists collected redear sunfish to eight inches and bluegills to seven inches. The catch rate for bluegills larger than six inches increased five-fold from the previous year while the overall catch rate more than doubled.

Tradinghouse Creek is east of Waco.

Purtis Creek State Park
Samples taken at Purtis Creek, southeast of Dallas, indicate the highest crappie catches recorded since sampling began in 1987, Storey said. Most of the crappie were in the three- to five-inch and eight to 11-inch ranges. Twenty-nine percent were legal size.

Fall creel surveys shows largemouth bass anglers have been more successful than ever, he said. Total catch rates were almost three times higher than the same time in 1989 while the time spent bass fishing dropped 25 percent. In all, 77 percent of the bass caught by anglers were shorter than 14 inches, 20 percent were 14-18 inches and 3 percent were 18-21 inches.

Anglers at this lake should be reminded that all bass caught must be released after capture.

Lake Lavon
Frame netting surveys on this 21,400-acre lake north-east of Dallas indicate an

excellent crappie population, said John Moczygmba, assistant district fisheries supervisor from Denison.

Each net averaged 10.1 crappie and 47 percent were three inches or less, indicating a good 1990 spawn, he said. Legal sized crappie accounted for only 9 percent of the 151 crappie caught, down from 12 percent in 1987 surveys.

Moczygmba said overharvest could be the reason for a decrease in larger crappie. The 10-inch minimum length limit, which went into effect Sept. 1 should increase the harvestable population as the regulation has done on other lakes.

Lake Lewisville
December creel surveys on this lake northwest of Dallas turned up a 19-inch striped bass weighing 3 pounds and

several 16- to 17-inch stripers, said Clell Guest, biologist from Fort Worth. These fish were among 120,737 two- and three-inch stripers stocked in the lake during spring 1989. Spring 1990 surveys show the fish had survived and grown to eight to 11 inches. Another 120,000 stripers were stocked during spring 1990.

Lake Worth
Frame net samples from this lake on Fort Worth's north-west side show crappie up to 14 inches long, according to Bobby Farquhar, biologist from Fort Worth. Of those sampled, 30 percent were 10 inches or longer, up from 17 percent in 1988.

Biologists also caught more crappie per net, 27 this winter to 11 in 1988. Farquhar said he believes one reason for the improvement is the new 10-inch minimum length limit

and 25 daily bag limit.

Lake Texoma
Known mostly for its stripers, this 89,000-acre lake on the Texas/Oklahoma border has a steadily improving crappie fishery, according to fall frame net surveys.

Bruce Hysmith, district fisheries supervisor from Denison, said the crappie population has made subtle improvements since 1987 but there was a dramatic increase from 1989 to 1990.

In 1989, only 6 percent of crappie in the survey were longer than 10 inches, but in 1990, that total increased to 31 percent, he said, attributing the improvement to the new 10-inch minimum length limit. Reproduction results show that in 1989 only 6 percent of the population were young of the year crappie, but this year it jumped to 37 percent.

The following information concerning Poe's Cedar Wood lures is furnished by Steve Morgan of Poes.

Just a year after the successful introduction of the RC 3 and only months after introducing the RC1, Poe's introduces two new rattling versions of these Rick Clunn designed lures. All are made of select California cedar, the wood chosen by Poe's for all their lures because of its natural buoyancy strength and durability, and built with clear LEXAN diving lips.

The rattling RC 1 and RC 3 have a special sound chamber built crosswise into their slim bodies for maximum noise during the tight wobbling retrieve. The sound chamber is unique in that it has one metal and one wood end for an alternating high, lowpitch, noise rattle to attract all game fish.

The new rattling RC 1 and RC 3 are like the originals in size and weight. The rattling RC 3 weighs 1/2 ounce, measures 4 1/4 inches long and swims and suspends at 4 to 8 feet deep. The RC 1 measures 2 1/2 inches and weighs 3/8 ounce and swims 2 to 3 feet deep. The RC 3 is designed as a suspension live that will hold depth; the snag free running RC 1 designed and tested by Rick is a super crankbait for snaggy spinnerbait water.

Like the originals, the rattling RC 1 and RC 3 come in light fish producing colors and are excellent for bass Wallege Inland Stripers and catfish.

The crappie are still biting in area lakes with Hubbard, Daniels, and Brownwood being the top stops.

Terry L. Wilson

Notice

The next meeting of the (CTAMI) Central Texas Alliance for the Mentally III will be Thursday, February 7, 1991 at 7:00 p.m. at the First Baptist Church, Brownwood.

Clearance Sale
Look For Red Tags
Men's Insulated Coveralls reg. \$29.98 NOW \$19.98
Selected Men's Felt Hats NOW 25% Off
Chambray Shirts reg. \$16.98 NOW \$12.00
Men's Dusters reg. \$63.95 NOW \$50.00
Men's Denim Jackets 25% Off
Wrangler Rugged Wear for Men reg. \$27.98 NOW \$17.98
Storewide Sale! CERRS11

B & H Trading Post
311 N. Seaman Eastland 629-2885

CENTRAL TEXAS' NEWEST TOYOTA STORE
PICKARD MOTORS
In Brownwood
We treat you like a best friend... We want to be the best car dealership in Central Texas with
100% Customer Satisfaction
Please tell us what you want!
TOYOTA: #1 Customer Satisfaction Vehicle in U.S.



NEW ONLY \$8,999 +TT&L

1991 Toyota Pickup
Stock #6078
List Price \$10,038.85



NEW ONLY \$12,999 +TT&L

1991 Toyota Camry
Stock #5096
List Price \$15,138.95

TOYOTA: You'll Love What We Do For You!
Over 100 New Vehicles In Stock ...
If we don't have what you want, we'll get it!
Large Selection of Used Cars & Trucks.

PICKARD MOTORS
Toyota Of Brownwood
104 E. Commerce • Brownwood, Texas
(915) 646-7425

TAKE THE PICKARD CHALLENGE: NOBODY WILL BEAT OUR PRICE!

Are Your Health Insurance Costs Going Through The Roof?



If they are, take a look at the AIA Universal Plan for Health. For more information about the nation's first and only cash value* health insurance call us. Mike or Paige Hill

817-639-2028 AIA INSURANCE

Poem

A MOTHER'S PRAYER

The average age is just the mid-wenties, Lord
With so much of their young lives still ahead,
Now they are somewhere in the gerat Saudi Desert
Just a little South of ancient Baghdad.

As I watch the news around the clock
I weep so many bitter tears,
And pray for our nations quick victory
And for the faith to calm my fears.

These children are not my flesh and blood
But they are mine just the same
And it breaks my heart that they might die
At the hands of the evil Saddam Hussein.

I do not now, nor will I ever
Accept the president's claim,
That this begins "A New World Order,"
Because to me it looks exactly the same.

We bear our children and raise them

To honor GOD, Country and Flag,
Then politicians take them from us
And return them in obscene body-bags.

But protesting, shouting and name calling
Has never hastened the end of a war,
Only prayer and believing in miracles
Will help our children endure.

GOD grant them strength and courage
And the will to survive the strain,
And bring them safely home to their families
So that we may love them through the pain.

So now I pray this in the name of JESUS
Asking GOD, our father above
To honor the prayer of this mother,
With an extra measure of Thy love.

AMEN
Mittie Thornton
Cisco, Texas
1/20/91

Rust Processing Center

Now under old management Elmer and Dorece Rust would like to invite old and new customers to give us a try on your next calf or hog processing.

We're also open at Rust Country Meats. Come by and let us know how we can better serve you.

Open 8 - 5:30 Daily
817-442-3495

Cisco Press - Eastland
Telegram - Ranger
Times - Rising Star
Callahan County Star
Thursday, January 31, 1991

MOBILE HOME TRANSPORTING
Complete Moves & Setups
Moving Throughout Texas
• Tie Downs
• Blocking & Leveling
* Licensed
* Bonded
* Insured

18 Years Experience
817-893-6753

Your past business has been so appreciated, and in 1991, we are striving to serve you even better.
Come see us under one roof.....

TOWN & COUNTRY
PONTIAC GMC, INC.

Don Barr

Curtis Load

Vernon Willingham

P.J. Russ

HANNER RAE VOLLETT

Randy Tollett, Mgr.

Glen Bolliew, Mgr.

Jay Hanner

Mark Hanner

Nobody Beats A Hanner Deal!
Come By and Let Us Show You Why.

Heather's Hallmark Your Valentine Specialty

Baby Bibs
Am I cute OR what?

Hair Accessories

Checkboard Socks

Partyware

Fudge Love Candy

Genuine Austrian Crystal

Pierced Earrings

Balloon Wrap \$7.95 & Up

See New Jewelry For Spring At Merle Norman

HEATHER'S
Hallmark Cards
Hwy. 80 E. P.O. Box 894
Eastland, Texas 76448
(817) 629-3521

Why Buy? RENT IT!

Power Equipment

Tractor, Trailers

Tools and More

Grandpaw's Tool Shed
1304 E. Main
Eastland
629-3363



From Page One

Fair Results

Brianna Cooksey, Racheal Bush, Blair Bailey, Aimee Charelain, Lindie Wolf, Melody Fisher, Bridget Claborn, Maci Claborn.

Livestock Raisers' Entries - Will Ezzell, Debbie White, Linda Evans, Jason Bible, Sandra, Hollis, Fay Medley.

FHA Entries - Ronnie Wilson, Donnie Alcorn, Scotty Wilson, Stephanie Sizemore, Susan Stone, Michelle Ferbrache, Christi Hughes, Aaron Jones, Robert Self, Shelby Henson, Rene Rodriguez, Rebecca Coleman, Carol Horrell, Gregg Stone, Patrick Lee, Michael Sizemore, Houston Floyd, Scott Rutledge, David Grissom, Misti Bailey, Travis Butler, Daniel Rodriguez, Brian O'Connor, Larry Robinette, Quinton Cook, Jennifer Bronson, Ray Spencer, Melissa Johnson, Mackey Elliott, Patrick Thompson, Terry Ware, Jomy Clark, Bobby Flores, Racheal Coleman, Lee Robinette, Josh Adams, Becky Clay, Lisa Robinette, Donna Reyes, Gary Robertson, Cheryl Robinette, Donnie Horton, Keith Troxell, Chad Hill, Clint Palmer, Jarod Horton, Christeyna Johnson, Heather Wright, Robert Hollis, Jeremy Floyd, Ed Shaffer, Tiesha Jones, Stephen O'Connor, Shane Kerr, Gary Stone, Cameron Floyd, Robin Griffin, Don Rutledge, Crystal Thompson, Melissa Fry.

Arts and Crafts entries - Vickie Claborn, Mary Underwood, Barbara Childers,

Mary Harmon, Betty Westerman, Vickie Claborn, Timothy Rimer, Mandee Westerman, Deanna Knight, Danna Bible, Dicie Adams, Brenda Switzer, Clinton Wolf, Johnny Fox, Alison Agnew.

Special kindergarten participants in the fair this year were: Kristina Butler, Johnny Campos, Charlene Canales, Adam Constancino, Alisha Holden, Kailani Killion, Taska McGinn, Toni Myers, Britany Rogers, Steven Rutledge, Patrick Thompson, Theresa Tulcus, Michael Venzor, Penny Winfrey and Kimberly Mosier.

The high point winners of each age group were: Adult - Dicie Adams; Senior - Christi Hughes; Junior - Courtney Ezzell; Sub Junior - Lindie Wolf.

The grand and reserve champions in the food division were: Adult Grand Champion - Sandra Hollis; Adult Reserve Champion - Debbie White; Senior Grand Champion - Donna Reyes; Senior Reserve Champion - Christi Hughes; Junior Grand Champion - Courtney Ezzell; Junior Reserve Champion - Ricky Flores; Sub Junior Grand Champion - Melody Fisher; Sub Junior Reserve Champion - Lindie Wolf. The Arts & Crafts champions were not available.

Mrs. Webb comments, "I appreciate the support of the parents, the people of the community and the workers that helped all day.

All of the participants in the 1991 Fair did a terrific job with their entries. CONGRATULATIONS!!!!

Public Notices

PUBLIC NOTICE
Attention: Parents of young handicapped children. Public school services can begin for your child on his/her third birthday. For information, contact Comanche Special Services at 817/893-2130, or

688 N. Johnson, De Leon, TX 76444.

Noticia Publica

Atencion: Padres de ninos incapacitados. Los servicios de las escuelas publicas pueden comenzar para sus ninos desde los tres anos. Para mas informacion, comuniquese a la Cooperativa de Educacion Especial del Distrito al numero 817/893-2130 o 688 N. Johnson, De Leon, TX 76444.

Public Notice

Confidential information for Comanche Special Services students is on file at the

EASTLAND COUNTY CRIME STOPPERS

629-TIPS



STATE REPRESENTATIVE
District 65

Richard would like to invite you and your family to meet him Tues., Feb. 5 from 11 a.m. to 2 p.m. in the Eastland National Bank Community Room. He will be glad to answer any question you may have while you join him for lunch. Sandwiches will be served.

Pol. Adv. Pd. by the Richard Gist Campaign, Mike Taylor, P.O. Box 547, Bangs, Tx 76823

Comanche Special Services office. The office is located at 688 N. Johnson, De Leon, TX 76444. The mailing address is P.O. Box 68, De Leon, TX 76444. Parents may view records upon request with proof of guardianship. Records will be destroyed seven years from termination or graduation from Special Education Services.

Educacion Especial esta archivada en la oficina de los Servicios Especiales de Comanche. La direccion de la oficina es 688 N. Johnson, De Leon TX 76444. Y para el correo es P.O. Box 68, De Leon, TX 76444. Solo los padres o tutores del nino pueden revisar los documentos. Estos documentos seran destruidos despues de 7 anos de terminar los servicios especiales o despues de graduarse de los servicios de educacion especial.

Noticia Publica
La informacion confidencial de los estudiantes de

Stuteville's Shooters

by Gherda Williams

The Ladycats experienced another hard week of basketball last week. The Ladies first game against Sidney Tuesday night was very close throughout the entire game until the very last minutes when the Sidney Ladyeagles pulled ahead and ended the game with a 39-38 final score.

Scoring for the Ladycats last Tuesday were Jo Linney 12, Stephanie Sizemore 10, Gherda Williams and Inga Williams 4, Christy Hughes, Betty Jo Jones, Emily Stuteville, Heather Wright 2 each.

On Friday the Ladycats traveled to May to take on the May Ladytigers. The Ladytigers took the lead right away and even though the Ladycats did not win this one, they did put up a good fight the second half resulting in a final score of 68-23 in the May team's favor.

The Rising Star teams scorers were Heather Wright 7, Jo Linney 6, Stephanie Sizemore 5, Emily Stuteville and Gherda Williams 2, Inga Williams 1.

The Ladycats hope to do better in the following weeks so get out and support them!!

Kids Korner

by Betty Jones

The kindergarten is studying the letter "c" and reviewing letters for words.

The first grade is making soup and learning the four basic food groups.

The second and third graders will be having a reading day on Friday. They are also studying famous writers and American heroes.

In fourth grade the students are still working hard on writing and are continuing the study of the TAAS test.

Fifth grade is still awaiting the arrival of a new teacher. Hang in there kids!

The sixth graders are working on computers and writing programs for them.

Have a good week!

Defensive Driving Courses

Eastland County Defensive Driving Class will offer classes on Defensive Driving Saturday, Feb. 9, from 8 a.m. until 4:30 p.m. at the Mountain Top Church Family Center at 600 East 8th Street, Cisco. The evening class will be held on Monday and Tuesday, Feb. 18-19, from 6 to 10 p.m. at the TU Electric Community Room at 113 East Commerce in Eastland.

To enroll or for further information, please call 442-2673 or 442-4479.

Driving Class has announced they will start offering classes in Eastland at TU Electric Community Room, 113 East Commerce, beginning in February.

Classes have been offered in Cisco at the Mountain Top Church Family Center at 600 E. 8th Stret, since April 1989. Classes will continue to be offered at the Mountain Top Church Family Center in Cisco.

Eastland County Defensive Driving Class is affiliated with driving school located in Austin, and is certified with the State of Texas. Fee for the class is \$20. For time and dates for the classes, please call 442-2673 and 442-4479. Enrollment is currently in progress.

Go, Cats, Go!

by Cheryl Robinette

Last Friday the mighty Wildcats traveled to May and returned victorious. Tuesday they played an exciting game against Lingleville at the Rising Star Stadium. This coming Friday, February 1, the mighty Wildcats will play the Gorman Panthers at Rising Star at 6:30 p.m.

Come support your favorite Wildcat team this Friday night at the Rising Star Stadium. Good Luck Wildcats!!!

School Menu

Feb. 4-8

MON: Lunch: Corn dogs, baked beans, salad, cake, milk; **Breakfast:** Pancakes w syrup, sausage, juice, milk.

TUE: Lunch: Turkey pot pie, carrot & raisin salad, rolls, jello, milk; **Breakfast:** Cereal, toast, juice, milk.

WED: Lunch: Cowboy casserole, Mexican corn, salad, rolls, cookie bars, milk; **Breakfast:** Bacon, toast, fruit, milk.

THU: Lunch: Tostados w cheese, refried beans, salad, crunch, milk; **Breakfast:** Breakfast pizza (sausage, eggs & cheese), juice, milk.

FRI: Lunch: Bar-b-q buns, French fries, pickles, onions, relish, cookies, milk; **Breakfast:** Biscuits, gravy, sausage, juice, milk.

Read The Classifieds

Big Country
OUTDOOR SPORTS SHOW
Benefitting Big Brothers/Big Sisters
February 1-2-3
ABILENE CIVIC CENTER
Friday, 1 p.m.-10 p.m.
Saturday, 10 a.m.-10 p.m.
Sunday, 10 a.m.-6 p.m.
Live Fishing Demonstrations every day!
Sponsored by Admission: Adults.....\$2.50 Children...\$1

Dental Dialogue
by Cone C. Rice, D.D.S.
Stain Solution?

Q. My teeth are so discolored! Is there something I can do at home to whiten them?
A. Maybe. There is now a new bleaching system for home use which can whiten discolored and stained teeth. The system is used under the supervision of your dentist, and a number of factors can affect the results. These factors include your age, the general condition of your teeth, and the color and type of stain involved. Also, the patient must be prepared to stick with program, which can be time-consuming and slightly uncomfortable. A complete examination by your dentist can determine whether home bleaching can brighten your smile!
CERS 104
This column is presented in the interest of better dental health. If you have any dental questions you would like answered, please contact the office of Dr. Cone C. Rice 963 East Main Str. Eastland, Texas Phone: 817-629-3843

Richard Watson
For State Representative
Richard Watson
Prescription for 65th District
Mix And Deliver To Texas Legislature:
Protection of Family Values
Limitation of Government
Accountability of State Agencies to Elected Representatives
DIRECTIONS: Cast Your Vote On
Feb. 9th For RICHARD WATSON
Pd. Pol. Adv. By Watson For State Representative, P. O. Box 249, Gorman, Texas 76454 - Bob Rodgers, Treasurer

Basketball '90
RISING STAR HIGH SCHOOL
Wildcats - Ladycats
1990-91 VARSITY & JUNIOR VARSITY BASKETBALL SCHEDULE

1990
Date Time Place Teams
Nov. 27, Tues. Zephyr 5:00 Home JV/V B/G
Nov. 30, Fri. Tournament
Rochelle/Zephyr V G/B
Dec. 4, Tues. Trent 6:00 There V G/B
Dec. 7, Fri. Tournament
Cross Plains V G/B
Dec. 11, Tues. Novice 6:30 Home V G/B
Dec. 18, Tues. Baird 6:30 There V G/B
Dec. 28, Fri. Zephyr 6:30 There V G/B
1991
Jan. 4, Fri. Tournament
Panther Creek 5:00 There V G/B
Jan. 8, Tues. May 6:30 Home V G/B
Jan. 11, Fri. Lingleville 6:30 There V G/B
Jan. 15, Tues. Gorman 6:30 There V G/B
Jan. 18, Fri. **Open**
Jan. 22, Tues. Sidney 6:30 There V G/B
Jan. 25, Fri. May 6:30 There V G/B
Jan. 29, Tues. Lingleville 6:30 Home V G/B
Feb. 1, Fri. Gorman 6:30 Home V G/B
Feb. 5, Tues. **Open**
Feb. 8, Fri. Sidney 6:30 There V G/B
This page is made possible by these businesses.

Rising Star Nursing Center 643-2681	Pioneer Farmer's Cooperative 725-6564	The Ole Store 643-2221
Max's Quickway 643-1490	Peoples State Bank 643-2811 Member FDIC	Jenkins Insurance Agency 643-2251
The Rising Star 643-4141	Jim Ratliff Welding 643-6464	Winfrey Feed & Peanut 643-6251
Butler Station 643-3261	Carey's Automotive 643-7009	Higginbotham Funeral Home 643-4321
Dr. B.T. Carpenter & Staff 643-3141	Rising Star Chamber of Commerce	Palace Drug Store 643-3231
Frank Agnew, Agent Farm Bureau 643-1010 629-1704	Nall's Quik Stop 643-1441	Murphree Oil Co. 643-2341

CHILD ABUSE
24 HOUR HOTLINE
1-800-252-5400

120 Years

Church of Christ

Established by first settlers 1870
First building was a log house on present day
cemetery site

204 W. College 643-6162

115 Years

**Rising Star
Independent School District**

A log building was erected in 1876 for school
and church use.
Dr. Donald E. Bryan, Superintendent

P. O. Box 37 643-1981

112 Years

**First United
Methodist Church**

Dr. J. Andrew Fowler

300 W. College 643-3791

109 Years

First Baptist Church

Established 1882
108 Years Praising the Lord

400 N. Main 643-4451

109 Years

U.S. Postal Service

Evelynn Donham, Postmaster

113 W. Smith 643-2191

101 Years

The Rising Star

Your Hometown Newspaper
Established in 1890

104 N. Main 643-4141

82 Years

**Peoples State Bank, Clyde
Rising Star Branch**

Member FDIC

W. College at Anderson 643-2811

81 Years

**Higginbotham
Funeral Home**

Gene and Reba Lyon

506 N. Main 643-4321

71 Years

The Ole Store

Robert and Nancy Bostick
Owners Since Dec. 90

N. Main at E. Mill 643-2221

71 Years

Saturday Club

General Federated Women's Club
Organized 1920, Federated 1921

208 W. College Rising Star

**TRIBUTE
TO SERVICE**
A Salute to Rising Star And
Area Businesses

68 Years

**Jenkins Insurance
Agency**

Mildred Childers and Debbie Green

103 S. Main 643-2251

67 Years

West Texas Utilities Co.

Travis Williams, Manager

W. Smith at Miller 643-3321

50 Years

Butler Motor Co.

Auto dealership 1940-57
Service Station Since 1957

110 S. Main 643-3261

44 Years

Palace Drug Store

Owners: Phil And Jan Anderson
Owners Since 1989
Phil Collette and Jean
See Us For Your Valentine Needs

101 N. Main 643-3231

40 Years

Star Feed Mill

Fertilizer, Seed, Chemicals
Jay Lee Ware, Owner

104 E. Mill 643-3591

28 Years

**Rising Star
Nursing Center**

300 S. Miller 643-2681

27 Years

**Winfrey Feed &
Peanut Co.**

We Clean, Dry and Buy Peanuts
Bulk Fertilizer and Custom Application

131 S. Mayben 643-6251

27 Years

**Buddy's Plumbing
& Appliances**

In Rising Star Since 1984

112 N. Main 643-7312

24 Years

Rising Star Clinic

Billy T. Carpenter, D.O.
Old Hospital Building

413 W. College 643-3141

23 Years

**Pioneer Farmers
Cooperative**

Peanut Drying Specialists
Feed - Seed - Chemicals
Fertilizer and Fertilizer Application

Pioneer 725-6564

23 Years

Barr's Bar-B-Q

Bar-B-Q and Pizza
Regie and Glenda Barr, Owners

Pioneer 725-6674

23 Years

**Doug's Lumber
& Hardware**

200 E. College 643-4131

22 Years

White's Cafe

Jake and Barbara White, Owners
Home Style Cooking

Open 6 a.m. to 2 p.m. Monday thru Saturday

116 N. Main 643-2417

21 Years

Ole Rip Cap Co.



106 N. Main 643-6692

21 Years

Dan's Greenhouses

Onions, rose bushes, fruit trees, vegetables,
bedding and pot plants

Rt. 2, 7 mi. E on 36, 1 1/2 mi. S. Rising Star

15 Years

**Connie's Beauty Salon
& Lingerie Boutique**

Connie Hightower, Owner

100 N. Main 643-4673

11 Years

Max's Quickway

All-Day Deli, Breakfasts
Max and Melba Ratliff, Owners Since 1988

201 W. College 643-1490

10 Years

Jake's Shop

Jake Landess, Owner
Rebuild engines, transmission & general
mechanical
Body work, painting, welding fabrication

404 N. Main 643-3031

10 Years

Jim Ratliff Welding

Farm, Oilfield, Commercial

500 E. Mill 643-6464

9 Years

Oliver West

Pump Sales & Service

2 1/2 Mi. South 643-4683

8 Years

**Randy Goldston
Satellite Antennas**

Sales and Service

Highway 183 643-3077

5 Years

Nalls Quick Stop

Donnett Nall, Owner

100 S. Main 643-1441

5 Years

**Main Street
Auto Repair**

Jackie Palmore, Owner

N. Main at W. Mill 643-1701

4 Years

Cooper's Texaco

David Cooper, Manager
All flats, oil changes, new & used tires

210 W. College 643-1805

4 Years

L & J Construction

Remodel, Add On
New Construction, Custom Cabinets

Lynn Hutton 725-7582
Jim Ratliff 643-6464

4 Years

Buttons & Bows

Custom Sewing & Alterations
Brenda Williams, Owner

101 W. College 643-5705

3 Years

Murphree Oil Co.

Texaco Wholesale products
Ted Murphree, Owner

310 W. Mill 643-2341

3 Years

Carey's Automotive

Gasoline and Diesel engine repair
James Carey, Mechanic

107 E. College 643-7009

**Rising Star Chamber of
Commerce
& Argiculture**

Box 189 643-3215



Fred Rabe, left, accepts a plaque from Gene Lyon as Frances Agnew looks on. The presentation was made Tuesday in appreciation of Fred and Wilma Rabe's many years of dedicated service to Rising Star Emergency Medical Service. Lyon and Agnew are current members of the EMS board.



Curtis Hill, left, accepts a plaque from Frances Agnew while Gene Lyon looks on. The presentation was made Tuesday in appreciation of Hill's many years of dedicated service to Rising Star Emergency Medical Service.

Wedding Anniversary



Ozzie and Ollie Burns

Peggy Wilson and LaQuita Lucas, daughters of Ollie and Ozzie Burns, are giving their parents an informal congratulatory party on Sunday, February 3, between 2 and 3:30 p.m. at the home of LaQuita and Bob Lucas, 300 North Cooper. They would like for friends to stop by for refreshments and a chat.

MUSIC AT RSN
The Sound of Gospel will be at Rising Star Nursing Center at 6:30 p.m. Tuesday, February 12.



Breast Cancer Detection Unit Is Here Today

Women may have a mammogram, which can detect very small cancers in the breasts, made today, January 31, at the mobile detection unit near Dr. Carpenter's office. The cost is \$60 plus \$4.50 S&H; call 643-3141 for an appointment.

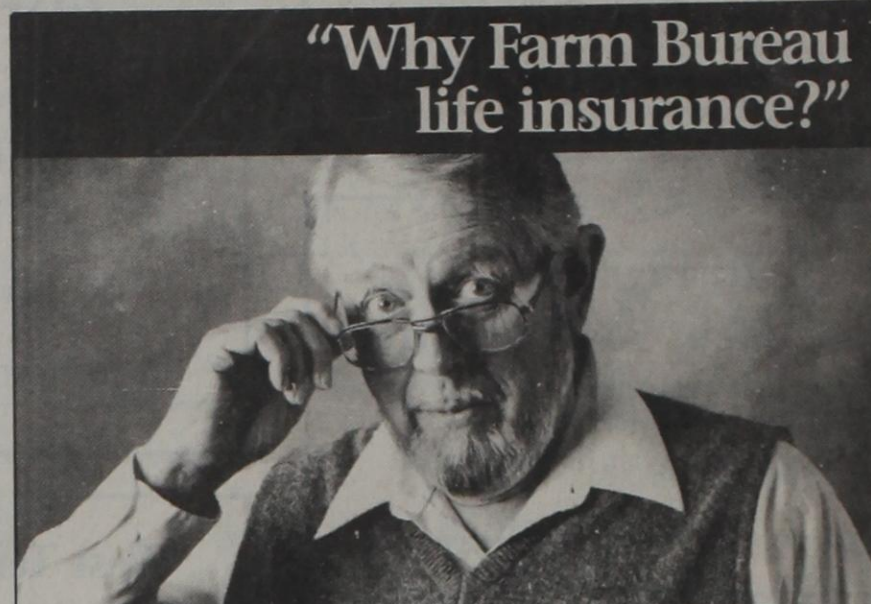

"Why Farm Bureau life insurance?"

"Protection. No doubt about it. Our agent helps us plan just the coverage we need. And they helped me develop a financial strategy for the future. Now my retirement years can be restful years. No wonder Americans from every walk of life depend on Farm Bureau Insurance."

FRANK AGNEW
817/643-1010
817/629-1704



Helping You Is What We Do Best.



Comanche Trail Council Banquet To Be Feb. 2

The highest award that a local Boy Scout Council may present to its own Scouters will be given during the Comanche Trail Council's Annual Recognition Banquet on February 2.

This year's banquet will be held at the Brownwood Country Club at 7:00 p.m. Tickets are \$10.00 each and may be purchased from the Comanche Trail Council, BSA, P.O. Box 1086, Brownwood, Texas 76804. Reservations may be made by calling 915-646-0616.

The Silver Beaver Award for noteworthy service to youth will be presented to an outstanding Scouter as part of the evening's program. The Scouter was selected by the Silver Beaver Committee of the Council, David Cleveland of Dublin, Chairman.



Blair Bailey, Brionna Cooksey and Bridget Claborn showed their buck rabbits in the Junior Livestock Show here Saturday.

Jim Ratliff
WELDING
Rising Star 643-6464

T-L Irrigation Co.
Center Pivot,
Hydrostatic Drive
Can Be Moved
In Minutes

Sales and Service At
**Buddy's Plumbing
& Appliance**

112 N. Main Rising Star
817-643-7312

RENEW NOW!

Many Subscriptions
Expire Jan. 1, 1991
Check the date on your mailing label
Eastland County \$9.00
Other Texas Counties \$13.00
Out of State \$19.00
Mail renewal to:
The Rising Star
Box 127
Rising Star, Texas 76471

Jackie Harris Is Honor Student

The President's List for the fall semester at Northeast Louisiana University has been announced by Dr. Dwight D. Vines, NLU president.

To be on the President's List, a student must be regis-

tered as full-time and maintain a minimum 3.5 grade point average on a 4.0 system.

Jackie Kaye Harris from Rising Star has been named to the President's List at NLU.

JOY PECAN SHOPPE

INVENTORY
REDUCTION SALE
through February 2

Everything except Shelled Pecans reduced for clearance.

Many items at cost.

Watkins Products • Other Shelled Nuts
Specialty Pecans & Peanuts • Books
Jewelry • Nanci Nutritional Products
Sorghum • Ribbon Cane • Honey •
Etc. Etc.

NEW HOURS

for the rest of January:

Wednesday - Saturday 9:00 a.m.-5 p.m.

Closed Sunday-Tuesday

Mail Orders Anytime

W. Hwy. 36 Rising Star, Tx. 817-643-3011

THE OLE STORE

Main Street Rising Star, TX 643-2221

STORE HOURS
Mon. - Sat. 8-6
Sun. 9-2
Prices Effective: Wed., Jan. 30 - Sat., Feb. 2

Pepsi or Mountain Dew 12 pk. cans \$2.99	Ruffles All Flavors \$1.29 6 1/2 oz.	Del Monte Sliced Peaches 16 oz. 89¢
Ragu Spaghetti Sauce Asst. 14 oz. \$1.39	Sanka Decaffeinated Instant Coffee 8 oz. \$4.89	Breast of Chicken Tuna Water, Oil 6 1/2 oz. \$1.09
Fancy Cucumbers 4/ \$1.00	O.B. Spaghetti 7 oz. 49¢	Fancy Bell Peppers 4/ \$1.00
U. S. #1 Shurfresh Potatoes 10 lb. bag \$1.29	Red Delicious Apples lb. 69¢	Yellow Onions 3 lbs./ \$1.00
Shurfresh Margarine Quarters 2/\$1.00	Shurfresh Hot Dogs 16 oz. 99¢	Shurfresh 1/2 Moon Cheddar 16 oz. \$2.59
Pork Chops Center Cut \$2.39 lb.	U.S.D.A. Chuck Steaks Reg. \$3.29 lb. \$2.09 lb.	U.S.D.A. Chuck Roast Reg. \$2.99 lb. \$1.99 lb.
Pork Chops Rib Cut \$2.49 lb.	Pork Chops Family Pack \$1.89 lb.	

Look For Everyday Low Priced Items