

Rising Star Twirlers Attend Workshop At Howard Payne University



FLYING BATONS- These Rising Star High School girls practiced a difficult routine during their last day of twirling camp recently at Coggin Park. The camp is directed by Paula Christian of Brownwood with instructors Melodianne Mallow of Brady and Bangs band director Jim Alexander. The Rising Star high

school group finished up Tuesday and a second group of junior high girls from Rising Star began Wednesday. From left to right are Carla Bowers, Taby Chambers, Regina White, Joannie Hubbard and JoAnne Carpenter. (Bulletin Photo by Evan Gale)

New Housing Unit Gets Go Ahead From City Council

The Rising Star City Council met in regular session July 2, 1979, at 8:00 p.m. All councilmen were present except for Franklin Cox and Bernie Barnes. Mayor H.L. Killion called meeting to order. Minutes were read and approved. Mayor Killion introduced Mr. Stanley Brown to Council. Mr. Brown talked to council about starting action on a new housing unit. Motion by W.G. Reed seconded by Don Boyett to give Mr. Brown the go ahead on the units. Ayes...3 Nays...0

Mr. Bill Carpenter came to talk to the council on the process of bonds and of him being their financial advisor on this issue for one (1) year. Motion by Don Boyett seconded by W.G. Reed to allow Mr. Carpenter to do so. Water Wells: Discussion was made on the needed repairs on the wells. All agreed to get busy on this issue. Police Car: Motion by James New seconded by Don Boyett to start accepting bids on the old police car. Agenda Complete: Meeting Adjourned.

Junior High Cheerleaders Attend Camp



Pictured above are: left to right (Head): Vicki Walker, daughter of Mr. and Mrs. Douglas Walker. Top (Asst. Head) Karla White, daughter of Mr. and Mrs. Larry White. Bottom (Sec. Treasurer) Dee Lewis, daughter of Mr. and Mrs. Randy Lewis. (Reporter) Roxann Martinez, daughter of Mr. and Mrs. Alfonso Martinez.

Four cheerleaders from Rising Star Jr. High attended the Sixteenth Annual Southwest Cheerleader camp held on the campus of Cisco Junior College June 3-8. The instructional program for the camp was provided by the National Cheerleaders Association, and Mr. Eris Ritchie was camp director. During the week the cheerleaders learned the latest techniques in

leading yells, performing gymnastics, doing skits and stunts, and they also were taught a number of new chants and songs. Emphasis was on spirit building for the cheerleader squad, the school athletic teams, and the entire student body. Every night there was an evaluation held on what the cheerleaders had learned that day. The first two nights they received outstanding ribbons, the third

night an excellent, and the last two night superior ribbons. The cheerleaders given a NCA Spirit Book and completed all the requirements for the book, so they were also given a Super Star Squad ribbon. The evaluations were a good experience for the cheerleaders as was rest of the camp. The cheerleaders put lots of hard work into it and also had a very fun time!

Mrs. Steel To Head Cystic Fibrosis Campaign

Mrs. Emma Jean Steel has been named Chairman of the Fall Breath of Life Campaign for Cystic Fibrosis in Rising Star. The announcement was made by the North-East Texas Chapter of the Cystic Fibrosis Foundation.

Ms. Steel is an experienced chairman for the C.F. Cause. She will be working with members from the Saturday Club in this campaign.

The Breath of Life campaign supports research to find a cure for cystic fibrosis, the leading genetic killer of children in this country, and specialized medical care in over 120 CF Centers in the United States.

According to Mrs. Steel, Breath of Life campaign contributions truly can lengthen the lives of

children with CF. "In 1955, when the CF Foundation was established, few children with CF survived to school age. Today, thanks to advancements in research and care, a child with CF who is diagnosed early and promptly begins treatment has a 50 percent chance of living past age 19."

"Of course, this is not enough by any means. Half of all children with CF still die before age 19, and lung-damaging diseases still take the lives of more children in this country than any other disease except cancer," stated Ms. Steel. "We hope everyone in Rising Star will support us by giving the Breath of Life to these children before their time runs out."

Area Artists To Attend Annual Meeting

ATTENTION AREA ARTISTS!! Texas Fine Arts Association will have their district annual meeting and exhibits at Abilene Christian University at the new art complex on September 29, 1979. A demonstration will be given by Ted Rose, well-known artist. We will also have a

luncheon with remarks from the judge while enjoying our dinner. All area artists are urged to attend and bring their pictures....original work ONLY. Three pictures allowed and a fee of \$3.00 per picture is charged. This area representative is Betty Beggs. Please call: 725-7235 for futher information.

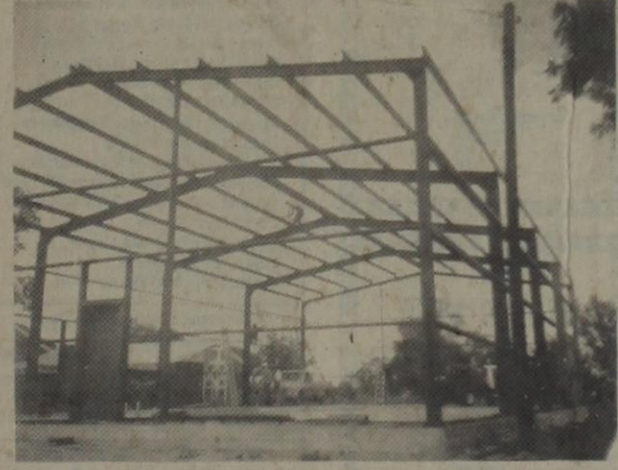

Since past week the Activity Center for the First Baptist Church is much closer to being completed.

The builder, Montgomery Welding of Comanche, is confident that they will be nearly finished with their part on the building by the end of the week.

You all are invited to stop by and look at the building.

Chambers-Spence Reunion Slated

Alabama, were parents of seven children. They included Eugene, Griggs, Paul, Wade, Bill, Soloman, and one daughter, Lizette.

John Spence who came to Texas after the Civil War, married Martha Lester in Palestine. They settled at Wolf Valley in 1880 and were parents of nine children. Their names were John, Lily, Marg, Wessie, Edna, Jim, Lola, George and Mike. Those attending the reunion are urged to bring several of their favorite dishes, eat Sunday dinner at the Center and spend the day visiting.

Spencer and Nancy Chambers, who came to Brown County from

NARFE Has New Meeting Place And Time

The National Association of Retired Federal Employees (NARFE) of Eastland County will meet on Tuesday, July 31st at 4 p.m. at the Trail's West Steak House.

Ruth Dunn, program chairman has announced that Helen Chandler will present the program on arts and crafts.

This is a new meeting time and place--all members please take notice.

May VBS Commencement

The May Vacation Bible School Commencement will be held Sunday, July 29th at 7 p.m. in the First Baptist Church.

All parents and friends are invited to attend.

White Reunion Slated

Descendants of the late John and Mary White will assemble on Sunday, August 5th for the annual White reunion. A new date was set this year and all friends and relatives are cordially invited to the covered dish reunion at the Lakewood Recreation Center.

Horton Family Holds Reunion Dr. Carpenter Addresses Senior Citizens

The reunion of the R.A. and Laura Horton family was held July 13, 14, & 15th at the lazy Hills Guest Ranch, Ingram, Texas. The 32 present from different parts of Texas, Iowa, & Korea enjoyed visiting, eating, swimming, playing games and reporting happenings since they were last together. Those present were: Mr. and Mrs. O.R. Shults and Stanford Horton, Rising Star, Texas; Mr. and Mrs. Mr. and Mrs. Robert Horton and Mrs. Jo Beth Winter, Kerrville, Tex.; Mr. and Mrs. J.W. Aston, Mrs. D.V. Lawless, Mrs. Margaret Williams, Mr. and Mrs. Gary Lawless, Mr. and Mrs. Bill Goodwin and Mr. and Mrs. Mike Winter, Houston, Tex.; Mrs. William Norwood, Kristen and Grant, Austin, Tex.; Mr. and Mrs. Ronnie Aston and Adam, Houston; Randy Aston, College Station; Bobby Lawless, Dallas; Mr. and Mrs. Roy Don Hickman & Tim, Ames, Iowa; Miss Laura Lynn Hickman, Lubbock; Lt. Col. & Mrs. Phil Horton, Dianna & David, Puson, Korea. Phil is now moving to Ft. Monroe, Virginia.

Seventeen enjoyed a covered dish luncheon on July 19th. Dr. Billy Carpenter was guest for lunch and our guest speaker. His theme was "How To Best Help A Sick Friend or Neighbor." We were all able to identify with parts of his talk and all joined in a chuckle now and then. We thank you, Dr. Carpenter, and hope you will visit us again soon. Estelle Bolding of the local rest home was also our guest. Club members coming later brought our attendance to 21.

Everyone enthusiastically practiced for the band program to be presented July 25th at the Rest Home Birthday Party.

Elizabeth Chamberlain will give a book review of the book, Nubin Ridge, by Lewis Nurdyke, Thursday, July 26th, at two o'clock.

August 2, is music day. If you like music don't miss. Viola Payne from Cisco will play the violin. We hope to have Bryant Houston also.

Open Horse Show Slated

The Nolan County Sheriff's Posse is having an OPEN HORSE SHOW on August 4, 1979 with registration beginning at 8 a.m. and the show starting at 9 a.m. at the Nolan County Coliseum in Sweetwater, Texas.

For further information you may contact one of the following: Lomita McDonell (915) 235-3838 Peggy Penn (915) 235-5567

NOTICE!! Sunday, July 29, 1979, is the date of the Sipe Springs Homecoming. Will start about 10:00 a.m. Business meeting will be held at 11:00 a.m. Everyone is cordially invited to come and enjoy the day...Bring a lunch and eat together. DON'T FORGET....we will meet Saturday night in front of the Masonic Hall for music and visiting!!!

THE RISING STAR
RISING STAR TEXAS
76471
643-4141

* Second Class Postage
* paid at Rising Star,
* Texas, under Act of
* Congress in March, 1879.
* Published weekly,
* Thursdays.

* SUBSCRIPTION RATES:
* An Rising Star and
* adjoining counties, \$4.00
* per year; in Texas, \$5.00
* per year; elsewhere in the
* U.S. and foreign
* countries, \$8.00 per year.

Publication
Number
(USPS) 466-500



Ponds Necessary Part Of Operation

Ponds are a necessary part of a successful, well managed ranching or farming operation. They provide a water source that is inexpensive to install and maintain. A pond can sometimes be used to enhance the beauty of an area or make use of a soil of low productivity such as some of the shaley hills in Eastland County.

The main use for ponds in Eastland County is for livestock water. A pond has the advantage of being cheaper to install than a well, windmill, and trough and can also be built where it will do the most good. It is a known fact that stock tend to graze more near water, feed, salt, and shade. By building a pond in a remote area of a pasture cattle can be encouraged to graze the "back side" of a pasture or utilize areas where they ordinarily would not spend much time. In a big pasture, water should be spaced approximately every 1/4 to 1/2 mile in rough country, 3/8 to 1/4 mile in rolling country, and 1/4 to 1/2 mile apart in level country. Properly spaced water sources will help improve distribution of grazing. In smaller pastures, there

should be at least one good pond or one that can be trap fenced to provide water to two or more pastures.

A well located pond can be an asset to wildlife on rangeland. In the photograph we see brush in the background which provides cover for deer or turkey. Deer are a valuable game animal and must have food, water, and cover before they will stay in an area. If water is the missing element, a pond in the right location may improve the deer habitat. Wild turkey need to get their young to

water within 24 hours. In studies conducted at the Kerr Wildlife area at Hunt, Texas, no turkey nests were found over one mile from water and most averaged 2/10 mile from water. Turkeys like to range up and down wooded bottomlands where they have cover and food. Ponds can be located to benefit both wildlife, and livestock.

Your Soil Conservation Service can assist you in all aspects of ponds. Come by and visit us on the third floor of the bank building.

Oil News

BROWN - Southeastern Resources Corp of Rising Star will drill No. 2-D Betty Bucy, 12 miles northwest of Brownwood. Site is 330 feet from north and west lines of W.M.

Green Survey, A-131. Proposed depth is 2700 feet.

Southeastern Resources Corp. of Rising Star will drill No. 2-D Betty Bucy 12 miles northeast of Brownwood. Site is 330 feet from north and west lines of W.M. Green Survey, A-131. proposed depth is 2,700 feet.

Santex Oil Co. No 7 Rogers was completed in the Carbon (Caddo) Field three miles west of Gorman in Eastland County.

Location is 1212 feet from the south and 3389 feet from the east lines of George Miller Survey.

Dailey potential was 40 barrels of 41.3 gravity oil, with a trace of water. Flow was through an 18-64 inch choke with 150 pounds tubing pressure.

The well is producing from perforations at 2822-51 feet treated with 1000 gallons of acid.

Operator set the 4 and one-half inch casing at 3151 feet total depth.

Trinity Oil and Gas Corp. of Fort Worth will drill No. 2 Kyle Rich in the Foster Field nine miles south of Cisco.

The planned 3300 foot venture is located on a 120 Acre lease.

It spots 660 feet from the north and east lines of Section 53, Block 3, H and TC Survey.

Rodman Petroleum Corp. of Odessa completed No. 1 Schlenker in Brown County Regular Field three miles southwest of Rising Star.

Location is 660 feet from the north and 330 feet from the west lines of Simeon Saunders Survey 787.

Absolute flow was 1,180,000 cubic feet of gas daily with a gas-liquid, hydrocarbon ratio of 155,000-1.

Production is from perforations at 2,289-94

Thursday,
July 26, 1979
feet treated with 1,500 gallons of acid.

Operator set the 4 and one-half inch casing at 3,140 feet, and the hole is bottomed at 3,550 feet.

JAP Oil Corp. No 2-B Hickman Estate was completed in the Blind Hog (Ranger) Field three miles south of Pioneer.

Location is 660 feet from the north and east lines of M. B. Mix Survey.

Daily potential was 15 barrels of 42 gravity oil, plus 50 barrels of water.

Flow was through a 20-64 inch choke with 300 pounds casing and 160 pounds tubing pressures.

Production is from perforations at 2,902-24 feet, treated with 1500 gallons of acid.

Operator set the 4 and one-half inch casing at 3,321 feet, and the hole is bottomed at 3,332 feet.

Gas-oil ratio was 18,066-1.

Metro Oil Co. of Abilene has staked locations for two tests in Brown County, both with proposed depths of 1500 ft.

Site for No.1 Hickman is four miles northeast of Cross Cut. Drillsite is 150 feet from south and west lines of F.M. Kinsey A-1786.

No. 2 Hickman is four miles northeast of Cross Cut and is 150 feet from north and 810 feet from west lines of F.M. Kinsey Survey A-1786.

City Takes Rental Housing Survey

RENTAL HOUSING SURVEY

A rental housing project is being planned for this community. The project would provide comfortable living at reasonable rental rates. Your opinion on the following will help us to determine whether such a project is practical. This information does not obligate you in any way.

- What age group are you in? 62 or over ()
50 - 62 ()
Under 50 ()
- Marital Status: Married ()
Single Man ()
Single Woman ()
- Total number of persons in your household: _____
How many of above total are adults? _____
How many of above total are children (under 18)? _____
- Annual Income: Under \$4500 () \$4500 - \$6000 () \$6001 - \$7500 ()
\$7501 - \$9000 () \$9001 - \$11,400 () over \$11,400 ()

Does your income include: Old Age Assistance () Social Security ()
Veterans Pension () Other ()

If "other", please specify _____

- Do you own () or rent () your present residence?
- Do you live in: house () apartment () room ()
Do you live: in town () on a farm ()
- Is your present housing: modern () not modern but adequate () inadequate ()
If "inadequate", in what respect? _____
- What arrangement would best suit your needs? Please select the living arrangement that would adequately serve the number of persons who will live in the unit.
One bedroom, kitchen, bath, living room ()
Two bedrooms, kitchen, bath, living room ()
Three bedrooms, kitchen, bath, living room ()
- What amount of rent would you be willing to pay if the rent included water but no electricity or gas? \$ _____
- Would you want to maintain your own yard? Yes () No ()
Would you want to maintain a flower garden? Yes () No ()
- Would you be willing to move into an apartment if one was now available? Yes () No ()
- Name: _____
Address: _____
City: _____ State: _____

Send or bring form to City Hall, P.O. Box 35, Rising Star, Texas 76471

Mr. and Mrs. Clarence Stroebel visited their daughter, Carol in Seguin over the weekend.

Laura Lynn Hickman who is a student at Texas Tech University in Lubbock visited in the home of Marie Hardin and Mr. and Mrs. Dutch Shults.

Mr. and Mrs. Gary Jones and family of Monahans are visiting Mr. and Mrs. H.M. Jones.

Mr. and Mrs. Arley Bibby were weekend visitors at Las Vegas, Nevada.

Help Wanted

Skilled
Semi-Skilled
Trainees

for following position

Lathe, Mill, Drill Operator
Magee Industries Inc.
1000 Industrial Parkway
P.O. Box 351
Breckenridge
817-559-3308

Irrigation Equipment For Sale By First Comanche Bank

Five Inch Irrigation Wheel Move System 1/4 quarter mile length.

Several thousand feet of 6 inch, 8 inch, and 10 inch irrigation pipe.

FARM EQUIPMENT

Two Long peanut combines, model 1350 and 393.

Several peanut diggers, 2 row, 4 row and 6 row.

One E-Zee Flow fertilizer spreader

One peanut sacking trailer

One Big Ox Plow, 13 shank

One 4200 gallon stainless steel tank

Four Steel bulk 28 ft. peanut trailers

Ph. 915-356-2525

Summer Sale

Womens SPORTSWEAR Cool Summer Styles Reg. \$16 To \$32 NOW \$8 To \$16 PRICE	Womens KNIT TOPS SUMMER SHORTS Many Styles And Colors Reg. \$9 To \$22 NOW \$4.50 To \$11 PRICE	Womens DRESSES Summer Styles Most All Sizes Reg. \$28 To \$54 NOW \$14 To \$27 PRICE
GIRLS SPORTSWEAR Many Styles For COOL SUMMER Wear, Many Sizes Reg. \$6 To \$18 NOW \$3 To \$9 PRICE	Girls And Womens SWIMWEAR Entire Stock On Sale Reg. \$9 To \$28 NOW \$4.50 To \$14 PRICE	One Group Womens SPORTSWEAR Many New Styles Reg. \$16 To \$30 NOW 35% OFF \$10.40 To \$19
MENS SUMMER TROUSERS Double Knits For Easy Care. Reg. \$16 To \$26 NOW \$8 To \$13 PRICE	Womens SHOES Entire Summer Stock Many Styles An Sizes Reg. \$9 To \$28 NOW \$4.50 To \$14 PRICE	Mens SUMMER SHIRTS For Dress And Casual Wear Reg. \$7.50 To \$18 NOW 35% OFF \$4.88 To \$11.70
One Group Womens BRA'S Reg. \$4.50 To \$6.50 NOW 35% OFF \$2.93 To \$4.23	Bray's DEPARTMENT STORE EASTLAND - RANGER EASTLAND COUNTY'S FAMILY STORE FEATURING NATIONALLY ADVERTISED BRANDS OF MERCHANDISE	
	 	Boy's Summer SHIRTS All Styles Reg. \$4 To \$8 NOW \$2 To \$4 PRICE

RANGER JUNIOR COLLEGE

Ranger Junior College announces that it will offer an ECA course at the City Hall in Cross Plains. The course will begin July 30, 1979. The course will meet on Mondays and Thursdays from 6:00 p.m. to 10:00 p.m. Students may register for the course on the first night of class, July 30, 1979. Tuition for the course is \$30.00. For additional information concerning this course, please contact Mr. John Wood at 817-647-3223 or contact Dr. Beryl McKinney at Ranger Junior College, 817-647-3234. Enrollment will be limited to the first 25 students who enroll in the class.

Site For Patton Reunion

"CHARLEY'S SHACK," Lake Merritt, Goldthwaite, Texas, was the scene for the annual Patton reunion, July 20-22. Our hosts this year were Troy and Floy Dene Berry and we all knew a "good time" was in store for us at the Berry's cabin. There was lots of food, visiting, games, and slides of past reunions. Floy Dene was recovering at home from pneumonia and we all wish her a speedy recovery and "heartfelt thanks" for continuing with the reunion we all looked to. We love you both. Relatives present this year were: Troy

and Floy Dene Berry, Goldthwaite; Derrell Berry, Ft Hood; Dudley and Dana Dene Berry, San Marcos; Mrs. H.F. Killion, Goldthwaite; Gary Smith, Comanche; Gary D. Patton, Ft. Walton Beach, Fla.; Mr. and Mrs. Donald Patton, Double Springs, Ala.; Janice Patton Campbell, Tuscalousa, Ala.; Jim Manasco, Birmingham, Ala.; Henry and Velma Wyatt, Grover, Tex.; Odelle Manasco Bell, Jasper, Ala.; Una and Jessie Smith, Comanche; Elva P. Manasco, Jasper, Ala.; Almos and Coleta McMurry, Abilene; Randall and

Thursday, July 26, 1979
Deborah Hess and children, Bryan; Truman and Wenona McMurry, Ginger and Lou Dixon, Patsy Parum, all of Odessa; Shirley Odom, Lubbock; Donna, Jay Webb & boys, Richardson; and Vera, John & Stella Patton, Arcadia, Fla.

Attending from Rising Star were: Mr. and Mrs. H.L. Killion and Sybrinna; Michelle, Jolene and Yvonne McCutchen.
The Patton Reunion for 1980 will be held in Alabama.

CONSIDER FREEZER OPTIONS
COLLEGE STATION -- Consumers should carefully consider costs and benefits before determining which freezer option best suits their needs, advises Nancy Granovsky, a family resource management specialist with the Texas Agricultural Extension Service, The Texas A&M University System. Many consumers probably buy larger freezers than they need, she says. One rule of thumb suggests that about two and one-half cubic feet of freezer space is adequate per family member. That would mean that a family of four would need only about 10 cubic feet. The typical 17 cubic foot refrigerator/freezer has approximately four cubic feet, so the remaining household freezer need would be for about seven cubic feet. Therefore, some of the compact freezers on the market could serve the needs of many four-member households at a lower initial cost and a lower operating cost than the larger freezers, the specialist suggests. Larger freezers use more than 1000 kilowatts yearly--more than a radio, TV, dishwasher and washing machine combined. If a large freezer is not filled to capacity, extra money is wasted to keep the area cold. Chest freezers use less energy than upright models because less air escapes when the chest lid is lifted than when the upright door is opened. Where the freezer is located with influence energy consumption also. A 15-cubic-foot frost-free freezer will consume about 24 percent more energy when the room temperature is 90 degrees F. than when it is 70 degrees F. When the room temperature is over 90 degrees F., the energy use of the freezer will double, Mrs. Granovsky explains.

GORDON SPOT

by DeMarquis Gordon

Homeowners with highly valued elm trees in their yards should keep a watchful eye on the trees to spot infestations of elm leaf beetles. The adult beetles are oval and about a quarter of an inch long. They are yellowish to olive-green in color with a black stripe along each side of the wing covers. The beetles lay yellow eggs on the undersides of elm leaves. Full-grown larvae are about half an inch long, dull yellow in color with black stripes on the back, and have a distinct black head. Although many insecticides will kill the adult and larvae beetles, the major problem is thorough coverage of infested tree. Trees often have to be sprayed several times because there are at least three or more generations of beetles a year. High-pressure, high-volume sprayers are necessary to completely cover the foliage. Some degree of control can be obtained by spraying the trunk and lower limbs when the larvae move

down to the ground to pupate. Seven is the recommended insecticide to control the elm leaf beetles. This information comes from Dr. Phil Hamman, Extension Entomologist. It is applicable in most parts except the South and Southeast. AUSTIN--Governor Bill Clements has designated the week of July 25-31 as Texas Farm and Ranch Safety Week. The purpose of the observance is to encourage renewed emphasis to make Texas farms and ranches a safer place to live and work. Texas Safety Association in cooperation with the Texas Agricultural Extension Service of the Texas A&M University System will conduct a week-long statewide safety campaign. Urging all who live and work on Texas farms and ranches to make accident prevention a part of all activities, the Governor notes, "One of the most persistent barriers to agricultural well-being has been farm and ranch accidents."

ANNIVERSARY SALE

SHORT SLEEVE KNITS 1/2 Price

SHORT SLEEVE WESTERNS 1/2 Price

BOYS SHIRTS 1/2 Price

STRAW HATS-30 to 50% off

BELL BOTTOM LEVIS \$9.95

BARGAIN RACK Values To \$16.00 Now \$5.00

ASSORTED TONY LAMA JUSTIN-SANDERS BOOTS \$39.95

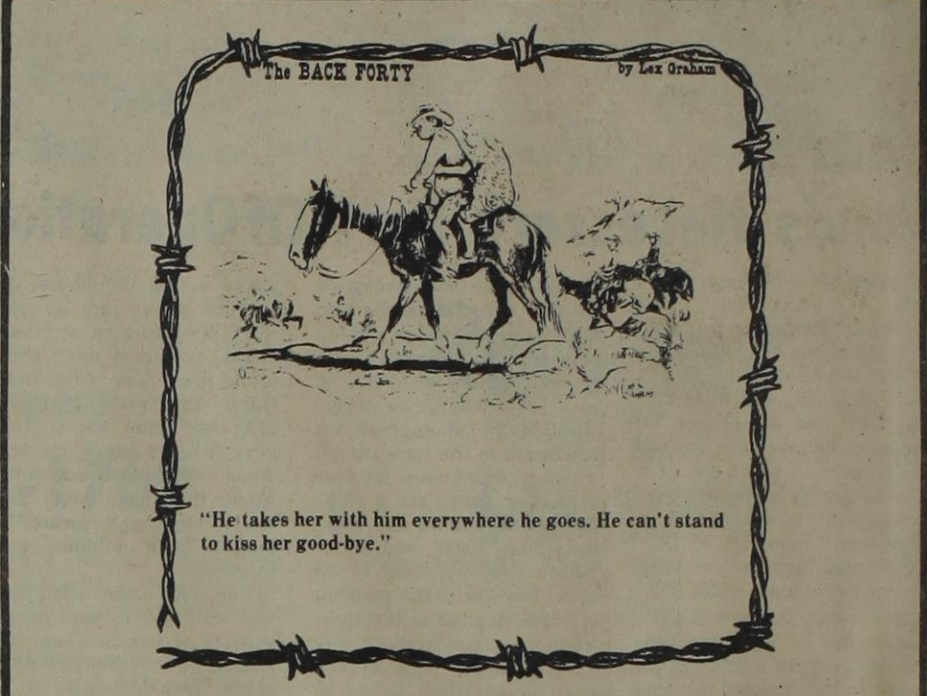

If kissing your money good-bye with no record of where it went is more than you can stand--come into First State Bank and open a checking account today. We're here to help you.



Member F.D.I.C.
EXCELLENCE IN BANKING PARKING DRIVE-IN BANKING

Majestic Theatre

RANGER DRIVE-IN THEATRE

Eastland 629-1220
One Showing Only Each Evening
Open 7:30 Show Starts At 7:50 P.M.
Closed Wed. & Thurs.
Starts Fri. For 5 Days

Ranger 647-3802
One Showing Only Each Evening. Open 8:30
Show Starts At 9:10 P.M.
Closed Wed. & Thurs. Starts Fri. For 5 Days



WALT DISNEY Productions presents
Unidentified Flying Oddball
TECHNICOLOR
Dennis DUGAN, Jim DALE, Ron MOODY
and Kenneth MORE with John LE MESURIER,
Rodney BEWES, Shella WHITE
Associate Producer: HUGH ATTWOOD. Screen Story and Screenplay by DON TAIT.
Produced by RON MILLER. Directed by RUSSELL MAYBERRY.
Released by BUENA VISTA DISTRIBUTION CO., INC.
© 1978 Walt Disney Productions
AN ADDED DISNEY TREAT
WALT DISNEY'S
THE JUNGLE BOOK
TECHNICOLOR
Re-released by BUENA VISTA DISTRIBUTION CO., INC.
© 1978 Walt Disney Productions
Starting Aug. 2
CLINT EASTWOOD
ESCAPE FROM ALCATRAZ

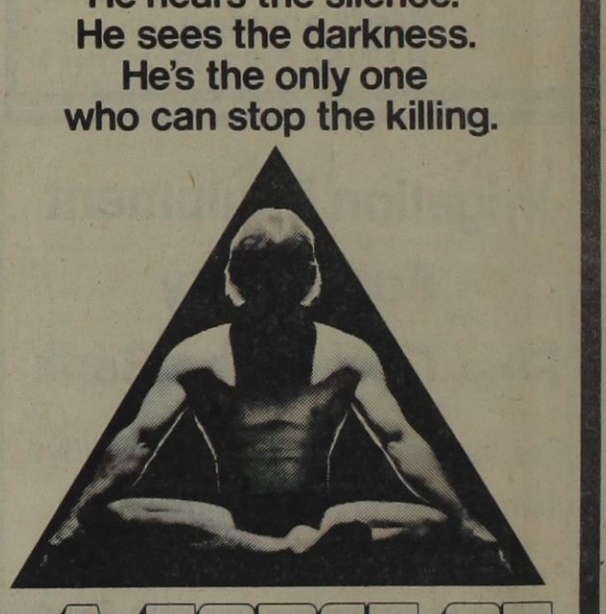

A FORCE OF ONE
Jennifer O'Neill and Chuck Norris
in **A Force of One**
starring Ron O'Neal and Clu Gulager
also starring James Whitmore, Jr.
with Eric Laneuville as Charlie
and introducing Bill Wallace as Sparks
Directed by Paul Aaron
Executive Producer Michael F. Leone
Produced by Alan Belkin
Screenplay by Ernest Tidyman based on a story
by Pat Johnson and Ernest Tidyman
Music composed and conducted by Dick Halligan
From American Cinema Productions
American Cinema Releasing
Starting Aug. 2

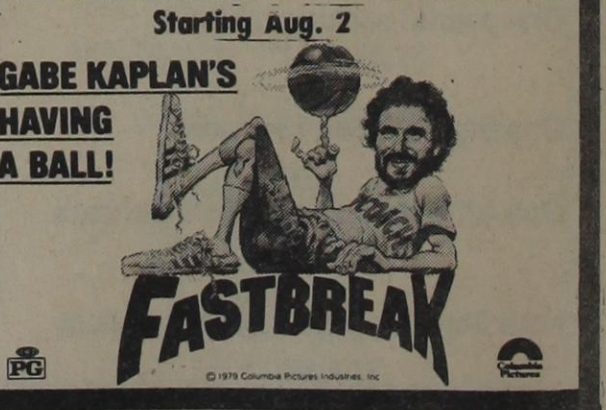

GABE KAPLAN'S HAVING A BALL!
FASTBREAK

Olney Savings is hangin' in there with ya ... with the Money Market C.D.

9.473%

Effective Rate July 26 - Aug. 1

This is an annual yield. The rate is subject to change at maturity. And federal regulations prohibit the compounding of interest during the term of the account.



Both divisions of Olney Savings

Come see us soon. Or call and we'll come see you.
'Cause it's the Olney way to save.



© 1978. PARAMOUNT PICTURES CORP. ALL RIGHTS RESERVED.



© 1978 Columbia Pictures Industries, Inc.

CourtHouse News

Marriage Licenses
 Glen Robert Pickett and Ethel Christine Lee
 Doyce William Edwards and Deborah Lynn Williamson
 G. W. Barber and Laura Pauline Proctor
 Stephen Max Bailey and Rita Diann Bennett
 Edward Lee Laird and Margaret Elaine Sittion

Jasper Lee Williamson, Jr. and Kristy Kay Wylie
 Steven Earl Johnson and Brenda Lynn Sanders
 Ronald Frank Phelps and Shirley LaVerne May
 Robert Earl Hallmark and Jill Coleman
 Jerry Dean Tucker and Billie Ann Harris

Earl Trout Dilly Boat Eastland
 Charlotte Bennie Box Chev. Van Strawn
 J. H. Fine Chev. 2 dr. Eastland
 Harrison Bros. Ford PU Cisco
 Alwyn G. Clausen Ford PU Rising Star
 James A. Nash Ford PU Ranger
 W. R. Huestis Chev. 4 dr. Cisco
 Charles Underwood Ford PU Eastland
 Fagan Bays Ford PU Stephenville
 Glen Ball Ford PU Strawn
 Linda J. Meroney Chev. 2 dr. Ranger
 A. E. Nelson Jr. Chev. SW Gorman
 Billy H. Brown Chev. PU Breckenridge
 Mike Warren Chev. Blazer Gorman
 Sid Burton Chev. PU Gorman
 E. E. Wooten Chev. 4 dr. Amarillo
 D. H. Livingston Merc. 4 dr. Eastland
 D.W. Bryan Ford 2 dr. Bed. Stephenville

91st district court
 Palo Petroleum, Inc. vs Bernie K. Knight & others Receivership
 Isidra Hernandez vs Gabriel Hernandez Divorce
 First State Bank of Rising Star vs Jimmy Cotton Promissory Note
 Lela Annette Dickenson vs George Gaines Dickenson Divorce

Instruments Filed
 Kathleen Jones Alexander, dec'd. to the public Certified Copy Probate
 Allsup's Convenience Store, Inc. to First St. Bk., Ranger Deed of Trust
 James Alexander to Cordova Resources, Inc. OGML
 Armando Alvarado to Carmen A. Orozco Warranty Deed
 ACR Exploration, Inc. to J. E. Gardner Asgn. OGL
 Vera L. Brewton to Roger L. Stephenson OGML
 Chris Ball, Indv. & others to Exploration, Ltd. Rel. MML Aff'd.
 Jack Bradshaw dba & others to Wesley N. Warren Asgn ORR
 Big Country Exploration, Inc. to Citizen's Natl. Bk., Abilene Deed of Trust
 Dean O. Cochran Jr. to the public Aff'd.
 Wayne Cook to Don H. Hanvey, Oil Int. Inc. Asg. OGL
 Dalton L. Covington & wife to Magnum Oil Co., Inc. MML Aff'd.
 CRC Production Co. to Jimac Supply, Inc. MML Aff'd.
 M. P. Collins to Ralph L. Wells Asgn. Mining Lease
 Christine Cox to the public Aff'd.
 Robert Carroll & wife to 1st

Lien
 W. O. Rachels to J. E. Hansford Warranty Deed
 G. E. Risley & wife to Tommy E. Hay & wife Asgn. of Lease
 Corinne B. Ratcliff to Cordova Resources OGML
 Thomas E. Ricks to Dublin Natl. Bk. Deed of Trust
 James A. Robinson & wife to Kahan Energy Corp. OGL
 Beulah Bell Robinette to Nova Merle Dry & others Warranty Deed
 Lowell Rawls & others to Gene Snow OGML
 City of Ranger to James Summow Warranty Deed
 Romel, Inc. to Phillip Handberger Part. Asgn. OGL
 Ben F. Read, dec'd. by Admin. to H&S Prod. Inc. OGML
 Phillip E. Reeves to Billy Pierce & wife Rel. Deed of Trust
 Roger L. Stephenson to Espuela Oil & Gas Asgn. OGL
 Jesse Spear & wife to Dale Cook, Olney Savings Assn. MML & Asgn.
 William N. Stevens & others to James Wayne Scott & others Partition Deed
 Search Drilling Co., Inc. to Magnum Oil Co. Asgn. OGL
 H. O. Smith & wife to Horace A. Rohloff & wife Warranty Deed
 Stephenville Prod. Cr. Assn. to Richard W. Thompson & others Part. Rel. Lien
 Jack Sherman to Capitol Equity Transfer Corp. Asgn. OGL
 Triple F Feeds, Inc. to Bill Hoffmann Rel. of Abstract & Judgment
 Douglas O. Thorpe to Harrison Bros. Ratif. R/W
 Tra-C Oil & Gas Inc. to Leroy Rogers Asgn. OGL
 Tra-C Oil & Gas Inc. to William McDavid Asgn. OGL
 Clara D. Taylor, dec'd. to the public C/C Probate
 Watson E. Thorpe & others to Harrison Bros Warranty Deed
 U.S.A. to Truman B. Miller, dba & others Notice of Fed. Tax Lien
 U.S.A. to Truman Bogue Miller dba & others Notice of Fed. Tax Lien
 USA to X-Cel Mud, Inc. Notice of Fed. Tax Lien
 Richard M. Wright to Gene C. Slaten & others Asgn. OGL
 Jimmy Don Wilson to Joe Carroll Bond Rel. of Sale Contract
 Mack A. Wooldridge & others to Billie H. Wooldridge & others Stip. Agreement
 Bonnie L. Williamson & others to the public Proof of Heirship
 Wm. B. Wright Jr. to John L. Scott Warranty Deed
 J. B. Williams to Southeast

ern Res. Corp. Asgn. & Con. OGML Int.
 Violet Walker to Montana Petroleum Co. OGML
 R. P. Wilson to R. H. DeKay Jr. & others Asgn. OGLS
 James H. Wilkins & others Indv. to Charles B. Hardin & wife Warranty Deed
 Hall Walker to Marilyn M. Henderson Quit Claim Deed

'HIDDEN' SUGAR, FATS ADD MANY CALORIES COLLEGE STATION -- Did you consume 102 pounds of sugar last year? and not know it?
 Or 15 pounds of salt? Probably you did, says Mary K. Sweeten, foods and nutrition specialist with the Texas Agricultural Extension Service. The Texas A&M University System.
 Most Americans did--and unknowingly gained weight. In fact, researchers say we're eating and drinking more sugar, salt, fats and meat each year.
 We get much more sugar and salt from processed foods and beverages, Mrs. Sweeten says.
 We don't realize how much we're getting, because we don't stop to read labels, she adds.
 For example, studies show that each of us consumed about 102 pounds of sugar last year.
 That equals about eight or nine pounds of sugar each month--per person.
 Most of that sugar was syrups and sugars in processed foods and beverages.
 Our dietary fat increased because we ate more salad oils and cooking oils.
 What's the verdict on all this?
 Not too bright, Mrs. Sweeten cautions.
 This trend is linked to nutrition-related problems such as obesity.
 Too much of any food will make you gain weight, the specialist says.
 How can we fight the problem?

St. Bk., Ranger Deed of Trust
 Dean N. Collins & others to L.J. Abenegg Rat. of OGL
 J. A. Campbell, dec'd. by Exr. to Texcolada Oil Co. OGML
 Est. of Otto Cambness, dec'd. to John L. Scott Warranty Deed
 G. L. Clary to Wesley N. Warren Asgn. ORR
 Dorothy Lee Connally, dec'd. to the public Proof of Heirship & Will
 Alta M. Dixon to James E. Dowell & wife B/S & Asgn. Lease
 Jewell V. Davis, dec'd. to the public Proof of Heirship Will Att.
 John L. Eakin, III to Andover Oil Co. Asgn. OGL
 L. O. Frank & wife to Christie Energy Co. OGML
 First Nat'l. Bank, Cisco to H. O. Smith & wife Rel. V-L D-T
 Fed. Ld. Bk., Houston to Ernest Sneed & wife Rel. of Lien
 1st Nat'l. Bk. of Lea Co. to Jack Sherman Re. Deed of Trust
 Jessie Carpenter Gilliland to Ben Paxton OGML
 James Grady Gregory & wife to 1st St. Bk., Ranger Deed of Trust
 W. S. Gideon & wife to 1st St. Bk., Ranger Deed of Trust
 James E. Gardner to the public Aff'd. of Non Performance
 Don H. Hanvey Oil Int. to W. D. Brosseau Asgn. OGL
 Mrs. H. L. Hensley to Lawrence Davis Quit Claim Deed
 James Marion Hewgley III & others to James M. Hewgley Jr. Quit Claim Deed
 R. L. (Richard) Holder, dec'd. to the public Proof of Heirship
 Lillian Hansen to Hal S. Holden OGL
 Billy Handberger to Romel, Inc. Part Asgn. OGML
 Bob Huff to S. E. Kirkman Part Asgn. OGML
 Harrison Brothers to Watson E. Thorpe & others Deed of Trust
 Homestead Const. Co. to Joe R. Keating & others Quit Claim Deed
 Clara Ivy to Thomas H. Hennington & others OGL
 Ada Mae Jones to Cordova Resources, Inc. OGML
 Lucille Justice to Cordova Resources, Inc. OGML
 Jims Western Wear, Inc. to Larry W. Ledbetter Warranty Deed
 John Deere Co. to J. R. Pancake aka & others Abstract of Judgment
 Rupert W. Kindel, dec'd. to the public Proof of Heirship
 Warren G. Kindel, dec'd. to the public Proof of Heirship
 Victor H. Latham, Indv. & others to Notre Pauline Latham Warranty Deed
 Arthur Love, Jr. & wife & others to Magnum Oil Co. Inc. OGL
 Louisiana Crude Oil & Gas Co. to Ira Patterson Asgn. OGML
 Louisiana Crude Oil & Gas to Franklin Polk Asgn. OGML
 Louisiana Crude Oil & Gas to R. P. Wilson Asgn. OGL
 Larry W. Ledbetter & wife to Jim's Western Wear, Inc. Deed of Trust
 Calvin Mickelson & others to Nat'l. Bk. of Commerce, San Antonio Agreement
 Charles Massagee, Evangelistic Ser. Inc. to Huey Grant & wife Warranty Deed
 L. E. Melton to Curtis Melton & others B/S
 Walter B. Maynard & wife to Emery L. Booth & wife Warranty Deed
 Mildred McFarland to Cordova Resources OGML
 Laura S. Pope to Cordova Resources OGML
 Pool Well Servicing Co. to Big Country Exp. Aff. Cont.

Tradition has it that daisies came to America with the hay brought to feed the horses of Gen. John Burgoyne's army during the Revolution.



Eastland County will have several visitors from Japan for the next month as part of a special 4-H youth exchange program.
 Noriko Kokaju and Yasuyuki Shigemura will be living with the John Kidd family, and Tomoko Uchida will be living with the Ronnie White family. These Japanese youth will be learning all about Texas culture, points out Trudy Bird, Assistant county agent with the Texas Agricultural Extension Service.
 Noriko, Yasuyuki, and Tomoko are about 149 Japanese youth between the ages of 12 and 18 along with eight adult tutor-chaperons who are spending a month in Texas as participants in the 4-H LABO International Exchange Foundation Program.
 The foundation has sent several thousand Japanese youth to United States, primarily the western states, over the past several years while numerous 4-H'ers from the states have traveled to Japan as part of the reciprocal program.
 Purpose of the LABO Roundation program is to improve international understanding by helping young people learn another language and become familiar with another culture firsthand. Texas is participating in the program for the second year. Last summer 68 Japanese youth visited the state. Texas is among some 18 states that are hosting 1,700 young people from Japan this summer and fall.

IT PAYS TO ADVERTISE... ADVERTISE WHERE IT PAYS...
WANT ADS!

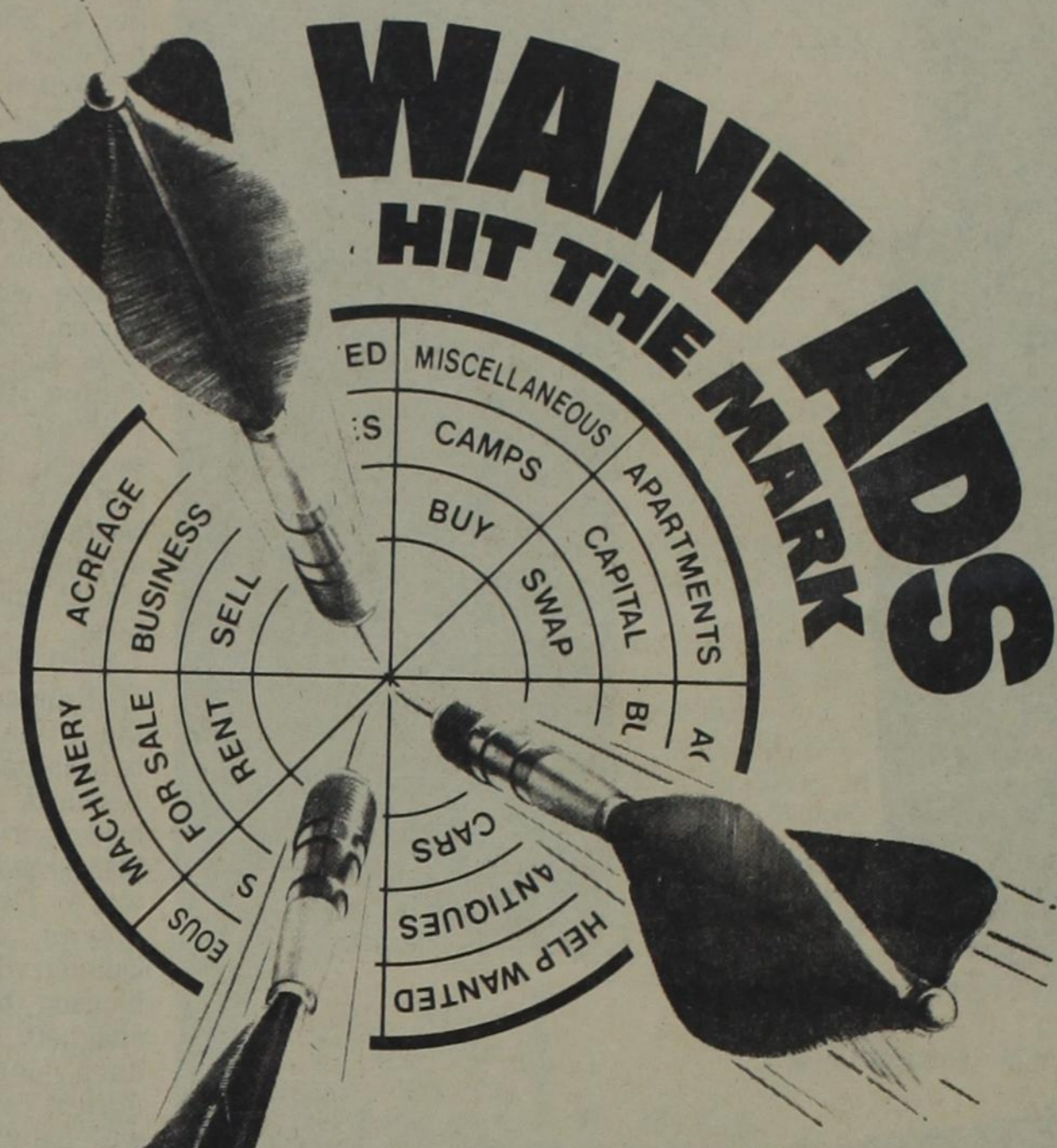

THE RISING STAR
 643-4141

RANGER TIMES
 647-1101

THE CISCO PRESS
 442-2244

ANNOUNCING

GRAND OPENING

Saturday, July 28

Remodeled La Cantina

Private Club

Cisco Country Club

Open Daily 3:00 P.M.

FOR TOP QUALITY...
REPLACEMENT PARTS
 For Car, Truck Or Tractor
 Check With
 FEATURING A COMPLETE LINE OF TOP
 BRAND NAME ACCESSORIES, TOOLS AND
 AUTO CARE PRODUCTS.
Cross Plains Auto Supply
 833 MAIN STREET PHONE 725-6212
 ALL MAJOR BRANDS OF MOTOR OIL AT
 MONEY- SAVING PRICES!



Congressman Charles W. Stenholm

Congressional Comment

WASHINGTON, D.C.—For most of this century agriculture has been a depressed or subsidized sector of our economy.

surpluses. And with surpluses have come less expensive food and low farm income.

We are continually faced with the dual problem of providing for the world's nutritional needs and at the same time insuring an adequate return to our producers.

receive a loan payment. If the market prices go above the loan rate, then the farmer can withdraw his crop in an orderly fashion and sell it in the marketplace.

1974-5 program which encouraged the farmer to produce fencerow-to-fencerow and from which we are just now recovering.

Currently the 1980 wheat program is being developed. The Secretary of Agriculture is considering a program which will call for all out production.

Use The Rising Star Public Library!

Cen-Tex Real Estate

LYLIA MEHAFFEY Carbon 639-2387

JOHNNIE WATSON Gorman 734-2777

314 S. Third, Gorman, 3 bedroom, 1 and one-half baths, bricks, 1 car garage, 1100 square feet, total electric, central heating and air, carpet. Close to schools. \$27,500.

219 S. Fisher, SOLD 1 bedroom rock house. Separate dining room, large lot. \$15,000.

322 E. Lexington, Gorman, 2 bedroom on pretty corner lot. Close to schools \$8,000.

2 bedroom mobile, SOLD 2 bedroom mobile, large bathroom, some furniture. \$3,500

3 bedroom, 1 bath, carpet, on 2 large lots. Carbon. \$5,300

10 acres near Morton Valley between Ranger and Eastland. New A-frame house, Very Spacious, 2,300 Sq. Ft., 2 bedroom, 2 bath, large pond, barn and horse stalls. \$40,000.

WE NEED LISTINGS!! TO LIST YOUR PROPERTY CALL Eula Micars, Associate 734-2517 or Kay Watson, Associate 734-2777 Jerry Mehaffey, Broker CEN-TEX REAL ESTATE P.O. Box 727 Gorman, Texas 76454

Century 21 Finley Pritchett 1195 S. Loop Stephenville 769-3927 A SUPER BUY Everything Necessary For Retirement-Home Or Whatever-In Strawn, Texas. 14 X 78 Mobile Home, 3 Bedroom, 2 Bath, Skirted, Outbuildings, On 6 Lots, Tree, Landscaped, TV Cable, All City Services, Furnished-Including Washer And Dryer, Low Taxes, All In Excellant Condition - \$17,950.00.

Deaths And Funerals

Dorothy Musick

Services for Dorothy Faye Musick, 54, of Owens were held at 2 p.m. Saturday in the Davis-Morris Funeral Home with burial in Pleasant Valley Cemetery.

Mrs. Musick died at 4:32 p.m. Wednesday at Brownwood community Hospital after a five-day illness.

A lifetime resident of Owens community, she was born there July 24, 1925. She married Earl Musick at Comanche in 1943.

Survivors include four daughters, Earlene Williams and Brenda Watson of Coleman, Donna Greenrock of Owens and Patricia Michael of May; four sons, Harold E. Musick and Melvin Musick, both of Owens, Don Musick of Farmington, New Mexico, and Carl Dale Musick of Owens; three brothers, Alvie Wheeler of Cleburne and Devern Wheeler of Early; three sisters, Viola Jackson of Rising Star, Dovie Gunnels of Rising Star and Delores White of Mineola; and 14 grandchildren.

She was preceded in death by her husband, Earl, July 29, 1973.

University. Students may register for the course on the first night of class August 27, 1979. Tuition for the course is \$37.50. The course is required of all nurse's aides working in Nursing Homes and desiring to work as a Medication Administration aide. For additional information concerning the course please contact Hanna Lippe of Howard Payne University at 915-646-2506 or contact Dr. Beryl McKinney, Ranger Junior College 817-647-3234. Enrollment will be limited to the first 25 students who enroll in the class.

Howard Payne University

Ranger Junior College announces it will offer a Medication Aide Refresher course for Medication Aides at Howard Payne University. The Medication Aide Refresher course will begin Aug. 7, 1979 and end Aug. 9, 1979. The course will meet on Tuesday and thursday from 4:00 p.m. to 7:00 p.m. in room 201 of the old Main building at Howard Payne University. Students may register for the course on the first evening of class, Aug. 7, 1979. Tuition for the course is \$5.00. For additional information please contact Hanna Lippe of Howard Payne at 915-646-2506 or contact Dr. Beryl McKinney, Ranger Junior College at 817-647-3234. Enrollment in the class will be limited to the first 25 students who enroll in the class.

Ranger Junior College Announces Refresher Courses

Ranger Junior College announces that it will offer Medication Administration course for Nurse's Aides at Howard Payne University. The Medication Administration course will begin August 27, 1979. The course will meet on Monday afternoons from 4:00 p.m. to 7:00 p.m. in room 201 of the old Main building at Howard Payne

Lone Star Title & Abstract Co. Joe B. Koonce, Mgr. 101 W. Main Eastland, Texas 76448 817-629-2683

M. L. Terrell Real Estate Highway 80 Phone 629-1725

HOMES

- 4 bedroom, 2 bath home with central air and heat, some paneling, fully carpeted, and built-in dishwasher. \$38,500.00
3 bedroom, 1 bath home in a very good location, with carpet, formal dining room and a breakfast room. Also two fireplaces, one in living room and one in master bedroom. \$35,000.00
2 bedroom, 2 bath home on corner lot. Carped, with extra room that could be a third bedroom. Also a 2 room, 1 bath house in back. Just \$16,500.00
3 bedroom, one and one-half bath brick home on approximately three-fourth acre. Carpeted with central heat and air. a nice place. \$45,000.00
2 bedroom, 1 bath home in Ranger with carpet and paneling. Close to town. \$14,500.00
In Ranger, close to downtown, a 3 bedroom, 1 bath home that has been remodeled. \$13,500.00
2 bedroom, 1 bath home on corner lot in Ranger, with carpet and paneling. \$13,500.00
2 bedroom, 1 bath home on corner lot in Ranger, with carpet and paneling. \$13,500.00
2 bedroom, 1 bath home located in South part of Eastland. Will consider selling, partly furnished. \$14,000.00
A 12 room, three and one-half bath apartment house that is already rented. Would make a good setup for someone to live in one apartment and rent the other out. There is another lot and large insulated building that goes with this property. Priced at only \$45,000.00
2 bedroom, 1 bath older home that has new siding, but does need repair on the inside. Located in Ranger. \$10,000.00
3 bedroom, 1 bath older home with bedrooms carpeted. Owner will finance with \$1500.00 down. Total price \$14,500.00
Apartment house close to downtown, completely furnished, located on a corner lot in Eastland. It has three apartments that stay rented. \$18,000.00
3 bedroom, 1 bath home fully carped and paneled, with central heat and air, and fireplace. Located on large corner lot in Cisco. \$29,500.00
A real nice 2 bedroom, 2 bath home that is total electric and one of the best locations at Lake Leon. \$65,000.00
At Lake Leon a large deeded lot with cabin that needs repair. Good water front.
1 bedroom lake cabin at Lake Leon with city water, electricity and telephone. This is on a deeded lot. \$15,000.00
2 bedroom frame home on large deeded lot at Lake Leon that is carpeted and has a fireplace. \$55,000.00
2 bedroom, 2 bath home with double garage. This home is located at Lake Leon on a deeded lot. It is fully carped, with an enclosed porch that could be a third bedroom. \$42,200.00

COMMERCIAL PROPERTY

One 2 bedroom duplex, fully carped, with storage room, disposal and carport. Approximately 2 years old. Has 900 square feet in each side. Only \$45,000.00

Office Phone 629-1725 Hwy 80 East Eastland, Texas 76448

Large and Small All Listings Will Be Appreciated

Pat Maynard Associate Home 629-8863

Rodger Terrell Associate Home 629-2896

R.G. "Buck" Wheat Broker

Bill Lindsey Associate Home 629-3148

H & W Development H & W Realty

216 S. Seaman-----629-1702-----629-1703

TRADEINS & RESALE

Eastland

1976 Vintage Lanier 14 foot x 60 foot mobile home 2 bedrooms, living and dining room and kitchen. Washer and dryer hook-up. Furnished and carpet. Central heat and air take up payments with right down payment.

300 Acres northwest of Eastland with 3 bedroom house. Some carpet and paneling. Extra large living and dining area. Some financing available.

2 Bedroom, living room dinette and kitchen with closed in back porch. Can be used as storage or bedroom. Detached garage on extra large lot.

Lake Leon

14 x 70 foot mobile home 3 bedroom, 1 and three-fourths baths, living area and nice kitchen with built ins. Cement foundation. Central heat and air. Lake and city water. Ramp and boat house. Nice deeded lot conveniently located.

3 bedroom, 1 1/4 baths with small glassed-in area ideal for office or plant room. Panneled and carpet. Total electric central, heat and air. Kitchen has built-ins. City and lake water, nice shade trees, some small fruit trees. Double garage. \$40,000.00.

Ranger

House and 6 acres located 700 S. Commerce Street in Ranger. House needs repair, but has potential.

Close to downtown Ranger. This 2 story frame house has 3 bedroom downstairs, 2 baths, large kitchen and plenty of room upstairs for 2 bedrooms or game room. Carpeted and linoleum in kitchen and baths. Insulated plus central heat and air. Owner will carry papers with right down payments.

3 bedroom, 1 bath, nice, large living and dining area with nice cabinets. Carpet and Paneling, washer and dryer hood-up. Fenced back yard with detached carport. Some financing available.

We Have Other Listings

Ray Winingar Broker

WE HAVE MANY CHOICE BUILDING SITES COME IN AND PICK YOUR OWN PLAN

J. C. Butler 629-2149 Ramond Fox 629-1140 Larry Armstrong 629-1683



Facts About The **BIBLE** BY JOHN LEHTI

"LET'S GO TO MARKET!"



IN THESE MODERN TIMES, GOING TO MARKET IS A MATTER OF GETTING INTO A CAR AND DRIVING TO THE SHOPPING CENTER. WE NEVER SEE THE MAN WHO GREW OUR FOOD, THE PEOPLE WHO MADE OUR CLOTHES, OR THE OTHER ARTICLES WE BUY AND USE. EVERYTHING IS PACKAGED NEATLY AND SHIPPED TO THE STORES WHERE WE DO OUR SHOPPING. BUT...

... THE BIBLICAL MARKETPLACE WAS ANOTHER MATTER. A CITY'S GATEWAY OPENED INTO A KIND OF PLAZA—HERE WAS THE MARKET, WHERE EVERY KIND OF TRADING AND SELLING TOOK PLACE. AN ANCIENT SAYING DECLARED, "ONE CAN BUY ANYTHING IN THE MARKETS OF JERUSALEM, FROM A FINE CAMEL TO A FALSE TOOTH!" AND YOU WOULD MEET THE MAN WHO RAISED THE MEAT YOU BOUGHT, OR THE GRAIN YOU WANTED FOR A FINE FLOUR—THE SHEEP-RAISER, THE OLIVE OIL-MAKER, THE FARMER, THE POTTER, THE CLOTH-SPINNER, WERE HERE TO PERSONALLY SELL YOU THEIR OWN GOODS. PEOPLE OF MANY NATIONS THROGGED JERUSALEM'S MARKETS—A DOZEN LANGUAGES MIGHT BE HEARD WITHOUT TAKING MORE THAN A FEW STEPS—A CONSTANT DIN OF VOICES, CRYING THE VIRTUES OF THIS MELON, THAT PERFUME, AGAINST A BACKGROUND OF THE CLINK AND JINGLE OF THE MONEY CHANGERS, WITHOUT WHOM THE BUYING AND SELLING OF ALL THESE GOODS COULD HARDLY BE MANAGED. A POLYGLOT OF ACTIVITY, WAS THE ANCIENT MARKETPLACE WHEN "GOING TO MARKET" WAS AN EXCITING EVENT, INDEED!



NEXT WEEK: THE MOST IMPORTANT ANIMAL OF BIBLICAL TIMES!

SAVE THIS FOR YOUR SUNDAY SCHOOL SCRAP-BOOK

FROM OUR CHURCHES

COMMENTARY

By Myrtle Owen

Hebrews 2:10,11, For it became Him, for whom are all things, and by whom are all things, in bringing many sons unto glory, to make the Captain of their salvation perfect through sufferings. For both he that sanctifieth and they who are sanctified are all of one: for which cause he is not ashamed to call them brethren. Jesus Christ is referred to as "the Captain of our salvation." A Captain is a leader, or originator (author), one who initiates and carries through. Our faith is centered in Christ. It comes from Him and He is the finisher and completer of it. As long as we keep our eyes upon our Captain and follow Him, we will be victorious. How comforting it is to know that in the time of our need, Christ is there to help us, to give us encouragement and strength. He leads His heavenly host in the great conflicts that you and I meet. If our eyes were opened as were the eyes of Elisha's servant, we would see that we are not so much alone as we sometimes suppose we are. (Kings 6:16,17.) Our hearts need not be filled with fear when

Thursday, July 26, 1979

Scripture Thought

Of The Week

SCRIPTURE THOUGHT OF THE WEEK
Many other signs therefore did Jesus in the presence of the disciples, which are not written in this book: but these are written, that ye may believe that Jesus is the Christ, the son of God; and that believing ye may have life in his name. (John 20:30,31)

we know that the Captain of our salvation, Jesus Christ, is on our side. He is with us and will fight our battles with us

First Baptist Church

God said through Ezekiel long ago, "I sought for a man...but I found none." (Ezekiel 23:30)

I wonder what God would say today as he looks at the church. Here is a want ad which a church might place in the paper.

WANTED:

1. The man who puts God's business above all other business.

2. The man who brings his children to

church rather than sending them.

3. The man who measures his giving by what he has left rather than the amount he gives.

4. The man who has passion to help rather than to be helped.

5. The man who can see his own faults before he sees the faults of others.

6. The man who is willing to be a right example to every boy he meets.

7. The man who thinks more of his Sunday school class than he does of his Sunday sleep.

How many of you men will answer this ad?

R.D. Williams, Pastor

Methodist Women Meet In The Home Of Mrs. Bill Witt



The United Methodist Women of the First United Methodist Church met Monday July 23 at 9:30 in the Home of Mr. and Mrs. Bill Witt. Nineteen were present.

For a program presented by Mrs. Shirley Allen of her stay in Algeria.

Miss Elizabeth Robertson presided.

"What a Friend We Have In Jesus", "Sweet By and By", "I'll Fly Away," were sung by the group led by Mrs. Joyce Easley, accompanied by Bryan Houston on the fiddle.

Mr. Houston also played "Listen To The Mocking Bird" which

was enjoyed by all. Mrs. Allen wore a dress like the Algerian Women wear and explained their customs, religion, language, the operation of the government farms, schools, marriage and the climate. Mrs. Lucille Joyce Led in prayer at the close of the program.

Mrs. Fred Cooks Birthday was celebrated. The group sang Happy Birthday.

Refreshments of cookies, banana split cake, lemonade and orange juice were served to those present. Hostesses were Mrs. W.C. Witt and Winnie Armstrong.

The Following Advertisement Is Paid For By These Local Merchants

MEDLEY MOTOR COMPANY 643-6211	SOMERFORD'S GROCERY 643-3161	PRUITT WELDING SERVICE 643-5051
THE RISING STAR 643-4141	STAR FLORIST 643-2023	JONES TIRE STORE 643-3364
CONNIE'S BEAUTY SALON 643-4673	PALACE DRUG STORE 643-3231	TWIN DRILLING PH. 643-7100
CITY OF RISING STAR 643-4261	BIBBY'S CREATIONS 643-6691	QUIK STOP GROCERY 643-1441
HIGGINBOTHAMS 643-2271	JENKINS INSURANCE COMPANY 643-2251	J & S GROCERY 643-2221
KIZER INSURANCE CO. 643-4421	RISING STAR CHAMBER OF COMMERCE 643-2251	KOUNTRY KITCHEN 643-6831
BUTLER MOTER COMPANY 643-3261	THE BEE AND THE HONEY BEE RANCH RAGS 643-1601	JAN'S BEAUTY SHOP 643-1045

ATTEND THE CHURCH OF YOUR CHOICE THIS SUNDAY.

OUT OF TOWN PROPERTY

105 acres with tanks and pens. \$52,500.
Rising Star. 2 houses sitting on one and one-half acres with 2 water wells and city water. 3 bedroom, 2 and one-half bath, central heat. 2nd house 2 bedroom, 1 bath, carport.

Mary Yvonne McMillian
Real Estate Broker

104 East 8th - 442-3846

Anita Webb, Associate, 442-3546

Ardythe Cardwell, 442-2134

Elizabeth P. Ward-Broker - 442-3524

Ray Moddy - Broker - 725-7279

Office hours 9-12 and 1-5 Mon.-Fri.

Saturday anytime by phone.

"We solicit your listings."