

PROGRESS IS—
MAKING GOOD THINGS
HAPPEN

THE RISING STAR

WHERE THREE GOOD
TEXAS COUNTIES
GET TOGETHER

Rising Star, Texas

© 1982 Eastland County Newspaper Co.

Established in 1890

25¢

Number 13

Thursday, April 1, 1982

First Baptist Church of May Holds Revival

The First Baptist Church of May will be in revival April 4-9 with Bro. F.E. Suttle, former pastor doing the preaching.

Services are at 11:00 a.m. and 6:00 p.m. Sunday and 7:00 p.m. each weekday evening.

Rev. F.E. Suttle will do the preaching for the May First Baptist Church simultaneous spring revival beginning Sunday, April 4, at 11 a.m. and will continue through Friday night. Evening service

will at 6 p.m. each day. Janice Kilgo, church pianist, will play for the revival.

Rev. Suttle was pastor of the May church several years ago. He was also guest speaker of the church at May Sunday in the absence of the local pastor Rev. Bill Campbell, who is presently concluding a revival at the Blanket First Baptist Church.

Everyone is invited to attend the revival services.

PTO Pre-Easter Bake Sale

The Rising Star PTO will hold a pre-Easter bake sale in front of Higginbotham's Wednesday, April 7 beginning at 9:00 a.m. Any member who is able to help with this fund raising event may contact Brenda Ezzell, 643-5431.

Profits of \$66.50 were netted from the last two local track meets and the FFA-Ag sale; the Rising Star PTO expresses its appreciation to those who contributed baked goods for those events.

Yearbook Staff Sponsoring Photos

The La Estrellita Yearbook Staff of Rising Star High School is sponsoring professional photographic services provided by Classic Arts Studio of Malakoff, Texas, for family portraits. If you would like to have an 8 x 10 color Family Portrait, come to the Rising Star High School library on Saturday, April 3, between 10 a.m. and 5 p.m. for your family's sitting. The cost of the portrait will be \$4.95 which will go to the yearbook staff fund. This is a terrific value and will help our school.

Style Show Sponsored Sophomores

To find out what's new in fashion this spring, come to the Style Show, Thursday night, April 1. The display of fashions from local merchants will begin at 7:00 p.m. in the Rising Star school gymnasium. Those furnishing fashions for the style show include Bibby's Creations, Higginbotham's and Trails West.

Students modeling garments will be Brad Barnes, Paul Thornton, Todd Herring, Joanie Hubbard, Kathy Linney, Kallie Gray, Sybrinna Killion, Deedra Morris, Jolene McCutcheon, Karmen Hall, Jay Hall, Jackie Harris, Laura Cox, Stephanie Long, Toby

Long, Brian Bailey, Sam Jones, Joseph Pollock and Brandon Geye.

Kay Gray will emcee the event. The Wishing Well is helping with decorations. Following the style show, refreshments of homemade ice cream and cookies will be served.

The event is being sponsored by the Sophomore Class. Officers are: president, Debbie Geye; vice-president, Steve Hill; secretary, Dee Dee Lewis; and Reporter, David Willett. Sponsors are Betty Meiron and Mrs. Pinkard.

Everyone is extended a cordial invitation to attend.

May HS Announces Cinderfella Contest

The May High School will be presenting a Cinderfella contest on Thursday, April 1, at 7:30 p.m. in the High

School auditorium. Admissions will be \$1.00 for students and \$2.00 for adults. Proceeds will go toward the All-Sports Banquet.



The Junior Class treated the Seniors to a banquet with a Mardi Gras theme March 23 and to entertainment by The Dixie Land Band. Juniors available for the photo were: 1. to r., standing: Dean Stephens, Todd Herring, Russell Owen, Paul Thornton, Randy Guidry and Brian Switzer; seated: Oreltha Morris, Lisa Brown, Melanie Ratliff, Amy Dudley and Susan Benson.



Among the Seniors honored at the Jr.-Sr. Banquet March 23, 1982, were 1. to r., standing: Craig Scoville, Edward Anderson, Mike Cogburn, Brad Barnes, Thad Chambers, Billy Nall, Damon Cooper and Luis Cordosa; seated: Merlinda Munguia, Clay Shults, Joanie Hubbard, Angela Clay, Terry Walker, Barbrie Rust and Jon Vaughn.



Editor's Note: This letter from Mrs. Lucille Johnson (Mrs. Doyl Johnson) of Desdemona, along with the windmill picture, was published in the Feb. 1982 Texas Agriculture magazine published by Texas Farm Bureau. The Johnsons received a Texas Family Land Heritage Award in 1981. The original color photograph of the windmill was taken by Anna Mae Brazzell of Desdemona, a Professor at Cisco Junior College.

To the Editor: Seeing the beautiful windmill picture on the November 1981 issue of Texas Agriculture brought back memories. I love the old windmill for many reasons. In 1980, I wondered what I could give my three sons and families for

Christmas. So one day last summer I took a walk, as I do every day, but this day I walked down toward the old home place where we lived when the boys were born and growing up.

As I walked by where the old house stood, my thoughts went back so many years ago. The thought struck me that I've got to get a picture of the windmill and storage tank before the old tank falls down. "Oh, that's what I'll get the boys for Christmas." They were all so proud of them.

When they looked at their pictures, one would say to the other, "Remember how Dad and us boys would come in after working at the field and siphon water out of the storage tank and take a shower?" Another said,

"Remember getting icicles off the storage tank in the winter time and Mama would make us ice cream in a syrup bucket?"

One of the little boys I've been talking about is none other than my middle son Roy. He is the Texas Farm Bureau state Director from District 7.

Lucille Johnson
Desdemona

NOTICE

PUBLIC NOTICE The Rising Star Volunteer Fire Dept. will have a meeting at City Hall on April 2, 1982, at 8:00 p.m. All persons interested in joining the Fire Dept. are urged to attend. 13-1tc

Taxpayers To Receive Assistance April 8

A representative of Comptroller Bob Bullock's Office will be in Eastland, Texas on April 8, 1982, to assist local taxpayers and answer questions about state taxes.

Bob Jones will be with taxpayers at the Eastland County Courthouse in the Commissioner's Courtroom on the 2nd Floor, Thursday, April 8, 1982, from 10:00 a.m. until 11:00 a.m.

"If local merchants, or anyone else for that matter

have any questions about state taxes or need help in preparing tax forms, we will be there to assist them, Bullock said.

The Brownwood Office serves Brown, Mills, Comanche, Coleman, Stephens and Eastland counties and is located at 300 N. Main Bldg., Suite J. The office is open from 8:00 a.m. until 5:00 p.m. Monday thru Friday. The telephone number is 915-643-1557.

RSHS Track Meet Friday

Rising Star High School will host a track meet Friday, April 2; field events are scheduled to begin at 2:30 p.m., preliminaries start at 4:30 p.m. and finals are slated for 6:30 p.m.

Track teams invited to compete in the meet are Richland Springs, Gordon, Woodson, Eula, May, Santa Ana, Mozelle, Carbon, Cross Plains, Moran, Roby, Santo, Brock, Perrin, Blanket, Star and Throckmorton.

Track Boys Win Meet

The rain and cold on Saturday, March 27, didn't prevent the Rising Star High School boys track team from pulling down first place in the Santo meet with a total of 112 points. Gorman was second with 100 points.

Results of the meet are on the page with the Wildcat Tales.

Polls Open 7 - 7 Saturday

Polls will be open from 7:00 a.m. until 7:00 p.m. for the joint City Council-RSISD Trustee election at City Hall Saturday, April 3.

Candidates on the ballot for City Council are Mark Cooksey and Gerald Jones, both incumbents and Leroy Woody and W.G. Reed

for two places.

Incumbent Bob Clark is vying with candidates Joyce Baker and Joe Frank McCollum for one of the two places on the Rising Star Independent School Board of Trustees.

E.L. Gaines is election Judge.

May Youth Rodeo Set for April 2, 3

The May Youth Rodeo will be held April 2 & 3, 1982, 7:30 p.m., at the May rodeo Arena. Entry fees are \$2.00 for adults and \$1.00 for students.

Youths 19 and under will compete in bull riding, breakaway roping, bareback riding, team roping, barrel racing, ribbon roping, goat tying, tie down calf roping, steer saddling, pole bending, peewee bull riding,

rescue race and flag race.

Those wishing to compete may call Lone Star Rodeo Productions at Santo, Tx., (817-769-4411) for entry information.

A bar-b-q will begin at 5:30 p.m. Sat., April 3; the price is \$2.50 for adults and \$1.50 for 12 and under.

The after-rodeo Saturday night will feature a live band.

May Water Supply Coop Sets Meeting

The May Water Supply Co-operation will hold its annual membership meeting, Monday, April 5, at 7:30 p.m. in the May Community Center.

The business agenda includes election of new board members, a discussion of plans to enlarge and update the water system and the proposed increases in rates.

All members of the co-operation are urged to be present and help carry on this great worthwhile project.

Correction

Our apologies to Robert Butler, Butler's Texaco and L & C Auto for omitting them from the list of donors to the Rising Star FFA and 4-H Youth at the Eastland County Livestock Show.

4-H Meeting Set

The Stars of the Future 4-H Club of Rising Star will meet Monday, April 5, at 3:15 p.m. in the Ag-Shop Classroom for its regular meeting. Details will be given on the upcoming local banquet.

The County Round-up is Thursday, April 1, at 7:00 p.m. at the Corral Room in Cisco. Sure hope to see several members from Rising Star participating.

NOTICE

THE GOLF CLINIC at LAKEWOOD RECREATION CENTER WILL RESUME APRIL 10, 1982, at 9:30 a.m.

Beta Upsilon

Beta Upsilon Chapter of Delta Kappa Gamma will meet with a Salad Luncheon Saturday, April 3, at noon in the Fellowship Hall of the First Methodist Church, Ranger, Texas. Catherine Golemon

Saturday Club

The Saturday Club will meet on Wednesday, April 7, in the Fellowship Hall of the First United Methodist Church.

Doctor Carpenter's Office
will be
Closed
Friday & Sat. April 2nd & 3rd. He will
be attending a seminar at Texas
College of Osteopathic Medicine in Ft. Worth.

CLASSIFIED ADS sure to get results

Thursday, April 1, 1982

FOR SALE

FOR SALE: 3-yr. old BRANGUS BULL. Ph: 643-6251 or 643-5417. 8-tfc

FOR SALE: 100-year-old upright piano with works made in England; hand-carved cabinet from France. See to appreciate. Has been maintained, but presently needs tuning. Call 629-2487 or 629-1671. tf

FOR SALE: Drive a little, save a lot on your mobile home. Double wide and singles; several to choose from. Eastland Direct Factory Outlet. Interstate 20, Olden, Texas Ph: 817-653-2432 FHA financing and conventional.

REDUCED Juke boxes, pinballs, new and used pool tables...foosballs, and miscellaneous games. 677-2119. 1101 Cypress. Abilene, Texas T-31

HEREFORD BULLS FOR SALE: Good bloodlines. H.J. Huddleston, 104 S. Bell, De Leon (817)893-2433 or Bob Huddleston (817)893-2382 12-4TP

RAILROAD Crossties for sale. 2874 Pine, Abilene, Texas. Call 673-9491. T-29

MOBIL HOME TRAILER SPACE available. Septic tank, elec., telephone available, free water. Call 643-4421 or 643-5611. tfc

FOR SALE: 1981 Ford F150 Ranger supercab, 300-6, 4-speed overdrive, power and air. See at 1107 West 15th, Cisco, or call 817-442-1912. p-3tfc

GUITAR AND PIANO SALE: We invite you to come in and look over our many specials. Douglas Piano and Musical. 1612 East Washington. Stephenville. Phone 965-4221. T-31

FOR SALE: Box Springs and nearly new cotton mattress and new heavy duty bedsprings. Ph. 643-4359 or 643-6852, apt. 105B, Housing unit. 13-2tc

SAVE ON FEED: Peanut hay pellets only \$2.75 per 50 pound base. Also available in bulk Gorman Milling Co. Gorman, Texas 817-734-2252. T-27

WANTED

WANTED: Part-time workers at home who have out-of-town newspapers and magazines of family interest with classified sections. Paid \$1 each for replies on clipped classifieds addressed onto postage-paid cards we furnish. Get details at the Eastland Telegram. Tf

GARAGE SALES

GARAGE SALE: Fri.-Sun. Quilt tops, drinking bar that goes in car; teacher machine; antiques, dishes, lots of odds and ends. Aprox. 10 miles w. Hwy. 36. 13-1tc

GARAGE SALE Continues at 405 N. Main (Charlie Chamberlain) Fri., April 2, and Sat. April 3, 9 a.m. We still have lots of bargains, gas range, wall furnace, good commodes, 30 gal. used water heater (good condition), electric sewing machine, lots of miscellaneous items. A few things still available on the FREE table. Also, 1 color TV. 13-1tc

MOVING SALE: April 3 at the new housing project, Apt. 400 B. 13-1t

REAL ESTATE

HAVE YOU GOT LAND YOU WOULD SELL? WE ARE BADLY IN NEED Of acreages from 1 to 1,000, improved or unimproved. Give us a call: 893-6666 or 893-5898, De Leon.

COGBURN REALTY Our 24th year selling in your area.

REAL ESTATE: 32' Golden Falcon travel trailer R.V., completely self-contained, sleeps 6, electric leveling jack and leveling hitch. Like new.

22 acres located 1 1/2 mi. SW of Rising Star, Tex.

Brewster Street-2BR, bath, LR, kitchen & dining comb., storage room, carport & large lot.

Old Road & Oak Grove 3-BR, 2 baths, LR comb. kitchen & living area, storage house, shop building. You will have to see this one to like it. Owner will finance.

Louis A. Mayfield Broker Ph: 817-643-4073, Rising Star, Texas tfc

REAL ESTATE FARM FOR SALE

6 Room House on four acres of land, 2 bedroom 1 bath, newlydecorated inside and out, with utility room. Natural stone. Two other stone buildings included. Adjoining city limits of Rising Star, highway frontage, excellent location. Also 40.4 acres of land adjoining-can be bought together or separately. Owner financing with 25% down and 10% interest. Phone: 918-689-5146

LAND FOR SALE: 68 acres 1/2 mi. S. of Cross Plains on Hwy. 279. 32 acres of love grass, 10 A. newly sprigged coastal, 17,000 lb. peanut quota; good fences and good stock tank. 1/2 mineral rights will go with the place. call (817)643-1561 10-3tc 2WAY

HOMES FOR SALE

LOOKING FOR A LAKE HOUSE? Two story, round house, solid construction; to be moved. \$3,500.

FOR SALE OR TRADE: Lovely 5,000 sq. ft. lodge and 5 individual newly renovated cabins on 12 acres, with 925 ft. of shoreline on Lake Brownwood. part owner financing.

FOR SALE: 3 bdrm. hse., 3 and one third acres, on Hwy. 880. pecan and fruit trees, good water, close to Cross Plains. Priced at \$22,250.

3 Bdrm. house, 157 acres; barns, water, cultivation, Hwy. 209 frontage. Between Cross Plains and Cisco. Owner financing, \$112,500.

We have acreage large or small as well as dealing in oil and gas prouction, leases, and oil field equipment. Call Dora Smith, Choate Realty, Cross Plains. (817) 725-6489 after 4 p.m. and weekends.

NEW TWO BEDROOM, 14 wide, \$9,495.00, delivered and set up. Westgate Homes. Stephenville. 817/965-7876. T-31

FOR SALE: 2 Bedroom house with water well and garden spot. 302 Joyce St. Phone 643-5011 40-tfc

NOTICE

Sand and Caliche Hauling Willie Ezzell Phone: 643-5431

Fast, Dependable Film Developing Palace Drug Store Risino Star Texas

INCOME TAX Returns prepared Carolyn Ratliff 500 E. Mill St. 643-6464 5-4tc

D. & E. HOME IMPROVEMENT Vinyl Siding, Remodeling, Insulation, Storm Windows, Doors, Screens & Paneling, Painting inside & out-Concrete Work. P.O. Box 623 Rising Star, Tx. 76471 Ph: 817-643-3606 "We Do It All."

LUNCEFORD ROUSTABOUT SERVICE

Have spray rig; will paint tank batteries, pump jacks. Ph: 643-1515 or 643-2646 Home: 643-7183 6-4tc

FOR SALE: 2 BDRM, 2-bath MOBILE HOME for to relocate party. Ph: 643-4711 MINI MO.

\$25 REWARD! For lost red male heeler with bob tail, yr. old. Last seen near Romney March 6. Had on dark flea collar. Ph. 643-2388. 13-1tc

Russell Newman Manufacturing Co., located I-20, Cisco, now hiring sewing machine operators. Starting salary \$3.50 hr. Excellent benefits, paid vacation after one year, Ins. available. Apply in person, Mon.-Fri. 8-4:30 12-tfc

GIANT PROFITS Selling recipes mailorder: Traders, Dept. "T" P.O. Box 706, Turnersville, N.J. 08012. T-32

CAIN'S GREENHOUSE on West Pioneer St. will be open from one o'clock til 6 o'clock in the evening. Closed on Sundays. Will have tomatoes and pepper plants and a few flowers. Your business will be appreciated. Herbert A. Cain. Ph. No. 643-3087. 13-4tp

OPERATE VEHICLES on compressed natural gas. Details \$7. Sherry Enterprises, Inc., 17000 West Foreman Road, Yukon, Okla. 73099. T-33

GOLDEN STATE UNIVERSITY OFF CAMPUS DEGREE GSU is an innovative, non traditional university without walls which grants external degrees on the Bachelors, Masters and Doctoral levels. Degree programs are intended to benefit the mature professional person in any career who wishes to translate experience-acquired skills into academic credits. GSU serves many adults who are not conveniently served by the traditional on-campus programs. External students can complete certain GSU degrees without coming to the campus. **GOLDEN STATE UNIV.** N. Dallas Bank, Suite 500 Preston, Rd. at LBJ, Dallas, Tex. T-33

NOTICE

WELDING Oilfield and Farm Jim Ratliff Ph: 643-6464 36-tfc

TUBBS BROS. Farm and Ranch fencing-repairs-Welding-Metal gates-H.Braces. Call: Charles Tubbs, 643-3182 or 8228, after 5 p.m. 8-4TP MINI MO

Gregg & Wilson Service, Inc. Used Oilfield Equipment--Casing Pulling P.O. Box 121 Cross Plains, Texas 76443

Bill Gregg Phone (817) 643-3332

Willard Funderburg Phone (817) 725-7519

Howet Wilson Phone (817) 725-7464

T & C PLUMBING General Repairs New Installation Sewer Repairs Unstops Gas Appliance Repair & Adjustments LICENCED PLUMBER Tony & Charlie Chamberlain Ph. 643-6526 or 643-3159 35-tfc

IN JUST SIX MONTHS you can learn COMPUTER Programming. Operating on IBM Systems. Tuition loans 637-5211 Texas Institute 1820 Regal Row, Dallas, Texas 75235. Since 1966. T-33

RN NEEDED-Full time RN needed to work for established Home Health Agency. Must be willing to relocate or commute to Brown County. Great salary and benefits.

Lee Haney for State Representative May 1 Democratic Primary (Pol. ad. pd for by Lee Haney 311 N. Center, Brownwood.)

Office Space for Rent Newly Remodeled offices at 207 Lamar, up to 725 sq. ft. (5 offices) available. Start at \$125 month. Phone. 629-8901 T-28

VILLAGE ANTIQUES Genuine Butcher Block, store keeper, oak tables, 7601 Buffalo Gap Road. 692-3361. Abilene, Texas. T-31

Auctions

REGULAR CONSIGNMENT AUCTION Thurs., April 1, 6:30 p.m., in building between C.P. Discount and Western Auto in Cross Plains. (817) 725-6113. Consignments needed. New merchandise on hand. 13-1tc

TEXAS PRESS ASSOCIATION

SERVICE

NOTICE: Carpet cleaning-heavy shampoo followed by cold water rinse, extractor removes all dirt into barrel. Is your carpet flooded? Have machine to remove or extract water from carpet. references in Rising Star. PH: D.T. Boyd (915)-356-2454 TFC

SHAKLEE PRODUCTS: Do you really get a balanced diet? Let me tell you about Dr. Shaklee's Slim and Trim Plan. We also carry natural food supplements, concentrated bio-degradable household cleaners, natural skin care products, toiletries and baby products. Barbara Jo Kanady Shaklee Distributor PH: 643-5791

CISCO RADIATOR SERVICE 207 E. 6th St., Cisco (Breckenridge Hwy.) Cleaning-rod-ding-recoring-auto-truck-tractor radiators-heaters. New radiators and heaters. Auto gas tanks cleaned-repaired. Open Monday thru Friday, 8 a.m. to 5:30 p.m. Call 442-1547, Cisco. tfc

WELDERS WANTED Stephens Tanks, Inc. in Abilene is taking applications for welders to work the night shift. Night crew will work 40 hours per week and will be paid for 50 hours. Two weeks paid vacation per year. Hospital insurance paid on employee and dependants. Uniforms furnished, \$5,000 insurance policy on employee and cancer policy paid by Stephens Tanks. We are also looking for daytime welders. For more information call Carrol Ewing at 915-677-0281 collect. TNF

TUBBS BRO. OIL FIELD FENCING Welding-H.Braces-Metal Gates-cattle gaurds-pits fenced. Call: Charles Tubbs, 643-3182 or 629-8228 8-4TP MINI MO.

SERVICES: Lawn mower tune up and servicing. Will pick up and deliver. Ph: 259-2193 10-5tc

VW'S & PARTS 1583, has sunroof, driven daily, \$850. Dune buggy, extra sharp, has overhauled 1600 engine, \$1600. 1966 complete except no motor, \$275. 1963 no motor, \$225. 1965 no body, make excellent buggy, \$200. 1968 1600 cc engine, complete overhaul, hear it run, \$650. 1300 cc engine, needs looking at, \$200. 1966 Trans axle, \$150. 1968 Trans axle, \$100. Have large selection of body and motor parts. I buy junk V.W.'s. Mack McConal, 817-725-6590, Cross Plains. p-24

* ROTO-tillers 5 H.P. E.S. *
* Eng. Chain drive *
* \$329.95. Ranger 647-3054 *
* sale ends March 31, *
* 1982. T-25 *

SERVICE

RUDY'S PLUMBING SERVICE Repairs & Remodeling. Call: Rudy Sayas 643-2442. All Work Guaranteed 49-4TP

Buddy Cook Residential and Commercial. Refrigeration and Plumbing. PH: 817-842-5950

Rising Star

YOU WON'T NEED A PUSH with a Continental Battery in your car this winter. Free battery check and free installation. **CENTRAL AUTO PARTS** 801 East Central COMANCHE, TEX. 76442 Ph: 915-356-3925 OPEN 7 DAYS A WEEK

RUST and WOLFE FENCING CONTRACTORS Pipe Line and general fencing construction. Rt. 1, Box 120, Rising Star, Tex. 76471 R.L. Rust-N.S. Wolfe, Jr. PH: 817-643-3137 TFC

EXPERT Carpet installation. Install new or used carpet. Carpet repairs 734-2918 Carbon, Texas. T-103

STONE ETHERNAL MEMORIALS: Seal and certificate see Mr. and Mrs. L.C. Freeman representing Coleman Monument Works, Coleman, Texas. Phone 817-629-1631 or see 305 N. Dixie, Eastland, Texas 76448 T105

J & A Bargain Box 701 W. Main New & Used Merchandise 629-1133

LOST-FOUND

LOST: Black, white faced cow; heavy pregnant, has yellow #30 in one ear. Call before 8 a.m. or after 7 p.m. (817) 643-4172. 11-tfc

FOUND: At Dr. Carpenter's office: a ring, small band with tiny diamonds. Looks like an antique or a special keepsake. Ph: 643-3141, Rising Star. 12-1tc

LOST: A large collie dog, light color with dark on back, from the Williams Community. 643-2188. 13-1tc

YOU ONLY BELIVE DIY 4-11

To Give Away

Two PUPPIES. Half German Shepherd and half Border Collie. Ph: 643-3942 12-2tc

FFA

THE RISING STAR

Publication No. (USPS 466500)
643-4141 105 N. Main St. Rising Star, Texas Box 127 76471
Second Class Postage paid at Rising Star, Texas, under Act of Congress in March, 1870, Published every Thursday.
Publishers-Mr. & Mrs. H.V. O'Brien
Editor-Cisco-Herrell Hallmark
Editor-Eastland-H.V. O'Brien
Assoc. Editor-Eastland-Michelle Lindsey
Editor-Ranger-Betty McGee
Editor-Rising Star-Evelynn Donham
Office Staff-Stella Brown
Office Staff-Faye Merritt
Office Staff-Margaret Hallmark
Office Staff-Patricia Hallmark
Office Staff-Daisy Rutledge
Office Staff-Edra Butler
Columnist: J.W. Sitton
Production Supervisor-Ted Rogers
Production: Raymond McCoy
Production Asst.-Wayne McCoy
Adv. Production-Wonda Hallmark
Computer Operator-Kathy Willeford
Photo-Michelle Lindsey
Feature Writer-Viola Payne
Commercial Printing-Hale Dunson

CISCO-EASTLAND-RANGER
SUBSCRIPTION RATES: By carrier in city, 30 cents a week or 90 cents a month; \$10.60 a year; one year by mail in county, \$7.00; City P.O. Boxes \$7.00; one year elsewhere in state, \$10.00 out of state \$12 year.
RISING STAR SUBSCRIPTION RATES: By mail in Eastland and Adjoining Counties: \$5.00 per year; in Texas, \$7.50 per year; elsewhere in U.S. and foreign counties \$10.00 per year.

Card of Thanks

I want to say a special "Thank you" to all my friends in my Sunday School Class, Bro. Williams and Vi, the Saturday Club, my children, Estelle and all my other friends who called, visited, brought food and gifts for the past 3 months since I broke my ankle bone.

I am still not over the break but am able to be out some with God's help. May God's richest blessing be upon each and everyone you, for I love all of you. Lottie Mae Roach

We want to say a very special thank you to all our friends who sent cards, flowers, made phone calls and visits during our stay in the hospital. Your concern is greatly appreciated. Milt and Helen May

To The Rising Star Staff for the coverage given our local FFA, FHA, and 4-H youth in our local fair and also the county show in Eastland. We certainly appreciate your helping show your readers about the promising leaders of our community. 4-H, FHA, and FFA Leaders and Advisors

Words cannot express our appreciation to the Rising Star, May and Cross Plains merchants and individuals who donated funds to the Eastland Livestock Show. We appreciate the support shown to us and the Rising Star FFA. Thanks, Russell and Rebecca Owen

I would like to thank the Rising Star merchants for the money donated to the Eastland County Livestock Show. Doug Sessums

Political Calendar

The following candidates have authorized this newspaper and paid commercial rates to be listed as candidates:

Congress, 17th District Charles Stenholm, Incumbent

County Judge: Scott Bailey, Incumbent

Criminal District Attorney C.S. (Stan) Boose, Republican

District Clerk

Mary Jane Rowch, Incumbent

Marciel G. Justice State Representative 65th Dist.

Democrat Lee Haney

Justice of Peace Precinct 3 Rising Star: H.L. (Tex) Evans

State Senator Bob Glasgow Democrat

May ISD Trustee Frances Crafton

Rising Star ISD Trustee Joyce Baker

Pol. Adv. Paid for by each candidate listed.



little league baseball

MOST EFFICIENT SPEED



you want it... you've got it... IN THE CLASSIFIED

Dunham-Carpenter Wedding Announced



Christene Rene Dunham and Jimmy Louis Carpenter exchanged marriage vows at 7:00 p.m. on February 20, in the First Baptist Church of Rising Star with Rev. Duane Bloxson (Phoenix, Arizona), officiating the double ring ceremony. The closing prayer was led by Rev. O.L. Turner (Temple, Texas) grandfather of the groom.

Christene is the daughter of Mr. and Mrs. Theodore H. Dunham of Peoria, Arizona. Jimmy is the son of Dr. and Mrs. Billy T. Carpenter of Rising Star.

Decorations for the wedding included a white arch with a white

candelabra on either side entwined with greenery and accented with silver and maroon, chosen colors of the bride.

The bride, given in marriage by her father, was attired in a formal gown of white organza over taffeta, featuring a V-shaped neckline accented by an Alencon lace ruffle and seed pearls. The softly draped skirt with tiers of Alencon lace fell to the back to form a chapel length train bordered in lace. The bride's fingertip-length veil was attached to a pearl crown. She carried a cascading bouquet of white and maroon silk roses entwined with silver leaves and pearl flowers.

The groom wore a white tuxedo trimmed in black with a white-ruffled shirt and a silk flower boutonniere.

The bride's honor attendants were Grace Gunn, matron of honor, and Jo Anne Carpenter, Karla Bowers, and Alice Seeker as bridesmaids. The bridal attendants wore identical gowns of maroon brocaded satin with empire bodices accented in silver. Each attendant carried a spray of silk flowers.

Lachrisa Dunham, two-year old niece of the bride, served as flower girl and wore maroon satin, also.

Bill Carpenter was his brother's best man. Groomsmen were Steve Hollis, Steve Bibb, Jim Gunn, and Roy Carpenter. Each wore a maroon tuxedo with silver-gray ruffled shirt. Ushers and candlelighters were Owen Dunham, brother of the bride, and Bruce Williams.

After the ceremony a reception was held in the fellowship hall of the church. Tiny maroon flowers accented the full ruffled floor length white table cover. The three tiered wedding cake, separated by latticed columns, featured a fountain, a ceramic bride and groom centered on the bottom layer and a pair of satin bells topping the cake. Two smaller chocolate cakes were placed on either side. Raspberry sherbert punch, coffee, mints, and honeyed pecans were served with the cake.

Many guests, local friends and out-of-town friends and relatives, attended the ceremony. As they left the church auditorium each guest was greeted in a receiving line made up of the bride and groom, all the bridal attendants, the bride's parents, her grandmother, Mayme Fassler (Phoenix, Ariz.), the groom's parents, his maternal grandparents, Rev. and Mrs. O.L. Turner (Temple, Texas), his paternal grandfather, Richard Carpenter (London, Texas), and the officiating minister and his wife, Rev. and Mrs. Duane Bloxson.

After a short wedding trip, the couple will be at home in Midland, Texas.

IRS Tax Notes

TAXPAYERS CAN EXTEND THEIR FILING DEADLINES

Taxpayers who need extra time to file their federal tax return may receive an automatic two-month extension, the Internal Revenue Service says.

The application for an extension beyond the April 15, 1982 deadline is filed on Form 4868, "Application for Automatic extension of Time to File U.S. Individual Income Tax Return." The IRS stresses that this is an extension of time to file, not an extension of time for payment of taxes due. The taxpayer must compute the tax expected to be owed for 1981 and send that amount with the Form 4868 to avoid interest and late payment penalties.

Taxpayers eligible to file the shorter Form 1040A are allowed the automatic extension, but must use the Form 1040 instead of the 1040A when filing after April 15.

U.S. citizens outside the U.S. or Puerto Rico on the date of their tax deadlines can receive an automatic two-month extension of the filing deadline without filing Form 4868. Taxpayers who qualify for this type of extension must attach a state-

ment to their tax return when they file, explaining that they were outside the U.S. or Puerto Rico on the filing deadline. Interest will be charged on any unpaid tax from the due date to the date the tax is paid, and a penalty may be imposed if the unpaid tax exceeds 10% of the amount due.

Taxpayers who expect to file Form 2555, "Deduction from, or Exclusion of, Income Earned Abroad," can obtain an extension of time until 30 days after the end of their qualifi-



BIRTHDAYS

- April 8 —
Jesse Hamer
Frazier Clark
- April 9 —
Jimmie Claborn
Peggy Rhone
Kate Cooper
Pamela Hutton
- April 10 —
Denise Emert
David Alford
Lonnie Switzer
David Turner
Terry Moore
Mary Harper
- April 11 —
Herman Claborn
Belinda Erwin
- April 12 —
Nancy Stanley
Brian Bailey
- April 13 —
Belinda West
- April 14 —
Pat Barr
Barbara Alexander
Rodney Smith
Gary Robertson, Jr.
Nan Owen

SIPE SPRINGS

NEWS

Mr. and Mrs. George Barton and daughter, Wanda, of New London visited Mr. and Mrs. N.L. Leonard, Mr. and Mrs. Jack Millwee, Mr. and Mrs. Ted Barton and Mary Harper in Rising Star.

Mr. N.L. Leonard has returned home after a ten day stay in West Texas Medical Center in Abilene. He is much improved.

Mrs. Zelma (Ma) Morgan is a patient in the De Leon hospital. We hope she will be much better soon.

Mr. and Mrs. Wayne Johnston of Gustine and Mr. and Mrs. Kerr of Odessa visited Mr. and Mrs. Herman Anderson last week.

Mr. and Mrs. Jimmie Monsey of Levelland were here over the weekend.

Mr. and Mrs. Wayne Johnston of Gustine and Mr. and Mrs. Kerr of Odessa visited Mr. and Mrs. Herman Anderson last week.

Mr. and Mrs. Jimmie Monsey of Levelland were here over the weekend.

Mr. and Mrs. Travis Boswell of Arlington spent Sunday and Monday with his mother Mrs. Ruby Boswell.

Mr. George Leonard of West Lake, La., Don Leonard of Temple and Mr. and Mrs. Gayle Leonard of Ft. Worth visited Mr. and Mrs. N.L. Leonard.

Additional extensions are granted only under unusual circumstances, according to the IRS.

ing period. Form 2350, "Application For extension of Time To File U.S. Income Tax Income Return," should be used. If moving expenses are involved, extra time can be obtained by following the special instructions on Form 2350.

Thursday, April 1, 1982



MARCH FEED SPECIALS

INTRODUCING RED CHAIN NOW ONLY
HORSE & MULE FEED 50 LB \$4.25

12% CREEP PELLETS RED CHAIN \$132 ton

14% STEER FEED RED CHAIN \$140 ton

PEANUT HAY PELLETS \$110 ton

Good Heavy 50 LB. BAG
NORTHERN WHITE OATS - \$2.75

50 Lb. Bag \$5.00

WHOLE CORN 50 Lb. Bag \$3.80

CUSTOM HEIFER & DRY COW MIX
600 Lbs. Peanut Hay
600 Lbs. Corn
600 Lbs. Peanut Hulls
200 Lbs. Peanut Meal
12% Crude Protein
BULK \$110 Ton
SACKED \$120 Ton

OFFER GOOD THRU MARCH 31, 1982



GORMAN MILLING CO.

GORMAN, TEXAS 76454
PHONE 817 - 734-2252

CLOSE AT NOON SATURDAY

Majestic Theatre

RANGER DRIVE-IN THEATRE

Eastland

629-1220

Ranger

647-3802

One Showing Only Each Evening
Open 7:30 Show Starts At 7:50 P.M.

One Showing Only Each Evening
Open 7:30 Show Starts At 8 P.M.

Starts Thursday
DON'T YOU WISH YOU WERE ARTHUR?



The most fun money can buy
arthur

A Rollins-Joffe-Morra-Brezner Production

Dudley Moore Liza Minnelli John Gielgud

"Arthur"

Music by Burt Bacharach Executive Producer Charles H. Joffe Produced by Robert Greenhut

Written and Directed by Steve Gordon

TECHNICOLOR SOUNDTRACK AVAILABLE ON WARNER BROS. RECORDS & TAPES

WARNER BROS. PICTURES PRESENTS
A WARNER COMMUNICATIONS COMPANY
© 1981 Orion Pictures Corp. All Rights Reserved.

OPEN FULLTIME STARTING FRIDAY

ON THE STREET
THE REAL TRICK IS STAYING ALIVE.

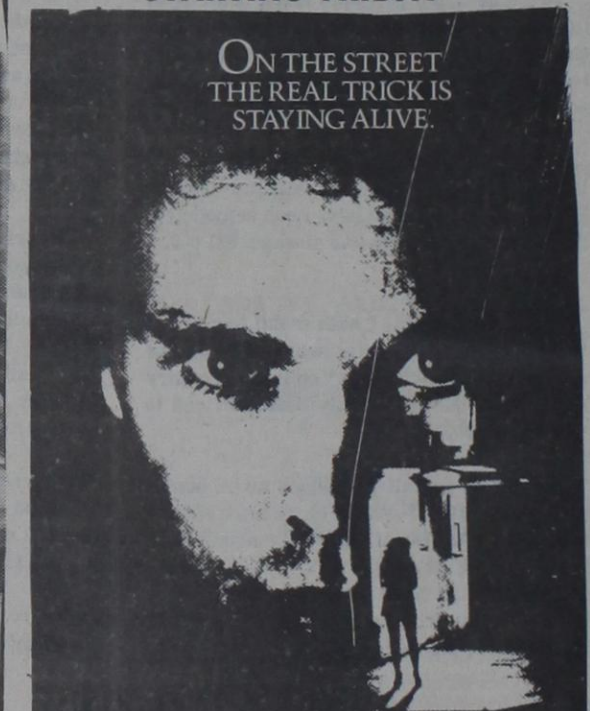

VICE SQUAD
...The Real Story.

AVCO EMBASSY PICTURES PRESENTS
SEASON HUBLEY'S "VICE SQUAD" SANDY HOWARD PRODUCTION
IN ASSOCIATION WITH HEMDALE LEISURE CORPORATION
STARRING GARY SWANSON WINGS HAUSER
WRITTEN BY SANDY HOWARD AND KENNETH PETERS DIRECTED BY ROBERT VINCENT O'NEIL
PRODUCED BY BRIAN FRANKISH EXECUTIVE PRODUCERS JOHN ALCOTT
TELEVISION PRODUCTION SANDY HOWARD ROBERT REHME FRANK CAPRA, JR.
DIRECTED BY GARY A. SHERMAN
WARNER BROS. PICTURES PRESENTS
© 1981 Warner Bros. Pictures Inc. All Rights Reserved.

Coming Soon!
ON GOLDEN POND

December Prices HENSON'S Ranch Supply December Prices

Dublin 445-2081

6" T Post	Barbwire	
5 1/2 - '11"	CFI - '32"	
6 - '12"	Bekoert - '32"	
6 1/2 - '12"	Gausho - '22"	
No. 2 Sq. Tubing	Angle Iron	
1" - 20 1/2' Ft.	1 1/2" x 1/8 - 29' Ft.	
1 1/4" - 28' Ft.	1 1/2" x 1/8 - 31' Ft.	
1 1/2" - 35' Ft.	1 1/2" x 1/8 - 31' Ft.	
2" - 53' Ft.	1 1/2" x 3/16 - 41' Ft.	
1" x 2" - 35' Ft.	2" x 1/8 - 42' Ft.	
	C-Channel	
	4" - 67' Ft.	2" x 3/16 - 55' Ft.
	6" - 97' Ft.	3" x 3/16 - 84' Ft.
	8" - '11" Ft.	
No. 1 in Stock		
American Sheet Metal '27 sq. - Foreign '23 sq.		
Pipe	No. 2 Tubing	No. 1 Tubing
2 3/8 - 85' & 90' Ft.	1" - 22' Ft.	1" - 40' Ft.
2 7/8 - 90' Ft.	1 1/4 - 21' Ft.	1 1/4 - 32' Ft.
Random Length	190 - 33' Ft.	190 - 47' Ft.
2 3/8 - 80' Ft.		
Rd. Bale Feeder (Metal on Bottom) '11" - Feeder Rack		
'79" - Bale Buck ('168") - Bale Buggy '79" Panel		
Corral Gates	Pipe Gates	Panel Gates
10' - '55"	4' - '18"	4' - '16"
12' - '66"	6' - '21"	8' - '32"
14' - '77"	8' - '28"	10' - '35"
16' - '88"	10' - '35"	12' - '38"
	12' - '42"	14' - '46"
	14' - '49"	16' - '49"
	16' - '56"	
50 & 58 " V-Mesh in Stock - Mineral Feeder '69"		
Bunk Hand Feeder '59"		
Priefert	Wood Fencing	
Squeeze Chute - '985"	Split Rail - '110 Ft.	
Head Gate - '175"	6' x 8' Panel - '23" ea.	
Sacrete - '21" - Portland - '5"		
Panels	Stock Panels	Chain Link
Hog - '15"	Corral - '54"	4' - '25"
Stock - '16"	Pipe - '42"	5' - '39"
Comb - '18"	Galv. - '29"	6' - '41"
	Tube - '21"	
Treated Wood Post All Size In Stock - Other Items Not Listed		
8 & 10 Bunk Feeder - 5' & 10' Hay Rack Trough Feeder		

PAT MAYNARD REAL ESTATE

INT. 20 E. NORTH SIDE
629-8568 EASTLAND
442-1880 Cisco



HOMES

A beautiful 2 story home on 2 1/2 lots. 4 bedroom, 1 1/2 baths, formal dining room, study, carpet, central heat and air, thermostatically controlled attic fan upstairs. This home has approx. 3,000 sq. ft. and has been completely remodeled. \$93,500.

2200 sq. ft. in this 4 bedroom, (could be 5), 1 1/2 bath brick home. Carpet, built-ins and a 400 sq. ft. master bedroom. Fenced back yard large patio with Bar-B-Q grill. All on a corner lot. \$82,000.

Under construction now! A 3 bedroom, 2 bath brick home, 1834 sq. ft. plus garage. It will be carpeted, a fireplace in a 30 x 24 den and dining area, snack bar and many other extras. Pick your own colors for this one.

Located close to downtown, a large 3 bedroom, 1 bath home that has been remodeled. Priced to sell at \$28,500.

Extra nice 2 bedroom, 1 bath home. Carpeted, central heat and air. This place has been completely remodeled, just like a new home. \$34,500.

A large 2 bedroom, 1 bath home. Living room with fireplace, formal dining room, carpeted and paneled. \$25,000.

At Lake Leon, a large 2 bedroom, 1 bath mobil home on a deeded lot. Large patio, two storage building and other extras. This is located in a good water area. \$30,500.

A 2 bedroom, 1 bath within walking distance to post office, hospital and doctors' offices. Priced to sell at \$18,000.

If you are single or just a couple, this 1 bedroom, 1 bath home will be perfect. Just had a complete plumbing job too. Only \$15,500.

An older 3 bedroom frame home on corner lot. Needs some work done on it. Terms can be arranged. \$16,000.

Want a new home? We have large lots available in exclusive area. City water, sewer and paved streets. This area is restricted to brick homes, only. Reasonably priced from \$4500 to \$4800.

CISCO HOMES

Partially furnished, 2 bedroom home, has large rooms, garage, garden spot and on corner lot. Only \$20,000!

Nice 5 bedroom, 3 1/2 bath brick home with fireplace and living room, separate den, carpet, built-ins, central heat and air and fenced back yard. Present loan can be assumed.

Large 3 bedroom, 1 bath older home. Has large rooms, separate dining room. Bathroom and kitchen have been remodeled. Also, separate garage and storage. \$21,000.

A nice 2 bedroom, 1 bath mobil home on 2 large corner lots. Central heat and air, large rooms, fenced back yard. You'll have country equipment, but still in city limits. Priced to sell at \$11,500.

Home plus rental! We have 3 mobil homes on 7 lots in Cisco. Hookups for two more. Priced to sell at \$23,000. \$375 monthly income now.

2 bedroom, 1 bath stone home on 2 1/2 lots. Lots of pecan, fruit and oak trees. Owner will consider terms. Reduced to \$15,000.

A large 2 story with 5 bedrooms, 2 baths, den, separate dining and breakfast rooms, located on corner lot. Has apartment attached. A very scenic yard with lots of trees.

A nice 3 bedroom, 1 1/4 bath home on corner lot. Central air and heat, new carpet, modern kitchen and built-in dishwasher. Also, a garage and storage area.

Enjoy summer in your own swimming pool in privacy fenced yard. This large 3 bedroom, 1 1/4 bath, 2 story stone home also has large game room and a study, which could be a 4th bedroom. As a bonus, a fully furnished rent house goes with this property. 2 large corner lots. Only \$40,000.

SMALL ACREAGE WITH HOMES

20 acres located South of Eastland, with a nice 3400 sq. ft. home on it. Carpeted, fireplace, central heat and air and lots of cabinets, book cases and storage. \$125,000.

Located in Carbon, a 3 bedroom, 1 bath home on 10 acres. Extra large den with wood burning stove, fireplace, central heat and air, outbuildings, several wells and city water. Only \$49,500.

A 3 bedroom, 1 bath home on 40 acres located near Gorman. Has a 24 x 40 building, plus a barn and other sheds. The land is all cleared and has been in cultivation. \$75,000 and owner will carry a note.

11.19 acres with a nice 2 or 3 bedroom home, 3 car garage, plus barn and other outbuildings. The house is carpeted, built-ins in kitchen and with a fireplace. Lots of fruit and pecan trees. A beautiful place. \$64,000.

5 acres. A new 2 bedroom home that is carpeted, wood burning heater, heat pump and other extras. Also, on property is an old house that could be used for a barn. \$48,000.

FARMS & RANCHES

We have 2-4 acre tracts of land near Lake Leon. Water meter included with these. Owners will consider selling a large or smaller tract. priced at \$8500 each.

74 acres located on highway 2526 out of Carbon. 35 acres of cultivation and 1/4 minerals. \$53,500.

12 acres located near Lake Leon on highway. Good hunting land, none of it has been cleared. \$16,500.

Near Lake Leon, a 20 acre tract of land. Some cultivation and good hunting area. \$30,000, owner will finance.

62 acres near Union Center. Approx. 25 acres in cultivation. Good fences, 1/2 minerals. \$800 per acre.

150 acres south of Carbon, 60 acres in cultivation. Good hunting area for deer, turkey and quail. Has house that is good for hunters to stay in. \$500 per acre.

17 1/2 acres near Gorman off Desdemona highway. Water well, natural gas available, 1/4 minerals. \$25,000.

52 acres located north of Eastland on Wayland highway. All in cultivation, four tanks, 2 water wells, barns & pens, and good fences. \$52,000.

10 acre tracts near Gorman located on old Highway 6. City water available. \$10,000.

147 acres near Carbon with approx. 80 acres cleared. Fair to good fences, road frontage on three sides and some minerals. \$500 per acre with terms.

25 acres south of Eastland near Lake Leon. Road frontage, new stock tank, 20% down, owner financed. \$35,000.

500 acres north of Eastland on highway. Kline and native. An older 2 bedroom, 1 bath home with fireplace. Barn and other outbuildings. \$530 per acre.

320 acres located between Carbon and Gorman. Some cultivation, but mostly wooded. Good fences and hunting, some minerals included. \$500 per acre. Owner financed at 9% interest.

10 acres near Eastland. I20 frontage. \$5000 per acre. Terms can be arranged.

Approx. 55 acres in Ranger. Ideal location for subdivision. Utilities available. \$1500 per acre.

COMMERCIAL

Ideal location for a business. A 4400 sq. ft. building on large, paved corner lot. Close in. \$60,000.

2 acres on I20 Olden Ramp East. Ideal location for a business. \$20,000.

Approx. a 6 acre track off highway 80 E. Ideal location for a business. \$25,000.

Valuable I20 property! Approx. 4600 sq. ft. Building, very versatile. Easy accessibility. \$87,500.

In Cisco! A nice brick building with 5,000 sq. ft. in prime downtown location. \$60,000.

In Eastland! A 50' x 100' 2 story building on square. Ideal for retail business. \$32,500.

1.3 acres joining railroad tracks with spur. 3 buildings, one has office and bath, and a 2,000 gallon underground gas tank. \$65,000.

In Ranger! 4 1/2 acres on highway 80 W. 1800 sq. ft. office, 24,000 sq. ft. shop building, 2400 sq. ft. warehouse, other buildings and commercial antenna. Owner will consider terms. \$170,000.

In Rising Star, established service station and garage. Located on busy highway near downtown intersection. Good Income Potential. \$40,000.

Lot on Interstate 20 East, approx. 1/2 acre located near Best Western. Perfect for offices or business. \$16,000.

Located on Highway 80 E. near I20, approx. 1 1/2 acres with old house and large metal garage. Now used as a wrecking yard, but will be cleaned up. \$65,000.

LEASE PROPERTY

For Lease! Commercial 6 acres in Olden. Septic tank and utilities available. No building.

For commercial use only. One to five acres with I20 frontage.



We have other home, land, and commercial listings.

We appreciate your listings and business!

Office Open Saturday Mornings

Kay Bailey
Associate
629-2365

Pat Maynard
Broker
629-8063

Judy Orms
Associate
629-1218

Cindy Foster
Associate
629-8195

In Gorman **Russell Cordell**
Associate
734-2690

In Cisco **Ann Williams**
Associate
442-1880

CARPET
Insulation.
Install new or used
carpet.
Carpet Repairs.
734-7918
Carbon, Tex. T-C

LYERLA ELECTRICAL
Residential Commercial
Appliance Repair
Phone After 6 p.m.
629-1448 T-77

See
M.H. Perry
For
Southland Life
629-1566 or 629-1095
104 N. Lamar - Eastland

Residential and commercial. Remodeling, ad-ons, concrete work, new homes, electrical work, etc. Mickey Williams 652-2235. T-C

NOTICE: Duke Johnson Contractor Remodeling, Concrete, Electrical, Plumbing, Fencing, Boat Dock, House Leveling. Call 647-3682 or 647-3679. T-C

Metal Buildings
All Welded Construction
Clear Span to 60' Wide
Any Length
Built to suit your needs
A-1 Sales
215 S. Walnut
629-2102 Anytime
T-C

Complete Remodeling
Concrete-Electrical
Roofing
Patios-Driveways
Room Additions
Siding-Windows
Plumbing
Chain Link Fence
No job too large for A-1 Sales
215 S. Walnut
629-2102 Anytime

Choice sites for
• Mobile homes
• Homes
Located south part of Pogue Ind. Park.
A-1 Sales
215 S. Walnut
629-2102 Anytime

NBC
NEWS/MUSIC
FM 97
RADIO ★ 24 HOURS

Beil
Draperies
FASHION INTERIORS
Your Complete Decorating Center
Fine Custom Accessories
Draperies- Light Fixtures/Tables/Special Pieces Woven Wood Shades and Shower Curtains-
Carpet- Call 629-1319 For Appointment
Ceiling Fans - Or Come By Rods & Parts-
Mini Blinds- 1706 W. Commerce Eastland, Tx Fireplace Equipment
Bedspreads-
VISIT OUR SHOWROOM Free Estimates

LOAN **REAL ESTATE**
- Carol Senkel
LOAN PRODUCTION & REAL ESTATE
COMPLETE LOAN SERVICE
(817) 629-8539 Office
(817) 629-1269 Res. TC
CAROL SENKEL, Broker
601 West Main Street
Eastland, Texas 76448

Lone Star Title & Abstract Co.
Joe B. Koonce, Mgr.
101 W. Main
Eastland, Texas 76448
(817) 629-2683

R&R Carpet Cleaning
Randall Rogers, Owner
FOR FREE ESTIMATE
Call 629-1121
Over 5 years service in this area.

**MAKE IT SPECIAL...
MAKE IT KIVA**
The SPECIAL PEOPLE at the KIVA know how and work hard to make your every visit SPECIAL.
Minutes away, for a Family Resort World Apart
Luxury Guest rooms and Suites.
Indoor and outdoor pools.
2 all-weather surface tennis courts
game room --saunas -- putting green -- exercise area -- hydro-spa whirlpool -- children's play area -- 2 restaurants:
The Gourmet Library and the Informal Sidewalk
For reservations:
(915) 695-2150 or (800) 592-4466

Kiva inn
MOTOR HOTEL
ABILENE, TEXAS
YOUR INN-DOOR RESORT OF FAMILYFUN

NEED A HOME
DRIVE A LITTLE
SAVE A LOT ON YOUR MOBIL HOME FHA VA FINANCING
WE ALSO HAVE MOBIL HOME INSURANCE
PHONE: 653-2432
DIRECT FACTORY OUTLET
Interstate 20 Olden South Side of Highway

Patsy Howard Tries for Internship Program



Congressman Charles W. Stenholm announced that eleven finalists have been chosen for the summer Congressional Internship Program. Two Omar Burleson Congressional interns and two Lyndon Baines Johnson Congressional Interns will be selected by the District-wide eight-person committee, chaired by former Congressman Omar Burleson. These interns will work in the Washington office of the Congressman for one month, in June or July.

the selections from the 44 applications received.

Among the finalists appearing for interview will be Patsy C. Howard, daughter of Mrs. Lillian Howard of Rising Star, now working on her PhD in Education Administration-International Education at Texas A&M University.

Final selections will be made on April 9 after personal interview in Abilene.

HSU Class of 32 to be Honored

The Class of 1932 and the founding fathers of Hardin-Simmons University will be honored April 8 at HSU's annual Founders Day.

Graduates from 1932 will have a dinner Wednesday evening in Moody Student Center to give them a relaxed time to share memories of college days and tell and tell them what has happened to them in the last half-century.

At 9:30 a.m. April 9 the class members will be presented with 50-year medallions during the university assembly in Behrens Auditorium.

At 11 a.m. they will be the honored guest as the class officers from the current HSU undergraduate student body conduct the traditional ceremonies beside the graves of early HSU leaders. Each class president will read a eulogy and the class secretaries will place baskets of purple and gold flowers beside the graves.

At the conclusion of the ceremonies, an honor guard of HSU ROTC students will present a 21-gun salute and taps will be played.

"This program is designed to provide the intern with a full Congressional legislative experience in the Washington office," Stenholm said. "The Committee told me that all of the applicants were outstanding, and I am very pleased with the response we have had from the students and teachers in the 17th District. I know it was very difficult to make

PERSONAL:

Margie Earp has returned from a ten-day Caribbean cruise. She travelled with Mr. and Mrs. David Kerr and friends from Abilene.

Mrs. Earp had a great time on the cruise; she noted that many of the passengers who were from the North were in such a hurry for a sun-tan that they sunburned.

TAIR Conference in Brownwood

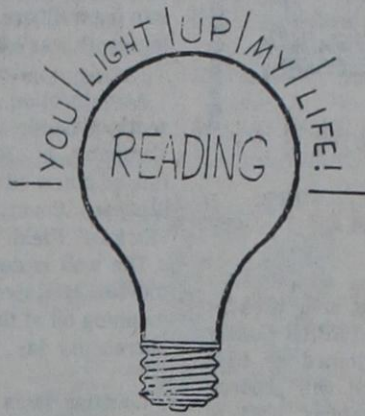

A Texas Association for Improvement of Reading (TAIR) Conference will be held at Howard Payne University April 16-17, sponsored by HPU and area schools.

The conference will include exhibits, two general sessions and 10 interest sessions. Featured speaker at the general sessions will be Miss May Ann Baird, supervisor of reading in the Mississippi State department of Education.

The conference begins at 4 p.m., Friday, April 16, with registration and exhibits in Newman hall on the HPU campus. At 6 p.m. a conference dinner and general session will be held with Miss Baird's first address.

Saturday, interest sessions begin at 9 a.m. and continue until 11 a.m., when Miss Baird makes her second presentation.

Interest sessions include topics such as comprehension, language development, writing activities, remedial reading, personalized instruction, skill deficits and reading activities.

Exhibits will be on display by 22 companies.

The purpose of TAIR is to maintain and promote the teaching of reading and to promote activities which will help equip

students with reading power. Penny Tongate, HPU associate professor of education, is HPU's college representative. There are 11 other university-conferences in the state.

Serving on the local planning committee for the TAIR conference are Cindy Bailey, San Saba; Patsy Oehrlein, Brownwood; Sharon Wood, Stephenville; Melissa Becker, Stephenville; Frank Nix, Brownwood; Barbara Nix, Brownwood; Gene Johnson, Brownwood; and John Ecker, Brownwood, all on the arrangements committee.

On the registration committee is Jean Law, Brownwood; Theresa Black, Goldthwaite; and LaVern Smith, Rochelle. In charge of publicity is Nancy Burnett, Rising Star; certificates, Karlo Howell, Dublin; brochures, Juliette Rainbolt, Brownwood and interest sessions, Penny Tongate, Brownwood.

Interested area teachers may register by contacting Howard Payne university, care of Dr. Jean Law, HPU Station Box 411, Brownwood, Texas, 76801. Conference fee for one day is \$5 or two days for \$7.50. Fee for the conference dinner is \$5.50.

MOBILE HOME SUPPLIES

The Big Country's most complete mobile home and RV supply store is at ABILENE MOBILE HOMES. Open all day on Saturday.

WINDOWS & DOORS
Slider windows for mobile homes—all common sizes. Exterior doors in most sizes too!

SKIRTING
Super tough vinyl skirting will save you \$\$\$ this winter. Easy to install.

ROOF COATING
DYTON white plastic roof coating is the best sealer on the market.

PLUMBING
Mobile home tubs, commodes, water heaters, sinks, faucets, & more.

Covers 250 sq. ft. on metal roof.

METAL SIDING
RV SUPPLIES

*SPECIAL 5 Gallons \$68.00

ANCHORS

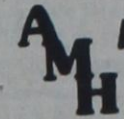

Abilene Mobile Homes

Call 915/672-6466 We ship too!
4618 N. 1st Abilene, Texas 79601

NEED HEALTH INSURANCE?

See if you qualify for the group protection of Farm Bureau's Plan.

Contact: Jack Shults

Rising Star, Tex.

10-4TC

PLUMBING

Repairs of all types, new installation, septic tanks installed. REMODELING - interior or exterior. Electrical works, refrigeration work & appliances. Free estimates. Prompt 24 hr. service. Call 817-629-8849.

Big Country Plumbing
Eastland, Tex.

J & J Air Conditioning

Let us check your heating system

Call now about the free furnace program with the purchase of a Coleman heating & cooling system.

James Schuman

629-2251

Tucker Auction Barn Monthly Consignment Sales First Saturday of Each Month CONSIGNMENTS NEEDED

Contact Fred Tucker—Licensed Auctioneer

(TXS 082-1152)

At (817) 629-1956 after 5:00 P.M.

Approximately 1/2 mile off FM 2563 in Flatwood Community TC

DWAYNE BULLOCK
629-2073

SAM BEGGS
Days 629-2372



316 N. Daugherty St. Eastland, Texas 76448

PH (817) 629-2073

ACE WELL SERVICE INC.

Dale Jones

Completions - Swabbing
Workovers - Roustabout Crews -
Rods & Tubing

Fully Insured For Customers Protection

Radio Equipped Call Day Or Night
200 S. Newton 559-5439

RESIDENTIAL

SPACIOUS HOME ON 2 LOTS-4 bedrooms, 1 1/2 baths, fully carpeted, custom kitchen with built-ins, energy saving storm windows. Covered patio faces large, fenced back yard. Near schools. See this one soon!

LAKE LEON: Deeded lot Approx. 200 ft. road frontage. Approx. 65 ft. waterfront. Willow Beach subdivision, old Staff Road.

NEW HOME COMPLETED ON 2 1/4 ac. with own water well. 1300 sq. ft. Brick home, total electric.

CORNER LOT-3 bd, 1 bath home with attached garage in Ranger.

OLDEN: Neat, small frame home on 15 lots, large trees, one bedroom or could be 2, small child's room, 1 bath, living room, combination, nice cabinets, carpeted, room, 2 storage buildings. Reasonably priced. Call today.

LAKE LEON-perfect hideaway, 2 bedroom, 1 bath frame home on hill overlooking lake, has beautiful view, boat dock, good water, on large deeded lot.

LAKE LEON is the ideal place for year-round living or summer fun! This attractive, well-built home has been remodelled and is ready for immediate occupancy. Large tree-shaded, fenced lot, staff water and many other extras.

GORMAN: Large 2-story, 4 bedroom 1 bath home on 2 lots. Frame with asbestos siding. Reasonably priced at \$17,500.00.

NEW BRICK HOME-Just completed, very desirable neighborhood. 3 bedrooms, 2 full baths, wet bar, fireplace, cathedral ceiling, ceiling fan, self-cleaning oven, indirect lighting, storm windows. Very unique design.

NEAT IS THE WORD for this 3 bedroom, 1 bath, large utility room, 2 ceiling fans, sits on 100 x 100 foot lot, in Olden. Detached garage, city water & well water, fenced yard & garden spot.

AFFORDABLE LIVING IN GORMAN; 2 bdr., 1 bath, frame house. Two lots, large area, water well, and fruit trees. Will consider 1976 or later model mobile home in trade.

BRICK HOME NEAR SCHOOL IN GORMAN; 3 bdr., 1 1/2 bath, covered patio and attached garage. Central heat and air. Exceptionally clean; good neighborhood.

SPACIOUS BRICK HOME; approximately 2300 sq. ft., 3 bdr., 2 1/2 bath, utility room, formal dining and living room, central air and heat. House sits 1/4 miles off country road on 5 acres surrounded by oak trees. Gorman area.

BARGAIN PRICED; for the handy man. Older home with 6 rooms in need of some repair. Located in Gorman.



Town & Country REAL ESTATE

OFFICE HIGHWAY 80 E
FHA-VA CONVENTIONAL FINANCING

629-8391 629-1725

BARBARA LOVE, BROKER



NEAT, WELL KEPT; Stucco home, 2 bdr., 1 bath, potential for extra room in attic, sun porch, concrete cellar, carpet with storage, deep lot-garden or playground area.

LOOKING FOR A NEW HOME? We have 1 ready for occupancy and two more to begin construction on soon. Pick your lot, plan and color scheme now. Established builders.

SCENIC VIEW ON HILL NORTH OF EASTLAND Quiet, secluded living in beautiful total electric home on 58.8 acres offers all the amenities in its approximately 2100 square feet, including 3 bedrooms, 2 full baths, living room with hardwood floor, fireplace, separate family room, dining room, large kitchen. Acreage has good native grass and blue stem, good fences, 1 stock pond, 2 water wells (westbound water for house use), corral, small barn, deer, turkey and quail and conveniently located to Cisco, Eastland or Breckenridge.

PRICED TO SELL; completely remodeled 2 bdr., 1 bath home with fireplace. Equity and assume FHA loan.

SPACIOUS OLDER BRICK HOME-Like new inside and out. Approximately 2400 square feet, includes 4 bedrooms, 1 & 3/4 baths, or 3 bedrooms and large game room, large walk-in closet. This sits on 100 x 200 lot, large shade trees in back, Bar B Que pit and gas grill, garden spot, in established neighborhood.

COMMERCIAL PROPERTY

THRIVING BUSINESS-Ideal family operation. Retail sales and service in Ranger. Don't delay.

RENTAL INVESTMENT: 3 homes on one large lot. 100 percent occupancy, minimum upkeep. Chain link fence, 3 car metal garage-in good location convenient to schools. If you're in the rental market, don't miss this opportunity.

BRICK BUILDING with 20 x 25 ft. office on several lots in Gorman. Excellent for garage or small factory.

COMMERCIAL BUILDING WITH LOTS OF POTENTIAL: On 7.68 acres located on I-20 access in Ranger. 3 truck stalls, one office and parts storage area, approx. one year old. Built-in air compressor and overhead hoist. Now

used as diesel mechanic shop. Excellent location for exposure to Interstate 20.

COMMERCIAL BUILDING-Consisting of 4 offices, reception area, 2 baths, conference room, large storage bldg. in back, has 1,000 Gal. gasoline tank buried with electric pump. Owner financing with 29% down, 12% interest 10 years. 2 blocks from square.

INVESTORS-New 4 Plex, each unit has 2 bedrooms, livingroom & kitchen. 2 units have 1 1/2 baths, the other 2 have 1 bath. These are extra nice. This has existing loan that is assumable.

COMMERCIAL LAND FOR YOUR NEW BUSINESS IN EASTLAND-2.77 acres on I20 East on access road. Ideal location!

ACREAGE

62 ACRES SOUTH EAST OF RANGER located only 1 mile from I20. Fenced and cross fenced. One stock tank, some coastal, cultivation and some timber. Excellent home site. Deer & turkey, 1/4 minerals. Exceptionally good place, with all the things you've been looking for in one package. SOLD

60 ACRES So. of Cisco, 1 mile off Hwy. 206. Approx. 30 acres coastal, 15 acres love grass, some timber. One good stock tank, shallow hand-dug well.

3.965 ACRES in City Limits with mobile home hookup, city water. Cleared, fenced, some large pecan trees.

LOOKING FOR A COUNTRY SITE FOR YOUR NEW HOME? 12 1/2 acres on blacktop near Lake Leon has staff water meter in, access to lake thru nearby permanent easement.

BUILD your dream house on one of these 2 to 3 acre tracts. Located on Hwy. 6, 5 miles S. of Eastland. City water available.

160 ACRES South of Ranger off FM 571 in Rustic area. Unimproved, 2 tanks. Excellent hunting area for deer, turkey and quail. Ideal for group investment.

SMALL ACREAGE 2 small tracts of land, ranging from 4.33 to 4.23 acres. This has a city water meter installed. Nice quiet area, approximately 5 miles east of Eastland. No restrictions in this area.

NEED A PLACE FOR YOUR MOBILE HOME OR BUSINESS? This is it. Utilities and septic tank. Rock driveway, 24x32 building with 2 nice offices and a shop area. Plenty of room for a business needing parking area.

PEGGYE SWAFFORD 647-1050

Hazel Underwood 629-1188

BARBARA LOVE 647-1397

BILFIELD DISPATCH



County Oil Report Thursday, April 1, 1982

At a location 12 miles northeast of Breckenridge, Timm Oil Company of Denver City has finalized a new oil producer in Stephens County's Hela Field.

The well is designated as the No. 1 Whitfield, pumping oil at the rate of 38 barrels per day. The well also showed potential for 70,000 cubic feet of casinghead gas per

day.

Location is in a 124-acre lease in the T&PRR County Survey. Bottomed at 4,138 feet, the well will produce from perforations 3,768 to 3,778 feet into the hole.

Flowing 96 barrels of oil per day, along with 100,000 CF of casinghead gas, the No. 1 Robertson F was completed successfully in the New Discovery Field by Charles F. Harding of Dallas.

Drillsite is two and one half miles northwest of Crystal Falls.

It was drilled to 4,430-ft. total depth and will produce from an interval 4,117 to 4,151 feet into the wellbore. Production tests were run on a 10/64 choke, and tubing pressure registered 440 PSI.

The location is in a 20-acre lease in Stephens County's TE&L County Survey, A-562.

A 3,700-ft. developmental well is planned by Ridge Oil Company of Breckenridge at a drillsite 15 miles southeast of Breckenridge, Stephens County. The location is in a 44-acre lease in the H. Young Survey, A-2145. Well's designation is the No. 1 Billy Tom. It is in the Northwest Ranger Field.

Keystone Oil Company Inc. of Abilene has filed for permit to drill the No. 1 Langford, a 4,200-ft. wildcat four miles south of Wayland. Location is in a 160-acre lease in Stephens County's T&PRR Survey.

Royal Petroleum Corp. of Dallas has filed first production figures on a new oil well in the Jackson Field. The No. 4 A. Gray showed potential to make 12 barrels of oil and 36,000 CF casinghead gas per day.

The operator has 160 acres leased, with drillsite in Stephens County's T&PRR Survey, six miles north of Ranger.

The well will produce from an interval 1,726 to 1,750 feet into the wellbore. Total drilling depth was 1,810 feet.

At a location eight miles south of Caddo, Jackson Oil Company of Ranger has finalized a new oil producer in Stephens County's Jackson "Strawn" Field.

The well is designated as the No. 17 Robert Jackson, pumping oil at the rate of 12 barrels per day.

Location is in a 160-acre lease in the T&PRR County Survey. Bottomed at 1,782 feet, the well will produce from perforations 1,707 to 1,730 feet into the hole.

Southern Union Exploration Company of Texas, Dallas, has filed first production figures on a new gas well in the South Mineral Wells Field. The No. 2 Dora Tolbert showed potential to make 435,000 CF of gas per day on a 1-inch choke. Absolute open flow estimated at 1,080,000 CFPD.

The operator has 160 acres leased, with drillsite in Palo Pinto County's D. Bowne Survey, A-32, four miles south of Mineral Wells.

The well will produce from an interval 2,434 to 2,441 feet into the wellbore. Total drilling depth was 3,100 feet.

At a location two miles southeast of Mineral Wells, Echo Production Inc. of Graham has finalized a new gas producer in Palo Pinto County's Palo Pinto Regular Field.

The well is designated as the No. 2 Pilgrim Unit, producing gas at the rate of 312,000 CF per day on a .750-inch choke. Absolute open flow estimated at 460,000 CFPD.

Location is in a 120-acre lease in the T&PRR Survey, A-702. Bottomed at 4,585 feet, the well will produce from perforations 3,739 to 3,756 feet into the hole.

A Jacksboro-based operator has staked location for the No. 2 Parker McGuire, a wildcat to be located two miles south of Mineral Wells. With projected total depth of 4,500 feet, the well is in a 45-acre lease in Palo Pinto County's J. Dimpkins Survey, A-152. The operator is Best Petroleum Exploration Inc.

RAW Energy Corp. of Weatherford has revealed plans to drill a 5,000-ft.

developmental well in the Kessler Field. The operator has 108 acres leased, with drillsite in Palo Pinto County's T&PRR Survey, A-702 and has designated the venture as the No. 1 Casador "A". Drillsite is one mile east of Mineral Wells.

A 4,900-ft. wildcat is planned by M.O. Rife Jr. of Fort Worth at a drillsite six miles north of Palo Pinto, Palo Pinto County. The location is in a 1,970-acre lease in the

Lewis B. Dayton Survey, A-153.

Reagan M. Waskom Jr. of Dallas has filed for permit to drill the No. 2 Hart Ranch, a 5,200-ft. wildcat 2.5 miles southeast of Graford. Location is in a 480-acre lease in Palo Pinto County's TE&L Survey No. 864, A-440.

A Dallas based operator has staked location for the No. 7 Halsel, a developmental well to be located ten miles south of Bryson. With projected total depth of 4,800 feet, the well is in a 320-acre lease in Palo Pinto County's Kevin Field, E.B. Davis Survey, A-1061. The operator is F&R Oil Company.

CAPITOL UPDATE

John Tower
U.S. SENATOR for TEXAS
142 RUSSELL OFFICE BUILDING
WASHINGTON, D.C. 20510



In 1978, when Congress last debated the subject of natural gas price decontrol, artificially low federally imposed prices on interstate gas had caused critical supply disruptions. Texans, whose gas came from the unregulated intrastate market, were paying several times more for their own supplies than out-of-state consumers.

The "compromise" solution adopted was the Natural Gas Policy Act, which provided for partial lifting of controls over a six-year period ending in 1985. Some of us warned then that this legislation contained serious defects, and could lead to further problems in future years. These prophesies have been fulfilled.

Let us for a moment look at some of the major problems we face, so that we can then see a logical solution to them.

The price levels set for the gradual decontrol of prices for some categories of gas were premised on the assumption that crude oil would cost approximately \$15 a barrel in 1984. Of course oil is now selling at more than \$30 a barrel. This means that when the controls expire in 1985, and the price rises to an actual but equivalent market price, we will see a drastic, traumatic rise in the cost of natural gas to business and individual consumers.

Secondly, we now are seeing distortions in supplies. The effect of partial deregulation already in place has been to give pipeline companies with large reserves of cheap, regulated gas an advantage in competing for expensive, uncontrolled "new" gas. They are able to bid at prices above the market value because they can average the cost of the new and old gas and sell at a competitive level. Companies without access to these artificially cheap supplies are not able to compete for these new reserves.

Since most intrastate pipelines do not control cheap, regulated gas, Texas and other producing states already are beginning to experience shortages. We cannot be expected to watch our resources being pumped to other states in vast quantities while we are unable to obtain sufficient amounts for our own needs.

Phased-in, complete decontrol of gas prices would solve these supply problems; allow the increased cost of gas to be absorbed by the economy and individual consumers gradually, and set us on a course of realistic, efficient use of our gas resources. Studies indicate that the longterm price to consumers will not be significantly greater with complete decontrol than with the currently scheduled partial decontrol. Further, with gradual decontrol, consumers will not face the burden of supply shortages ending in an abrupt price increase.

The President shares these views, but has concluded that this Congress is unlikely to act favorably on the issue. For that reason, he has decided not to press for action this year. I am extremely disappointed in this decision, though I understand the reasons for it. However, I will continue to urge the Administration to work to develop and prepare a feasible decontrol plan for submission to Congress as soon as is practical.

Experienced Welder
NOW ON CALL
24 hours-weekends
after 5:00 p.m. weekdays
629-2213 Gary Lindsey

AERIAL BUCKET TRUCKS • HOLE DIGGERS • DITCH DIGGERS
CARROLL ELECTRIC SERVICE CO.
ELECTRICAL MAINTENANCE CONSTRUCTION
OIL FIELD COMMERCIAL & RESIDENTIAL
P.O. BOX 891
EASTLAND, TEXAS 76448
Bus 817/629-2842
629-8793
Night 629-1320
RON CARROLL-OWNER

H.D. Hash 915-7622443
Randy Hash 915-762-3062
3 H Drilling Co.
Rt. 1 Box 60, Albany, Tx. 76430
Rotary Drilling to 2500 feet.
Would consider interest in well.
H.D. Hash 915-762-2443
Randy Hash 915-762-3062
H.D. Hash Dozier
Rt. 1 Box 60 Albany, Tx. 76430

SERVICE PIPE & SUPPLY CO.
New-Oil & Gas Well Equipment-Used
Subsurface Pump Sales & Service H-F
P.O. Box 587 Eastland, Texas 76448
Jacksboro Eastland Milgore
(817)567-5586 (817)629-8528 (214)984-8526

Full line of New & Used Pipe,
Rods, Pumping Units, and Fittings.
Also Featuring Modern Pump Shop.
Nimrod Pipe & Supply
Route 2, Box 117A-Cisco, Texas 76437
Rick Roark, Mngr. (817) 442-4002
Eddie Pevehouse, After Hours
Pump Shop Mngr. (817) 442-3770

EXPLORATION SERVICES, INC.
Hydrocarbon Well Logging
Geological Services
MIKE DAWSON
DISTRICT OPERATIONS MGR
CENTRAL TEXAS DISTRICT
Home 817-442-1227
Office 817-629-8203
817-629-8549
P.O. BOX 902
LASTLAND TEXAS 76448
Mobil 817-629-8162 Unit 9489

PHILLIPS DRILLING
For all your drilling needs up to 3,000 ft.
Call day or night. competitive prices and dependable workmanship
Vernon Phillips Cross Plains
(817) 725-6275 or (817) 725-7746

ACE WELL SERVICE INC.
—Dale Jones—
Completions - Swabbing
Workovers - Roustabout Crews -
Rods & Tubing
Fully Insured For Customers Protection
Radio Equipped Call Day Or Night
200 S. Newton F 3 559-5439

ROUSTABOUT CREWS, WINCH TRUCKS, BULLDOZER, BACKHOE
WELDER, PIPE TRAILER, TANK SKIDS, EXTRA LONG POLES
Triple S Roustabout Service, Inc.
FULLY INSURED & EQUIPPED
Business Phones (817) 725-6252 or 725-7731
P.O. BOX 575 Kenneth Sowell (817) 725-7444
CROSS PLAINS, TEXAS 76443 Stuart Sowell (817) 725-7625

Eastland National Bank
salutes the oil industry.
We are eager to help in your growth and welcome the opportunity to serve you. You've got a friend — in Eastland.
EASTLAND NATIONAL BANK
201 East Main Street 817/629-8551 Member FDIC
T-C Equal Opportunity Employer M-F-H

Snow Oil Plaza
Pipe & Supply
Drilling Corp.
Well Service
Petroleum Land Leasing
Terry Patty
Off. (817) 629-8521
Linda Nelson
Res. (817) 629-8123

WANTED
Oil leases in Eastland, Callahan or Brown County. Top \$ for good prospects. Send information to Mountain Minerals Corp., 16990 Dallas Parkway No. 208 Dallas, Texas 75248. T-29

Office Space for Rent
Newly remodeled offices at 207 Lamar, up to 725 sq. ft. (5 offices) available. Start at \$125 month. Ph. 629-8901 T-28

See M.H. Perry for GROUP INSURANCE 629-1566 or 629-1095 104 N. Lamar-Eastland

Oil related businesses
We have the best location in Eastland for your business, in POGUE INDUSTRIAL PARK located across Highway 80 from Service Pipe & Supply. Sell by the lot or acre. A-1 SALES 275 S. Walnut 629-2102 Anytime TC

NBC NEWS/MUSIC FM 97
RADIO ★ 24 HOURS

Oil Is Where You Find It...
.....so sayeth the oilmen. So is love, happiness, success and all of the other elements that make up our lives. Where do you go to find title information? Not on the street corner or the barber shop or any other place except in an abstract office. Yes, we have it, compiled, indexed and assembled daily, from the very beginning down to the present time, plus years of experience and training. Visit us soon and let us have an opportunity to serve you.
Eastland County Abstract Company
Abstracts and Title Insurance
Pat and Annelle Miller 629-1077

THE FIRST NATIONAL BANK
Gorman, Texas 76454
Hours: 9:00-2:00
Drive-In: 4:00-6:00
Fr. Night Deposit
● Full Service Banking
Checking ● Savings ● Loans
● Money Market Certificates
● Interest Bearing Checking Accounts
P.O. Box 38 Phone: 817-734-2255 Member FDIC T-C

"ONE STOP OILFIELD SERVICE"

SUNBELT TANK COMPANY MARION COWAN General Manager (817) 559-5351 (N) RON CORNWELL Plant Manager (817) 629-8673 (N) OILFIELD STORAGE TANKS GAS SEPARATORS WATER KNOCKOUTS OR GUNBARRELS GAS & DIESEL TANKS FARM STORAGE TANKS	SUNBELT WELL SERVICES ENGINEERING SERVICES DRILLING & OPERATING SERVICES PUMPER SERVICES CLAY A. MORRIS, Engineer (817) 629-2825 (Night) COMPLETION & WORKOVER UNITS HERBERT NORMAN, Pusher (817) 559-2228 REVERSE CIRCULATING UNIT TIM HELMS, Operator (817) 647-5153 (Night)	DOOL ROUSTABOUT & CONSTRUCTION JIMMY DOOL, Manager (817) 629-8275 (Nights) 629-8162 Unit 9881 (Mobil) ROUSTABOUT CREWS DOZIER & BACKHOE SERVICES WELDING SANDBLASTING & COATING POLYETHYLENE PIPE RENTAL & SALES
MITCHELL'S ELECTRIC SERVICE RODNEY MITCHELL Manager (817) 629-8362 / 629-1273 (Day) (817) 629-2867 (Night) MOTORS & CONTROLS NEW CONSTRUCTION REWINDING & REPAIRS	For Information, Contact CLAUD (WINSTON) BOLES General Sales Manager (Day) (817) 629-1273 / 629-1493 (Night) (817) 629-8226	COOK PUMPING UNITS Sunbelt Carries a Full Line of Cook Pumping Units, Beam and Counter Balances. We Will Soon Stock a Complete Line of Oilfield Supplies.

"ONE CALL DOES IT ALL"
SUNBELT WELL SERVICES 629-1273 / 629-1493
SUNBELT TANK COMPANY 629-2180 / 629-1273
SUBSIDIARIES OF DALLAS SUNBELT OIL & GAS INCORPORATED

To List Here Call 442-2244 647-1101
629-1707

OILFIELD DISPATCH

CLERK'S REPORT

Wallace H. Campbell To Petroleum Diversified Serv Co. OGML
Wayne Castleberry To Gene M. Snow OGML
Jerald L. Carrol & Others To WDH Oil Properties OGML
Sunbelt (Dallas) Oil & Gas To Sunbelt Tank Co. Asgn
Sunbelt (Dallas) Oil & Gas To Sunbelt Tank Co. Warran-

ty Deed
Loyd H. Dillender & Wife To Northern Gas Prod. Esmt
Edith Dyer To Sun Explor. & Prod. Co. OGML
Leta Davies To Snow Oil Co. OGML
Tobia Miller Ellman by Tr. To Sun Oil Co. OGL
Mildred (Kendrick) Erwin To Emerald Energy Co. OGL

Virgie Bowles Echbund & Others To Petroco OGL
Bonnie Eckstine To Sun Star Properties OGL
Eaves Bro. Inc. To Forum Energy Inc. OGL
Gloria Dyer Foster To Sun Explor. & Prod. Co. OGML
Dixie Mae Dyer Fox To Sun Explor. & Prod. Co. OGML
Juanell Ruth Langlitz Farmer To Sun Explor. & Prod. Co. OGML
Mary Lou Gilbert & Others To Great West Energy Inc. OGML
Fred Gouse Jr. To Great West Energy Inc. OGML
Max O. Gaines Family Tr. To Ensource, Inc. Asgn
James P. Graham To Ensource Inc. Asgn

Sarah Elizabeth Harrison Grubb To Sun Explor. & Prod. Co. OGML
Charlotte Geary To Trumter Petroleum Corp. OGML
Jennie Bowles Glover To Petroco OGL
Velma Griffith To Sun Star Properties OGL
Willa O. Hambrook & Husband To U.S. Exploration Corp. OGML
Houston Endowment Inc. To U.S. Exploration Corp. OGML
Dr. Harry Lee Haynes To Sun Explor. & prod. Co. OGML
Vesta Harrison To Sun Explor. & Prod. Co. OGML
C.N. Hancock To Snow Oil Co. OGML
Edwin Hunt & Others To Northern Gas Products Esmt
Alton B. Hutchison To Sun Explor. & Prod. Co. OGML
Velma Ione Jackson & Others To Northern Gas Prod. Esmt
Anita Johnson To Snow Oil Co. OGML
Charles M. Jackson & Wife

To Crest Resources & Exp. Corp. OGL
Given Jones To Petroco OGL
Jako Oil of Texas To The Group Asgn OGL
Bob Kendrick To Emerald Energy OGL
M.S. Kendrick To Emerald Energy OGL
Joseph D. Kennedy & Wife To Northern Gas Prod. Esmt
Joseph D. Kennedy & Wife To Northern Gas Prod. Esmt
Clifford Kendrick To Emerald Energy OGL
Finis Laffoon To Don W. Hanvey Rat. & Amend.
Charles Laffoon To Don W. Hanvey Rat. & Amend.
Dr. Lewis B. Lifkowitz To Sun Exp. & Prod. Co. Rat OGL
Litton Oil Co. To HTH Trucking Inc. MML Aff'dt
David W. Martin To Great West Energy Inc. OGML
W.E. Mansell & Others To Hanvey Prod. Co. OGML
MLM Management Ser. Inc. To J. Craig Nelson Asgn OGL
MLM Management Ser. Inc. To Arlon Ekland Asgn OGL
Truma Lois Mezell & Others To Northern Gas Prod. Esmt
Edna Morgan To Taylor Operating Co. Esm't
Billy Joe Mathis To Taylor Operating Co. Esm't
C.C. Miller By Atty. To Sun Explor. & Prod. Co. OGML
Mae Exploration Inc. To Danny M. Belf Asgn OGL
Mae Exploration Inc. To David C. Groves Asgn OGL
Megargel Drig. Co. To S.T. Crawley & Wife Rel. OGL
Marcia Mitchusson To Sun Star Properties OGL
McAlister Trucking Co. To M&G Oil & Gas Abstract of Judgment
Odessa McCullough To Cook Prod. Co. Ext. OGML

Clara Bowles McKinney To Petroco OGL
McCelvey Trust To Sun Exp. & Prod. Co. OGML
Fannie Velma Langlitz McFadden To Sun Exp. & Prod. Co. OGML
Elzo Hulon McAlister To Sun Star Properties OGL
Ruth McAlister & Others To Sun Star Properties OGL
Thomas Halton McAlister To Sun Star Properties OGL

Roy Adolphus McAlister To Sun Star Properties OGL
Billy Snow McAlister To Sun Star Properties OGL
Frank McKibbian To Gene M. Snow OGML

North Ridge Corp. To The Public Unit Agree.
Delores O. Neal To Sun Star OGL
Russel A. Owen To Gene M. Snow OGML

Mildred Carmon Odom & Husband To Sun Exp. & Prod. Co. OGML
Artie Belle Perdue To Gene M. Snow OGML

Prancing Horse Petro. Inc. To Hallibarton Co. MML Afd't
Papetco, Inc. To Ensource, Inc. Asgn
Palo Petroleum, Inc. To Ensource, Inc. Asgn

Thursday,
April 1, 1982

NBC
NEWS/MUSIC
FM 97
RADIO ★ 24 HOURS

DWAYNE BULLOCK 629-2073

SAM BEGGS Days 629-2372

A-J Eastland, Texas 76448

316 N. Daugherty St.

PH (617) 629-2073

T-31

S & S DRILLING CO.

OIL & GAS

Route 4
CISCO, TEXAS 76437

BILL GARY 442-3048
LEE STARR 442-3226

Natural Gas Dehydration Service

Contact Gas Dehydration Process Plants •
Dehydration Plant Operation & Repair Service •
Bureau Of Mines Type Water Content Test •
Kimray Pump Repair & Exchange •

—Work Gauranteed—

Call D L Covington 817-559-3655
1311 Renee Street
Breckenridge, Texas 76024

T-28

The Rossander Agency

OILFIELD INSURANCE SPECIALISTS

owners, Producers, Drilling Contractors,
Completion Companies, Roustabout Crews. All
lines of Oilfield Insurance blow out,
creightingering underground pollution. Also all types
of unbrella coverages.

DAYS (817)629-2563
NIGHTS (817)629-2276

Try Us All You Can Save Is MONEY!!!

VILOISO (VILO) A. GARCIA Store Manager
MIKE MASSEY Sales Rep. 629-8032

H-F Pumps
Norris Sucker
Rods
Oilfield
Supplies

FLUOR SUPPLY COMPANY

227 S. Rusk Street
P.O. Box 61
Ranger, Texas 76470
Telephone: (817) 647-3734

Casing & Tubing
Heads
Pumping Units
Casing Tubing

T-30

XERXES FIBERGLASS TANKS
XERXES CORPORATION • A SUBSIDIARY OF PROFORM INC.

**Fiberglass Oilfield Tanks and
Gunbarrel Soperators**

1400 W. Overland Trail
Ablene, Texas 79601
1-800-592-4459
915-673-8238

WATS 1-800-592-4459
Bus. 915-673-8238
Res. 915-695-4623

T-C

JIREH ENTERPRISES

Oil Field Assistance Service

Roustabout - Wench Truck - Backho -
Loader - Welding - Tanks Painted

Box 129 Cisco, TX 442-1828

JESUS IS LORD T-C

**PETROLEUM
LAND LEASING**

"Don't Waste Another Day"

Terry Patty 817-629-1709

Located In Snow Oil Plaza T-C

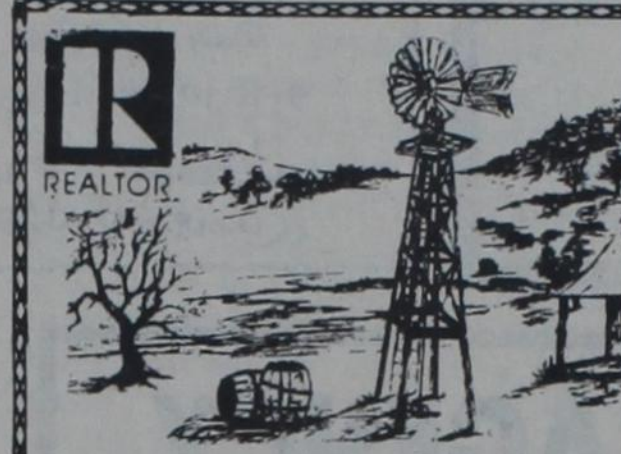

SAVE TAX DOLLARS-INVEST NOW and let rent income make your payments on these 4 houses on 150x136 foot lot in Eastland. Approx. 1868 square feet fully carpeted, 3 bedroom, 2 bath, fireplace, cedar cabinets, central heating and air conditioning. Would make lovely home. Other houses are now rented. Nice location.

BUSINESS BUILDING located on .614 Acres on Highway 80 West in Ranger. Approximately 1350 square feet newly remodeled would serve for four offices. Price reduced for quick sale. Call today.

LARGE BRICK BUILDING downtown Ranger. Excellent buy for Mechanic. Living quarters, lots of room for Garage. Priced right to sell. \$28,000.00

BEAUTIFUL 3 Br., 2 bath, C H/A, fireplace, cathedral ceiling one of the best built homes in Ranger - Pier & Beam with slab in Game Room with bar. Cedar inside and out. Approx. 2900 sq. ft. Assumable loan - 6 lots.

161 ACRES 10 miles northwest of Ranger will sell all or divide. 40 acres of coastal. 3 tanks, some trees. Good loading corrals, chute, hunting and fishing. Cross fenced, 5 pastures, road frontage on 2 sides, assumable loans with \$20,000 down. \$550.00 per acre. Beautiful home site among oak trees.

6 1/2 ACRES includes pecan orchard & fruit trees. Approximately 1900 square feet in house. Double car port & patio-Beautiful place. Make offer.

BRADFORD Realty

Helen Bradford, Broker
Ken Parrack, Associate

Main Office-205 East Main-Ranger, Texas 647-3230
Branch Office-116 North Seaman-Eastland, Texas 629-8641

Equal Housing Opportunities

22 ACRES Close in-I-20 Highway frontage-in Ranger. Large House, lots etc. Call for more details.

120 ACRES 1/4 minerals on this. Cleared, excellent grass, city water available, some of the best black land in Stephens County. Will sell all or divide. Available financing. Need tax deduction? Consider this! \$550.00 A.

TWO-STORY 5 Br. 2 bath, fireplace, hardwood floors, some carpet. Priced to sell! \$31,500.00

APPROX. 13 lots - good location 2 blks. off Hwy. 80 \$4000.00

IDEAL Hwy 80 E. Business property! 2 A. with house and shop building. Lots of highway frontage. Great location - call today!

800 A. Coleman Co., Ranch land, 1/4 minerals, 10 wells and still drilling. Cross fenced, good tanks, excellent hunting \$100,000.00 down and owner carry \$320,000 at present FLB int. Rate.

320 A. Coleman Co. Black Land Farm - all cultivation. 1/2 minerals \$220,500. - 30% bal. down - Owner finance. Located on Hwy.

320 A. Coleman Co. 320 A. Black Land Cultivation 1/2 minerals, beautiful home, on Hwy. \$340,000 - 30% down and Bal. Owner financed.

MOBILE home to be moved - 14x8 Wayside. 3 Br., 2 b., 1 walk-in shower 4T C H/A, wet bar and stools, DW, stove, Ref. W/M-W.&D. Carpeted, drapes, shades, \$21,000.00.

KINCAID REAL ESTATE

817/629-1781

100 S. Seaman St.
EASTLAND, TX 76448

RESIDENTIAL

LAKE LEON-2 bedroom, 1 1/2 bath on west end of lake. Fireplace, attached carport, storage bldg. Close to country club. Excellent condition. \$35,000.

COME LOOK AT THIS ONE! This house has 2 bdms., 1 bath, big fenced yard with pretty trees and covered back porch. Will make someone a very comfortable home. Owner will finance. Priced lower for cash. \$35,000.

NOT GETTING OLDER-GETTING BETTER! This older frame home has been recently improved with paint, panelling and carpet. Has 2 or 3 bedrooms, 1 bath. Roomy house on big pretty lot. Lots of trees in nice quiet neighborhood. \$24,500.

DOUBLE WIDE MOBILE HOME Only three months old. Is fully furnished and has a fireplace, too. Has 3 bedrooms - 2 baths. Washer and dryer included. \$32,000.

IN RANGER-2 bedroom, 1 bath house with chain link fence. Would make a good first home. Has assumable 10% loan. Affordable and nice. \$18,000.

COZY & CUTE-2 bdrm, new paint and carpet. Small yard, carport on paved street. Nice for single or starter home. \$25,000.

AFFORDABLE LIVING-Start with this small home 2 or 3 bdms., 1 bath, \$12,500. Owner will finance.

LARGE OLDER frame house on over sized lot. 7 rooms and full attic. Lots of space inside. Needs remodeling. Would like to trade for airplane or other. \$30,000.

CLEAN & NEAT - 2 bdrm. - 1 bath house with fenced backyard and attached 1 car garage. Nice yard and neighborhood \$21,000.

BUY - DON'T RENT! 1 bedroom, 1 bath house with new carpet and garage. Nice yard-nice neighborhood affordably priced for first home. \$17,500.

LAKE PROPERTY

LAKE LOTS-We also have many lots available some with excellent water frontage. The fishing is good and the price is right. LL-01.

HOMES & ACREAGE

WANT TO LIVE IN THE COUNTRY? Try this 4 bedroom, 2 1/2 bath house on 2 acres of land. Has vaulted ceiling, ceiling fans, and very nice redwood deck. Lots of room. Call us to look. You'll like it. Priced at \$66,000.

COMMERCIAL

COMMERCIAL BRICK 2 STORY BUILDING 2 1/2 blocks from the courthouse square. Sturdy construction but needs remodeling. First floor has 2 large rooms with approx. 2,500 sq. ft. Second floor would make nice 2 bedroom, 1 bath apartment or office with approx. 1,000 sq. ft. 2 bedroom, 1 bath frame house. New paint and carpet inside. All on 4 adjoining lots for \$40,000.00. Possible owner finance.

LARGE OLDER frame house on over sized lot. 7 rooms and full attic. Lots of space inside. Needs remodeling. Would like to trade for airplane or other. \$30,000. Great commercial location!!! Location on Hwy. 80 in Ranger.

THRIVING BUSINESS-Local business that grossed \$740,000 in 1979. Excellent cash flow and terrific location. Terms negotiable.

SEVERAL MOTELS-Listed in various parts of the state. All excellent investments. Call for location and details.

SMALL OFFICE BLDG.-Eastland. Clean, neat, lots of parking. Central heat/air. 704 sq. feet. \$32,000.

ACREAGE

5-7 ACRE HOMESITES-Lots of trees, nice view, city water. Close to town. Lake Leon, country club. Flexible financing. Sell or trade. Buy one or buy all! Call for more details.

78.4 ACRES-South of Cisco on Hwy. 2526. One tank, 15 acres coastal, 47 acres love grass. New corrals, new fences. One-fourth of the minerals go. \$96,000.

42.53 ACRES-Oak trees, pasture land. New tank-really pretty land. Come and look at it. Owner will finance. \$685/acre.

52.8 ACRES Coastal and love grasses, 3 tanks, water well, corrals, roping pen, barn, very pretty homesite. Northeast of Eastland. \$1000/acre.

97 ACRES-about 1/2 native pasture, some improvement. Older frame house and dairy barn. Owner finance. \$567.00/acre.

420 ACRES-Peanut farm. Fully cultivated and irrigated, 1/2 minerals. Beautiful 4 bdrm, 3 bath home with fireplace. Excellent investment. Call for more details.

53 ACRES Hunters Paradise! In south central Eastland County with cabin. Rough brush land away from it all. Owner will finance. \$850/acre.

90 ACRES-Excellent deer hunting between Carbon and Gorman. Partially fenced, new stock tank. Three room cabin. Some minerals. \$680/acre.

**We want to
SELL your listing**

Kincaid Real Estate
Robert M. Kincaid, Broker

Eddie Kincaid (817)647-1902
Milta Kincaid (817)629-8757
Debby Kincaid (817)647-1902

Commentary

by Myrtle Owen
 Rom. 4:20-21. he staggered not at the promise of God through unbelief: But was strong in faith, giving glory to God: And being fully persuaded that, what he had promised, he was able also to perform. Evidence for faith comes through the written, literal promises of the Word of God. There was once a man who came to the president of his bank and said, "I have come to get my hundred dollars." The banker said, "what hundred dollars." The man said, "Several months ago you said that if I ever found myself in need, you would let me have a hundred a hundred dollars." "I don't remember promising you a hundred dollars," replied the banker. Then the man pulled a piece of paper out of his pocket and said, read this." The banker read, "I promise this man up to one hundred dollars, if he has a need," and the

banker saw that he had signed his name to the letter. Without hesitation the banker

called to the cashier and requested of him, "Let this man have one hundred dollars." The banker let him have the money, not because he needed it, but because the man had evidence that the banker had promised him the money. We have evidence for our faith, and we can stand upon the Word of the living God. Jesus said, "I am come that they might have life, and that they might have it more abundantly" (John 10:10). "More" means a larger quantity. "Abundantly" indicates inexhaustible supply. Jesus promises us life over and above and beyond ordinary life. Healing is life. Salvation is life. The supplying of our needs is life.

Texas Commission Approves Assistance For Import Victims

The Texas Employment Commission stated that an application filed in 1980 by former employees of Munsingwear, Inc. (Vassarette of Eastland) for assistance under the Trade Act of 1974 had been approved.

A.K. Ashley, Manager of the Texas Employment Commission Office in Mineral Wells stated that representatives from his office will be in Eastland at the County Courthouse on Tuesday, March 30, 1982, to assist individuals in preparing claims for Trade Readjustment Assistance.

Ashley said that applications such as this are submitted by employees or employers to the International Labor Affairs Bureau (ILAB) and when the application is approved the actual claimstaking is performed by the Texas Employment Commission.

In broad terms this type of unemployment assistance requires that an individual be separated from his work because of the importation of foreign goods in competition with the firm where he worked. In addition, such workers must have been employed by the affected firm for 26 of the 52 weeks preceding the week in which they were laid off because of the effect of the imported goods.

Ashley stated further that packets of material had been mailed to former employees of Vassarette along with a schedule for reporting to the claimstaking point. Persons desiring further information may call the Mineral Wells TEC Office at (817) 325-2595.

Senior Center News

I thank Elizabeth Chamberlain for filling in for me last week.

The trip to Cross Plains was very pleasant to the 16 who went. The birthday ladies' two great grandsons seemed to have gotten a big kick out of the band, especially Elizabeth's horn. The 102 year old lady made us promise to come back and help her celebrate her birthday.

Attendance has been down this week. Several have been sick or taking care of the sick.

Eighteen traveled to Baird Tuesday March 23rd. This included our bus driver Clyde and our honorary senior citizen for the day, Hans Versteeg, of Rotterdam University of the Netherlands. He played in the band and entertained us with a couple of songs in his native tongue. We heard an interesting talk by Hans and

shared a lunch of sandwiches and chips with him before leaving. Thursday, March 25, including a new guest, May Pearl Hull, there were nineteen present. It's uncanny what a variety of food is brought each week whether the crowd is large or small. Eleven came back for 42 that night.

The De Leon senior citizens are moving into a new building and want the Starbrites to come help them celebrate. The date will be the first of April but not definite at this time. Other dates to remember in April are April 1st, the Cisco choir will be our guest for the day. April 16, the Brownwood Day Care Center has invited the "Starbrites" back. We leave at 1:00 p.m. We will be leaving April 28 at 12:30 for Baird Nursing Home. April 30, we leave at 10:00 a.m. for Cisco Senior Citizens Center. Reporter, Rilla

YOU ARE INVITED to a Pink & Blue Shower for Judy (Hammen) Tidwell
 Sat., April 3 2:00-3:30 p.m.
 at the Home Ec Building in May

FIRST UNITED METHODIST CHURCH



LET'S LEARN TO SAY THANKS

Paul, in writing to the Thessalonian church urged them by saying "In everything give thanks: for this is the will of God for you in Christ Jesus." (I Thes. 5:18). being thankful does something to us. It puts us into a positive frame of mind. When we are positive about things, we see what is good around us.

Today, we are bombarded with negativism. We hear complaints about the church, we hear complaints about our community leaders. I strongly believe it is time to put behind us this destructive negativism and begin to put into action the constructive force which comes into being when we see positive things around us and say thanks for them.

This does not mean we need to agree with everything that we hear or read. We should though be willing to give thanks to someone's courage as

they state their views or to take action in certain matters.

The historic ways of change come not from the verbal abuse but from the action of casting a ballot. I urge you to be involved this week in our community and begin to be positive about where our city is going. Vote this Saturday.

And join us in worship this week at the First Methodist Church. Services are Sunday School, 9:45 a.m., Morning Worship at 11 a.m., Evening Worship is at 5:30 p.m. and the Youth meet at 6:30 p.m. We now have a Wednesday evening study which meets at 7:00 p.m. We are currently involved in looking at the history and beliefs of the church. After this study, we will return to the Bible for in depth study of the scriptures. Come, and be involved as we grow together.

Baptist Church

Tuesday Baptist Women presented the mission book study: "Challenge of the Cities." Theme: The Transition of the Churches toward cultural, economic, and language changes. Those giving parts were: Mrs. Carleton, leader; Mrs. James New, Mrs. Fred Harrell, Julia Ross, Saralyn McGowen, Debbie Jones, Vi Williams, Anna Baker.

The meeting closed with a luncheon. Monday Mr. and Mrs. W.H. Carleton, Mr. and Mrs. Ben Kinnard and Mrs. Anna Baker attended the associational rally in Ranger.

H & R BLOCK HAS 1040A'S INSTANTLY PROCESSED With Prices Starting At \$7.50

H&R Block fights inflation again for the "short form filer". PRICES ARE STARTING AT \$7.50, which includes the full BLOCK guarantee. In addition, the 1040A form will be instantly processed, so you will only have one visit to H&R Block. All you will need to do is sign and mail it, to get your refund. (Some H&R Block offices are independently owned and prices may vary in outlying cities.) Block has never charged on the basis of income or the size of the refund, but solely

upon the return's complexity. Skilled preparers conduct personal interviews to be certain that every legal deduction which the customer is entitled will be uncovered. Often taxpayers are short changed when they simply file the form they received in the mail from the government. All types of tax returns are done by H&R Block. This includes the Federal 1040A, 1040, State returns, complex corporations and foreign tax income and preparation.

Cisco	Breckenridge	Eastland
1405 Avenue D 817/442-2794	135 E. Walker 559-2142	104 W. Commerce 817/629-8121
Mon-Fri 9am till 6pm Sat. 9am till 2pm	Mon-Fri. 9am till 6pm Sat. 9am till 2pm	Mon - Fri 9am till 6pm Sat 9am till 5pm

I WOULD APPRECIATE YOUR VOTE THIS SATURDAY FOR THE POSITION OF TRUSTEE OF THE RISING STAR INDEPENDENT SCHOOL DISTRICT

PERSONAL BACKGROUND

- Co-Owner and operator of Rainbow Cafe.
- Forty-seven years old.
- Bachelor of Arts Degree in English, Hendrix College, Conway, Ark. 1975.
- Elected at General Election from 3-county district to position of Delegate to 1970 Arkansas Constitutional Convention, selected Education as substantive committee choice and worked for two years studying public education.
- Mother of five children: One son in Navy serving overseas, three daughters enrolled in Arkansas colleges, and Bart, a freshman in high school in Rising Star.

VOTE Joyce C. Baker



More Than Just Another Salesperson

Meet Kaya Pollack new Farmland Insurance agent for Brown, Eastland and Callahan counties! Kaya is eager to help plan your entire insurance program - life, health, auto, home and farm. Protect the future today. Call Kaya your local Farmland Insurance agent. Count on us.

Box 2
 Rising Star, Tx. 76471
 Bus. ph. 817-643-1361

WORD of GOD

New Testament
 For as in the days that were before the flood they were eating and drinking, marrying and giving in marriage,

until the day that No'e entered into the ark,

And knew not until the flood came, and took them all away; so shall also the coming of the Son of man be.

Matthew 24:38,39

Jones Real Estate

ROLAN JONES, Broker
 HENRY BURKETT, Co-Owner

Office at 276 West Highway 36
 Phone (817) 725-6434 or 725-7734
 P.O. Box 313
 Cross Plains, Texas 76443

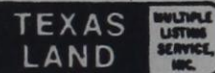

Farms and Acreages

- 28.9 AC 1 mile west of Cross Plains; 14 x 60 2 bdrm. mobile home. \$42,500, \$20,000 down. Carry at 15% for 10 yrs.
- 122 A., \$625 per A., 20% down owner financed.
- 9.44 A. behind grade school in Rising Star. Platted. Will make good subdivision, \$15,000.
- 5 lots in Rising Star. New 24'x36' building, wired, with concrete floor. Irrigation well, insulated pump house, pecan trees, all city utilities, \$15,000.
- 40 A. Approx. 9 miles south of Cross Plains, small tank, all pasture, good deer & turkey hunting. \$550 per acre. Would consider G.I.
- 40.953 A. 5 miles Northeast of Rising Star, 20 A. in cultivation, 13 A. Peanut Allotment, Water well 50 ft. deep, good deer & turkey hunting.
- 19 A. 5 miles North of Rising Star, love grass, soil sandy. \$1,000 per A. would consider \$7,000 down - carry balance at 15%. Good deer & turkey hunting.

Residential Properties

- 3 Br., 2 B. insulated, all electric home in Rising Star. Large, new out-buildings, trees, garden, extra nice. See to appreciate, \$40,000.
- 1 BR. house to be moved, \$2,250.

Business Locations

Commercial Corner lot on Odessa, Knox St. & 27th. 25% down, Owner Finance.

Need Listings - Others Listings To Choose From
 ROLAN JONES (817) 725-7640
 Sales Staff
 Henry Burkett
 (817) 725-7382

"Naw, we ain't got gasoline 'er water but if your car can run on cold beer for fifty miles... there's a nice station there that might fix you up!"

VACATION TIME IS "RIGHT AROUND THE BEND"! Stop in at 1st STATE BANK and trade your cash for SAFE TRAVELERS CHEQUES! Money isn't easily replaced if lost or stolen But...YOUR TRAVELERS CHEQUES ARE!

DRIVE-IN BANKING

STATE BANK
 Member F.D.I.C.
 RISING STAR, TEXAS 76471

EQUAL HOUSING LENDER

Rising Star Nursing Center

Avis Massey - Activity Director

Monday 22: News gathered. Shopping for residents.

Tuesday 23: The Monthly Birthday Party was held at 2:30, honoring the following residents: Alice Odom born 3-6-1887 in Ellis Co. Tx.; John Barr born 3-18-1894 in Lavara Co., Tx.; Myrtle Tyler born 3-21-1893 at Gorman, Tx.; Bill White born 3-22-1909 in Hopkins Co. Tx.; Our group of wonderful volunteers bringing cakes were: Mary Carroll, Vera Hill, Violet Burcham, Artie Jaggers, Jean Ogden, Stella Hill, Lolene Claborn, Rada King, Cassie Allen, and Olive odom helped pass punch and cake to residents. A very special thanks to each one of you.

We welcome Patra Goss back from the hospital today.

Wednesday 24: Bro. Dick Williams, pastor of First Baptist Church was in charge of services from 11:30 to 12:00 noon. This devotion is always appreciated by all.

Thursday 25: Bingo was played at 2:00 with Buster Rixford calling numbers. We were so glad Buster was feeling like calling numbers again. Our top honors went to four residents—Martha Irby, Emma West, Mary Hord and Pauline Hill won two games each. Maggie Christian, Estelle Bolding, Mary crisp won one game each.

Friday 26: Bible Study at 2:00 was sponsored by the First Baptist Church of May with Olive Odom in charge with Bea Kelton at the piano and Robert Sparkman leading singing. Dorothy Harris and Lois Richardson attended also and went to rooms along with Olive teaching the lesson to residents that are bedfast and unable to attend Bible Study. The Bible lesson today was about Esau and Jacob and strife that can build up in a family where there is jealousy. Twenty residents and five volunteers attended.

Crafton Running for May ISD

Frances is the daughter of Mr. and Mrs. Ben Cook of May. She is married to Darrell Crafton and they have three children who attend May Public Schools. Frances is a graduate of May High School and has been in this area for the last eight years. She has been employed with Rising Star Clinic for the last five years. Frances is interested in the school and would like an opportunity to serve as a trustee in the May School System.

Paid for by friends of Frances Crafton

We welcomed Fannie Balkum back from the hospital and Olene Simmons went home today.

Saturday 27: Church of Christ was in charge of 3:00 services with Leroy Sedgewick bringing the message. Thanks to all the visitors that came and spent time with our residents.

CORRECTION FROM LAST WEEK— Ora Clark won two games in Bingo-not 32.

Visitors signing register in home this week were Bea Kelton, Lois Richardson, Olive and Newt Odom, Gracie Jenkins, LaVerne Carroll, Theo and Opal Boyd, Velma Le Bleu, Eleanor Nunnally, Mr. and Mrs. J.N. Odom, Rada King, Stella Hill, cassie Allen, Tricia Fox, Lisa Paula Azocar, Alice Burnes, Mr. and Mrs. Joe Allgood, Sue Barnes, Roger and Janice, Jeff, Nathan, Willard, Dorothy Harris, Ollie Burns, Nell Fleming, Marjorie West, Lucille Stillwell of Ft. Worth to see Nancy Matthews and Emma West, Mary Nell Barnes of Dallas, Barbara Tipton of Breckenridge, Laverne Barnes of Ranger all visitors of Martha Irby, Maud Isbell, Ray, Nell, Sue and Chris, Mr. and Mrs. Doc Clark, Mrs. Baker and children, Oleta Seale, Ruth Murphy, Beatrice Wilkins of Blanket visited Mr. and Mrs. Bill White, Donnie, Debbie, Candy, Donna Jo Wilkerson, Marsha and Bobbie Mathis, Scott Alexander of Dublin to see Pauline Hill and Estelle Bolding, Welding Hill, Dean and Jeannine Bailey, Bertha Mae White, Elizabeth Robertson, Frank and Eula, Elza Witt, Sula Harris, Elois Lipsey, Lillian Newcomb and Jewel Smith of Brownwood to see Lela Murphy, Lucille Stillwell of Ft. Worth, Erlene Inglet to see Mary Crisp, Linda Webb, Cleo White, Emma Morris, Earl Fussell, Elgie Crisp.

By Avis Massey, Activity Director

Sen. Glasgow to be speaker at banquet

Senator Bob Glasgow of Stephenville will be the speaker for the Annual Eastland County Law Enforcement Banquet according to President John Mackey. The banquet this year will be held on Thursday night, April 29, 1982, at the Siebert Elementary School Cafeteria in Eastland and will be catered by Oscar's of Cisco. President John Mackey said additional details will be announced later.

Small Ads... Big Results!

Marciel G. Justice Issues Statement For District Clerk



TO THE PEOPLE OF EASTLAND COUNTY:

I would like very much to be your 91st District Court Clerk, and in this issue of the newspaper I am respectfully and hopefully, announcing my candidacy for that office; subject to the Democratic primary.

In asking your vote, I would like you to know something of my qualifications. I am presently assistant Eastland County Auditor, helping to oversee the collection and spending of many, many thousands of your tax dollars and other income each year. I have been in that position for the past seven years, and am familiar with the operation of all county and district offices, including the office I seek -- an office responsible for the care of large trust funds and an annual income totalling a very large sum indeed. I would not go into that office blindly. Also, I would keep the office open during the noon hour so that the people in all parts of the county as well as local people could be better served nine hours every week day.

I came to the auditor's office with many years of experience in bookkeeping, and years spent in other business and public fields which have trained me for responsibilities such as the office of District Clerk imposes.

I am a native of Eastland County, born at Carbon, Texas, the daughter of Speck and Mabel Greer. My mother still lives at Carbon. I attended school there, graduating in 1941, and married Glenn Justice of the Flatwoods Community the following year. We moved to Dallas and I worked at

TEXAS PRESS ASSOCIATION

PERSONAL: Mr. and Mrs. Charles Carroll and daughters of Tolar, Tx., and Mr. and Mrs. Bobby Claborn of Hobbs, N.M., visited with Mr. and Mrs. Mutt Carroll on Tuesday of last week. They also visited other relatives here.

Era Witt is in Room 1 of Brownwood Care Center.

Sears as a ledger clerk and correspondent.

My husband joined the Air Force in 1942. We spent three and one-half years at Majors Field, Greenville, Texas; Biloxi, Miss.; Liberal AFB in Liberal Kansas, and Ellington Field, Houston. I received a Civil Service appointment as Clerk-typist and was employed at each air field, working in Production Control and later in Recruiting.

We returned to Eastland County in 1946 (and are in the farming and ranching business.) In 1954 I began serving as sub-mail carrier for my father. Upon his retirement I was appointed temporary carrier for about two years. In 1965 Higginbotham Bros. & Co. at Gorman employed me as bookkeeper. I worked in that position until 1975 when I came to Eastland as assistant County Auditor. As I said, I have been in the auditor's office for seven years, making a total of 17 years that I have worked as a bookkeeper.

Perhaps you would like to know something of my family life. We live on our farm near Carbon where my husband, in addition to his self-employed ranching interests, does work as an oil field pumper.

We have three children, Mrs. Lindian (Nancy) Reynolds of North Richland Hills, Mrs. Dick (Madge) Burgess of Carbon, and Harry Glenn Justice, Jr., of Ranger. We have two grandsons, Shane Burgess of Carbon and Wayne Reynolds of North Richland Hills.

I am a lifelong member of the First United Methodist Church in Carbon, and serve as its recording secretary and communion steward. For several years I was a 4-H Club leader and am now secretary-treasurer of the Carbon Cemetery Association.

I believe my experience in working with people and my many years in various employment involving record keeping, filing and the care of money, along with the knowledge of County and District affairs that I have gained while working in the County Auditor's office should qualify me to be your District Clerk. I really like working with people.

If elected, I will serve you fairly and impartially, and conduct the business of the office with prompt and courteous attention to your responsibilities and your requirements. I will greatly appreciate your support.

Thank you very much for reading this.

WATCH YOUR ENERGY

TO KEEP YOU FROM BEING FUELLISH ABOUT ENERGY, HERE ARE TWO TIPS FROM THE NATIONAL ENERGY WATCH.



REFLECT ON THIS ENERGY EFFICIENCY IMPROVEMENT: LINE THE WALLS BEHIND YOUR RADIATORS WITH ALUMINUM FOIL TO REFLECT HEAT BACK INTO THE ROOM. IF YOU'RE NOT USING A ROOM, TURN OFF THE RADIATOR VALVE AND HEATING VENTS.



TO HELP MAXIMIZE THE VALUE OF YOUR HEATING DOLLARS, MAKE SURE THAT AIR DUCTS OR RADIATORS ARE NOT BLOCKED BY DRAPES OR FURNITURE. THESE TIPS ARE FROM THE NATIONAL ENERGY WATCH-AN ENERGY EFFICIENCY PROGRAM FROM THE ELECTRIC UTILITY INDUSTRY.

Word of Life Youth Youth Rally set for April 3



PEACEMAKER, a contemporary Christian band, will be at the Word of Life Youth Rally, sponsored by the Word of Life Ministries, at 7:30 p.m. Saturday, April 3, at the Breckenridge High School Auditorium. Admission is free. All area youth are invited to attend.



Make the Connection

BOYD CARPETS

FLOOR COVERING



SPECIALIST

1100 W. Central Comanche, Texas 76442
Bus. Phone 915-356-3813

Owner Jack Boyd

Home 356-2473

Carpet Tile & Linoleum

For top quality replacement parts for your cars, trucks and tractors, come see us at

Cross Plains Auto Supply

840 Main

725-6212

Easter Sale

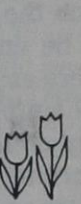

The Best Selection of Blouses Ever

Outfit Your Men at Higginbothams

Great selection of:

- Men's and Boys' Short Sleeve Dress Shirts
- Men's and Boys' Short Sleeve Sport Shirts
- Men's Ties



Great Spring Coordinates Arriving Daily

Start your Spring off with a new wardrobe. Choose from L&K, Devon and Koret, but hurry while there's still a good selection of styles, sizes and colors.



All Lingerie

20% off

Spring Dresses

All Missy, Junior and Half-size Dresses, in a great selection of styles and colors, are now reduced in time for Easter.

20% off Main Street

Girls Spring and Summer Dresses

Get her Easter dress for less. Beautiful styles and colors will make her the hit of Easter.

20% off



Men's Dress Pants

30% off

New Spring and Summer Handbags Now Here



HIGGINBOTHAM'S

Over 100 Years of Quality and Service

Rising Star

CAUTION... Hot Checks Will BURN!!!

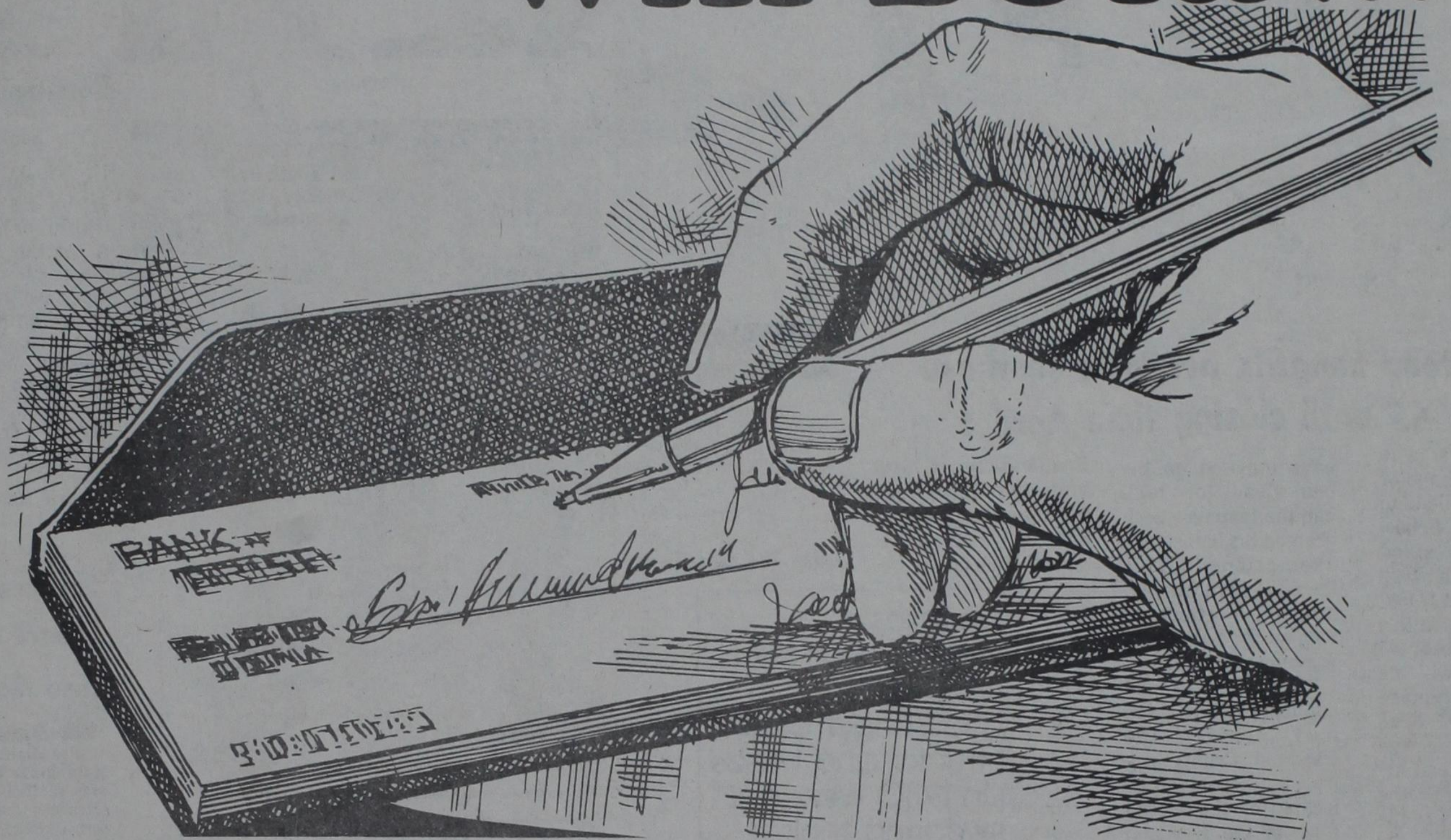

**The issuance of bad or hot checks
is punishable by law...**

HERE ARE THE FACTS:

- A worthless check written for less than \$5⁰⁰ could result in a \$200⁰⁰ fine.
- A worthless check written for from \$5⁰⁰ to \$20⁰⁰ could result in a 180-day jail sentence and/or a \$1,000 fine.
- A worthless check written for from \$20⁰⁰ to \$200⁰⁰ could result in a year in jail and/or a \$2,000 fine
- A worthless check written for from \$200 up to \$10,000 could result in a prison sentence of from 2 to 10 years and/or a \$5,000 fine.

**Think Before You Write...
IS IT WORTH
THE RISK?**

Sponsored as a Public Service by Your Local Hometown Newspaper

Rising Star Nursing Center Birthday Honorees

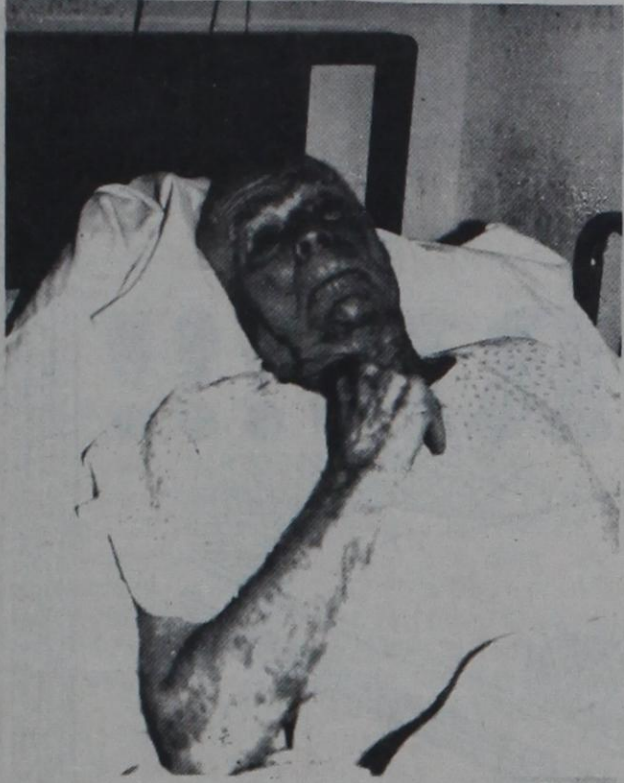

John Barr



Myrtle Tyler

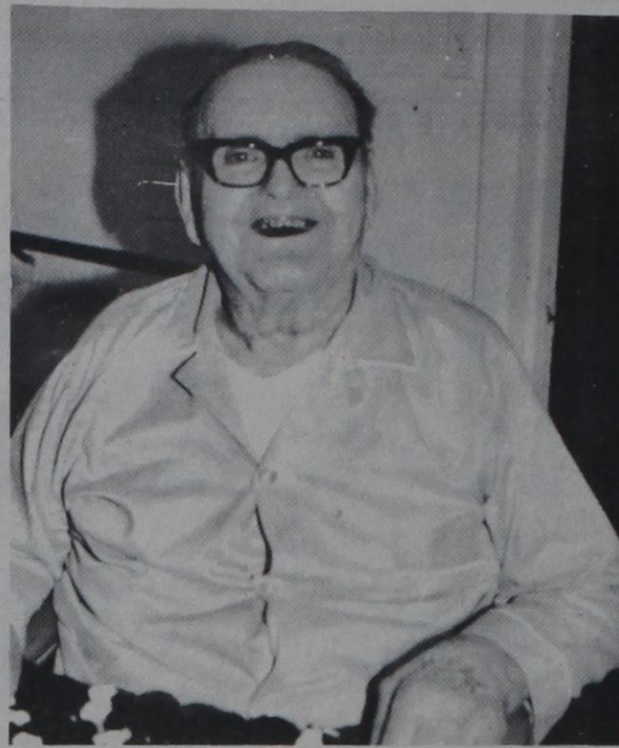

Bill White



Alice Odum

Homestead benefits available to those over -65 until closing time April 1

Homeowners who are 65 years of age or older and failed to receive their School District Homestead Exemption in 1979 have until April 1, 1982 to still sign up. In this way, Over-65 homeowners will be able to take advantage of the tax freeze associated with the \$10,000 Homestead exemption given by the School Districts of the State.

have imposed on the homestead for 1979, had the taxpayer been granted his homestead exemptions. This frozen tax amount will remain in effect as long as the homestead remains the same.

For information and application forms, you may contact the Eastland County Appraisal District office located on the second floor of the Eastland County Courthouse. The mailing address is P.O. Box 914,

Eastland, Texas 76448 and the telephone number to call is 629-8597.

WORD of GOD

And such trust have we through Christ to Godward.

II Corinthians 3:4

Use The Classifieds

In Texas, 98.5% of all the people killed in passenger cars, trucks, and buses in 1980 were not wearing their seat belts.



TRAILS WEST

103 S. Main,

Mon-Sat 9 to 5

Rising Star, Tx. 76471

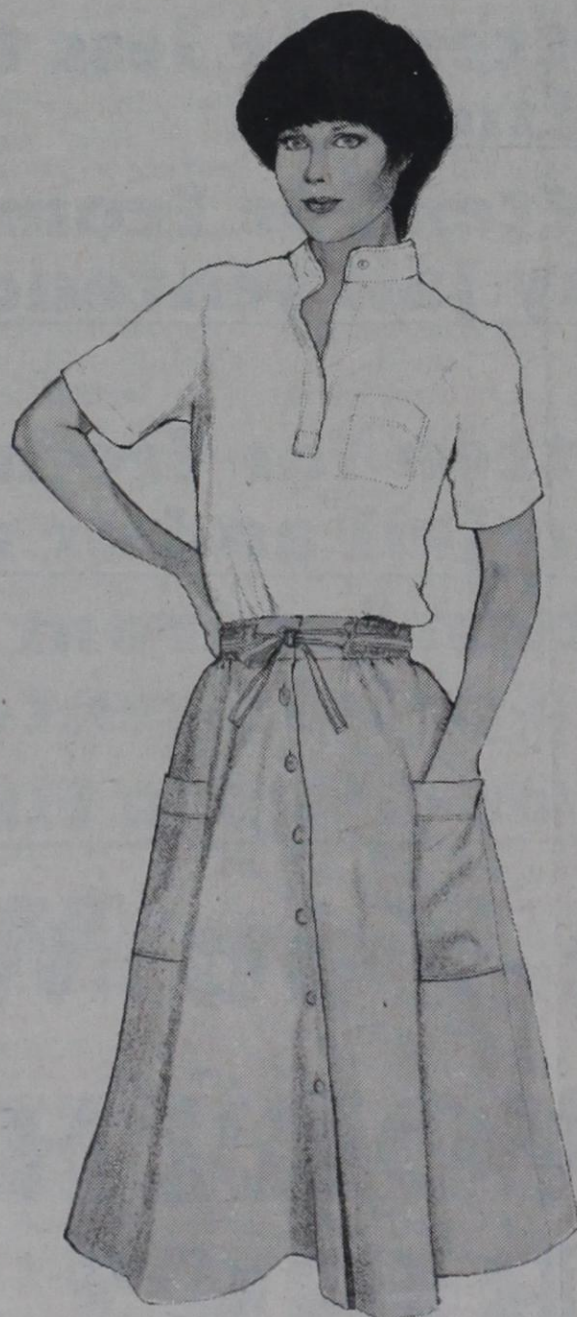

This poly-cotton Top comes in red navy, and white

Skirt: Khaki

Come see our exciting Spring Fashions in the "Spring Style Show" presented by the Rising Star Sophomore Class Thursday April 1, 1982 at 7:00. Rising Star Gym.

Wildcat Tales



Senior Project

The Senior Class is having a Pie In The Face Throw. Each senior will have a can with his or her name on it. At the end of two weeks the person with the most money gets the pie thrown in his or her face. The people who put money in the cans get their names in a bucket. The name drawn from that bucket gets to throw the pie.

Barbrie Rust

RSHS Track

Santo

BOYS DIVISION
POLE VAULT: 1. Cooper, Rising Star, 11-6; 2. Farr, Santo, 11-0; 3. Walker, Rising Star, 10-6; 4. Pollack, Santo, 10-0; 5. Shuts, Rising Star, 9-4.
DISCUS: 1. Chambers, Rising Star, 144-1; 2. Hale, Alvord, 119-5; 3. Barci, Alvord, 104-0; 4. Cooper, Rising Star, 106-1/2; 5. Jordan, Santo, 99-1; 6. Cooper, Santo, 80-9.
SHOT PUT: 1. Chambers, Rising Star, 44-1/2; 2. Cooper, Rising Star, 41-0; 3. Boggess, Saint Jo, 40-4/2; 5. Jordan, Santo, 37-1.
MILE RELAY: 1. Gorman, 4:39; 2. Saint Jo, 4:47; 3. Rising Star, 5:55; 5. Santo, 6:23.
400 RELAY: 1. Gorman, 4:2; 2. Rising Star, 4:3; 3. Rio Vista, 4:9.
2-MILE RUN: 1. White, Alvord, 18:39.8; 2. Griffin, Santo, 11:40.0; 3. Moser, Masonic Home, 11:44.8; 4. Pettit, Gorman, 11:54.8.
HIGH HURDLES: 1. Manley, Perrin, 16.3; 2. Bond, Gorman, 16.4; 3. Walker, Rising Star, 16.9.
880: 1. Moore, Saint Jo, 2:10.4; 2. Swanner, Gorman, 2:10.74; 3. Nikirk, Alvord, 2:25.8; 4. Hill, Rising Star, 2:28.5; 100: 1. Johnson, Gorman, 19.4; 2. Mas-

Services For Edward Kean Held March 14

Edward Everett Kean, Jr., 80, died March 12 in Gilmore Memorial Hospital in Amory, Mississippi, after an extended illness. He was born in Cisco, the son of a pioneer family, Mr. and Mrs. E.E. Kean, Sr. He worked several years with oil and gas exploration companies in Texas. He had resided in Amory since 1936.

He retired after 30 years with the Mississippi Valley Gas Co. office and storage field. He was a member of the First Christian Church where he had served as a deacon on the official board for many years.

Funeral services were held Sunday, March 14, at 2 p.m. at Pickle Funeral Home Chapel with the Rev. H.C. Adcock officiating. Burial was in Greenwood Cemetery in West Point, Mississippi.

He is survived by his wife, Mrs. Effie Royse Kean of Amory.

His brother, Otho (Odie) Kean preceded him in death several years.

Long Branch

Baptist changes Homecoming date

Long Branch Baptist Church has changed the time for their yearly Homecoming to May 2nd.

A former pastor Rev. Terry Wright will be the morning speaker.

Plates, glasses, forks, ice and tea will be furnished.

Pastor Jeff Jackson invites everyone to come and join in the fellowship.

Order Of The Eastern Star Set Rummage Sale

The Cisco Chapter No. 461, Order of the Eastern Star, will sponsor a rummage sale at 400 West 10th in Cisco on April 5 and 6. All proceeds will be given to the Kidney Foundation.

Several in the community are using the dialysis machine in Abilene. The chapter is trying to help and will appreciate support.

Is the amount you will owe the Internal Revenue Service this year large? Do you expect to receive income not subject to withholding in 1982 (i.e., interest income, royalty income, rental income, etc.). If so, you may have to file a declaration of estimated tax for 1982, says the Internal Revenue Service.

Whether you must file a declaration of estimated tax, Form 1040ES, for any year depends on how much you estimate your income will be for that year and how much of it you estimate will be subject to withholding. Do not include income exempt from tax in deciding whether you must file a declaration.

Further information is detailed in IRS Publication 505, "Estimated Tax and Tax Withholding," which can be obtained by using the order form in the tax package.

all points bulletin
SCHOOL'S OPEN!
DRIVE WITH CARE!