

Progress Is -
Making Good Things
Happen

THE RISING STAR

WHERE THREE GOOD
TEXAS COUNTIES
GET TOGETHER

Rising Star, Texas

© 1979-Eastland County Newspaper Co.

Established in 1890

25¢

Thursday, November 6, 1980

Number 45

Rising Star Watermelons Shipped Throughout U.S.



"A thriving business, which has replaced the loss of the peanut crop for some farmers in this area, is the sale of fine watermelons.

The Honey Bee Melon and Produce, owned and operated by Joe and Pauline Butler of Rising Star, has furnished an outlet for local farmers to ship melons all over the United States. This includes Miami, New York, Los Angeles, Chicago, Detroit, Indianapolis, Jersey City and Puerto Rico.

Safeway Stores Inc., with warehouses in Dallas, ship the melons to Houston, El Paso, Omaha, and Winnipeg and Canada, as well as other Safeway stores.

The melons are shipped in bulk and also in

packing cartons, made especially for the melons (3 or 4 to the carton). Robert and Marcie Alderete of Taylor are managers at the packing shed with three crews, a total of 30 or 40 workers.

It is almost impossible to believe the fine quality of the melons, which have been grown under extremely dry conditions. Many of the crops have had no irrigation, but approximately 6,000,000 pounds have been shipped since July 13th.

Another unique factor this year with the watermelons is the fact that the Butler's are still shipping the melons at this late date. Joe and Pauline stated that they ship-

ped a load of melons yesterday--November 4th!

The frost we experienced last week did some damage, but did not kill all of the vines.

The most popular melons are Jubilee, Desert King, All Sweet, Black Diamond, and Crimson Sweet. The following growers are involved: Dean Bailey, Bill Dudley, Kim Joyce, Lester King, Tommy King, Kenneth Montfort and Danny White.

Pauline and daughter, Gwyndale, keep shop and take orders at 817-643-1515.

The location is Highway 36 West with lots joining the Luceford Truck Stop."

The Butler's are an-

Supt. Williams Releases First New Business Opens In Rising Star Honor Roll Of School Year

- 1ST SIX WEEKS SENIORS
A
Janet Anderson
JoAnne Carpenter
B
Shannon Childers
Alfonso Martinez
Charlene Maynard
Gwynn Tharp
Teresa Underwood
- JUNIORS
A
Damon Cooper
B
Ed Anderson
Barbie Rust
Regina White
Terry Walker
Joanie Hubbard
- SOPHOMORES
A
Gretchen Williams
B
Lisa Brown
Tim Evans
Melanie Ratliff
Glenda Vasquez
- FRESHMEN
A
Melanie Finley
Debbie Geye
B
Kathy Linney
Sam Scott
Vickie Walker
GRADE SCHOOL
8TH GRADE
A
Karla White
Karen Wilson
B
Leslie Alford
Elizabeth Aldredge
Laura Clay
- Jamie Long
Rebecca Owen
DeLana Vandivere
Kathy Wallace
- 7TH GRADE
A
Terry Jones
Sybrinna Killion
Kim Martin
B
Sarah Benson
Peggy Holman
Bubba Lewis
Corina Wells
- 6TH GRADE
B
Jerry Butler
Melissa Clay
Laura Cox
Jerry Long
Darlene Luceford
- 5TH GRADE
A
Kallie Gray
Jackie Harris
David White
B
Lori Finley
Stacy Jones
Devin Sessums
James Vaughn
Amy West
Laquita Hendricks
- 4TH GRADE
B
Stacy Green
Karmen Hall
Shawnah Harmon
Wesley Jones
Howard Lawrence
Stephanie Long
Maxine Perales

Peanut Bonus \$260 A Ton

What the first frost didn't kill last week--the second did. Temperatures dipped and stayed around 27 degrees for more than 6 hours to kill peanuts, cotton, late vegetable gardens and other small vegetation last week.

This has really put most farmers in high gear, harvesting crops.

If you thought the "Bonus" being offered

last week by Birdsong and other independents was high--this week it is reported that Birdsong is offering \$260 a ton and some independents are offering as much as \$350 a ton.

No one knows just where this will stop.



icipating an even bigger and better business next year.

Mary Claborn



The Joy Pecan Shoppe held its GRAND OPENING Saturday, November 1st. The little red building is located on Highway 36 west, near the Rising Star Truck Stop. Owners of the new business are Charles and Linda George and Mr. and Mrs. Jack Setser who make up Acres of Joy Pecan Management Company. They will be buying pecans and paying top prices. This season, the owners plan only to retail and wholesale pecans. Next year, plans are being made to remodel the front of the building and add on a warehouse for storage in the back. A false front will be done in colors of red and white and a full kitchen will be added for bakery items of pecan pies, cakes, cookies and candies.

The owners invite you to drop by and get acquainted.

FALL HARVEST FESTIVAL
First United Methodist Church will host the Annual Harvest Festival from 9:00 a.m. to 4:00 p.m. Friday, November 7 in Fellowship Hall.

Projects will include Country Store, Bake Sale, Snack Bar, Needle Work and Crafts, and Blood Pressure Clinic.

On Saturday, November 8, 11:00 a.m. to 1:00 p.m. a full course turkey dinner will be served; \$3.00 for adults, \$2.00 for children under 12.

For take-out orders call 643-3791 on Friday or Saturday morning from 10 to 11 a.m. These orders will be delivered if necessary.

We hope to see each of you on these two dates: November 7-8.

Mary Claborn



VOTING BOX NAME	VOTING BOX NUMBER	PRESIDENT				Railroad Com. Unex.			Sup. Cr. Plc. 1	Sup. Cr. Plc. 4	State Senate	STATE SENATE CONSTITUTIONAL AMENDMENT PROPOSALS																							
		Reagan	Carter	Cant	Anderson	Grever	Tomp	Blanchard	Meyers	Horton	Brady	Wallace	Cerwood	Roy	Bremner	Glasgow	1 For	1 Against	2 For	2 Against	3 For	3 Against	4 For	4 Against	5 For	5 Against	6 For	6 Against	7 For	7 Against	8 For	8 Against	9 For	9 Against	
EASTLAND	1	930	770	8	4	608	904	485	1041	15	573	937	686	846	721	853	806	716	655	790	467	986	694	811	382	1091	728	735	807	655	474	734	794	687	1738
OLDEN	2	83	61		1	51	76	37	80	1	53	66	53	66	56	66	40	67	42	64	30	75	50	62	29	77	39	68	56	53	32	69	50	58	147
RANGER	3	461	521	11	5	311	586	279	618	12	307	586	340	550	302	612	402	438	354	430	327	468	438	404	241	576	436	383	464	306	276	495	472	344	1003
DESEMONA	4	80	88			51	98	46	105	2	46	100	44	100	46	105	52	86	38	94	41	97	45	101	25	114	61	80	67	77	29	101	64	74	168
GORMAN	5	247	349	2	2	158	394	129	424	3	150	391	160	305	126	445	216	260	184	265	191	271	281	258	132	325	251	215	262	199	163	273	266	199	606
CARBON	6	88	111	1	1	49	128	49	136		46	135	51	129	50	137	61	101	50	102	47	113	70	91	28	136	69	91	75	87	35	116	79	83	201
RISING STAR	7	229	421	11	4	209	472	183	509	7	198	484	212	482	201	490	226	408	173	420	140	470	230	403	109	514	228	387	280	325	145	450	268	349	771
CISCO	8	987	851	17	18	659	1053	549	1146	45	646	1080	678	1041	607	1145	765	925	612	1003	694	930	606	1045	431	1188	842	802	867	778	563	1009	919	715	1893
LAKE LEON	9	92	65			58	77	47	95		55	83	64	78	62	81	67	70	53	76	42	92	67	71	36	100	62	76	76	58	66	81	72	65	157
ABSENTEE		245	103	2	2	170	137	147	161	5	153	157	181	125	158	159	185	113	139	147	130	162	173	135	96	196	190	111	189	107	115	162	203	91	354
TOTALS	11	3442	3346	52	37	2324	3925	1951	4318	40	2225	4027	2464	3722	2327	4093	2820	3184	2305	3396	2115	3670	2634	3381	1509	4315	2906	2946	3143	2688	1882	3690	3187	2667	7058

CLASSIFIED ADS

Thursday, November 6, 1980

FOR SALE

FOR SALE: New 24 X 35 feet metal building...

FOR SALE: 9.4 Acres behind Grade School in Rising Star...

BUSINESS OPPORTUNITIES: Local area established vending route for sale or trade...

FOR SALE: Nice frame home on Joyce St.; 2 bedroom, 2 bath...

FOR SALE: GOAT MILK. Ph: 643-4945 45-1TC

FOR SALE: 2 story house with 8 lots, located 3 blocks from school...

MOBILE HOMES-Doubles Large Retail Selection Small Town Overhead Big Discount Savings Breckenridge Mfg. Hsng. Hwy. 180 West...

HORTON ESTATE SALE: 404 N. Main, Rising Star, Texas-Nov. 6th, 7th, & 8th...

STRUCTURAL PIPE FOR SALE 4"-80" per foot 3"-60" per foot Various other sizes available 639-2223

THE B-G PILLOW BARN: HAS RECEIVED ANOTHER LARGE SHIPMENT OF 54" DECORATOR UPHOLSTERY FABRICS INCLUDING RED VELVET...

NOTICE!!! The Rising Star Independent School District is taking applications for bus drivers...

GRANNY'S NOOK & GRANNY ARTS & CRAFTS SHOP!! NOW OPEN-1 to 6 p.m. 3 1/2 miles East of Rising Star on Hwy 36...

LOST-FOUND: FOUND-One set small gold keys No. 3351 and 3445. Come by Newspaper Office to claim. Ph: 643-4141 45-2TP

GARAGE SALES: Thursday & Friday, Nov. 6th & 7th. Several families. Many nice things. No sales before 9 a.m. 407 College or West HWY 36 45-1TP

WANTED

Texas Oil Company needs mature person for short trips surrounding Rising Star: Contact customers. We train. Write M.Y. Dick, Pres., Southwestern Petroleum, Ft. Worth, Tx. 76101 45-1TC

WANTED: HAY HAULING. PH: 643-7022, Durwood Fussell 27-TFC

Customer service representative needed to join and underpin modular buildings, also some repair work...

STONE ETERNAL MEMORIALS: Seal and certificate see Mr. and Mrs. L.C. Freeman representing Coleman Monument Works, Coleman, Texas...

HAVE DUMP TRUCK Will do HAULING Willie Ezzell Phone 643-5431 23-tfc

WANT TO RETIRE WITH GOOD INCOME PROPERTY? Have 2-story brick apts., 13 units in good condition at best location in downtown...

NOTICE: The RSISD is now accepting bids on 4 sewing machines. The machines can be seen at the High School in the Home Economics Cottage...

CARD OF THANKS: The May PTC wishes to thank all parents, teachers and everyone who helped to make our May Halloween Carnival a success...

FOR RENT: 2 BDRM house; \$100 per month; \$150.00 deposit required. Call before 8 a.m. or after 8 p.m.-817-643-4172 45-TFC

SERVICE: THE RISING STAR RISING STAR TEXAS 76471 643-4141 Second Class Postage paid at Rising Star, Texas, under Act of Congress in March, 1870. Published weekly Thursdays. SUBSCRIPTION RATES: In Rising Star and adjoining counties, \$4.00 per year; in Texas, \$5.00 per year; elsewhere in the U.S. and foreign countries, \$8.00 per year. Publication Number (USPS) 466-500

AUTOMOBILES FOR SALE

CASH! CASH! CASH! MONEY IN YOUR POCKETS QUICK. Do you have an extra pickup or car around you don't really need? If you do you're losing money every day!

NOTICE

BUDDY COOK Residential and Commercial; Refrigeration and Plumbing. PH: 817-842-5950, Rising Star, Tex. 76471 TFC

Cisco Nursing Center accepting applications for full time and part-time LVN's and nurses aides for 7-3, 3-11 and 11-7 shifts...

RUST and WOLFE FENCING CONTRACTORS Pipe Line and general fencing construction. Rt. 1, Box 120, Rising Star, Tex. 76471

NOTICE: Fighting inflation is a full-time job for the small businessman, and here's some help. It'll help you do a better job of merchandising regardless what your business may be...

SHAKLEE PRODUCTS: Do you really get a balanced diet? Let me tell you about Dr. Shaklee's Slim and Trim Plan. We also carry natural food supplements...

NOTICE: GOOSENECK HAULING and day work. Also CATTLE bought and sold. Call: Charlie Fortenberry 725-6607 (Pioneer) or 725-6307 TFC

NOTICE: Stanson Oil is presently purchasing oil and gas leases in the Eastland County area. For more information call 817-442-3491.

NOTICE!!! We build cellars; storm cellars, concrete storm cellars, fall-out shelters; superior quality, any size. Ph: 643-3674 or 643-2581 Unconditionally guaranteed work. Free estimates. 41-2

"SURPLUS JEEPS," cars-n-trucks available thru government agency! Many sell for under \$200.00. Call 312-742-1142, ext. 9172 for information on how to purchase. t83

FOR SALE

REAL ESTATE: 206 East Ross home with 2 BR, 1 bath, large den, comb. kitchen dining area, carport, storage rm., large lot...

HOMES FOR SALE

FOR SALE: Extra nice 3 BDRM, 2 Bath, all electric, fully insulated, recently remodeled, like new home in Rising Star...

FOR SALE: 60 A. Pavement, most all pasture, some timber. \$425 A.-Terms. Cogburn Realty PH: 893-6666, De Leon, Tex.

REAL ESTATE

SHULTS REAL ESTATE Phone: 643-1904 Office or 643-3434 Home We have farm and ranch listings-but need more. 1-tfc

FOR SALE: Bulk Elbon Rye. \$10.00 per hundred. Ph. 725-6215, D.T. Crockett. 41-4tp

MORGANS CABINET SHOP Star Route, Carbon, Texas PH: 643-6517 TFC

INSULATE NOW WITH ENERGY-SAVING SIDING. T-Lock, Vinyl, Viking by Masonite, and Insulated siding. Eliminate Painting Forever. Call S&M Supply, Cisco, Texas, 187-442-2077 or write P.O. Box 1637 For "Free Estimate." p-14

RUDY'S PLUMBING SERVICE, repairs & remodeling. Call: Rudy Sayas 643-2442 All Work Guaranteed. 42-4TP Mini MO

S/S SIMS Office Machines Inc. P.O. Box 1 or 2215 Fisk St. Brownwood, Texas 76801

We Service Most All: Adders, Calculators, Typewriters, Duplicators, Copiers And Now Mimeograph Machines.

We Sell: Adders, Calculators, Typewriter, Duplicators & Copiers.

We Have Available: Financing, Leasing, & Rental & Maintenance Agreements.

In Brownwood Call: (915-646-9140) Rising Star Call: 643-4141

NOTICE

Fast, Dependable Film Developing Palace Drug Store Rising Star, Texas

COMPANY BUYING 1st and 2nd lien notes. Sage Mortgage Company, Rt. 4, Box 110 A, Dublin, Tex. 76446. Ph. 817-445-3007. 491

FOR SALE: Drive a little save a lot on your mobile home. Double wide and singles; several to choose from...

NOTICE: Carpet cleaning-heavy shampoo followed by cold water rinse, extractor removes all dirt into barrel. Is your carpet flooded? Have machine to remove or extract water from carpet...

We have qualified buyers for land in this area. If you are interested in buying or selling contact us at anytime. 3434 North 6th St. Office Phone 673-2371. Alvin Hackfeld 692-9597 Venita Raymond 692-5244

D. & E. HOME IMPROVEMENT Vinyl Siding, Remodeling, Insulation, Storm Windows, Doors, Screens & Paneling, Painting inside and out, Concrete Work. P.O. Box 623 Rising Star, Texas 76471 Ph: 817-643-3603 "We Do It All" 37-tfc

SALESPERSONS EARN \$300 IN 3 DAYS Manufacturer of Neon-Advertising clocks needs go-getters to place ad clocks in better restaurants throughout area at no cost to you or restaurant and sell ads to local merchants...

CARD OF THANKS

As I reflect on the wonderful weekend of homecoming, I want to thank each of you that live in Rising Star. It was you that made the weekend possible. Without your work there would be no organization and planning that makes everything go so well. To each of you, exes, honorary exes, merchants, and present student body and teachers of Rising Star High School-thanks for the chance to come home again and to relieve our school days once more. Sincerely, Doris Sue McCollum Braungardt Ft. Worth, Texas RSHS '54

Local Briefs

Announcements The fellowship of Christian Women of Cisco plan a noon salad luncheon, Saturday, November 8, at 309 West 6th in Cisco. Sandy Grider of Abilene will be sharing her testimony at the meeting, which normally convenes about 2 p.m. All area Christian women are invited to the non-denominational meeting and luncheon. Those interested in attending are asked to bring a salad and make reservations with Ilene Cotton at 442-2565. A nursery is provided at Cisco Child Care Center from 11:45 a.m. to 2 p.m. for those who have small children and plan to attend.

THE RISING STAR Publication No. (USPS 466500) 106 N. Main St. Rising Star, Texas 76471 643-4141 P.O. Box 127 Second Class Postage paid at Rising Star, Texas, under Act of Congress in March, 1870...

26% OFF VERTICAL FILES and Accessories Good engineering gives you filing you can count on in these Haskell files. A framework of steel ladders front and back, connected by heavy gauge steel case tracks, creates an internal cage of exceptional strength...

1980 KITTEN FOOTBALL Sept. 11 Santa Anna H. 6:30 *Sept. 18 Cross Plains H. 6:30 Sept. 25 Gorman H. 8:00 Oct. 2 Santa Anna H. 6:30 *Oct. 9 Lometa H. 6:30 *Oct. 16 Goldthwaite T. 6:30 *Oct. 23 Gorman T. 6:30 *Oct. 30 Blanket H. 6:30 *Nov. 6 Evant T. 6:30

Ladies At Local Nursing Home Stay Busy With Crafts

Thursday, November 6, 1980

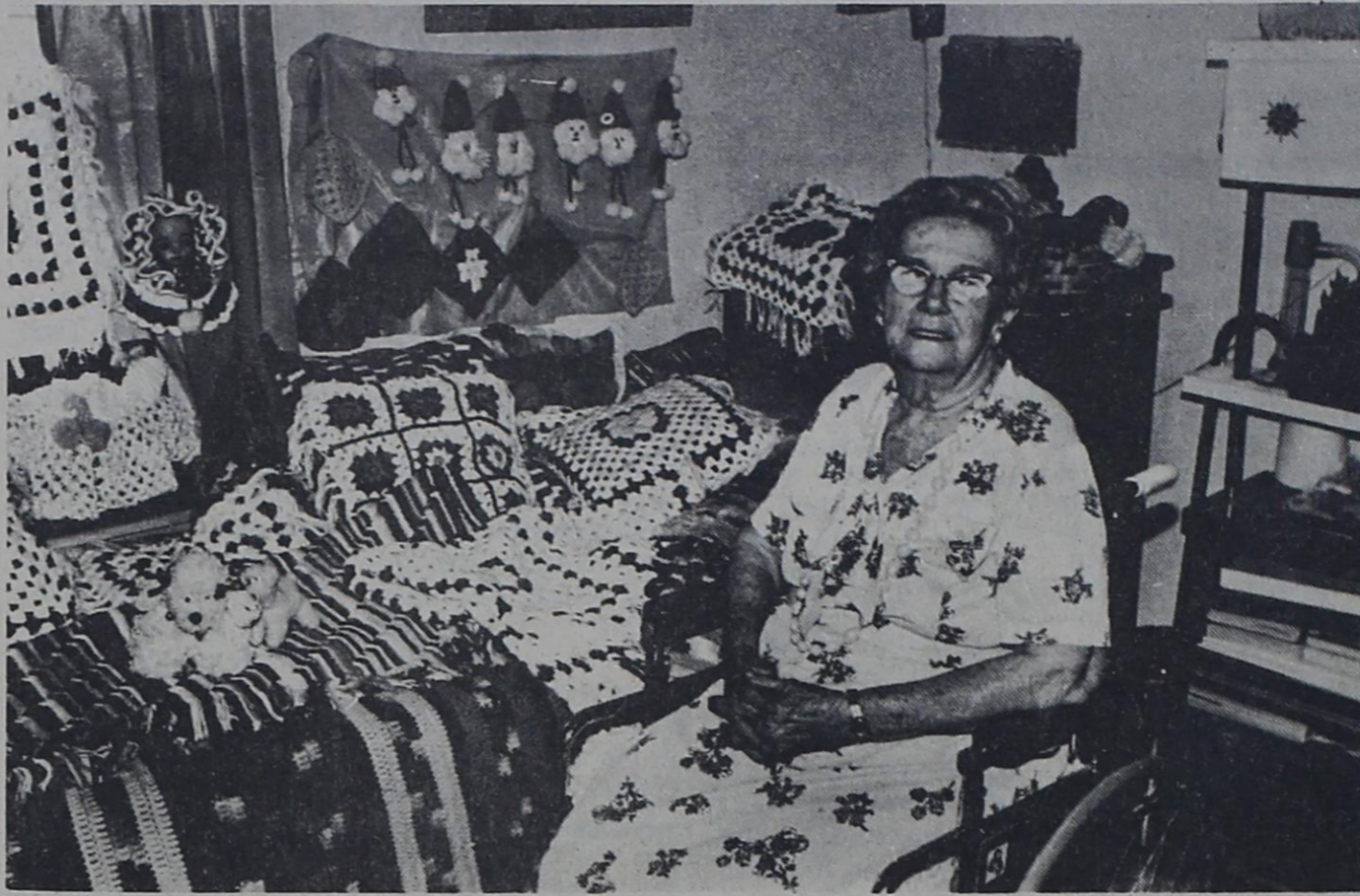

HANDWORK—Eighty-four year old Linnie Brashear, and her roommate, Mrs. T.C. Crisp, 85, display their beautiful handicrafts in their room at Rising Star Nursing Home. Both are confined to wheel chairs, but keep their hands and minds busy on their work.

By Mrs. C.O. Young, May Correspondent

Two roommates in the Rising Star Nursing Home have found a way to keep their hands and minds busy and make a few extra dollars in the process.

Eighty-four year old Linnie Brashear and her friend, Mrs. T.C. (Mary) Crisp, 85, are for the most part confined to wheelchairs. What they lack in mobility, they make up for in craftsmanship.

The nimble fingers of these two ladies produce beautiful handmade quilts, afghans, pillows, sweaters, dolls and about anything skilled hands can make.

After entering the care center, the women took up their crafts and learned new ones to help pass the time. Nurses, employees at the center, and visitors saw their beautiful

creations and wanted them for gifts or themselves. The business had begun.

The ladies never had any intention of selling their work, but now can't make enough to supply the demand.

"During the time I have been in the nursing home, I have crocheted 25 afghans, made several quilts, many fancy pillows, baby sweater outfits, shoes, caps, capes, and a number of macrame items," Mrs. Crisp said.

Mrs. T.C. Crisp, the daughter of the late Mr. and Mrs. Walton Fussell, was born in 1895 at Tama in Coryell County. She was the second of 11 children, all now deceased except for a brother, Earl Fussell of Rising Star.

She married Tommy Crisp in 1919 and they lived most of their married life in the Rising Star area. The

family farmed until 1952, when they moved into town and Mr. Crisp began work for the Rising Star Independent School District.

Mrs. Crisp suffered a broken hip in 1976 and has been forced to spend much of her time in a wheel chair ever since. This, along with the ailing health of her husband, necessitated nursing care for both. They entered the Rising Star Nursing Center in March of 1979.

In December of 1979, Tommy fell and broke his leg, which contributed to his death on December 27, 1979. Mrs. Crisp continues to keep her hands and mind busy.

She has had anything, but a dull life. She has always been active in club and church work.

She was a Sunday School teacher, Training Union Director and contributed to the

Senior Citizens Program.

She always visited the sick and shut-ins and scattered sunshine where ever she went.

These friends have not forgotten. She has daily visitors, bringing her gifts and goodies. Her brother, Earl sees her daily and they play Bingo and dominoes.

Miss Brashear became interested in crocheting in her early adult years and now

makes many beautiful things.

She was a pianist for 20 years for the First Baptist Church in Cisco. While there, she opened a sewing shop, and continued to take care of her mother until her death at the age of 92.

"I then made another move to Cross Plains. I soon fell and broke my leg and have been in a wheel chair ever since," she said.

Starbrites To Play For Eastland County Bazaar

SENIOR CITIZEN NEWS

Thursday, Oct. 30, only 26 registered and enjoyed lunch and 42. Out-of-town guests included Annie Dill of Cleburne, Tex., Bill and Bertha Gant of Warren, Tex., Jo Phillips and Nellie Housh of Cisco. We all missed Ethel Clark who is seriously ill in the Brownwood Hospital. We wish her a speedy recovery.

In keeping with the Halloween spirit, Miss Ima Mess (Elizabeth Chamberlain) read the poem, "Little Orphan Annie", written by James Whitcomb Riley. She was accompanied by The Ghost, (Charlie Chamberlain). Thank you for a big laugh—it was delightful. The

talent of our Club members never ceases to amaze me.

The Starbrites will entertain at the local Nursing Home Saturday, November 8th at 6:30 p.m. Our next engagement will be November 14th, for the Senior Citizens Eastland County Bazaar. It will be held in the Rebecca Lodge, 300 North Lamar Street in Eastland, Texas.

Welcome home Luella (our Band Director). We all miss you.

Reporter, Rilla Richburg

Hobo Supper Held At May FBC

The May Youth For Christ, sponsored by the First Baptist Church of May hosted a HOBO Supper with 36 present.

Special speaker was Grady Gentry a student at Howard Payne University. The singer who provided the music was Rhonda Rainey, who is also a student at HPU.

Games were played following the address.

Deer Hunting To Start Soon

UVALDE - Football may soon have serious competition.

In a few weeks, deer hunters all across the state will relinquish their roles as armchair quarterbacks to renew their annual quest for freshly stocked freezers and handsome wall mounts. Many, however, will be on their first big game hunt and may be somewhat confused over the inordinate amount of hunting paraphernalia to choose from.

So, before taking to the countryside, it's a good idea for all hunters to make sure they have acquired adequate equipment and found it to be in good working order, says Dr. Dwight Guynn, a wildlife specialist based in Uvalde with the Texas Agricultural

Extension Service. First and foremost is the selection of firearms assuming, of course, that leases and licenses have been secured. Guynn suggests choosing a rifle with sufficient caliber (firepower) for a quick, humane kill. He says it's important to match caliber with one's physical size and shooting experience. Hence, large, heavier men can probably handle larger caliber rifles more accurately than small, petite women.

The most popular deer rifles used today are .243, .270, .30/06 and .30/30 calibers. Selection, of course, varies according to hunting preference, but inexperienced or beginning hunters can choose between these widely used models in good confidence.

Selecting the type rifle "action" depends on the kind of hunting one expects to do. In heavy brush for shots at close range (100 yards or less), a fast handling rifle with pump, lever action or semi-automatic may be appropriate. Guynn says a bolt action rifle is most often considered for open country requiring long accurate shots.

Scope selection, often a critical factor in the successful hunt, is influenced significantly by the terrain.

Miss Linnie and her roommate attend Bible studies, play Bingo, dominoes and work on their crafts together.

"Now that I am in the nursing home, I thank God every day for such a wonderful place to live. The nurses are just the greatest, all of the other employees are kind, understanding people. We get good care and good food," she concluded.

For open country with long distance shooting, Guynn suggests a six-to-eight-power scope. Under heavy cover with close shots, an open sight or two-power scope is usually all that's needed. A four-power scope is popular because of all-around versatility. Variable power scopes such as the 2x-7x and 3x-9x are also versatile.

Binoculars are a highly underrated item that many hunters often neglect to include in their gear. It allows the hunter to identify parts of deer in heavy brush surroundings and distinguish bucks from does in dim light situations. Guynn says the 7 x 35 binoculars (7 power with 35mm objective lens) are the most common type used.

With so many knives on the market today, selecting the proper hunting knife can be confusing. Guynn says a five-inch blade is plenty large for dressing purposes. For skinning only, a curved blade is well suited. Top quality steel knives are usually more expensive than economy models but hold their sharp edge and are more durable.

Boots, too, are integral parts of the hunter's regalia. Guynn recommends comfortable boots that are well broken in. Vibram or crepe

soles, he says, are good choices for providing good footing. Slick leather soles are fine for dancing to the "Cotton Eyed Joe" or "Faded Love" after the hunt but are inappropriate and dangerous while in the deer stand. Also, choose boots large enough to allow for heavy wool socks in cold weather, the specialist says.

Clothes may well "make the man" (or woman) in the business world but not on a deer hunt. Guynn prefers the "layered approach" with sweater, vest and light jacket which can be easily removed or added as temperatures change during the day. Bright colors that can be easily detected by deer are to be avoided. Even though deer are color blind, they easily spot differences in color intensity such as white or bright yellow. Instead, wear muted colors such as greens, browns, camouflage, dull reds or red and black check which blend with brush cover. Guynn says blaze orange may be worn as a safety precaution where heavy hunting pressure exists.

Soft-textured clothing permits quiet movement for stalking prey. Brush scraping against stiff canvas pants can alarm deer as can the "swish-swish" sound of pant legs rubbing together as the hunter walks.



ART DISPLAY AT EASTLAND CHAMBER OF COMMERCE

Artist of the month of November, 1980 will be Lela Shults. Her paintings will be on display at the Eastland Chamber of Commerce Conference room. The public is invited to come by and view her artistic works while on display.

Mrs. Shults is the wife of Bob Shults a retired business man they are the parents of twins, Mrs. Mari Wheat of Rising Star and Bill Shults of Martindale. They also have three grandchildren, Christopher and Krysta Wheat and Staci Shults.

Lela has painted for many years and has studied under Mrs. Mae Smith, of Palo Pinto during her early training and later with Mrs. Minta Fiennell, Gaita Browning and Maisi Sirois, Nell Gopal of Baird, Texas.

Lela's paintings has won her numerous awards and ribbons throughout the area. She paints mainly in oils and prefers working on wet background with palette knife. Don't forget to come by and see these paintings during the month of November.

Effective Oct. 30 Thru Nov. 12
12.000% RATE

12.747% YIELD

On the \$1,000 minimum, 2½ year C.D.

Effective Nov. 6 Thru Nov. 12

13.519%

On the \$10,000 minimum, 6-month C.D.

Everything's going to be all right,
with the Money Market C.D.'s.

RANGER SAVINGS EASTLAND SAVINGS

Both divisions of Olney Savings

Come see us soon. Or call and we'll come see you. Cause it's the Olney way to save. Your account now insured up to \$100,000 by F.S.L.I.C.

LEGAL ASSISTANCE

FREE Initial Consultation

25% Personal Injury

(Prior to Suit)

25% Social Security

(Disability)

25% Workmen's Compensation

(817) 442-1402

By Appointment Only

Other Civil And Criminal Fees

Quoted After Consultation.

C. S. Boose & Associates, Attorneys

Church News

Seventh Day Adventist

IN KINDNESS
Put on therefore, as the elect of God, holy and beloved, bowels of mercies, kindness, humbleness of mind, meekness, longsuffering, Col.3:12.

Let the law of kindness be upon your lips and the oil of grace in your heart. This will produce wonderful results. You will be tender, sympathetic, courteous. You need all these graces. The Holy Spirit must be received and brought into your character; then it will be as holy fire, giving forth intense which will rise up to God, not from your lips that condemn, but as a healer of the souls of men. Your countenance will express the image of the divine.... By beholding the character of Christ alone can change your heart and then you will reflect the image of the Lord Jesus. God calls upon us to be like Him—pure, holy, and undefiled. We are to bear the divine image....

The Lord Jesus is our only helper. Through His grace we shall learn to cultivate love, to educate ourselves to speak kindly and tenderly. Through His grace our cold, harsh manners will be transformed. The law of kindness

will be upon our lips, and those who are under the precious influences of the Holy Spirit, will not feel that it is an evidence of weakness to weep with those who weep, to rejoice with them that rejoice. We are to cultivate heavenly excellences of character. We are to learn what it means to have goodwill toward all men, a sincere desire to be as sunshine and not as shadow in the lives of others.

Seize every opportunity to contribute to the happiness of those around you, sharing with them your affection. Words of kindness, looks of sympathy, expressions of appreciation, would to many a struggling, lonely one be as a cup of cold water to a thirsty soul....

Live in the sunshine of the Saviour's love. Then your influence will bless the world. Let the Spirit of Christ control you. Let the law of kindness be ever on your lips. Forbearance and unselfishness mark the words and actions of those who are born again, to live the new life in Christ.

Taken from "God's Amazing Grace", written by E.G. White and submitted by Detta Webb.

COMMENTARY

By Myrtle Owen

"As they ministered to the Lord, and fasted, the Holy Ghost said, Separate me Barnabas and Saul for the work whereunto I have called them" (Acts. 13:2). It often seems that the only kind of prayer we are familiar with is the petition prayer. We're always petitioning God to do something, and of course that's scriptural. But in the scripture quoted above these Christians were not petitioning God to do anything. They "ministered to the Lord and fasted," almost all of our church services are designed so that we come together and minister to one another. We sing, but in very few of our songs do we minister to the Lord. Instead, we minister to one another. We have special singing, but we're still not ministering to the Lord, we're ministering to one another. And when we pray, our praying is primarily a petition. We're petitioning the Lord to move in our midst, to manifest Himself among us, to meet our needs. Then when the minister speaks, he's not ministering to the Lord; he's ministering to the congregation. We know that God is concerned about us and wants to meet our needs. Jesus said our heavenly Father knows that we have needs of things and that we should ask Him to supply these needs. But I'm afraid that too much of the time we're like the little boy who said, "My name is

First Baptist Church

I have not been able to find out who wrote the following article. His point is well stated.

Cap Bowden was head teller at the Farmers State Bank, Burkburnett, Texas, when I went to work there in 1924 as operator of a posting machine. Cap got his rating in the Spanish-American War.

One day when business was a little slow, I was in Cap's cage, asking a lot of inane questions. Among them was, "Why is there a thick marble slab in a paying teller's window?"

Reaching into the back of his cash drawer, Cap handed me two shining half

dollars and directed me to toss them onto the slab. They fell with a dull thud. Then he reached into his coin dispenser and picked up two halves and tossed them on the slab. They bounced and danced and gave off the rhythmic ring of real silver. They rang true.

A real person always rings true; a phony won't. A person of genuine character has the bounce to come back from difficult situations; the phony doesn't. The real person has a constant value; the phony is unpredictable.

When we are put to the test, what kind of a ring do we have? Are we phony or genuine?

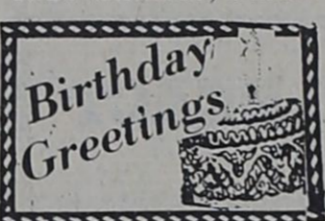

- NOVEMBER 8 — J.T. Alford, E.L. Busbee, Brent Wilson, R.D. Williams
- NOVEMBER 9 — James B. Jones, Bob Clark
- NOVEMBER 10 — Nora Yancy, Gwendolyn Horton, Alta Scruggs, Calvin McDaniel, May E. Setser
- NOVEMBER 11 — L.J. Linney, Lynette Starks, Melvin Henson, Jr.

Thursday, November 6, 1980

- NOVEMBER 12 — Russell Poyner, Woody Chambers, Rita Gibson, Olene Claborn, Betty C. Jones
- NOVEMBER 13 — Gertie Smith, Naomi Burns, Marilyn Wilson
- NOVEMBER 14 — Henry Lamb

Joyce Presides At UMW Meeting

The United Methodist Women met Monday, Oct. 27th in the Fellowship Hall with Mrs. Cecil Joyce presiding in the absence of Miss Elizabeth Robertson. Miss Robertson is recuperating from recent eye surgery. Hurry, back, Elizabeth.

Opening prayer was given by Joyce Easley. Questions asked by United Methodists is the new study, chapter 2, Questions on God by Winnie Armstrong.

The group discussed the subject of gifts for Christmas for the residents of the Nursing home.

Those present were: Joyce Easley, Inez Hutton, Mamie Joyce, Beulah Cook, Elza Witt and Winnie Armstrong--closing with prayer in unison.

Smith Family Reunion

By Mrs. C.O. Young, May Correspondent
Smith Family Reunion Mrs. Sally Smith of May hosted a family reunion at her home in May last Saturday and Sunday with fifty-one attending.

Harrell all of May; Mr. and Mrs. Wayne Maxey, Tony and Darla of Mt. Bellview; Harold Horton of Houston; Patricia and Cleston Fisher, and Patcher and Tyc of Mt. Bellview.

All of the Smith children were present which include: O.C. Smith of Alpine; Mr. and Mrs. Perry Lancaster of Bangs; Garland and Ava Smith of McCamey; Katie Harrell of May; Floyd and Bea Horton of Bellview; Kenneth Smith of May and Rita Smith of Stephenville.

Others attending were: Lena Horton of Manard; Judy Henery of Brownwood; Walter and Oma Smith of Rising Star; Tolve and Clatie Mooneyhan of Eliville, Texas; Willard and Faye Turner of Forsan, Texas and Betty Monett of Big Springs.

The oldest relative present was Walter Smith of Rising Star, he is 90 years young. The youngest present was Vanessa Vicker, 18 month old daughter of Mr. and Mrs. Gary Vicker. Traveling the farthest distance was O.C. Smith of Alpine.

This was the first get together in several years. Date has not been set for the next reunion.

OILFIELD CHEMICALS
Diamond G Company Announces The Opening Of Its Oilfield Chemical Yard In Brownwood.
Authorized Distributors For TRETOLITE And Other Fine Oilfield Chemicals.
Phone: 915-646-5817

KING INSURANCE AGENCY REAL ESTATE

207 Main Mrs. Opal C. King-Broker 647-1171
Res. 647-1510

RANGER

Three bed-room, living room, dining room, kitchen and utility, storage garage and car-port, all paneled beautiful corner lot with nice trees, very nice neighborhood \$22,500.00

3 bedroom, 2 baths, newly decorated, carpet, garage, 70 ft. lot, good neighborhood.

3 bedroom, 1 bath, living room, dining room, kitchen with nice cabinets, central heat, close to down town. \$12,500.00 **SOLD**

3 bedroom, 1 bath, living room, family room, dining area, kitchen. One half is completely redecored. Detached garage.

1 1/2 story, eight room dwelling, paneling, carpet, very nice cabinets in kitchen, lots of storage, well insulated, fenced back yard, close in.

New, very nice three bed-room, large den, living room, dining room, nice kitchen, covered patio, central heat and air, 75 foot lot, brick front.

Very nice 3 bedroom, 2 bath, living room, family room and kitchen. Lots of storage, carpet throughout. Central heat and air. Nice yard. Chain link fenced back yard. FHA Financing. **SOLD**

Four bed-room dwelling, two baths, living room, dining room, fire place, paneled. Also, three-room garage apartment, carpeted and paneled-two-car garage. All of this on three nice lots and owner will carry.

Three bed-room dwelling, one bath, paneled and some carpet. \$7,500.00. Owner will carry.

LAKE LEON

Small lake dwelling with pump house, city water available, nice shade trees on 50 x 300 ft. deed lot.

COUNTRY LIVING—Beautiful new 4 bedroom, 2 1/2 baths, cathedral ceiling in large den-dining area, very nice kitchen with plenty of cabinets and storage, carpeted CHA, total electric, located on 2 plus acres on paved lake road. Plenty of shade trees. A number of other nice features. CALL US NOW.

STRAWN

3 bedroom, 1 1/2 bath, 3 lots, beautiful trees, carpet, paneling, chain length fence, nice neighborhood

2 bedroom, 1 bath, beautiful lot Attractive house in a nice neighborhood.

23 Acres 10 miles N.W. of Strawn, 2 bedroom house, 2 large barns, very scenic, excellent hunting, some financing available.

We need and appreciate your listings

VA And FHA FINANCING

Kenneth Grice
647-3540

Patricia C. Nowak
672-5722 or 647-1861



Don Adair
629-2848

Majestic Theatre

Eastland 629-1220

One Showing Only Each Evening
Open 7:30 Showtime 7:50 P.M.



DRESSED TO KILL

THE SECOND BEFORE SHE SCREAMS WILL BE THE MOST FRIGHTENING MOMENT OF YOUR LIFE.
A FILM BY JERRY SCHATZBERG
STARRING WILLIE NELSON, DYAN CANNON, AMY IRVING
PRODUCED BY JERRY SCHATZBERG
SCREENPLAY BY CAROL SOBIESKI AND WILLIAM D. WITTLIFF AND JOHN BINDER
BASED ON THE STORY BY GUSTAV STEVENSON AND GUSTAV MOLLANDER
ORIGINAL SONGS COMPOSED BY WILLIE NELSON AND PERFORMED BY WILLIE NELSON AND FAMILY
DIRECTED BY JERRY SCHATZBERG
WRITTEN BY BRIAN DE PALMA
PRODUCED BY GEORGE LITTO
DIRECTED BY BRIAN DE PALMA
MUSIC COMPOSED BY PINO DONAGGIO
CASTING BY VERA MUELLER
EDITED BY TERRY J. PERLBERG
EXECUTIVE PRODUCERS GEORGE LITTO, SAMUEL Z. ARKOFF
PRODUCED BY SAMUEL Z. ARKOFF
DISTRIBUTED BY BANTAM BOOKS
PG PARENTAL GUIDANCE SUGGESTED
SOME MATERIAL MAY NOT BE SUITABLE FOR CHILDREN
DISTRIBUTED BY WARNER BROS. COMMUNICATIONS COMPANY

Next Wed.
SMOKEY & THE BANDIT 11

RANGER DRIVE-IN THEATRE
Ranger 647-3802
One Showing Only Each Evening
Open 7:30 Showtime 8:00 P.M.

Fri.-Sat.-Sun.
"Nelson wears his role as comfortable as a pair of custom made boots."
TIME MAGAZINE

"Sex appeal to burn!"
Rona Barrett, ABC-TV

WILLIE NELSON HONEYSUCKLE ROSE
A SYDNEY POLLACK/GENE TAFT Production. A Film by JERRY SCHATZBERG
STARRING WILLIE NELSON, DYAN CANNON, AMY IRVING
PRODUCED BY JERRY SCHATZBERG
SCREENPLAY BY CAROL SOBIESKI AND WILLIAM D. WITTLIFF AND JOHN BINDER
BASED ON THE STORY BY GUSTAV STEVENSON AND GUSTAV MOLLANDER
ORIGINAL SONGS COMPOSED BY WILLIE NELSON AND PERFORMED BY WILLIE NELSON AND FAMILY
DIRECTED BY JERRY SCHATZBERG
Original Soundtrack on CBS Records & Tapes. Read the Bantam Book
PG PARENTAL GUIDANCE SUGGESTED
SOME MATERIAL MAY NOT BE SUITABLE FOR CHILDREN
DISTRIBUTED BY WARNER BROS. COMMUNICATIONS COMPANY

Next Fri.-Sat.-Sun.
IF YOU LOVED 'DAWN OF THE DEAD,' YOU'LL JUST EAT UP ZOMBIE
...THE DEAD ARE AMONG US!
Distributed by The Jerry Gross Organization

Eva Ashworth Heads To Aging Confab

Thursday, November 6, 1980



Eva Ashworth, site manager of the May Senior Citizens Center, has been selected as a delegate to the Rural Mini-Conference on Aging to be held Nov. 12-14 in Oklahoma City, Okla.

and we know that you will be a good representative for rural "Texas."

The May Senior Citizens Center is part of the Brown County-wide program that operates three centers—Camp Bowie, Cordell and May—under the sponsorship of the City of Brownwood offering a variety of activities and a nutritionally balanced, noontime meal to all citizens 60 years and older.

The announcement was made by Diane Parrish, state director of Texas Green Thumb, an organization sponsored by the Texas Farmers Union to provide employment to qualified elderly persons and headquartered in Waco, part of a larger national organization.

"We are pleased one of our staff members has been chosen for this honor," said Nell Lashbrook, director of the program in Brown County. "Mrs. Ashworth's dedication to her work and her genuine concern for senior citizens is a definite asset to our program."

Parrish said, "This mini-conference offers rural Texans the opportunity to formulate policies for submission to the House Conference on Aging Committee....Thank you again for your interest

Mrs. Ashworth said she was proud to have

been selected as a conference delegate where she would be able to voice the needs of senior citizens in Texas that hopefully would be heard at the national level where Congressional policy and programs for the nation's elderly are initiated.



The 4-H Rookies in Food and Nutrition Group met Mon., Nov. 3 in the home of Mrs. Carol Goode.

The group brought fixings for hamburgers and while the meat patties were cooking, made placemats. The 4-H's were quizzed by Carol on place settings and Jami Long helped the 4-H's prepare a program on nutrition for the 4-H meeting.

After eating hamburgers Jami Long presented Carol Goode a gift from the 4-H Foods and Nutrition Group. Carol received a beautiful tray of iridescence glass with the 4-H clover in the center. Thanks, Carol, for all you've done!

This was the last workshop for the

Rookies. Now the 4-H's will be planning for the 4-H Foods Show, Sat., Nov. 22.

Recipes, Menus and Design for Discovery forms must be in the extension office by Nov. 17 to be eligible to enter the foods show.

Those attending the meeting were: Karmen & Jay Hall, Jami Long, Lori Finley, Jackie Harris, Stephanie Long, Carol Goode, Zandy Goode and Clint and Tony. Reporter, Stephanie Long

The group would like to thank Tabitha Hutton for the use of her nice posters for the 4-H program.

Personals

Mr. & Mrs. Jack Roach of Fort Worth visited his mother, Mrs. John Roach and Mr. & Mrs. Robert Butler.

NOTICE

TURKEY DINNER at its BEST—HARVEST FESTIVAL, First United Methodist Church--Saturday, November 8th--11:00 to 1:00 p.m. \$3.00 for adults and \$2.00 for children under 12.

New Address System

PLEASE NOTE: This week you will notice if you are one of our customers receiving the newspaper through the mail, that the address label is different. This is due to the fact that we have implemented a new mailing system.

The code on the line above your name is to denote Rising Star and the date your subscription will expire.

As in any changeover, we anticipate some problems. Please bear with us and help us by letting us know by calling, coming in or writing if you are experiencing any problems getting your paper.

Thank you for your patience and cooperation.

School Lunchroom Menu



Monday Bar-B-Que Turkey Potatoe Salad Mexican Beans Slaw Rolls Applesauce Cake Tuesday Goulash Whole Potatoes English peas Rolls Salad Jello-Fruit Wednesday Tacos Buttered Corn Salad Chocolate Pudding Whipped Topping Thursday Pinto Beans Corn Dogs Spinach Slaw Cornbread Peach Cobbler Friday Hamburgers Lettuce Tomatoes Pickles and Onions Cookies All meals are served with milk. BREAKFAST Monday Waffles Syrup Juice Milk Tuesday Scrambled Eggs Sausage Toast and Jelly Juice Milk Wednesday Buttered oats Toast Jelly Juice Milk Thursday Biscuits Gravy Juice Milk Friday Pancakes Syrup Bacon Juice Milk

PAT MAYNARD REAL ESTATE

INT. 20 E. - NORTH SIDE 629-8568

For Lease for Commercial Use Only: One to five acres with I20 frontage.

HOMES & LOTS

Completely remodeled 2 bedroom, 1 bath brick home on corner lot. Living room, den and dining area, both with fireplaces. Fully carpeted with central heat. \$38,000.

3 bedroom, 1 bath home with guest house in rear. Large living area and den. Carpeted and paneled. Excellent condition. \$34,000.

3 bedroom, 2 bath frame home. Completely remodeled and just like new on inside. Carpeted, central heat and air. \$34,000.

2 bedroom, 1 bath lake home. This is a very nice place. Located in area near the dam at Lake Leon. \$37,000.

A 1 bedroom, 1 bath lake home with large den. Ben Franklin Fireplace, carpeted, city water and deeded lot. \$27,000.

Two 4 bedroom homes located near high school in Eastland. Needs minor work done on them. Would make ideal rental property. Will sell one or both. Total price. \$38,000.

3 bedroom, 1 bath home located close to downtown. Being remodeled. \$27,500.

A nice tree shaded lot. Located in the south part of Eastland. Good building site or for mobile home. Owner Financed. \$4,000.

Lot for sale in Eastland. Needs leveling. \$1600.

One of Eastland's finest subdivisions. Partially developed. 21 lots in all for \$60,000.

Waterfront lots at Lake Leon. Owner financed, 15% down, 12% interest. Priced from \$6,000 to \$15,000.

3 bedroom, 1½ bath, 2-story A-Frame home in Ranger. Approx. 1400 sq. ft. with spiral staircase and balcony. \$28,700.

IN CISCO

2 bedroom, 1 bath home that has been remodeled. Carpeted, central heat and air, plus a swimming pool. This one had a loan that can be assumed at 10½% interest. \$27,500 total.

2 bedroom (can be 3), 1¼ bath. Large lot with cellar. Fireplace, some carpeting, wood siding. \$9,500 equity. \$30,000 total.

3 bedroom, 1 bath, completely remodeled. Storm windows, new carpet and cabinets. Large corner lot. \$25,000. Possible FHA.

A large 3 bedroom, 1 bath older home in a nice neighborhood. Carpeted and paneled. Price reduced to \$19,500.

3 bedroom, 1 bath home with built-in oven and range. Central heat and air, carpet and paneling. Located on corner lot. Priced below FHA appraisal at \$28,500.

A large 3 bedroom, 1¼ bath home that is carpeted. Large game room and extra room that could be used as a bedroom. As a bonus, there are two rent houses that go with this. They are fully furnished and rent for \$245 per month. All this for \$46,000.

COMMERCIAL

In Rising Star, established service station and garage. Located on busy highway near main downtown intersection. Good Income Potential. \$40,000.

New brick office building for sale. Has been used for dental office, but would be good for other businesses. \$40,000.

One of the better locations for a business. We have a service station close to the underpass of I20 in Eastland. Terms can be arranged. \$32,000.

Lot on Interstate 20 East, approx. ½ acre located near Ramada Inn. Perfect for offices or business. \$16,000.

We have a place that would be a good location for most any business. There is an 1840 sq. ft. building with ample parking on 4 lots. This has been a fast food business. It is now priced at \$60,000, which includes all equipment.

If you need I20 exposure for a business. We have 5 acres on the south side. \$27,000.

Located on Hiway 80 E. near I20. Approx. 1½ acres with old house and large metal garage. Now used as a wrecking yard. \$54,000.

A 50x90 brick building located close to downtown. Needs some repair. Ideal location for a business. Only \$12,000.

FARMS AND RANCHES

Extra nice, completely furnished, 3 bedroom, 2 bath mobil (14x80), on approx. 10½ acres. Good water well, 23 large pecan trees. \$39,000.

74 acres southwest of Cisco. An extra nice 3 bedroom, 3 bath brick home with approx. 3000 sq. ft. Extras include: fireplace, drapes, built-ins, swimming pool, fountain and art gallery. All this for only \$139,000.

40 acres, 2 miles south of Gorman toward Duster. 20 acres peanut allotment, good fences. Plenty of deer and quail. \$635 per acre.

10 acres near Eastland with pecan trees, city water, pens and corrals. Good fences and all weather road. \$15,000.

320 acres located between Cisco and Cross Plains. A 3 bedroom, 1¼ bath brick home approx. 2 year old. All in coastal and love grass, with 7 tanks and 15 pastures. \$650 per acre. Terms.

516 acres with 3 bedroom, 2 bath modular home and another older home that needs some work. One irrigation quality well, 5 tanks, with cultivation of wheat, kline and coastal. Some minerals. Located near Desdemona. \$550 per acre.

80 acres located on hiway between Hiway 6 and Kokomo. There is 36.6 peanut allotment on it. \$500 per acre.

50 acres near Lake Leon. 10% down, owner financed. Road frontage on two sides. \$50,000.

500 acres north of Eastland on hiway. Kline and native grasses. An older 2 bedroom, 1 bath home with fireplace. Barn and other outbuildings. \$530 per acre.

75 acres on North Side of I20 in Eastland. Good fences and terms. \$3,000 per acre for Interstate Frontage.

We Have Other Home And Land Listings.

We Appreciate Your Listings And Business!

Kay Bailey Associate 629-2365
Pat Maynard Broker 629-8063
Judy Orms Associate 629-1218
In Cisco Ann Williams Associate 442-1880 or 442-1933

PECAN SPECIALS!!
35¢ Off Per Pound On TEJAS & SHOSHONI Papershell Pecans
THE JOY PECAN SHOPPE
Open Tuesday through Saturday, 9:00 to 5:00, Sunday 1:00 to 5:00

Pecan Recipe Of The Week
English Pea Salad 643-3011

1 lg. can tiny peas	½ C. shredded lettuce
¼ c. chopped onion	1 hard-cooked egg, chopped
¼ c. chopped celery	½ c. chopped pecans
2 T. sweet pickle relish	2 T Miracle Whip
¼ c. Velveeta, in sm. cubes	

Combine all ingredients. 643-2061



Beat the rush to get your Olney Savings/Checking Account and you won't get your feathers ruffled.

Now thru December 31, you can open your Olney Savings checking account so that on January 1 you can start writing checks and get 5¼% interest without any hassle.

And while you're in our office, sign up for a free turkey for the holidays. One turkey will be given away at each office. No purchase necessary. You need not be present to win.

Come see us soon or call and we'll come see you. 'Cause it's the Olney way to save!



In Olney, Seymour, Jacksboro, Bridgeport, Nocona, Weatherford, Azle, and soon Graham and Archer City. Also Ranger Savings in Ranger, Eastland Savings in Eastland, Electra Savings in Electra, all divisions of Olney Savings.



Farm Income Prospects To Improve

COLLEGE STATION Texas farmers and ranchers will have to "wait till next year" for any improvement in their income.

"Higher farm prices resulting from a sizable drop production this year, smaller meat supplies, and strong export demand all point to an improved agricultural income picture in 1981,"

believes Dr. Carl Anderson, economist in marketing with the Texas Agricultural Extension Service, Texas A&M University System.

Crop producers will likely fair much better in 1981 because of this year's short crop and a rise in prices. And, with meat supplies expected to slip under year-earlier levels,

prospects look somewhat better for livestock producers as well.

Although production expenses will rise again, price increases are not expected to be as sharp as in 1980, says Anderson. During the past 12 months, fertilizer prices jumped 28 percent, fuel and energy prices and in-

terest rates climbed 25 percent, and agricultural chemicals rose 21 percent.

"Texas agriculture suffered considerably from the extended dry, hot weather during late spring and summer. Dryland farmers, cow-calf operators and poultry producers experienced big setbacks. Irrigated crops were even stunted by

the intense and prolonged heat wave," notes Anderson.

Despite the steep drop in crop production, cash receipts for 1980 are estimated by Extension specialists to total only a little less than in 1979. Crop inventories carried over from the bumper 1979 harvest and price increases for many commodities have helped maintain sales close to last year's level.

Livestock sales sagged a little as lower cattle and hog receipts more than offset increased sales of poultry and milk.

While overall agricultural receipts won't be down too much from last year, net income will be off sharply due to surging costs of running a farm or ranch, says Anderson.

And, to make matters worse, the purchasing power of income has been further reduced by this year's double-digit inflation.

"Declining farm income is also hurting businesses serving agricultural producers. As farmers tighten their belts, they will be buying fewer production and consumption goods and services," notes the economist.

Annie Mae Selman Honored On 82nd



Mrs. Annie Mae Selman celebrated her 82nd birthday Tuesday, November 4. She was surprised by the unexpected visit of one son and his wife from San Antonio. A short time later another son and his wife of Lubbock arrived, also unexpectedly, accompanied by Mrs. Selman's youngest sister of Brownfield.

She was honored with a birthday luncheon at Odom's in Cross Plains. She received birthday cards and calls from her grandchildren and great grandchildren.

We are so pleased and happy to have such a loving and dear "MOM" for these many years.

Mrs. Selman has lived most of her life in Rising Star.

The firm's No. 2 T. Boyd will be drilled 725 feet from the north and 830 feet from the west lines of Section 80.

The lease is composed of 130 acres.

Hanie Ivey, San Angelo, staked four regular field locations two miles northwest of Brooksmith.

Each venture is located on a 176-acre lease and slated for 1,500 feet.

No. 1 Connaway will be drilled 5,768 feet from the south and 14,358 feet from the west line of A.D. Neil Survey 41.

Site for No. 2 Connaway is 5,468 feet from the south and 14,358 feet from the west survey lines.

No. 3 Connaway spots 5,768 feet from the south and 14,058 feet from the west survey lines.

Location for No. 4 Connaway is 5,468 feet from the south and 14,058 feet from the west survey lines.

Furry Producing Co., Brownwood, will drill No. 4 J.C. Biddy in the regular field two miles north of byrds.

The planned 3,000-foot venture is located on a 200-acre lease.

It spots 1,127 feet from the north and 1,057 feet from the east lines of E.M. Tanner Survey 130.

Ashley Elizabeth

Birth Announcement

Mr. and Mrs. Franz Pittman are happily announcing the birth of their daughter, Ashley Elizabeth, born October 24, 1980 in the Cooper Hospital in Cooper, Texas.

She weighed 7 lbs. and 1 oz.

Grandparents are Mrs. Lillian Howard and Mr. and Mrs. Casey Pittman all of Rising Star.

Mark, who is five years old, is happy to have a new little sister at home.

Facts About The

BIBLE BY JOHN LEHTI

THE MAN WHO BURIED JESUS



JOSEPH OF ARIMATHAEA, A RICH MAN, WAS A SECRET DISCIPLE OF JESUS. MANY WEALTHY JEWS OF THE TIME WERE FINANCING REVOLUTIONARY GROUPS IN THE HOPE OF OVERTHROWING ROMAN RULE IN THEIR LAND—FOR, BESIDES THE HIGH ROMAN TAXES, THEIR ANCIENT RELIGION WAS IN DANGER OF BEING STAMPED OUT! WHETHER JOSEPH SAW IN JESUS, THE PROCLAIMED MESSIAH, A MAN WHO WOULD END ROMAN RULE OR IF HE UNDERSTOOD AT THE OUTSET THAT JESUS WAS CONCERNED WITH MAN'S FUTURE IN ITS SPIRITUAL ASPECT ONLY, IS NOW HARD TO SAY.



AS AN EXTREMELY WEALTHY MAN, JOSEPH WAS A MEMBER OF THE SANHEDRIN, THE HIGHEST RULING COUNCIL IN JERUSALEM. WHEN THE SANHEDRIN LAID PLANS TO DESTROY JESUS, HE MADE NO PROTEST WHATSOEVER, INDEED, IF HE HAD, HIS OWN LIFE WOULD HAVE BEEN ENDANGERED. IT'S QUITE POSSIBLE HE FIGURED HE WAS WORTH MORE TO THE CAUSE ALIVE RATHER THAN DEAD!

IT IS INDICATIVE OF THE MAN'S HIGH POSITION THAT, RIGHT AFTER JESUS' DEATH ON THE CROSS, JOSEPH COULD GAIN AUDIENCE, IN THE DEAD OF NIGHT, WITH PONTIUS PILATE TO OBTAIN PERMISSION TO REMOVE THE BODY FROM THE CROSS AND BURY IT, WHICH HE AND NICODEMUS, ANOTHER RULER OF THE JEWS AND SECRET ADMIRER OF JESUS, DID.

SOME AUTHORITIES ARE AGREED THAT IN THE YEAR 63 THE APOSTLE ST. PHILIP DISPATCHED JOSEPH TO GREAT BRITAIN WHERE HE LIVED OUT HIS REMAINING YEARS IN COMPANY WITH HIS BROTHER DISCIPLES AT GLASTONBURY.

NEXT WEEK: YE SHALT NOT EAT MILK AND MEAT!!

SAVE THIS FOR YOUR SUNDAY SCHOOL SCRAP-BOOK

Well Service John G. Lee, Owner 643-7100	Star Florist Star Building Contractors 643-2023	Kountry Kitchen Good Home Style Cooking 643-6831
The Rising Star Hometown Newspaper 643-4141	Palace Drug Store Professional Prescription Service 643-3231	Honey Bee and Honey Bee Ranch Rags Outfit the family today 643-1601
Higginbothams 643-2271	Bibby's Creations Winner of The Governor's Expansion Award 643-6691	City Of Rising Star 643-4261
Kizer Insurance Co. All forms of insurance: life, health, auto and fire 4421	Jenkins Insurance Co. Mildred Childers and Juanita Boyett 643-2251	Rainbow Cafe 643-9911 Joyce Baker & Robin Reeves
Butler Motor Company Full Service Station	Chamber of Commerce Helping Your Town Grow	<i>Worship Together</i>
Medley Motor Company Quality Workmanship 643-6211	Quik Stop Your One Stop Shopping 643-1441	
Somerfords Grocery 643-3161	J & S Grocery 643-2221	

ATTEND THE CHURCH OF YOUR CHOICE THIS SUNDAY.



Adam Brian, age 8 weeks. Parents: Gary and Aunt Gayle of Los Marlyn Crawford of Angeles, California, El Paso, Texas. Aunt Linda & Uncle Grandparents: Mr. & Joe of Austin, Texas, Mrs. L.W. Crawford of Aunt Susan & Uncle Rising Star and Mr. & Mark of Lubbock, Mrs. T.W. Bittick of El Texas.

Contract Pumping

Williams Pumping Service
R. L. (Rocky) Williams

P. O. BOX 451
RISING STAR, TEXAS 76471

TELEPHONE
(817) 643-4692

**FOR ALL OFFICE SUPPLY NEEDS SHOP
THE LOCAL NEWSPAPER FIRST.**

**WE STOCK A GOOD
SELECTION OF ITEMS USED
IN ANY OFFICE AND WOULD**

**APPRECIATE THE OPPORTUNITY
TO SERVE YOU.**

**FOR ITEMS NOT IN STOCK WE CAN ORDER
AND RECEIVE IN A VERY SHORT TIME.**

**TOP QUALITY JOB PRINTING
IS ANOTHER SERVICE THAT
WE HAVE TO OFFER YOU.**

WEDDING ANNOUNCEMENTS,

SOCIAL AND BUSINESS STATIONERY, AND

BRIDAL ACCESSORIES

ARE ALSO AVAILABLE.

TYPEWRITERS

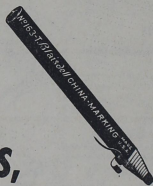
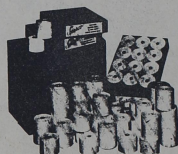
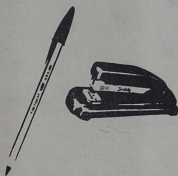

WEDDING ANNOUNCEMENTS,

SOCIAL AND BUSINESS STATIONERY, AND

BRIDAL ACCESSORIES

ARE ALSO AVAILABLE.

TYPEWRITERS

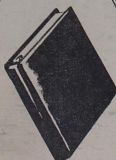

FOOTBALL

Support The Wildcats In Their Final Game Of The Season.

Photos By Bob West

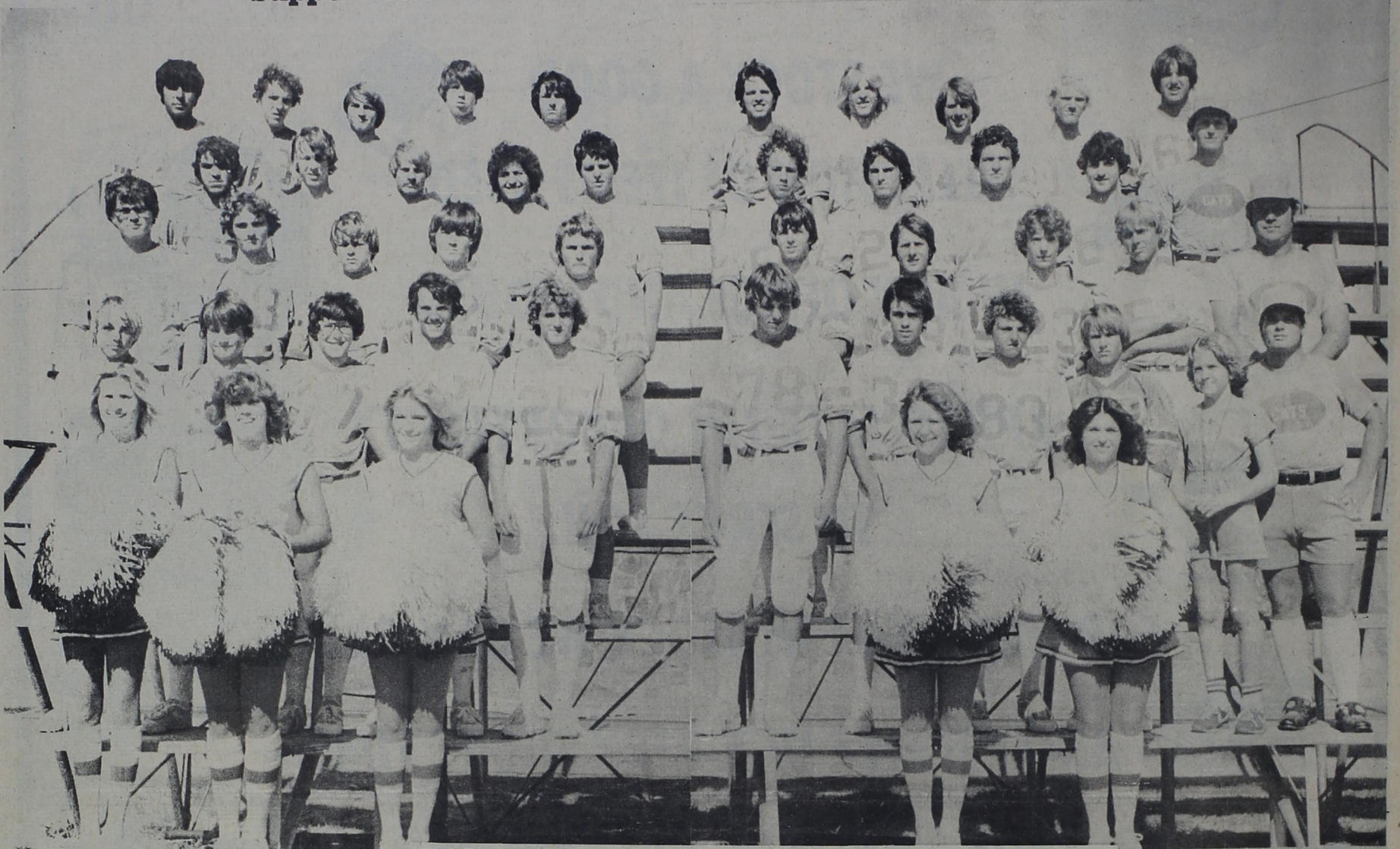

Friday, Nov. 7th 7:30 P.M. Wildcat Stadium

Jenkins Insurance Agency
Ph. 643-2251

**Rising Star
Chamber Of Commerce**
643-2251

Pioneer Farmers Co-Op
725-6564

Medley Motor Company
643-6211

Rising Star Clinic
643-3141

**Wylie Drilling &
Well Service**
643-1851

Lunceford Truck Stop
643-2241

Star Club
643-6981

**Twin Drilling &
Well Service**
643-7100



Kountry Kitchen
643-6831

Rising Star Oil Field Supply
643-5101

Kizer Insurance Co.
643-4421

Bibby's Creations
643-6691

Rising Star Nursing Center
643-2681

**L.T. Owen
W.G. REED**

Quik Stop
643-1441

**The Honey Bee And Honey
Bee Melon And Produce**
643-1515

Bramlett Implement Co. Inc.
643-4311



Burgess Conoco
643-2461

Quickway Grocery
643-1490

Chambers Grocery
643-5292

Butler Motor Company
643-3261

Rainbow Cafe
643-9911

Palace Drug Store
643-3231

First State Bank
643-2811

Higginbothams
643-2271

J & S Grocery
643-2221