

THE ROPES PLAINSMAN

Volume 35 - No. 39

Ropesville, Hockley County, Texas

10¢ Copy

Thursday, February 24, 1972

If there is an X in this box it is notice your subscription has expired, and an invitation to renew.

Good Response Keeps Community Center Open

Jest some thoughts

The warm, sunshiny weather didn't last for long, but it was sure appreciated while it was here. It's only in Texas you can run your air conditioners one day, and heaters the next.

Sure keeps life interesting, and usually filled with runny noses, sore throats and the like. But that's one of the hazards of living in this wonderful part of the country.

And, the 'fraud hole season is fast approaching, when the skies will be filled with wild, rolling black clouds, producing funnels every now and then and the ground will be filled with people who run from the clouds.

Then there are those who calmly sit in their homes and laugh at those who run, but to each his own.

In these modern days, you have a pretty good chance of knowing what is going on, as the squawk boxes keep the public informed as to where the really bad clouds are, and in the case of good ole Ropesville, the funnels have usually been hanging around for some time, and if any damage were going to be done, it would be history by the time it was reported on the radio. One of the hazards of living in a small town, but then the city wasn't so well informed the night it was blown away last year, either. Took the news forecasters a while to even admit the winds were "twisting."

The leap-year month is most over, and though none of the months last very long, February hardly seems to arrive until it is gone.

Did you hear the joke about the Aggie who wanted to be buried at sea? He never did attain his goal, but he lost three of his buddies who were trying to dig his grave.

Picked that one up at a conference of the West Texas Press Association meeting we were privileged to attend in Sweetwater Saturday. The meeting was quite educational and enjoyable, with newspaper people attending from all over the area.

So, we come to the end of another column in the Plainsman and roll off the page for one more week.

Notice--

The Meadow Masonic Lodge No. 1228 will have its annual George Washington Banquet at 7:30 Friday evening at Underwoods in Lubbock.

All Masons, wives and guests are invited to attend.

Rites were pending at Parsons Funeral Home in Olton Tuesday for Mrs. Nora Etter Williams, aunt of Mrs. Carl Allen.

Mrs. Williams, 91, died at 11:30 a.m. Sunday at her home in Olton. She was a member of the Church of God.

Trustee Election Will Be April 1

The Board of Trustees of the Ropes Independent School District selected a committee to choose men to run for trustee at a regular meeting this week.

The committee consists of Newt Green, Bill Berry, Ernis Moore, J. R. Smith and Bud Rucker.

Men the committee selected to run for trustee are Bill Odom, I. V. J. Melton, Kenneth Means and Keith Streety. Bill Odom declined.

Anyone wishing to run for trustee must file for the office by March 1 in the superintendent's office.

Immunization Clinic Is Set

The monthly Immunization Clinic will be held in the Health Unit Office, Courthouse Annex THURSDAY, February 24, from 1:30 to 4 p.m.

The immunizations offered will be polio, measles, diphtheria, whooping cough and tetanus.

Records are not available on clinic day.

Mrs. Ayers, mother of Mrs. Joe Schwartz, is reported to be in Methodist Hospital in Lubbock where she underwent surgery last week. She is reported doing fine.

Mrs. Jim Martin visited with her sister-in-law, Mrs. Claude McCormick, who had surgery last week and reports she is doing as well as can be expected.

The response to the request for interested individuals to serve on the Community Center Board has been gratifying. Many people called to say they were interested in the Community Center. A new board comprised of Travis Boyd, Jesse Sepeda, Aubrey Mayfield, Clyde Loveless and Ronnie McNabb, has been appointed. We feel this represents a good cross section of our town.

I wish to thank all those who expressed concern and interest in the Center and hope they will support the new board in their efforts and continue to be concerned over the future and use of our Community Center.

Fred Satterwhite

Notice--

The Levelland Junior Livestock Show will be held March 9, 10 and 11, and is limited to entries from 4-H, FFA and FHA members, who are in school and below college level.

Girl Scout cookie sale

The Girl Scouts' annual cookie sale will begin Friday, February 25, and continue until March 11.

The girls are enthusiastic and optimistic. The profits of the sale are used to maintain and improve Camp Rio Blanco.

Mrs. Emory Hobbs attended a pink and blue shower last week in Littlefield for her niece, Mrs. Dwaine Ferguson, only to find that she and her three children had barely escaped death from asphyxiation. She visited them in Amherst hospital and reports they are all going to be fine.

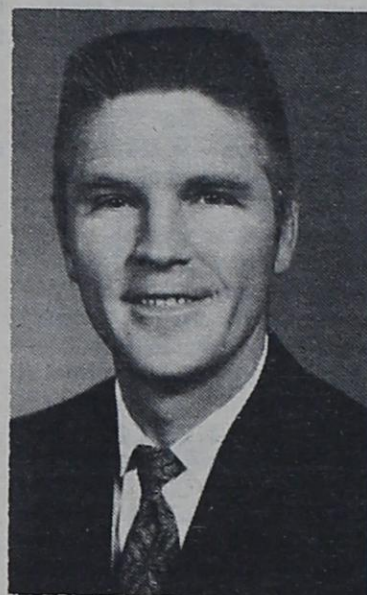

Bob Altman Announces For Tax Assessor

Bob Altman announced his candidacy this week for tax assessor-collector of Hockley County, subject to the Democratic primaries May 6.

A native of Bledsoe, he has lived in Levelland and Hockley County three years. He and his wife, Virginia, have four children, Cheryl, Chester, Cinday and Bobby Jr.

Altman has resigned employment at the Sheriff's office to run for the office.

ITEM: During the baseball season the number of hot dogs sold at ball parks equals or exceeds attendance.

ITEM: A recent survey showed that 52 percent of the food products currently on supermarket shelves were not there ten years ago; they are new products.



A Bit Of Swordplay

HARLAN CAIN OF ROPESVILLE, as Paris (left) and Terry Marrs of Crane, as Menelaus, get set for a bit of swordplay in a battle scene from "Troilus and Cressida" which opens Feb. 25 at Texas Tech University. Five performances of the Shakespearean drama are scheduled in Tech's University Theater. Cain, a theater arts major at Tech, is the son of W. M. Cain, Ropesville. (Texas Tech Photo)

BOOSTER CLUB NEWS

The Booster Club would like to express our appreciation to everyone who helped make our garage sales so successful. Especially did we appreciate the use of the Jackson's building.

Our current interest is the Little Dribbler Basketball program. If you haven't been down to the gym on Mondays or Thursdays to watch these teams play, you are missing a lot of fun. For only 25 cents you can see three exciting basketball games. Not only do these boys and girls just play their hearts out, they put on a performance you can't help enjoying. It's surprising the quality of ball these kids are playing.

If you enjoy country and western music, be sure to circle March 3, 1972 on your calendar. That's the night of the Booster Club Variety Show. There will be professional bands from area towns as well as some of our homefolks.

Pie and coffee will be served at a very reasonable price during intermission. We promise a good time, so come out and support our youth.

**March 1 is
deadline for
filing in city**

Deadline for filing for city office is March 1. There is no filing fee.

Places expiring are that of Mayor, held by T. J. Redman Jr.; Place 1, city councilman, B. J. Thomas; and Place 5, city councilman, Jim Miller.

THE ROPES PLAINSMAN
Published every Thursday
at the Plainsman Office in
Ropesville, Hockley County,
Texas 79358.

Celeste Thomas
Publisher Editor
Entered as Second Class
Matter at the Post Office in
Ropesville, Texas 79358.

Subscription Price
One Year \$4.00
Classified and Legal Notice
rates: 15 cents line first in-
sertion, 10 cents line all sub-
sequent insertions. Count
five words to line.

**Political
Announcements**

The following candidates announce for office, subject to the action of the Democratic Primaries May 6, 1972.

- SHERIFF, Hockley County**
Weir Clem (Re-election)
O. C. Blair
EARL LEWIS
TAX ASSESSOR-COLLECTOR
Wallace D. Thrash
FRANK BURNETT
(Re-election)
BOB ALTMAN
COMMISSIONER, Precinct 1
Billy H. Jackson
Sam Langford
NEIL ATCHISON

Due to the difficulty of keeping the Plainsman office open regular hours, the phone has been moved to the home of Mrs. Harrell Whitehead, who attends to the business. You may contact her any time by phone, the number is the same, 562-3661, or go by her home on Timmons Avenue if you have something to leave for the paper.

Mr. and Mrs. Emory Hobbs attended the 25th wedding anniversary of their niece and nephew, Mr. and Mrs. Bob Long, Sunday at the Sligo Community Center west of Wellman.

Estimates indicate that 7.2 million cars and 1.1 million trucks were scrapped in the United States in 1971.

Mrs. Jess Gregg is in Highland Hospital in Lubbock after undergoing surgery last week. She is reported doing fine.

Ropesville City Hall is now taking bids for the trash haul and lawn upkeep. Bids must be in by 5 p.m. March 14.

ROPESVILLE CHURCH OF CHRIST

Schedule of Services:

Sunday Bible Classes	10:00 A.M.
Worship Hours	10:50 A.M.
Evening Services	6:00 P.M.
Wednesday Bible Classes	8:00 P.M.

GIFTS
FOR
ALL OCCASIONS
Clothing and Shoes
For
MEN, Women, Children
RIOJAS DEPT. STORE
Ropesville, Texas.

IMMANUEL BAPTIST MISSION

Jesus Sepeda, Pastor

SUNDAY SCHOOL	9:45 a.m.
WORSHIP SERVICES	11:00 a.m.
TRAINING UNION	5:00 p.m.
EVENING WORSHIP	6:30 p.m.
WEDNESDAY PRAYER SERVICE	8:30 p.m.

North Timmons Ropesville

United Methodist News



**FIRST UNITED
METHODIST CHURCH**
P. O. Box 147 Phone 562-3881
Ropesville, Texas 79358
"Located on the Lubbock Road"
REV. CARROL M. JONES,
Pastor
Sunday School10:00
Morning Worship11:00
Evening Worship 6:00

MURPHY'S ENCO
FAST - FRIENDLY - COURTEOUS SERVICE
ARTHUR MURPHY
Phone SW9-592J
5425 Brownfield Road
Lubbock, Texas

**ROPES SHAMROCK
PLAY GAS PUMP BINGO!**

**WIN
\$10⁰⁰
CASH**

**RULES: Pump Must Cut Off Automatically Purchase
Must Be For 8 Gallons or More; You Must Have This
Ad To Present at Time of Purchase**

Just Match any 3 numbers on Dollars and Cents
Any Match Wins. Sorry, Only One Winner a Week

WHERE THE HOT ONE S GET GAS!
W - G - OIL - FILTERS - FLATS FIXED
WE APPRECIATE YOUR BUSINESS!

Home highlights

FOOD BRIEFS

Many families today face the double dilemma of being squeezed for time and money. Chicken answers both problems. For speedy cooking, cut pieces such as the breast and thighs ahead of time. Cut the breasts into nuggets and freeze in units just the right size for one dinner for your family. When needed, just saute them quickly in butter or margarine, or cook in a Chinese stir-fry with vegetables. Thighs cook quickly without cutting into pieces. As for economy, chicken is a great value even when you are paying a little more for meatier pieces such as breasts.

CALLING ALL COOKS!

Got a new recipe for chicken? How about entering it in the National Chicken Cooking Contest sponsored by the National Broiler Council in conjunction with Ac'cent International, Inc., Wear-Ever Aluminum, Inc., and a Division of CPC International Inc., Alcoa Wrap. A first prize of \$10,000 and a second prize of \$5,000 will be given among many others. State winners will have all expenses paid to Birmingham, Alabama, for the national cook-off, plus a \$100 prize. Get your entry blank at your supermarket or send a self-addressed, stamped envelope, to National Chicken

Cooking Contest, Suite 1100, 551 Fifth Avenue, New York, New York 10017.

the chinese Chinese have long known the benefits of serving rice. "Rice is an all-around menu favorite." It's a leader in popularity and adds interest to a host of dishes.

Rice takes the award for eye-appeal, whether served as a "scoop", or a "bed", in a fancy mold, shaped into a ring, as a border for planked steak or as a casserole topper.

Rice is versatile being equally at home whether prepared as an entree, vegetable, dessert or salad. Rice gets along superbly with meats, poultry, seafood and countless fruits and vegetables. Convenient, too, rice remains easy to use and store.

"Buy long-grain rice for salads, stews, curries, chicken, fish and meat dishes. But keep on hand plenty of short-grain rice for puddings and dishes where the grains need to cling together.

The following tips for sure success in cooking rice may be helpful:

1. Measure the amounts of rice and liquids used.
2. Time cooking accurately.
3. Keep cover "tight" during the cooking to prevent loss of steam.
4. Fluff cooked rice with a fork or slotted spoon to allow steam to escape.

WATERING HOUSE PLANTS

Check your house plants daily and water them only when they need it. Plants usually require water when the soil surface appears dry.

There's no time schedule to follow for watering plants. Frequency varies with factors such as weather, type and size of plant and stage of growth.

"If in doubt about the soils water content, touch it lightly." "People who are familiar with different plants can tell when a plant needs water by observing its freshness, firmness and general

appearance. "Don't let plants wilt, soak the soil thoroughly, but don't overwater. Too much water encourages rotting of the roots. Rotting often is indicated by a change in foliage color from green to yellow and in extreme cases by foliage spotting or drying and even death of the plant."

Lack of water can result in dwarfing, foliage spotting, leaf droppage and eventually in loss of the plant.

"Don't use ice water, especially on tropical plants." "The water should be room temperature. Apply it in the morning whenever possible. Avoid getting water in the crown of plants such as cyclamen and African violets; it may encourage decay."

If you are interested in house plants, you may want to call us (894-3159) for Home & Garden Bulletin number 133, "Indoor Gardens." This bulletin is yours free by calling and giving your name and address. It gives such helpful information as: How much light is needed, Temperature, Potting the plants and Watering & Fertilizing.

Bowling Standings

Standings as of Feb. 17

TEAM
Ropes Co-Op
T & M Trucking
Mansfield's Service
Bower's Butane
Opdyke Co-Op
Jackson Insurance

High Team Series:
Ropes Co-Op
High Team Game:
Ropes Co-Op
Class A
High Game:
Lola Marcy (211)
High Series:
Lola Marcy (568)
Class B:
High Game:
Nelle Dalton (188)
High Series:
Nelle Dalton (481)
Bowlers of the Week:
Lola Marcy and Levetta Bradshaw.

Ropes School Cafeteria Menu

Feb. 28, 29 - March 1 - 3

MONDAY—
Corndog with Mustard
Potato Salad
Baked Beans
Sliced Peaches
Hot Rolls and Butter
Milk
TUESDAY—
Meat Loaf
Candied Yams
Green Beans
Apple Cobbler
Hot Rolls and Butter
Milk
WEDNESDAY—
Fried Chicken
Blackeyed Peas
Buttered Corn
Peanut Butter on Crackers
Lime Jello
Hot Rolls and Butter
Milk
THURSDAY—
Frito Pie
Pinto Beans
Sliced Spinach
Cookies - Pineapples
Cornbread
Milk
FRIDAY—
Hamburgers
Potato Chips
Pork & Beans
Lettuce and Tomatoes
Pickles, Mustard, Onions
Fruit Cup
Milk



Squirrels are fond of lettuce.

I REMEMBER

From Ethel Craig, Seneca, Missouri: Sometimes it is interesting to roll back the years and compare old methods with present day methods of manufacture.

In the early days most housewives made their own "soft soap" for all laundering purposes.

Scraps of meat fat were always saved and when wood ashes were removed from the fireplace in winter, they were placed in a large, covered hopper and saved to make lye for the soap making.

A week or two before it was time to make the soap, the hopper was started. This was accomplished by pouring water in the top and letting it seep through the ashes. The liquid was caught at the bottom of the hopper, where it was in the form of lye.

The lye was boiled and then the fat was added. It turned to a dark brown liquid. This liquid, or soft soap, was then put into a barrel and kept handy for all laundering purposes.

(Send contributions to this column to The Old Timer, Box 639, Frankfort, Ky. 40601.)

Station wagons had a banner year in 1960 when more than 1.1 million were produced in the United States.

MEN WANTED

CATTLE AND LIVESTOCK BUYERS

We want men in this area. Train to buy cattle, sheep and hogs.

We will train qualified men with some livestock experience. For local interview, write today with your background. Include your full address and phone number.

CATTLE BUYERS, INC.
4420 Madison
Kansas City, Mo. 64111

(8) FOR SALE MISCELLANEOUS

FOR SALE—Watkins products, vanilla extract, black pepper are on hand, other items available by ordering. See Mabel Hobbs or any other Tops member. 4t

NOTICE

If you need birthday, get-well or sympathy cards, contact Mrs. J. R. Smith, phone 562-3582, Ropes.

BUSINESS OPPORTUNITY FOR MAN OR WOMAN

Reliable person from this area to service and collect from automatic dispensers. No experience needed . . . We establish accounts for you. Car-references and \$995.00 to \$3,490.00 cash capital necessary. 4 to 12 hours weekly could net good part-time income. Full-time more. For local interview, write, include telephone number, Eagle Industries, 3938 Meadowbrook Road, St. Louis Park, Minnesota 55426.

Notice of Intention to Incorporate Under Present Firm Name

Notice is hereby given that pursuant to Article 1302-2.02 of the Texas Miscellaneous Corporation Laws Act, W. J. (Walt) Smith Production Service, a sole proprietorship, of Levelland, Texas, intends to incorporate his business under the name W. J. (Walt) Smith Production Service, Inc. as a Texas corporation, effective February 1, 1972.

s/ W. J. (Walt) Smith

MANER PUMP SERVICE

PAY CASH AND SAVE

1302 E. Ursuline
Lubbock, Texas 79403

SUBMERSIBLE & TURBINE
FOR
IRRIGATION & DOMESTIC USE
WELL CLEAN OUT SERVICE

PRESSURE TANKS

Phone 744-3880

TREFLAN

SALES and SERVICE

CONTACT:

BILL WILLIS

ROPES FARMERS

CO-OP GIN

Junior High Honor Roll

4A,

- A Honor Roll
 - Chris Miller
 - Brad Whitley
- B Honor Roll
 - Dickie Allen
 - Regeina Melton
 - Karin Norrell
 - Ricky Putman
 - Sandra Dalton

4B,

- A Honor Roll
 - Jan Turner
- B Honor Roll
 - Shawn Carter
 - Pasty Salas
 - Bart Bradshaw
 - Scott McNabb
 - Jimmy Chambers
 - Marc Moore

5A, Honor Roll

- A Honor Roll
 - Dale Kahllick
- B Honor Roll
 - Mitchell Britton
 - Ruben Cardona
 - Rusty Schoeff
 - Matt Roberts
 - Carol Blackmon
 - Elizabeth Merkle
 - Bettrell Whitehead
 - Nancy Schoeff

5B,

- A Honor Roll
 - Doug Willis
 - Mary Jane Cruz
- B Honor Roll
 - Kenneth Chambers
 - Brad Norrell
 - Sharon Dalton
 - Angela Glenn
 - Beth Satterwhite

6A,

- A Honor Roll
 - Donna Marcy
 - Dora Cavazos
- B Honor Roll
 - John Cowan
 - Steven Sims
 - Donna K. Ivy

6 B,

- A Honor Roll
 - Kim Lemon
 - Gary Means
- B Honor Roll
 - Kathy Chambers

7A,

- B Honor Roll
 - Belia Gonzales

7 B,

- A Honor Roll
 - Kay Witt
- B Honor Roll
 - LaWana Smith

8th,

- B Honor Roll
 - Ralph Cruz
 - Ricky Streety
 - George Ochoa
 - James Mullinex
 - Debbie Johnson
 - Sherri Collins
 - Jeff Arnwine

National Cotton Council

DALLAS—Pointing to increased cotton prices as the principal factor in stimulating sufficient production to provide for expected offtake in 1972, the board chairman of the National Cotton Council said today that cotton's markets must be supplied or many of them will be lost.

In an address to the Texas Federation of Cooperatives, Dr. C.R. Sayre of Greenwood, Miss., said that although January planting intentions show an anticipated increase of seven percent more acres over last year, this probably will not be sufficient to prevent market erosion.

"The whole industry likes strong prices," Dr. Sayre said, "but there is a marked and dramatic difference between strong prices and run-away prices. Already the confidence of some mill customers at home and abroad is shaken. Many have begun to look elsewhere for substitute raw materials."

Dr. Sayre discussed several areas of concern to the cotton industry. He pointed out that exports last year probably would have been greater but for work stoppages on the docks in this country. Dr. Sayre said it is of critical consequence that the President have more effective options in dealing with transportation disruption.

Another matter of top priority, he said, is improving public attitudes toward cotton and agriculture. "The lack of recognition and appreciation of contributions made by cotton — by agriculture — threatens our very ability to provide the food and fiber needed by every individual," Dr. Sayre said.

He also said that "people in this country must be made to realize that no one has a greater stake in a healthy environment than farm people." He hailed as a major breakthrough the recent announcement by Secretary of Agriculture Earl L. Butz concerning the expansion of research on chemical-biological-cultural means of pest control. "Increased application of scientific technology, while at the same time minimizing the possibility of hazards to the public, has been a policy long advocated by the Council."

Dr. Sayre noted that as a result of programs which provide government payments to farmers, "the consumer spends a smaller part of his dollar on food and fiber than anywhere else in the world. In the end it is the consumer who benefits" from these programs.

Report of earnings is now due

If you were born before October 1, 1904 and are not enrolled in the medical insurance portion of Medicare, the enrollment period which begins January 1, 1972, and ends March 31, 1972, may be your last chance to sign up. You should call or visit the nearest social security office for more information.

Social security information is a handy as your telephone. If you want to file a claim, discuss your benefits or ask questions, call your nearest social security office first. It may save you a trip.

Statistics show that thousands of persons lose social security benefits because they delay in filing a claim or rely on misinformation. If you have questions, call your nearest social security office.

You don't have to retire to be eligible for Medicare. If you are age 65 or older, or soon will be 65, you should call your nearest social security office—you probably can enroll in Medicare without leaving your home or office.

If you are a social security beneficiary, and you worked and earned over \$1680 this year, but received at least one social security check, you will have to file a report of your earnings between Jan. 1 and April 15. Your nearest social security office can assist you.

High school students who are receiving social security benefits can continue receiving their benefits as long as they are unmarried and under age 22 if they are in school as a full-time student. Most colleges, universities, trade schools and vocational schools are accredited schools for social security purposes.

Students who are receiving social security benefits because they are in school will soon be receiving end-of-school year reports to be completed and returned to the Social Security Administration. To avoid a delay in receiving checks, these reports should be made as soon as they are received.

Children whose mothers died before 1968 may now be eligible for social security benefits, even if previous applications were denied. Some changes in social security regulations have enabled thousands of children to receive benefits based on their mothers' work. For more information, contact your nearest social security office.

Persons who plan to retire early in 1972 and file for social security benefits will need to show their 1971 W-2 Form to aid in affect the benefit amount, the W-2 Form is used in figuring the payment rate. Self-employed persons should furnish a copy of their 1970 tax return.

If you are approaching retirement age, you should call your social security office now to find out what is necessary to apply for retirement benefits. This will give you an opportunity to gather any necessary proofs, and will enable you to get your first check much faster.

Workers who become disabled before they are age 31 may be eligible for social security disability benefits if they have worked as little as

1 - 1/2 years. They must have a disability which is expected to keep them from working for at least a year.

When you move, make sure your social security check follows you. Report all changed of your address to a social security office. A telephone call is usually all that is necessary.

Students who plan on taking college entrance examinations this year will probably have to furnish their social security number to the college for registration purposes. If you do not have a social security number, you should obtain one before testing time. You may apply for a number at your nearest social security office.

Your social security card is an insurance policy. It is insurance against the loss of income because of your retirement, disability or death. It is an insurance policy for the young and the old.

A young worker who is earning an average of \$400 a month and has 3 or more children could expect his family to receive \$350 a month in social security benefits if he becomes disabled or dies. If he averages \$200 a month, his family could receive \$192.90 in social security benefits.

Medicare pays more than hospital or doctor bills. Under certain conditions, Medicare will pay for medical equipment and supplies, home health visits, emergency room treatment, blood transfusion and many other services. For more information, consult your Medicare Handbook or call your social security office.

Thought For Food

Beef steaks should be seasoned after browning for a very important reason. Salt, a common seasoning agent, draws meat juices to the surface which retards the initial browning that maximizes the wonderful flavor of beef. An easy rule is to season each side of the steak after it has been browned.

Just before serving pan-broiled pork chops or steaks of pork, lightly brown halved bananas in the flavorful pork drippings. The bananas, a simple touch, are divine with pork.

When grilling beef patties turn them only once. More often and they're likely to be more compact, less juicy.

The paper-like covering known as the "fell" should not be removed from the leg of lamb before roasting. This covering keeps the meat juicier, helps it to hold its shape and allows it to roast in less time.

So says the VA... TIZZY by Kate Osann

BEFORE YOU LEAVE CAMPUS THIS SPRING, RETURN YOUR ATTENDANCE CERTIFICATION CARD TO THE V.A. FOR THIS SEMESTER'S FINAL MONTHLY "G.I. BILL" CHECK, AND FOR AUTOMATIC ENROLLMENT NEXT SEMESTER.

People who don't panic can swim out of quicksand. (The trick is to calmly ease yourself forward into a horizontal position—so your weight is evenly distributed over the surface of the sand.)

CROSSWORD PUZZLE

- ACROSS.
1. Be frugal
 7. Semiprecious stone
 11. "Annie —"
 12. City in Georgia
 13. On this earth (3 wds.)
 15. Fitting return
 16. Watchful
 17. Cereal grass
 19. Reach
 23. Germ
 27. Work horse of a sort
 29. Coup d'—
 30. Scoffs
 31. Fire (Fr.)
 32. Male singer
 36. Region
 40. Classic Judy Garland film (4 wds.)
 43. Appear
 44. Woolen fabric
 45. Detest
 46. Satisfy
- DOWN
1. Urban eyesore
 2. Walking stick
 3. Discourteous
 4. Angered
 5. Czarist village community
 6. Favorite Russian city
 8. Affectation
 9. Asian river
 10. Church season
 14. Silk or straw
 17. Lubricate
 18. Cordial flavoring
 19. Wooden core
 20. Tyke
 21. Generous
 22. Worker or queen
 23. Haggard classic
 24. Montand's "summer"
 25. Poetical adverb
 26. M.D.'s
 28. African antelope
 31. In favor of
 32. Hit
 33. Cruising
 34. Proof-reading direction
 35. Identical
 36. Competent
 37. Church court
 38. Greek love deity
 39. Shakespeare's wife
 41. Wee demon
 42. Salt (Fr.)

1	2	3	4	5	6	7	8	9	10
11						12			
13						14			
15						16			
					17	18			
19	20	21	22			23	24	25	26
27						28			
29						30			
						31			
32	33	34	35				36	37	38
40						41	42		
43						44			
45						46			

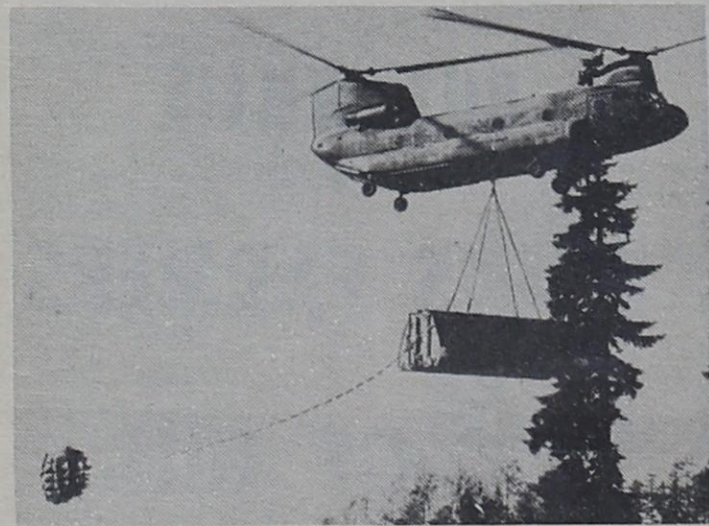

REAL DRAG . . . An 11,100 pound, 22-foot long bay section of the Army's experimental ribbon bridge is air lifted by a CH-47B Chinook helicopter to Lake Sequallitchew, at Ft. Lewis, Wash. The attached drogue parachute is necessary to stabilize the bridge sections during air transport. The ribbon bridge is being tested by the U.S. Armor and Engineering Board, Ft. Knox, Ky.