

# THE ROPES PLAINSMAN

VOLUME XXVIII—NO. 14

ROPEVILLE, HOCKLEY COUNTY, TEXAS

5c A COPY

THURSDAY, AUG. 15, 1963

## New wells Promise four million Extra gallons of water for Ropes

In an effort to cure for all time the water shortage in Ropes, the City has just finished a well northeast of Ropes which it is said will pump three thousand gallons per hour, and is in the process of drilling another well just north of the newly completed well.

If the second well proves to be as good as the first one we will have added to our water supply 144,000 gallons each twenty-four hours, or four

million and twenty thousand gallons in thirty days. This past month, according to Water Superintendent Bob Whitlock, the three wells now in

operation pumped two million one hundred and eighty-four thousand gallons, and the added four million will give us a water supply of approximately six million gallons per month.

This should give each of us a chance to quench our thirst, take a bath occasionally, and even wash our faces of a morning without causing a lowering of the pressure — as it has been this summer we had about a match-size stream flowing from the hydrants when they were turned on full force.

In their search for a larger water supply, we think Mayor T. J. Redman and members of the City Council should be commended for their tenacity — so far, this makes three wells which have been drilled and two were practically dry holes. It was only by moving to the northeast they were able to find a well it would pay to pump.

While there is seemingly plenty of water on all sides of Ropes, the supply in the city limits has been limited — in fact, the water supply has been limited since the water system was installed, the City losing its best well to the highway improvement program. The well which was lost was pumping 540 gallons per minute and the one which replaced it was not half as strong.

### SANTA FE NEWS

Total carloads moved over Santa Fe System Lines for the week ending August 3, 1963, were 29,174 compared with 30,409 for the same week a year ago.

On-line loadings were 18,753 compared with 20,293 for the corresponding week last year.

Cars received from connections totaled 10,421 compared with 10,116 for the same week a year ago.

Santa Fe handled a total of 32,048 carloads in the preceding week of this year.

### SHELBY EVANS' HAVE VISITORS

Mr. and Mrs. Shelby Evans and Lavoun had as visitors last week Mrs. Luther Chumbley of Covington, Kentucky; her son, Joe Chumbley and family of El Paso; Ken Evans and family of Ropes; Mr. and Mrs. Bruce McGahey and children, Marlo Davis and Mrs. J. C. Yeager, all of Lubbock. They all met in Lubbock.

### WEDDING SHOWER

You are invited to attend a wedding shower to be held on Tuesday, August 20, at 3 p.m. for Janette Jackson in the home of Mrs. Dee Moreland, one mile and a half north of Center Gln.

### Church of Christ

John L. Greeson, Minister Services Sunday: Classes ..... 10:00 A.M. Morning Worship.....10:50 A.M. Even'g Worship .... 8:00 P.M. Services Wednesday: Classes ..... 7:30 p.m.

### NOTICE

If you have news to report, dial 562-3661 instead of 3711. That is our new telephone number. Help us make the Plainsman a more representative paper by calling in your news.

## Owens States Position on R and B Squabble

If there is an X in this box it is notice your subscription has expired and an invitation to renew.

### TEXAS DEPARTMENT OF PUBLIC SAFETY

Higher pay, better training, more opportunities and a chance to be located near present home were featured items in the Texas Department of Public Safety's bid this month for more than a hundred new highway patrolmen.

The vacancies for Texas Highway Patrolmen were announced by Major Harry Hutchison, Regional Commander of the DPS, as the first openings available for additional highway patrolmen only since 1957. Until this time applicants made application for the position of patrolman within any of the department's four uniformed field services. Due to the shortage of highway patrolmen, a training school will be held in November for the Highway Patrol Service alone according to the Major.

Hutchison said, "Many favorable features are available to new members of the DPS that were not enjoyed previously."

Every effort will be made to assign prospective applicants within one hundred miles of their present home. Trainees will draw higher pay while in training which will automatically increase to a basic salary of \$453.00 per month upon graduation. New employees will receive thorough training in every function conducted by the Texas Highway Patrol, qualifying them for immediate transfers and promotions to other positions outside their regular function. Not only does the department offer excellent police training, but also, a modern liberal retirement system, based on age and/or years of service. If you are interested in a job with many benefits, and security, we invite you to view the qualifications in the light of your own ambitions.

The Highway Patrol offers a position of trust, responsibility and respect in the community in which one lives. As long as he fulfills these responsibilities placed upon him by the state of Texas, the patrolman has the satisfaction of serving his fellow Texans in a vital capacity and he has a career with security, a fair basic salary of \$453.00 per month, and many benefits afforded the uniform service men of the Texas Department of Public Safety. Additional advantages are given employees in the form of holidays, vacation, sick leave, travel expense, uniforms, insurance and all needed items to per-

### Church of the Nazarene

Rev. W. O. Johnson, Pastor Order of Services: Sunday Services: Sunday School ..... 9:45 Morning worship ..... 11:00 NYPS ..... 6:30 p.m. Evening Service ..... 7 p.m. Wednesday Evening: Prayer Meeting ..... 7:30 pm

### Methodist Church

Sunday: Church School .... 10:00 a.m. Morning Worship ... 11 a.m. Evening Worship ... 6:00 PM MYF ..... 5:00 PM Choir practice Wednesday: Prayer meeting ... 6:00 PM

ORDINANCE NO. .... An ordinance known as the Dog Ordinance, requiring that all dogs must be kept continuously on owners' property.

SECTION I: Be it ordained by the City Council, of the City of Ropesville, Texas, that any person or persons in the City of Ropesville, Hockley County, Texas, wishing to keep a dog, must, at all times keep the said dog on his or her own property: this being construed to mean either penned or leashed.

SECTION II: That such said dog, upon being found off said property or running loose will be picked up and destroyed.

T. J. REDMAN, JR. Mayor Mrs. Bob Whitlock, City Secretary

### SCHOOL TAX OFFICE TO BE CLOSED

According to announcement made this week by tax assessor-collector, Ruth Braden, the Ropesville Independent School District Tax office will be closed August 5 through August 10.

Mrs. Braden will be away on vacation.

### WANT TO BE CITY JUDGE?

The City of Ropesville will receive bids for City Judge — bids must give salary expected. All bids must be sealed and given to the City Secretary, Mrs. Bob Whitlock. We reserve the right to reject any and all bids.

T. J. Redman, Mayor.

### RETURNED HOME

Jack Ayers has been returned home from a hospital where he was being treated for kidney stones. It is said he is much improved.

### form the job.

For complete information concerning the position of Texas Highway Patrolman, training and benefits, Hutchison asked that those who are interested contact the nearest Texas Highway Patrolman or DPS office. "In return," he said, "they will receive complete information in regard to the examination to be given September 14, 1963."

# This is a

# Pre-Dated

# Newspaper

# Not Much

# in it

# But Ads

# Read Them

# and Save

County Judge Louis Owens sent the Plainsman a statement stating his stand on the controversy now flaring in the commissioners court. The statement follows:

"My position on this question has been many times stated and is well known. I have not been furnished nor have I been able to discover evidence which would justify changing this opinion. I feel that to permit an inequitable allocation of road and bridge funds to any given precinct this year is to set a dangerous precedent, for another commissioners court, at a later year, may arbitrarily decide on an allocation which would be unjust to another precinct. To protect the people of one precinct this year is to protect the people of every precinct in the county."

L. G. OWENS, County Judge.

Accompanying the statement was a copy of the statute on which Judge Owens places his opposition to the move to reallocate the Road and Bridge Fund, which is as follows:

Vernon's Statutes: Art. 6740.(6949) (4759) EXPENDITURE OF ROAD FUNDS

"The commissioners court shall see that the road and bridge fund of their county is judiciously and equitably expended on the roads and bridges of their county, and, as nearly as the condition and necessity of the roads will permit, it shall be expended in each county commissioners precinct in proportion to the amount collected in such precinct. Money used in building permanent roads shall first be used only on first or second-class roads, and on those which shall have the right of way furnished free of cost to make as straight a road as is practicable and having the greatest bonus offered by the citizens of money, labor or other property."

This presents the Judge's side of the case, but we understand there is a ruling by the Attorney General which approves the allocation of the Road and Bridge funds as the three commissioners have asked they be divided. We have not seen a copy of this ruling, but will endeavor to get a copy and print it just as soon as possible.

The fact remains that in Lamb and Yoakum Counties the funds are divided according to the number of miles of road in each precinct.

### BILL BERRYS HAVE VISITORS

Those visiting in the home of Mr. and Mrs. Bill Berry on Sunday were Mr. and Mrs. Robert Herron and Mr. and Mrs. Earl Peek and Judy, of Lubbock.

**ATTENTION FARMERS**

PROPANE ..... 7c  
 BUTANE ..... 8c  
 1/2 CENT DISCOUNT IF PAID BY THE 10TH  
 CALL 3392 NIGHTS; 9781 DAYS  
 JOY ALLEN PHONE 4262  
 FOR PROMPT DELIVERY  
**BRONCO GAS CO**  
 ULYS GREGG, Ropesville

**VISIT THE  
 ROPES CLEANERS**

DRY CLEANING  
 ALTERATIONS  
 ONE DAY SERVICE ON REQUEST  
 ALL WORK GUARANTEED  
 We Will Appreciate Your Business

**SIMS TV AND RADIO SERVICE  
 JIMMY SIMS, Owner**

LOCATED IN NORTH ROPES AT MY HOME  
 REPAIR ALL MAKES OF TV'S AND RADIOS  
 We are now dealers for RAY-O-VAC and RCA  
 batteries for radios, transistor radios and flash-  
 light batteries.

Call 3941 Ropesville  
 I WILL APPRECIATE YOUR BUSINESS

**ELLIS PHARMACY**

No. 1: 1213 Houston. No. 2: Renegar-Campbell Clinic  
 LEVELLAND, TEXAS



"We accept burial policies of all companies"

**FRANKLIN-BARTLEY FUNERAL HOME**

Phone SWift 9-3666 collect

4302 34th Street Lubbock, Texas



**YOU ARE INVITED TO VISIT  
 RIOJAS DEPT. STORE**

ROPESVILLE, TEXAS  
 OUTFITTERS for ENTIRE FAMILY  
 PRICES WHICH MEET ALL COMPETITION

**TAKING A TRIP  
 OR VACATION?**

SHORT TERM TRAVEL INSURANCE  
 INDIVIDUALS OR FAMILY  
 VACATION POLICIES

**SMALL COST**

FOR A LOT OF COVERAGES  
 PHONE DAY OR NIGHT

562-3341

**TYREE'S INSURANCE AGENCY**

P. O. BOX 141 ROPESVILLE

**THE ROPES PLAINSMAN**

Published every Thursday  
 at the Plainsman Office in  
 Ropesville, Hockley County,  
 Texas.

Irene Morris ..... Publisher  
 Troy Morris ..... Editor  
 Entered as Second Class  
 Matter at the Post Office in  
 Ropesville, Texas, as under  
 the Acts of Congress March  
 3, 1879.

Subscription Price  
 One Year ..... \$1.00  
 Classified and Legal Notice  
 rates: 15c line first inser-  
 tion, 10c line all subsequent  
 insertions. Count five words  
 to line.

**CESSPOOL CLEANING**  
 \$20 For Average Size  
 CESSPOOL or SEPTIC TANK  
**Brownfield  
 Septic Tank Service**  
**CHARLIE SKUPIN, Owner**  
**Phone 2024**

FOR SALE - Arizona Cypress  
 trees, ideal for windbreaks.  
 Set in peat moss in handy  
 individual cups. 35c each. Buy  
 now and save.  
 Phone 3621, north of school  
 Hedges Nursery, Meadow

COCKROACHES - Rats, mice,  
 termites, gophers and other  
 household pests exterminat-  
 ed. Guaranteed. Davidson  
 Pest Control, 501 3rd St.  
 phone 894-3824  
**LEVELLAND, TEXAS**

**USED TRACTORS FOR  
 SALE**

- 1-1960 LaSaber Buick  
 with Power and Air.
- 4-4010 John Deere  
 Diesel and LPG.
- 1-720 John Deere LPG.
- 1-730 LPG.
- 1-70 John Deere LPG.
- 1-950 Ford LPG.
- 1-504 IHC - LPG.

**ALLISON IMPLEMENT CO.**  
 Cooperaves Road  
 Phone 637-3594  
**BROWNFIELD, TEXAS**

**Heard the News?**

YOUR  
**RED JACKET  
 DEALER  
 HAS IT!**

—the new  
**"Submerga"**

The Most Modern  
 Domestic Submergible  
 Water System Pump  
 Available

- ... with these  
 Outstanding Features
- Improved Design for  
 Greater Efficiency
- More Powerfully  
 Rated Motor
- Increased Capacity
- Gives Greater  
 Pressure
- More Dependable
- Positive Drive  
 with Six-Spline  
 Stainless Steel Shaft
- Brass Pump Shell
- Three Set-Flow 7-18-18  
 Gallons per Minute
- Pumps from Depth  
 to 800 feet

Come in and see  
 complete details today.



NO MONEY DOWN—5 YEARS TO  
 PAY—ANNUAL PAYMENTS  
**W. O. DAVIS**  
 119 81st. Street  
 Phone SH 4 4423  
 LUBBOCK, TEXAS

**SPECIALS**

**FOR FRIDAY AND SATURDAY  
 PLUS GOLD BOND STAMPS**

SHURFRESH	ONLY	
<b>BISCUITS</b> ..... 12 CANS		<b>.95</b>
REFRESHING	ONLY	
<b>KOOLAID, 7 PKGS.</b> .....		<b>.25</b>
VAN CAMP	ONLY	
<b>TUNA,</b> .....	<b>2 FOR</b>	<b>.39</b>
FOLGERS	POUND	
<b>COFFEE</b> .....		<b>.67</b>
SHURFINE	300 SIZE	
<b>PORK &amp; BEANS</b> .....	<b>9 for</b>	<b>\$1</b>
NORMA LEE BRAND	303 SIZE	
<b>TOMATOES</b> .....	<b>9 for</b>	<b>\$1</b>
RENOWN WHOLE	303 SIZE CAN	
<b>GREEN BEANS,</b> .....	<b>5 FOR</b>	<b>\$1</b>
SHURFINE EARLY HARVEST	303 SIZE	
<b>PEAS,</b> .....	<b>6 FOR</b>	<b>\$1</b>
SHURFINE	300 SIZE	
<b>CHILI WITH BEANS</b> .....	<b>4 FOR</b>	<b>\$1</b>
SHURFINE	12 Oz.	
<b>LUNCHEON MEAT</b> .....		<b>.37</b>
SHURFINE	3 POUND	
<b>SHORTENING</b> .....		<b>.57</b>
LIPTON	ONE-HALF POUND	
<b>TEA</b> .....		<b>.73</b>
SHURFINE	NO. 2 1-2 SIZE	
<b>PEACHES</b> .....	<b>4 FOR</b>	<b>\$1</b>
SOFLIN FACIAL	400 SIZE	
<b>TISSUE,</b> .....		<b>.19</b>
FRESH	POUND	
<b>BANANAS</b> .....		<b>.10</b>

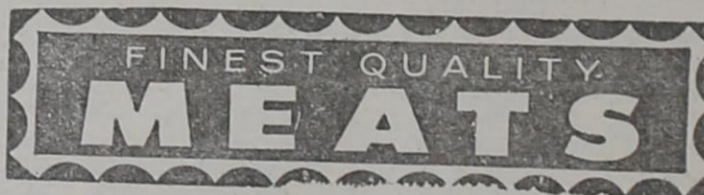

<b>WEINERS</b> .....	<b>POUND</b>	<b>.43</b>
<b>ROUND CHEESE POUND</b> .....		<b>.49</b>
END CUT		
<b>PORK CHOPS</b> .....	<b>POUND</b>	<b>.59</b>
<b>SLAB BACON, LB.</b> .....		<b>.49</b>
HOT		
<b>BARBECUE</b> .....	<b>POUND</b>	<b>.65</b>

**DOUBLE STAMPS EVERY WEDNESDAY**

**EVANS  
 FOOD STORE**

**AMENDMENT TO BUILDING CODE**

Amendment to the City of Ropesville Building Ordinance which reads a building must be 24x34 feet, has been amended to read: a building must be 816 square feet.

The attention of prospective builders is called to Section 2 of said Building Ordinance, which reads as follows:

**SECTION 2:** That such person, firm or corporation make application for such permit, in writing. Said application to include proposed building location, kind, specifications and cost. Also, purpose for which building is to be used; said permit to be issued, upon approval of the City Council and that no building or alterations shall be made before the permit is granted. Violation shall be subject to same fine as set forth in Section 4, of this same ordinance.

The ordinance means what it says—no building is to be started until the permit has been passed by the City Council.

On the 29th of August a complete text of the Building Ordinance will appear in the Plainsman.

T. J. REDMAN, Mayor.

**CITY OFFICE TO BE CLOSED**  
The Ropesville City Office

will be closed from the 9th to the 19th of August. Anyone wanting to pay gas, water or electric bills will please see City Marshal Dub Riney.

**COTTLE AND KING COUNTY REUNION**

The Cottle and King County Reunion will be held at Mackenzie Park August 11th. It will last all day. It is requested that picnickers bring a picnic lunch and a white elephant for trade.

Read the ads in the Ropes Plainsman and trade at home. Prices in Ropesville meet all competition.

Wayne Perry, Pastor  
Sunday School ..... 9:45 a.m.  
Worship Service .... 11:00 a.m.  
Training Union .... 6:00 p.m.  
Evening Worship .... 7:00 p.m.  
Midweek Prayer  
Service ..... 7:00 p.m.  
W.M.U. Tuesday after first and third Sundays - 3 p.m.  
Sunbeams, G. A.'s and R. A.'s ..... 3:45 p.m.

**SPANISH MISSION**  
Rev. Alejo Vela, Pastor  
Located at Busterville, four miles east of Ropes on the pavement.  
Sunday School .... 10:00 a.m.  
Morning worship....11:00 a.m.  
Evening worship .... 6:00 p.m.



**STRAYED!**

**THE PLAINSMAN STEED**

PICTURED ABOVE

**THIS IS SUCH A LOSS THAT THE ENTIRE STAFF HAS**

**GONE EAST TO FIND HIM!**

**It's Clean Up Time At CHARLES PAUL CHEVROLET**

ALL PICKUPS MUST GO OVER 30 TO CHOOSE FROM DETROIT PRICES IN BROWNFIELD

WE NEED USED CARS AND TRUCKS AND WILL MAKE UNHEARD OF TRADES. BANK RATE FINANCING. SEE ONE OF THE CHEVY BOYS FOR TRADE OF A LIFETIME.

OPEN UNTIL 7:00 P. M. EACH EVENING STOP BY AFTER WORK

NEW '63 CHEVROLET 1/2 TON PICKUP

ALL STANDARD EQUIPMENT. PRICED TO SELL AT

**\$1799.00**

**Charles Paul Chevrolet**

300 W. BROADWAY BROWNFIELD

VISIT THE MELVIN YOUNG MAYTAG Coin Operated Laundry IN WOLFFORTH

Twenty Washers and Five Dryers

PLENTY OF HOT WATER

Attendant on Duty at all Times

OPEN 24 HOURS SEVEN DAYS A WEEK

CALL AT THE WEATHERLY DRUG STORE

FOR

6 AND 8 TRANSISTOR Radios

REMINGTON, NORELCO, SHICK ELECTRIC SHAVERS

WE HAVE MAGAZINES AND BOOKS TO

SUIT EVERY ONE

SUPERIOR FOUNTAIN SERVICE

CARDS FOR ALL OCCASIONS—FLOWERS FOR ALL

OCCASIONS—GIFT ITEMS FOR ALL OCCASIONS

SLIM AND PEARL WEATHERLY, Operators

# Specials for Friday & Saturday

PLUS GOLD BOND STAMPS

## Wednesday Is Double Stamp Day

LIPTON POUND BOX

TEA ..... 1.39

BELL ONE HALF GALLON

**Mellorine** .49

IMPERIAL 5 LB. BAG

**Sugar** .59

ARMOURS LUNCHEON MEAT 12 OUNCE CAN

TREET ..... .39

LIBBY'S VIENNA

SAUSAGE 2 FOR ..... .39

GLADIOLA 5 POUND BAG

FLOUR ..... .49

600 COUNT KLEENEX

TISSUE ..... .43

REGULAR SIZE AJAX

CLEANSER 2 FOR ..... .25

LIQUID JOY DISH GIANT SIZE

SOAP ..... .61

CRISCO 3 LB. CAN

SHORTENING ..... .79

TOM SCOTT, 12 Oz. CAN

**Mixed Nuts** .59

SEAFEAST, TALL CAN

SALMON ..... .49

REG. SIZE White LIFEBOUY

**Soap, 3 for** .33

SHURFINE, 25 OUNCES

APPLE BUTTER ..... .25

HUNTS, 20 OUNCES

CATSUP ..... .25

*Finest Quality*  
**MEATS**

GRADE A POUND

FRYERS ..... .33

ALL BRANDS, POUND

FRANKS ..... .49

FRESH GROUND

HAMBURGER 3 POUNDS \$1

SHURFRESH

**Oleo, 6 lbs.** \$1

PRESSED, POUND

HAM ..... .39

*Garden Fresh*  
**Vegetables**

CARTON

TOMATOES ..... .19

POUND

LEMONS ..... 12<sup>1</sup>/<sub>2</sub>

POUND

BANANAS ..... .10

**Quick Convenient FROZEN FOODS**

BANQUET CHICKEN

POT PIES 2 FOR ..... .35

PATIO MEXICAN

DINNER ..... .39

SHURFINE BABY LIMA 10 oz.

BEANS 2 FOR ..... .35

QUART JAR

MIRACLE WHIP ..... .49

# THE ROPES FOOD STORE