

# THE ROPES PLAINSMAN

VOLUME XXXI—NO. 48

ROPESVILLE, HOCKLEY COUNTY, TEXAS

4 A COPY

THURSDAY, MAY 2, 1968

If there is an X in this box it is notice your subscription has expired and an invitation to renew.

## To the Voters Hockley County

If I am elected Sheriff, I will spend my time and energies in the office, surrounded by the best help obtainable. My purpose will be to give voters of the county efficient service, and reliable law enforcement.

And as the election draws near, I'd like to point out that this vigorous campaign was based entirely upon the "records".

But since my opponent failed to answer any question concerning the issues, I'd like to urge the citizens of the county in the last few days to check the records personally.

If I'm elected, I will keep all my promises, and in closing I wish to thank everyone for their kindness during my campaign.

ED HOFACKET  
Candidate for Sheriff  
of Hockley County.

## To The Voters of Hockley County, Precinct No. 1

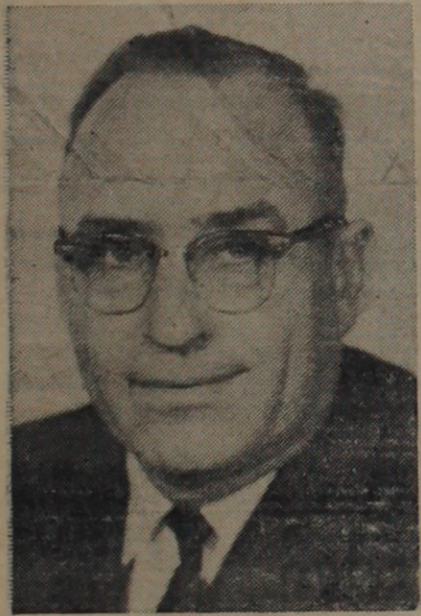

I SOLICIT YOUR VOTE AS COMMISSIONER OF HOCKLEY COUNTY, PRECINCT NO. 1 in the Democratic Primary May 4, 1968. I feel that my business experience qualifies me to serve you in this office. Your county disbursements are increasingly becoming "big business" and you need a man with business experience to represent you as commissioner.

I have lived in Hockley County most of my life. I entered school in Ropes in the first grade and have lived in Ropes continuously since being discharged from military service in 1944.

My wife, Dorothy and I reside at 523 Hockley Street in Ropes with our sons, Jimmy and Johnny. A daughter, Mrs. Jerry Bradley and her husband live on a farm near Brownfield. A son Tyree Jr. and his family live in Lubbock.

Dorothy and I have operated an insurance agency in Ropes since 1956.

I am a member of the First Methodist Church and serve on its Board of Stewards; a member of the Ropes Volunteer Fire Department and an ex-city councilman. I have always stood for betterment of our community. I would like to see Precinct No. 1 become one of the best improved precincts in Hockley County, and Hockley County become one of the Best counties in Texas. These are my goals and I ask you to help by electing me your commissioner. Put my business education and business experience to work for you. Vote for me on May 4, 1968 in the Democratic Primary. Your vote and support will be appreciated.

Tyree Martin

## Liquor-by-the-Drink

Does Texas need more alcoholism? If liquor-by-the-drink is legalized, we can expect the number of alcoholics to increase by one third. After liquor-by-the-drink was legalized in Iowa, automobile accidents increased by 20 to 30 percent which means Texas could expect 673 additional highway deaths each year if this law is passed.

Money that is spent for whiskey can't be spent for groceries, clothing and rent. Advocates of liquor-by-the-drink hope to gain \$7 1-2 million a year in tax revenues. If Texas would increase its beer tax from the present \$4.30 a barrel to \$10 a barrel (the same as Louisiana and Oklahoma) more than \$50 million a year would be raised in additional tax revenue. If Texas would just include beer in the 2 percent State Sales Tax, we would raise an additional \$13 million a year. This issue is not necessary to bring in more tax revenue.

Anytime you pass a law to serve liquor-by-the-drink you are okaying public saloons. We have seen towns where every other business was a saloon.

Recently Afton Richards, publisher of the Chronicle in Jayton printed a column concerning this and we are printing it in part. He says what we wanted to say, only clearer.

"Granting that the big cities and some of the smaller ones have numerous private clubs where the members and their 'guests' can buy liquor by the drink it is also true that they are kept under cover, and there are no big neon signs advertising their presence, and those who do not wish to drink, are not bothered with having to associate with them.

"We are told by about every one that favors having open saloons that it is better to have open saloons and keep them under control than to have the private clubs, which is also a false premise.

"If the State's officers, local, county and state, cannot or will not control and regulate the state's some 1000 private clubs, how can we even begin to think we could get even as good control and enforcement if we had 5000 or 10,000 open saloons all over the State, with big huge signs advertising their wares.

"Of course the argument of all arguments that is based on a false premise, is the one that says 'They are going to drink anyway, let's let 'em drink and tax 'em.'

"According to the same argument, we know we are not going to be able to stop robbing, killing, rape, etc. This would be the best thing to start issuing licenses to people to rob and to kill, if they will pay a big tax for the privilege? Not quite! But it is the same principle, and the same type reasoning.

"It is perhaps true that we will always have liquor, drinking, gambling, and a great many other things, that some people count undesirable. But I consider it a defeatist attitude to say, because this is true, we who are opposed to such things should quit opposing them.

"Kent County ranchers, I am sure have no idea they will ever be able to stamp out the lowly coyote but they keep trying. I doubt if they will ever begin to try to domesticate them."

Did you know that 78 percent of the children supported by welfare now are on the rolls because of alcohol. Increased outlets will get more people started drinking, and make enforcement of liquor laws more expensive.

When you go to vote in the May 4th primary, consider your family, your home, your church and your community. Alcohol has never been recorded as serving a good purpose when these things are considered.

## To The Voters of Hockley County, Precinct No. 1

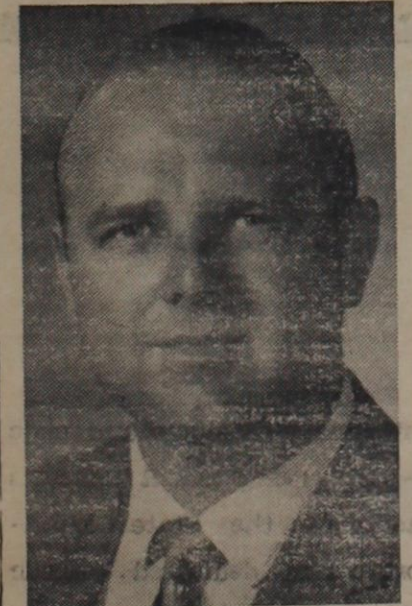

I would like to thank those of you who have given your support not only in this community but in Levelland.

If elected I will do my best to represent the entire precinct and Hockley County.

I want your support, I need your support, and I will appreciate your vote.

Jim Collins

## Welcome to Ropes

We welcome to Ropes Rev. and Mrs. David Powers and children, Shaun and Gina. He is the new pastor of the Ropes Church of the Nazarene.

The Powers are former residents of Saton.

We hope they find their stay long, and associations pleasant in our community.

## Election to be Saturday

Election Judge Winston W. Jones told the Plainsman that the Primary Election to be held this Saturday, May 4th will be conducted at the Ropes High School Library. Polls will be open from 8:00 a.m. to 7:00 p.m.

Helping with the election will be Mrs. J. C. Pointer, Mrs. Mansfield Thomas, Mrs. Bill Odom, Mrs. Joe Schwartz, O. V. Fuller, Mrs. Charles Shannon, Glynn Braden and Charles Shannon.

The Precinct Convention will be held at 2:00 p.m. and six delegates will be elected.

It is necessary that you bring your voter registration certificate in order to vote.

There will be two elections,

## PARI MUTUEL BETTING ISSUE

When pari mutuel horse race betting was legal in Texas in the 1930's, many working people were fired when financial troubles caused by their betting losses affected their work.

All those engaged in retail trade should carefully consider the effect pari mutuel horse race betting could have on their businesses.

The record in other states shows that many businesses suffer after horse-race gambling was legalized. Retail stores experienced decreases in time payments, increases in bad checks, and slumping sales during the racing season.

Profits from pari mutuel horserace betting do not go back into the community. They go into the hands of wealthy people who are able to finance a race track.

Some say it will create more jobs, however when taken a look at, it kinda goes like this: a few may be temporarily employed in building the track; a few may get service jobs during the short racing season; but the only permanent race track jobs will be for a few caretakers and maintenance men.

New industries are not attracted to an area where there is heavy horse race betting. Industry consistently shuns Nevada, where gambling of all kinds is wide open.

We do not wish to add to Texas' population the undesirable persons who invade every state which has this type of gambling.

There is no even trade at the race tracks. Better to work for your money and get something worthwhile than for the few exciting moments of a race that will probably leave your pockets empty.

Following pari mutuel betting at racetracks being legalized, illegal off-track betting is started up by bookies. The bookies are financed and controlled by organized crime — known variously as the Syndicate, Mob or Mafia.

Attracted by the millions of dollars easily milked from betters who are too weak or too uninformed to resist, organized crime moves into every community.

This doesn't sound like a very desirable place to live.

## New Highway Needed

To be or not to be — this is the question of the road bonding election coming up May 4th in conjunction with the primary election.

There has been much controversy on this subject. Not only in Ropes, and Anton, and other communities that think this road does not concern them, but also in Levelland, where the road should certainly be pushed.

It has been alleged that some of the merchants in Levelland are against the road. They seem to think it would take business out of Levelland. We have never seen it fail that if people want to shop elsewhere they would take a single lane dirt road to where they wanted to go, if this were the only means.

Any road runs two ways, they might pause to think that if a better road were leading into Levelland it would bring business, instead of thinging of the road as leading out of Levelland only.

We would like to remind our own area residents that you are not only a resident of Ropes, and should be for progress here, but you are also a resident of Hockley County, and any election for the betterment of this County should be backed.

As far as personal use of this particular road, we do not travel it very much. We make it to Levelland about an average of once a week, but some times even when we are already in Lubbock we journey back to Ropes and take the Farm to Market road to Levelland, because it seems safer.

The highway from Levelland to Lubbock is a little too wide for a two lane road, and too narrow for a three lane road. It is very dangerous, and makes for many accidents.

Also, South Plains College should be considered. This college has been a boon to our entire county. It does not just benefit Levelland. The taxes are not high. In comparison to what it has done for the residents, the taxes are very low.

If you reside in Hockley County, you can attend this college, or send your son or daughter for higher education cheaper than you can put them through their senior year of high school.

Not only is this college a big advantage to the youth of our county, but there are many adults, even from the Ropes area, who have taken advantage of this institution.

Information given us states there are over 280 students of South Plains College who commute daily from Lubbock. This

is quite a bit of business coming into Hockley County. For there is tuition, fuel and oil, meals, and supplies for personal needs, and scholastic uses. Some of these are bound to be purchased in our County.

Regardless of whether a person is going to Levelland, or from Levelland, or what their business is on the highway, this road bonding election is well worth what it costs if only one life were saved.

In an article last week in the Plainsman we printed an article given us by the Commissioner's Court. It pinpointed the proposed road as follows:

NOTICE  
TO ALL QUALIFIED TAX  
PAYING VOTERS OF  
HOCKLEY COUNTY  
RE: ROAD BOND  
ELECTION

Due to the many varied opinions and discussions we have had since calling this road bond election, we think it best to stop the road at a point one mile east of the present city limits. To pinpoint this location, it will be stopped on the Southwest portion of the Elmer Barton Tract of land being Labor Eleven (11) League Number Twenty-seven (27), Montgomery County School Land; or at the East fence of the Euel Palmer residence. Enough bonds will be sold to cover approximately 13.5 miles of Right of Way if the issue is approved by a 2/3 majority of voters.

COMMISSIONERS COURT  
HOCKLEY COUNTY  
We think it best to end the highway just before Levelland. This way there is no bypassing of our county seat. Also, most interesting to the taxpayers and voters is the fact that stopping the road in this manner rather than the other side of Levelland as was originally planned, will likely cost about one-third less than the price set at first of \$395,000.

When you go to the polls this Saturday, you will receive two ballots, one large, and one small. The small ballot has nothing on it except "FOR" and "AGAINST" The Issuance Of Bonds And The Levy Of Ad Valorem Taxes In Payment Thereof.

The phrase that has had so many different words substituted could go something like this Saturday "If every Hockley County citizen were just like me, how progressive would this County be?" Regardless of the way you vote, go and vote. This is your privilege as an American. Let the majority rule, and the minority accept defeat gracefully for better relations in your county and mine.

## Hockley County To the Voters

I have tried to the best of my knowledge to serve the people of Hockley County with fair and impartial law enforcement while I have been in office. I expect to give the same service if I am elected to another term as County Sheriff.

It is impossible to contact everyone in the county, since the duties of my office are time consuming. I will appreciate your vote.

The right to vote is every American's privilege. Don't fail to exercise your rights on Saturday, May 4.

I am running on my record which is open to the public. You are invited to examine the public records at any time.

I have lived in Hockley County for 33 years. My wife Oleta and I have six children. Four married and two at home one a student at South Plains



College and another a freshman in Levelland High School. This is reason enough to be interested in Hockley County, and fair and impartial law enforcement.

I have tried to keep this campaign clean and I will appreciate your vote Saturday.

WEIR CLEM.

## Election Return Party Sat. Night

Hear the election returns in Ropes Saturday night beginning at 7:00 p.m. as they are counted.

Merchants in Ropes are going to remain open late. Plan to eat out as Walt's Cafe will be open. No need to make two trips to town, the Ropes Food will also be open. You is doing.

can make your purchases late also at Riojas Dept. Store. Some of the service stations will also be open. You can even renew your subscription to the Plainsman.

Returns will be posted each half hour to inform you of how your favorite candidate is doing.

There will be music and entertainment, but we're not sure who yet. If you know of anyone who would be interested in performing, call the Plainsman office.

Come on out for an evening of information, visiting and entertainment.

**To Go To State**

Mike Flowers will go to Austin this weekend where he will compete in the State Track Meet on the 120 high hurdles. Preliminaries will be Friday.

Mike won first in District and second in Regional. He is the son of Mr. and Mrs. Noel Dean Flowers.

Placing fifth in Regional was the relay team, consist-

ing of Larry Parchman, Mike Flowers, Rosario Lara and Russell Arp.

Mrs. F. B. Condra and Mrs. Emory Hobbs were in Brownfield Thursday attending to business.

Mr. and Mrs. Robert Mayfield returned home Sunday from Whitesboro where they had been visiting relatives.

**On Sick List**

Mrs. Fred Satterwhite is in Midland attending the bedside of her mother who is in the hospital there.

**Attend Funeral**

Mr. and Mrs. Clyde Loveless and Mrs. Mansfield Thomas were in San Angelo recently where they attended last rites for Mrs. Staggs.

**Returns Home**

Mr. and Mrs. Jim Gotcher returned home Monday from a visit overnight with their son, Mr. and Mrs. Garth Gotcher of Lubbock.

New York — Americans have paid \$111 billion in state and federal motor fuel taxes since the first penny gasoline tax was enacted in 1919, according to Oil Facts. The average combined rate across the nation now exceeds 10.5 cents a gallon.

**Tornado Safety**

Texas is the nation's leader in total number of tornadoes per year. In 1967, there were 222 tornadoes in our State. Knowing what to do when a tornado approaches may mean the difference between life and death for you and your family. A free circular outlining the seven basic tornado safety rules has been prepared by the Texas Department of Public Safety.

**HOCKLEY COUNTY TREASURER'S QUARTERLY REPORT**

QUARTER ENDING March 31, 1968

FUND	Beginning Bal.	Receipts & Disbursements	Closing Bal.
	1-1-1968	Transfers & Transfers	3-31-1968
General	\$242,806.81	\$ 22,343.82	\$194,625.95
Jury	\$ 16,255.00	799.80	13,888.54
Road & Bridge No. 1	7,375.33	24,123.07	22,302.05
Road & Bridge No. 2	6,348.99	23,748.45	26,404.24
Road & Bridge No. 3	4,161.69	24,143.00	14,847.93
Road & Bridge No. 4	25,005.90	24,112.79	27,873.31
Road & Bridge No. 5	368.08	3,175.05	(221.97)
Lateral Road No.1	145.56	- 0 -	145.56
Lateral Road No. 2	71.45	- 0 -	71.45
Lateral Road No. 3	19.34	- 0 -	19.34
Lateral Road No. 4	10.83	- 0 -	10.83
Officers Salary	19,208.54	46,797.52	6,770.19
Library	15,525.35	839.92	12,972.40
Permanent Imprv't	32,349.07	8,184.92	34,164.78
Law Library	632.00	385.00	846.70
Social Security	7,734.34	31,049.13	31,927.58
FM & LR Fund	2,044.50	5,882.08	246.58
FM & LR Prec. No. 1	8,677.15	2,207.63	(6.29)
FM & LR Prec. No. 2	23,454.58	2,327.79	6,979.00
FM & LR Prec. No. 3	23,407.01	2,273.58	12,025.58
FM & LR Prec. No. 4	21,241.58	1,920.00	10,266.40
TIME DEPOSIT			
General	50,000.00	- 0 -	50,000.00
<b>TOTALS</b>	<b>\$506,843.30</b>	<b>\$224,313.55</b>	<b>\$266,182.70</b>
			<b>\$464,974.15</b>

The above is a true and correct copy of the report of funds handled through my office for the quarter indicated.

Inetha Cooke

Inetha Cooke, Treasurer, Hockley County, Texas

SWORN TO AND SUBSCRIBED to before me, a Notary Public in and for Hockley County, Texas, on this, the 3th day of April, 1968.

Kathryn Dorman

Notary Public, Hockley County Texas

**EXAMINED AND APPROVED:**

M. B. Lee

County Auditor

**APPROVED:**

Hulon L. Moreland

County Judge

V. M. Brock

Commissioner, Precinct No. 1

F. C. Janes

Commissioner, Precinct No. 2

Jimmy D. Long

Commissioner, Precinct No. 3

Jim J. Hobgood

Commissioner, Precinct No. 4

**Facsimile Ballot**

Following is a facsimile of the official ballot to be used this Saturday, May 4th, in the Democratic Primary election. All names of candidates and issues on the original ballot are listed for your information.

For Congressman, 19th Congressional Dist.

George Mahon

For Governor:

Don Yarborough

Alfonso (Al) Veloz

Preston Smith

Edward L. Whittenburg

Waggoner Carr

Dolph Briscoe

Johnnie Mae Hackworth

Eugene Locke

John Hill

Pat O'Daniel

For Lieutenant Governor:

Don Gladden

Gene Smith

Ben Barnes

For Attorney General:

Crawford C. Martin

For Comptroller of

Public Accounts:

Dallas Blankenship

Robert S. Calvert

For State Treasurer:

Jesse James

For Commissioner of

Agriculture:

John C. White

For Commissioner of

General Land Office:

Jerry Sadler

For Railroad Commissioner:

Jim C. Langdon

For Supreme Court of Texas:

(Associate Justice, Place 1)

Matt Davis

Sears McGe

For Supreme Court of Texas:

(Associate Justice, Place 2)

Tom Reavley

James G. Denton

For Supreme Court of Texas

(Associate Justice, Place 3)

Zollie Steakley

For Court of Criminal Appeals

(Judge, Place 1)

W. A. Morrison

For Court of Criminal Appeals

(Judge, Place 2)

Leon Douglas

For State Representative,

76th Legislative

District, (Place 1)

Delwin L. Jones

For State Representative,

76th Legislative

District (Place 2)

Elmer L. Tarbox

For State Representative,

76th Legislative

District (Place 3)

R. B. McAlister

Robert T. Mansker

John J. Kendrick

For State Board of

Education (Member)

William H. Evans

For Court of Civil Appeals —

Seventh Supreme Judicial

District

James A. Joy

Bruce L. Miller

Jack Hazelwood

For District Judge,

121st Judicial District:

M. C. Ledbetter

For District Attorney,

121st Judicial District:

E. W. (Bill) Boedecker

For County Attorney,

Hockley County:

Harold Phelan

For County Sheriff:

Ed Hofacket

Weir Clem

For County Tax-Assessor-

Collector:

Frank Burnett

For County Commissioner,

Precinct No. 1:

Alton Logsdon

James M. Collins

E. O. (Emmett) Schoenrock

Tyree Martin

V. M. Brock

For Chairman, County

Democratic Executive

Committee:

David R. Stanley

For Democratic Precinct

Chairman: Box 14

Winston W. Jones

**VOTE FOR JOHN J.**

**KENDRICK**

FOR

**State Representative**

PLACE 3, DISTRICT 76

HOCKLEY, LUBBOCK and TERRY COUNTIES

DEMOCRATIC PRIMARY - MAY 4, 1968



A native West Texan, prominent banker, business and civic leader, John Kendrick is devoted to serving YOUR interests in the State Legislature. His actions in the State Legislature. His actions in the past prove him dedicated to the agricultural and industrial development of this area. He has given himself to solving the water problems of West Texas with his front-line efforts. Put the man on the job who wants to work and will work for you — John Kendrick.

Vote to KEEP JOHN KENDRICK In The STATE LEGISLATURE

'An Experienced Businessman Who Knows This Area's Needs'

Paid Political Advertisement

**To the Voters of Hockley County**

If I am elected I will place two maintainers in Ropesville to work out of this part of the precinct. I will hire men from this area to operate them if possible. If not, I will put men here to run them.



VOTE FOR ALTON LOGSDON

Candidate For Commissioner - Precinct No. 1

Paid Pol. Adv.



**ELECT**  
**Ben Barnes**  
**Lt. Governor**

(Pol. Adv.—Paid for by The Committee To Elect Ben Barnes Lt. Gov., Ralph Wayne, Chrm.)

**POLITICAL ANNOUNCEMENTS**

The following political announcements are made subject to the Democratic Primaries:

**SHERIFF**

**WEIR CLEM**  
(re-election)

**ED HOFACKET**

**TAX ASSESSOR-COLLECTOR**

**FRANK BURNETT**

**COMMISSIONER, PREC. 1:**

**MYRL BROCK**  
(re-election 3rd term)

**TYREE MARTIN**

**E. O. (Emmett) SCHOENROCK**

**ALTON LOGSDON**

**JAMES M. COLLINS**

**COCKROACHES - Rats, mice, termites, gophers and other household pests exterminated. GUARANTEED. Davidson Pest Control, 111 First St., or phone 894-3824. Levelland.**

**THE ROPES PLAINSMAN**

Published every Thursday at the Plainsman Office in Ropesville, Hockley County, Texas.

Celeste Thomas, Publisher Editor  
Entered as Second Class Matter at the Post Office in Ropesville, Texas 79358, as under the Acts of Congress March 3, 1897.

Subscription Price  
One Year ..... \$3.00  
Classified and Legal Notice rates: 15c line first insertion, 10c line all subsequent insertions. Count five words to line.

**Notice**

Anyone who is interested in sending a child to my Kindergarten next year let me know in the next two weeks.  
Phone 562-3441. Ropes  
Mrs. Ray Martin 5-9

**Visits In Ropes**

Guests over the weekend in the home of Mr. and Mrs. Emory Hobbs were Garry and Larry Gryder, Mr. and Mrs. J. C. Dorsett and boys and Mrs. Lillian Gryder of Brownfield, and Mrs. Merlin Hobbs and children.

**Visit Relatives**

Mrs. Sammy Means and son Shannon, and Louella Means visited in El Paso over the Easter weekend with Mr. and Mrs. Bob Morton.

Tom Robinson of Levelland was in Ropes Wednesday.

**To The Voters of Hockley County, Precinct No. 1**



I would like to take this opportunity of asking the voters of Precinct 1 in Hockley County for their consideration when electing a commissioner on May 4th.

I have lived in Hockley County for 33 years and in Precinct 1 for 5 1-2 years.

Having farmed and in business during this time and also having served on several civic boards as well as on the Levelland school board for 6 years, I feel I am well qualified for the job.

If elected I will devote my full time to the job of serving the people.

Even though I do not reside in the Ropes community, my concern is for the entire Precinct. If I should be elected as your next commissioner, I would ask that each person feel free to call on me at any time, and I will render any service within the jurisdiction of the office.

I have tried to contact each of you personally but if I have missed anyone and I am sure I have, I solicit your support when you go to the polls on May 4.

Thank you.  
E. O. Schoenrock

Paid Pol. Adv.

FOR SALE — 1953 GMC PICK UP. SEE AT FRED SATTERWHITE'S.

**Notice**

Be sure and take your registration receipt when you go to vote Saturday, May 4th.

**ELLIS PHARMACY**

1213 HOUSTON  
Phone 894-6056

411 AUSTIN  
Phone 894-3211

LEVELLAND, TEXAS



**Preston Smith**

has been working for Texas since 1944 as Representative, Senator, and Lt. Gov.

Vote for the man with experience in every elective legislative office.

Vote for Preston Smith for Governor of Texas.

Pd. Pol. Adv.—Harold Dudley, Campaign Mgr.

**Clothing and Shoes for Men, Women, Children**  
**RIOJAS DEPT. STORE**

ATTEND YOUR PRECINCT CONVENTION SATURDAY!

**SUPPORT CONNALLY FOR FAVORITE SON!**

Next January, for the first time in almost forty years, Texas will have no representation in the top leadership of our nation.

Seldom in recent history have we faced such political uncertainty. Developments just ahead will affect our state for years to come.

If you want Texas to have a strong united voice in the future affairs of our nation, join behind Governor Connally as Favorite Son candidate for the Presidency, and as leader of the delegation to the Democratic National Convention.

As a leader respected throughout the country, he will be an effective, influential voice in shaping the future leadership and policy of the party and the nation.

Be sure to attend your precinct convention, adopt the unit rule, and give your support to Governor John Connally for Favorite Son.

**IMPORTANT! YOU MUST VOTE IN THE DEMOCRATIC PRIMARY TO HELP GOVERNOR CONNALLY AT THE PRECINCT CONVENTION!**



**CONNALLY**  
TEXAS' FAVORITE SON FOR PRESIDENT

Connally Favorite Son Campaign Committee, Robert Strauss, Chairman

**To The Voters Of Hockley County**

I am making an effort to see each one personally, however due to the duties of my office, it has been impossible to make as active a campaign as I would like. If I fail to see you, I ask that you consider this a personal solicitation of your vote.

During my years in office as Sheriff I have done my best to serve the people of Hockley County.

My record is open to anyone who wishes to examine it. It is my desire to serve the people of Hockley County and if re-elected I will continue to perform the duties of my office to the best of my ability.

**WEIR CLEM**

Candidate For Re-Election Sheriff of Hockley County

Paid Pol. Adv.



**NEW! For clean Sorghum... spray weeds when you see them! with BANVEL**

Velsicol announces Banvel herbicide for control of all hard-to-kill weeds of major importance in grain sorghum. This includes carelessnessweed (pigweed), sunflower, lambs-quarter, purslane, morning glory and other annual broadleaf weeds. Banvel herbicide is applied post-emergence, so there are no wasted sprays in years when rain is scarce and weeds are not a problem. With Banvel you see your weed problem and then spray—all in plenty of time to give young sorghum plants plenty of opportunity to grow.

Banvel is sprayed onto weed leaves and translocates to the roots...for new, total control of weeds. Just apply Banvel between the 10th and 25th day after emergence of grain sorghum (approximately 4 to 12 inches tall).

Banvel is not dependent on soil moisture for its effectiveness, so its results are dependable. And it's a liquid that won't clog your sprayers; nor does Banvel need constant agitation.

Banvel increases yields. It's excellent for use on grain sorghum, wheat, barley, oats and field corn. Order Banvel herbicide to get full potential from your valuable, high-yielding sorghum seed.

See your dealer today. You'll be glad you did!



VELSICOL CHEMICAL CORPORATION  
341 E. Ohio Street • Chicago, Illinois 60611

VELSICOL CHEMICAL CORPORATION, 1968

THE GROWING WORLD OF VELSICOL

Prosper with pesticides by using them safely! Follow label directions.

# THE ROPES FOOD STORE

## Specials for Friday & Saturday



### PLUS FRONTIER STAMPS



Kraft Barbecue	18 Ounces	
<b>SAUCE</b>		.43
Shurfine	22 Ounces	
<b>PICKLES</b>		.43
SHURFINE TALL CANS		
<b>MILK</b>	2 FOR	.29
Minute	14 Ounce Package	
<b>RICE</b>		.43
Shurfine	303 Can	
<b>PEAS, CARROTS</b>		.19
HONEY ROY	TALL CANS	
<b>SALMON</b>		.72
Del Monte Cut Green	303 can	
<b>BEANS</b>		.25
Shurfine		
<b>CAKE MIX</b>	4 FOR	\$1
Big Chief Pinto	4 Pounds	
<b>BEANS</b>		.59
SHURFINE	Pound	
<b>CRACKERS</b>		.19
Purina Grade A Medium	Dozen	
<b>EGGS</b>		.39
Cleaner	15 Ounces	
<b>PINESOL</b>		.57
LAUNDRY DETERGENT	GIANT SIZE	
<b>FAB</b>		.69
WALDORF BATH	4 ROLL PACKAGE	
<b>TISSUE</b>		.39
RANCH STYLE	300 CAN	
<b>BEANS</b>	2 FOR	.35
HI C	46 OUNCES	
<b>DRINKS</b>	3 FOR	.89

FROZEN FOODS

Shurfine	16 Ounces	
<b>STRAWBERRIES</b>		.37
Morton Beef, Chicken, turkey, Meat Loaf		
<b>DINNER</b>		.35
Libbys	12 Ounces	
<b>ORANGE JUICE</b>		.39

### Finest Quality MEATS

Rath	All Meat	12 Ounces	
<b>FRANKS</b>			.39
PORK		POUND	
<b>STEAK</b>			.45
All Meat		Pound	
<b>BOLOGNA</b>			.39
CHUCK		POUND	
<b>STEAK</b>			.49
HALF or WHOLE CURED		POUND	
<b>HAMS</b>			.49
Borden or Shurfine		Can	
<b>BISCUITS</b>			.07

### Garden Fresh Vegetables

Green	Bunch	
<b>ONIONS</b>	<b>RADISHES</b>	.05
Firm Head	Pound	
<b>CABBAGE</b>		.07
	Two For	
<b>GRAPEFRUIT</b>		.25

FRONTIER STAMP WISHING WELL  
Four Weeks of Your Wishes Come True  
TWO WINNERS EACH WEEK



Wednesday Is Double Stamp Day