





**SERVING SUPPER** -- These members of the Women's Division of the Chamber of Commerce were on the losing side during the membership drive, and had to prepare and serve a salad supper to other members of the board of directors. They include: (l to r) Mmes. Pete Williams, Bob Kern, Glen Payne, J. C. McClesky and Mrs. Bill Smith. (SLATONITE PHOTO)

**Pam Mimms Is Honoree**

Miss Pam Mimms, bride-elect of Luther Breuer, was honored with a miscellaneous shower March 7 at the Roosevelt Club House.

Guests were registered by Miss Kay Jones. Special guests were Mrs. J. E. Mimms, mother of the bride-elect, Mrs. H. L. Martin and Mrs. W. J. Rogers, grandmothers of the bride-elect.

The refreshment table, laid in white lace over pink, held an arrangement of burgundy and pink flowers, and lighted pink tapers in milk glass holders. Hostess gifts to the honoree were an electric coffee pot, mixer, crock ware, frying pan and 2 cups of her china selection.

Hostesses for the occasion were: Mmes. Alton McCallister, Vance Lipps, Wesley Ferguson, Ruby Farris, Guy Sasser, V. T. Rush, Max Barnett, Ab McClamahan, S. N. Jones Jr., J. H. Thomas, Earl Rowan, J. T. Crumley, Powell Adams, Cleve Woolley, Ty Jones, Ed Reynolds, Clarence Stewart, A. W. Marshall, Charles Miller, Tomm Ed Reynolds, James Davis Jr., G. H. Ragland, L. V. Pounds, Arlen Stennett, Troy Thomas, Elmo Smith, Pat Pounds and D. D. Davis.

Miss Mimms and Breuer plan to marry March 24 in Roosevelt Baptist Church.

**Miss Gindorf Is Engaged**

Mr. and Mrs. Chris W. Gindorf of Slaton announce the engagement of their daughter, Patsy Louise, to Stephen C. Rider, son of Mr. and Mrs. Charles Rider of Kingston, N. Y.

The bride-elect, a 1968 graduate of Southland High School, is presently employed by Flisser-De Groff Agency, Inc., Kingston, N.Y. Her fiancé is an alumnus of Kingston High School and New Paltz State College. He is employed by the Saugerties Savings Bank.

A July wedding is planned.

**Nursing Home News**

by Bobbie Hogue

Last Friday was the monthly Bingo games for the Nursing Home residents. A lobby full of people turned out to play. Alene Line won several points over the previous champ, Jennie Garland. The next Bingo party will be the big game, and the person who binged the most during the past three months will receive a grand prize. The monthly bingo date has been set every first Wednesday in the month.

Newcomers to our home this week are Jim Bartlett, Robert Williams, Earnest Gonzales, and Florence Childress.

Williams comes to us from Muleshoe. Jim is going to be with us for a while until his father recovers from having surgery. We welcome all of these folks to our home.

Filling in a vacancy Sunday evening, Mr. and Mrs. Fidel Salazar sang some songs for the folks. They are from Petersburg. Gladys Brock, Charlene Webb and Rosevelt Gentry did a great job of singing for us Sunday week. The first Sunday in every month is given to these folks to come and sing for us. There is no preaching at these services, but you will certainly enjoy the singing.

Our monthly birthday party will be held today (Thursday) at 2:30 p.m. in the lobby. Those to be honored are Katie Nieman, 93, Andrew Howard, 87, Rose Patterson, 83, Josephina Banda, 66, Florence Stevenson, 87, Emilie Stewart, 77, and Mecca Davis, 82.

Mrs. Roberta Clark, Vivian Rucker, Mrs. Louis Mosser, Gladys Richardson and myself will be hosting the party. The Crews sent out a big turkey to

be baked in honor of Mrs. Pool's birthday last month. Rev. Jordan from Southland brought in a lot of good magazines to read. If someone would like to take on a good project, several of our residents need towel bibs. These are made from hand towels and are worn at meal-time to protect their clothes. Curtis Wilkins is still busy painting our rooms. We look forward to having the work finished in the near future.

**Mrs. Shepard Is Club Hostess**

The Junior Civic and Culture Club met Tuesday evening in the home of Mrs. R. M. Shepard with Gertrude King as co-hostess. The business of the club was presided over by the President, Mrs. C. E. Hogue.

A program followed which was furnished by Mrs. Winnie Vaughn. She discussed new trends in make-up and hair styles. She also demonstrated the proper technique of make-up with Mrs. Ansil O'Neal as her model.

Following her demonstration, Mrs. Frances Sargent, Mrs. W. V. Smith and Mrs. Hogue modeled some spring styles from Country Casuals.

Refreshments were served to 17 members and two visitors, Mrs. Sargent and Mrs. Vaughn.

**Students Named To Dean's List**

LUBBOCK -- A total of 896 students in the College of Business Administration qualified for the dean's honor list for the 1972 fall semester, according to Dean Jack D. Steele. To qualify for the honor list, a student must be enrolled in 12 hours of courses, excluding pass-fall courses, and have at least a 3.0 grade point average. Texas Tech uses a 4.0 grading system.

The College of Business Administration is one of six colleges and two schools at Texas Tech University, which will be observing its 50th Anniversary 1973-75. The fall enrollment was more than 21,490.

Slaton students recognized for their high academic achievement in the College of Business Administration are Barbara G. Brush and David E. Hammett, freshmen; Mary F. Browning, junior; and Terry L. Hendrix, senior.

**Hospital Records**

- Vivian Scott
- Harry Stokes
- Henry Mock
- Helen Hubble (d. 3-9)
- Jemella Nelson (d. 3-7)
- Murtise Brandon (d. 3-9)
- Lillian Green (d. 3-7)
- Teresa Mercado (d. 3-8)
- Anita Reed
- Earl Tumlinson
- Leona Townsend (d. 3-10)
- Refirgia Perez (d. 3-9)
- Rose Nell Busby (d. 3-7)
- Florence Childress (d. 3-13)
- Debbie Hallburton
- Calvin Whaley
- Ambrosia Trevino (d. 3-10)
- Lynne Jaycon (d. 3-8)
- Beverly Leatherwood (d. 3-10)
- Baby Girl Leatherwood (d. 3-10)
- Gay Rita Swann (d. 3-10)
- Baby Girl Swann (d. 3-9)
- Earl Reasoner (d. 3-11)
- Earl Bartley (d. 3-11)
- Lianso Vasquez (d. 3-10)
- Flora Williams
- Ruth Wheeler
- Mercedes Gonzales (d. 3-12)
- Baby Boy Gonzales (d. 3-12)
- Betty Lee (d. 3-11)
- Emery Pike
- Jimmie Murray
- Edna Trull
- Donnie Osburn
- John Steffens
- Mart Murray
- Sarah Halloman
- Georgia Geer (d. 3-13)
- Willis Jones
- Baby Boy Martinez
- Olivia Martinez
- Gracula Estrado
- Baby Girl Estrado
- Monroe Buxkemper



DEBRA KING

**King-Black Engagement**

Mrs. Merle M. King of Slaton and John Hugh King, II, of Houston, have announced the engagement of their daughter, Debra Gayle, to Billy Don Black, son of Mr. and Mrs. Bill Black, Rt. 1, Merkel, A.S.U.

The bride-elect is a 1971 graduate of Slaton High School and is a sophomore at Angelo State University. Her fiancé is a junior at the University of Texas at A.S.U.

**Clark Participating in Delivering Prisoners**

Major Mary Clark, daughter of Mr. and Mrs. R. J. Clark of Slaton, and 1945 graduate of Slaton High School, is a registered nurse stationed at Travis Air Force Base in California. She has been in service for 16 years, and recently wrote to her parents here of one of the most outstanding days in her career. Below, we quote from her letter, feeling that she can tell it better than we can.

"Yesterday (March 4) was really one of the most exciting days of my life. Actually stepped on the Communist grounds there at Hanoi for a few seconds. It was one of the most rewarding days for many of us in the military, the 106 men we picked up, as well as all of us who had a part in bringing them from Hanoi to Clark AFB (Philippines). It shall be a day I'll never forget. We had 28 men on the plane I was on. I have 27 Connolly dollar bills autographed by them. I missed one. It is absolutely unexplainable how they react to us that have a part in their lives. I shall have those on the plane taking 20 of the prisoners to the States as far as I can. I really gave them a warm welcome here!"



MAJ. MARY CLARK

**VFW Auxiliary News**

The Ladies Auxiliary to the Veterans of Foreign Wars 6721 met in regular session Monday night at 7:30. President Leona Lamb called the meeting to order. Opening prayer was led by Birdie Ridgeway.

Loraine Merriman led the group in the pledge of allegiance. Secretary Elizabeth Klaus read the minutes of the previous meeting which were approved.

The Auxiliary is still selling tickets for \$1 each on a hand crocheted afghan. Tickets are also on display Friday night. The drawing is later date, and prizes have to be present.

There were 100 tickets sold. Levelland pres. phrey, District and Frances Klaus read the minutes of the previous meeting which were approved. The Auxiliary is still selling tickets for \$1 each on a hand crocheted afghan. Tickets are also on display Friday night. The drawing is later date, and prizes have to be present.

**Anthony's**  
C. R. ANTHONY CO.

MARCH MONEY SAVING

# DOLLAR DAYS

**THICK, THIRSTY BATH TOWELS**

4 FOR \$5.  
REG. 2.99 IF FIRST QUALITY

Famous name brand bath towels. Jacquard patterns, prints and solids. A style to suit your taste. 100% cotton; thick for fast absorbency.

45" WIDE

**TEXTURED DACRON CREPE**

\$1. Yd.

Perfect for all your favorite spring fashions! You get the beauty and elegance of crepe, and the convenience and comfort of Dacron® Polyester. And at this great price, you can't go wrong!

**\*Kodel® Filled Pillows**

3.99 value

2 For \$5.

Buy now and save on these 21" x 21" 20 oz. Kodel® polyester filled bed pillows. Large and fluffy, nice to sleep on.

**MEN'S SHORT SLEEVE KNIT SHIRTS**

ONE POCKET STYLES

5.99 or 2 FOR \$10.

Men's textured polyester knit short sleeve sport or dress shirts. Suitable to go either way. Long point collars. Deeptones, blue, navy, brown, maroon and other fashion colors. One or two pockets. S,M,L,XL.

**"BOUQUET" Bedspreads & Drapes**

Full or Twin 48"x84" or 48"x63"

\$10. \$5. PAIR

Values to 14.99 Values to 6.99

A lovely patterned bedspread with matching drapes. Machine washable. Top fabric of bedspread is 100% cotton, the filling and backing is 100% polyester in a fully quilted style. Also available 90" x 84" drapes at \$11.00 a pair. Gold and blue.

**LADIES' KNIT TOPS**

100% Polyester

Sleeveless knit tops. One style is mock-turtle, the other has a U-neck. Both are rib knits. In white, red, navy, brown, purple. Sizes S,M,L.

\$3.

**LADIES' CANVAS OXFORDS**

Reg. \$4.99

5 Colors

\$3.

**SHOES**

19.99 value

\$15.

Smart styles to choose from. White and black crinkle patent slip-on styles and a white lace oxford. Stylish, comfortable, modestly priced. Sizes 6 1/2 to 12.

**MEN'S SLIP-ONS AND LACE-UPS**

**LADIES' PANTY HOSE**

Values to \$1.00 a pair. A great opportunity. Ladies' regular sizes in many fall shades.

2 PAIRS \$1.

**CALENDAR**

MARCH 15

Paul Mosser  
John Dodson  
Hern Pettigrew  
Wilson Speer  
Mozelle Weaver  
Mrs. Katie Nieman  
J. Bartley Smith  
Curtis Wheeler  
Kathy Milliken  
George Hubert

MARCH 16

Robert Huser  
Magnus Klattenhoff  
Mrs. Jack Blevins

MARCH 17

Hugo Mosser  
Betty Hall  
Pansy Gregory  
Jenny Hart  
Joyce Carty  
Charles Enloe

MARCH 18

Mrs. Jay McSween  
F. S. Kahlich  
Dorothy Jean Payne  
Paul Dickey  
Roger Guess Jr.  
Kenneth McCallister  
Eugene Bednarz

MARCH 19

Mrs. James Kitten  
Mrs. Jeff Custer  
Dean Davis  
Melvin Walter  
Michael Taylor  
Jimmy Weaver

MARCH 20

Mrs. C. E. McCoy  
Charlie Walton  
Mrs. Jimmy Vaughn  
Mary Lynn Brosch

MARCH 21

Jane Henderson  
Jean Henderson  
Scott Mann

**City**

introduces the superbly elegant

**GOLDEN TORTOISE SPRAY MIST**

A golden treasure of a mist, in a glowing Tortoise case, banded in gold. The mist is "metered" to assure a controlled, even spray. Perfectly sized to travel anywhere, to use anytime. A luxurious gift!

In five famous City fragrances:

Emeraude  
L'Aiment  
Imprevu  
Eton  
L'Origan

JUST 45¢ (and still better!)

**SLATON PHARMACY**

165 S. 9th. 828-4

Reg. T.M. Eastman Chemical Co.

IF THE



OF YOUR EYE

S BECOME

A

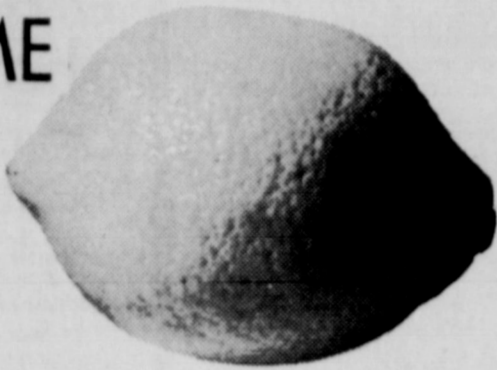

YOU CAN MAKE A



OF A BUY ON A NEW

CAR, TRACTOR OR ANY FARM EQUIPMENT RIGHT NOW

...AND...

WE WILL LEND YOU

THE



TO DO IT WITH.

AND, AT THE LOWEST

POSSIBLE INTEREST.

WILSON STATE BANK

# FOOT NOTES

BY MARGRET BARTLEY

It's been a while since I saw a sandstorm like the one we had here Tuesday, and I won't be unhappy if it is another long while before I see another one. The winds were so high during the afternoon, gusting to 60-70 miles an hour. Awnings were blown off service stations, glass was broken out of numerous buildings, and several mobile homes were blown over. Two were reported to have been blown off trailers transporting them from Slaton to Lubbock. Several lightweight metal storage houses in the city were also flattened by the high winds.

One woman was blown off her feet as she was walking off a curb, suffering a skinned knee and lifelong injuries to her ego. The sand was so thick that the spectacle was not witnessed by many folks.

I took a little trip over the weekend to the green greens of East Texas, and after a look at the water, green grass, trees and flowers, it was certainly disappointing to come home to a sandstorm!

Most folks I know have kids, and most of the kids around here are playing in the Little Dribblers Basketball program in Slaton. So, there sure have been a lot of basketball fans this last week. It may seem silly to get excited over the 9-12 year-olds playing, but, as I found out Tuesday night (when my daughter played her first game) it doesn't make any difference how old they are if that's YOUR KID out there! Those little ones really get after it, and maybe they don't know all the rules and tricks to the game, but they sure try hard. I was amazed that one little girl in the 11-12 year olds made 48 points in one ballgame. Then one of the 9 year olds made 36 in a game Tuesday night. She threw the ball straight up, without touching the backboard, and it dropped right in the basket. A star is born! . . . Even if you don't have children playing, it would be a treat to go out and watch them some night. Games are scheduled on Monday, Tuesday, Thursday, and Friday nights, and includes both boys and girls.

If you still need pine trees, the Chamber of Commerce still have lots to offer. The sale has gone so good, they now offer at least two trees for the price of one (which is \$1) and may throw in an extra. So if you can use them, the best buy in the area on Ponderosa Pine trees is at your Chamber of Commerce office.

The Slaton Classroom teachers are having an adult volleyball tournament this week in the high school gym. Play begins tonight, Friday and Saturday night at 6 p.m. Go out and watch, even if you don't play.



DEBORAH KAY WINTERS

## Engagement Is Announced

Mr. and Mrs. L. B. Winters of Slaton announce the engagement of their daughter, Deborah Kay, to Don Brandon Tumlinson, son of Mr. and Mrs. W. B. Tumlinson, of Lubbock. Miss Winters is a senior at Slaton High School. Tumlinson was a 1970 graduate of Estacado High School and is serving in the United States Navy. He is stationed in San Diego, California. The couple is planning a June wedding.

## New Career Training Available At Tech

LUBBOCK -- Careers in radio, television, newspapers and magazines will open to students who pursue a new study option in agricultural communication which will be available at Texas Tech University beginning in the fall semester of 1973.

Agricultural communications students will be able to choose a number of elective courses in areas of special interest to add depth to their training.

Upon completion of requirements for the option, the students will receive bachelor of science degrees.

Bertrand said they will then be able to work on newspapers and magazines as reporters and editors and in radio and television as newsmen, agricultural directors, announcers and producers.

More and more agricultural industries are employing communications specialists in advertising, public relations and publicity. Graduates with the option in agricultural communications will be able to fill any number of positions in the modern agricultural industry.

**SEE US FOR DEPENDABLE CAR CARE!**

HOW ARE NEW PRODUCTS DEVELOPED? AN AMERICAN FIRST ANNOUNCES HIS INVENTION, THEN HE REFINES IT. CLAIM THEY DISCOVERED IT YEARS AGO, FINALLY THE JAPANESE BEGIN EXPORTING IT.

From **Wilson Oil Company**  
Phone 628-2061 Wilson Texas

## Volleyball Tourney Is In Progress Here

The adult volleyball tournament, sponsored by the Slaton Classroom Teachers' Association began play Monday afternoon with women's games as the Rinky Dinks were defeated by the Nat'l Life team. Roy Motor's team defeated Texas Grocery in the second game of the series, and Citizen's State Bank team defeated the Jokers.

Nelson's Pharmacy of Brownfield was defeated by the Postettes, of Post, followed by Prather Sheet Metal's team defeating Dixie Dog Drive-in.

In Tuesday's play, the Question Marks defeated the Wilsonettes, Roy Motor was defeated by CSB, Prather Sheet Metal defeated the Postettes, and the Scholars defeated the Dusters.

Women's games scheduled for Thursday include: Texas Grocery vs. the Jokers at 6 p.m.; Nelson Pharmacy vs. Dixie Dog at 6:30; Wilsonettes vs. Dusters at 7:30; and Slaton Co-Op Gin meets the Rinky Dinks.

## Mrs. Kahlich To Host Party

The three households of Order of Martha will have their annual joint meeting and party in the home of Mrs. A. A. Kahlich Tuesday at 2 p.m.

Hostesses for the occasion will be the St. Ann Household. Visitors are welcome.

The groups work with the Catholic Church Extension Society in missionary work. Anyone wishing to donate old sheets to make cancer bandages and pads is asked to contact Mrs. Louis Mosser at 828-6416 or Mrs. A. Kahlich, 828-6048.

## Tyra Martin Named Outstanding

Tyra Martin, Tech student, was named by Chitwood Hall Girls Dormitory as an outstanding student. She will be a guest at the Hayloft Dinner Theatre for the presentation of "Mary, Mary," with Abby Dalton.

Men's games are played later in the evenings, and play is scheduled tonight, Friday and Saturday night.

The Slaton Classroom teachers are manning the concession stand during the events, and homemade ice cream, sandwiches, cold drinks and candy are available.

Proceeds go toward a scholarship fund and other projects of the teacher's organization.

## Teachers Hear Hudson

The Slaton Classroom Teachers had a regularly scheduled meeting Monday at 3 p.m.

Gay Benson presided with the aid of secretary, Sue Davis. A guest, C. T. Hudson, a representative of Horace Mann Educators, informed the teachers of an insurance program which will go into effect during the next school year.

The teachers are sponsoring a volleyball tournament this week. Money from this goes to help pay a student scholarship and other SCTA expenses.

## Cooper Bond Vote Slated Saturday

Voters in the Cooper Independent School District will cast ballots Saturday in a \$350,000 bond election. If passed, the bonds will finance renovation of a middle school and a new band hall.

Balloting will be at the school office Saturday.



BLENDA GAY HARRIS

## Engagement Is Announced

Mr. and Mrs. Slaton Harris announce the engagement of their daughter, Blenda Gay to Robert Dale Van Beekum, son of Mr. and Mrs. Buddy Van Beekum of Lubbock.

The bride-elect is a senior at Roosevelt High School.

Van Beekum, a 1970 graduate of Lubbock High School, is employed by Ray Dickey Lumber Co. in Lubbock.

Miss Harris and Van Beekum plan to exchange vows in August in St. Luke's United Methodist Church, Lubbock.

## Slaton Women Place In Art Show

Mrs. Alice Smith, Mrs. Hermlein Miller and Mrs. Ada Mae Kitten enter paintings in the Snyder Pallett Club Art Show held March 10-11. Approximately one thousand graphics, sculpture and paintings were entered.

Hermlein Miller received the \$100 purchase prize donated by Mr. Bynum on her painting, "Hill Country".

Ada Mae Kitten sold a pen and ink entitled "Resting" to Mr. Shrader of Snyder National Bank.

SHOP HOME SHOP SLATON!

Now Serving: STEAK HOUSE

<b>TG&amp;Y</b>	
Your Family Store in Slaton	
Store Hours Weekdays 8:30-6 Saturdays 8:30-8	
Prices good now thru Saturday	
<b>Janitor in a Drum</b> 32 oz. <b>63¢</b>	<b>Downy Fabric Softener</b> 17 Oz. <b>33¢</b>
<b>Sudden Beauty Hair Spray</b> 12.5 Oz. <b>43¢</b> Reg. or Super Hold	<b>JOHNSONS Glo Coat</b> 27 oz. <b>63¢</b>
<b>Faultless Spray Starch</b> 22 Oz. <b>63¢</b>	<b>Liquid Plumr Liquid Drain Opener</b> 32 oz. <b>63¢</b>
<b>Reversible Hand Woven Place Mat</b> Hand or machine washable 13 x 19 Many colors <b>43¢</b>	<b>Plastic Dump Truck or Cement Truck</b> App. 6" tall 12" long <b>93¢</b>
<b>Deran's Chocolate &amp; Ivory Candies</b> PEANUT CLUSTERS CHOC. PEANUT BRIDGE MIX IVORY PEANUTS IVORY STARS <b>23¢</b> BOX	<b>Ladies' CHAIN BELTS</b> Choose from beautiful styles each with a 4" tassel <b>93¢</b>

## Pierce Is Duer Award Nominee



FRANK SUTTON, well-known T. V., movie, and stage star, arrived in Lubbock, Monday, to begin rehearsals for the Hayloft Dinner Theater production of "Norman, Is That You?" Preview nights will be Tuesday, Wednesday, and Thursday, March 20, 21, and 22. Frank became famous from Coast to Coast for his five year stint as Sergeant Carter, the funniest Sergeant in the Marine Corps on "Gomer Pyle, USMC."

Larry Pierce, Arkansas Tech cross country and track team member, is the District 17 nominee for the A. G. Duer scholarship award presented annually in the National Association of Intercollegiate Athletics.

The nomination was announced by Auburn Smith of Southern State College, Magnolia, Arkansas, district chairman.

Pierce, a junior vocal major in music education, has compiled a 3.94 grade-point average out of a possible 4.00. He sings bass in the Tech choirs and is a member of the Music Educators National Association. He is the son of the Rev. and Mrs. Nolan Pierce of Slaton. Rev. Pierce is the pastor of the First Christian Church here.

The award named in honor of a longtime executive secretary of the NAIA is presented to the outstanding junior athlete among the association's 560 - member institutions. Scholarship is the prime criterion. Character and citizenship also have an important bearing in the judging, according to Smith.

Tech track coach Dr. John Montgomery describes Larry as a "solid individual who carries heavy responsibilities both in athletics and academics."

Pierce is in competition with representatives of thirty other districts in the United States and Canada. The award, which includes \$300 in cash to be used for tuition or other approved college expenses, will be presented Friday, March 16, at the Hilliard Hall of Fame Luncheon, a highlight of the annual NAIA convention in Kansas City.

Pierce is the second Tech student to represent District 17. Roy Eoff, a former Tech football player, won the Duer Award in 1970.



LARRY PIERCE



### Doctor's Fee

Harold's wife died shortly after undergoing an operation. When a bill arrived from the surgeon, Harold decided not to pay. In due course, the matter wound up in court.

"Obviously, the operation was a failure," Harold pointed out to the judge. "Why should I have to pay for services that were useless?"



However, the court ordered him to pay up. The court said a doctor's services are to be measured by the quality of his work, not merely by the results—and this doctor had performed the operation in a proper manner.

"The marvelous skill of the greatest surgeons in the world," added the judge, "is sometimes futile."

This case states the general rule of law about medical fees. Furthermore, unless a specific sum has been agreed upon in advance, the doctor generally has considerable leeway within reason—in deciding how high the fee will be.

May he take into account the patient's ability to pay? That is, may he charge a higher fee to a rich patient than to a poor one? Most courts say yes, sometimes on the theory that high-paying work will allow him to take on more low-paying work.

Nevertheless, the basic standard of due care remains constant, whether the fee is large or small or even nonexistent. In one early case, a doctor was accused of neglecting a charity patient. In his defense, he insisted that he had less responsibility to be careful when he was working for nothing.

But the court disagreed, and held him liable on grounds of malpractice.

The judge commented: "Whether the patient be a pauper or a millionaire, whether he be treated gratuitously or for reward, the physician owes him precisely the same measure of duty and the same degree of skill and care."

A public service feature of the American Bar Association.

## AROUND THE FIRE HOUSE

Slaton Firemen voted last week to endorse the Tot-Finder Program in Slaton. This program of Fire Rescue is being endorsed by the Slaton Fire Department to further promote fire safety.

No charge is made for the service. The program works like this: Based on a highly-visible decal that marks a child's room or that of an

invalid, the Tot-Finder signals fire rescue personnel to clear this area first. The decals, placed on windows and doors, are visible during daylight and reflect from a light source during nighttime hours. They are attractive, but most importantly, they work.

Look for posters in co-operating merchants: windows or call for the decals at the Slaton Fire Station.

## Texas Plains Trail Promoted

AUSTIN -- Slaton, a major point on the Texas Plains Trail, this month will begin reaping the benefits of a major new national promotion of the special Panhandle - Plains route.

The Texas Tourist Development Agency disclosed that \$13,900 of its spring advertising budget will be invested in a full color page ad on the Plains Trail in four key magazines. It will appear in March issues of Camping Journal and Southern Living, and in April issues of Texas Parade and Trailer Life.

The TTDA is buying a combined circulation of 1.3 million in the publications. The ad's single dominant photo is that of the Ranch Headquarters outdoor museum on the Texas Tech University campus at Lubbock. It was shot specifically for the ad by the TTDA.

The copy mentions such other principal area attractions as Palo Duro Canyon, unique restaurants, "boot hill" cemeteries, and a wildlife refuge for waterfowl.

Features in a corner of the ad is a coupon inviting the reader to request copies of the Texas Highway Department's special pamphlet on the Plains Trail, and its 208-page travel guide, "Texas -- Land of Contrast."

"The ad, and subsequent highway department literature, will give the reader compelling reason to discover this exciting

part of Texas," said Frank Hildebrand, TTDA executive director.

"We expect communities and attractions all along the Plains Trail to benefit appreciably from this added promotion of their area as 'trail riders' come their way."

### Defensive Driving Course Planned

A new class in defensive driving, the statewide course which allows drivers to earn discounts on their auto insurance rates, will begin at 7:30 p.m. today (Thursday) at West Ward cafeteria.

Anyone wishing to take the course may register at that time. The classes will be for two hours tonight and for the following three Thursday nights, or a total of eight hours. Instructors will be two members of the Slaton Assn. of Insurance Agents, Bob Kern and Don Kendrick.

Others sponsoring the course are Browning and Marriott, Jack Clark and Wayne Edwards agencies. Information on the classes may be obtained at any of these agencies.

### Tops Club

Eleven members were present for Thursday's meeting of the TOPS club. Six members reported a loss of 6 pounds.

Lilwana Johnston won the grab bag prize and Helen Sleeks was awarded the door prize. Doris Thomas, co-leader, presided over the business meeting.

The group played a variation of Bingo for entertainment.

### 4-H Horse Club Meets Monday

The Lubbock County 4-H Horse Club will meet Monday, March 19 at the home of Bob Cooper, on the corner of 96th and Ave. S in Lubbock. The meeting will begin at 8 p.m., and the group plans to begin their horse projects for the year, according to Mrs. Cooper, advisor.

### Green Receives Two Honors

Pvt. E/4 Loyd Green, 21, son of Mr. and Mrs. W. L. Green of Slaton, is a recent graduate of Air Traffic Control School at Ft. Rucker, Ala. He was designated as honor graduate of the class and also as distinguished graduate. The two honors are the two top honors given.

He received a promotion from E/2 to his present position of E/4. Green, a 1970 graduate of Slaton High School, visited in Slaton with his parents enroute to his new station at Ft. Hood, Tex.

### IF YOU NEED A PAINTER

CALL 828-6255  
SLATON LUMBER CO.

### SEW WHAT?

THIS WEEK'S PATTERN BY AUDREY LANE



Take It Easy

The living is good in this easy-going one-piece with the rounded pockets. No. 3333 comes in sizes 10 to 18. Size 12 (bust 34) without sleeve takes 2 1/2 yards of 44-inch fabric.



1009 HALO HAT

You'll look like an angel in this halo hat. It's simple and inexpensive to crochet with Pattern No. 1009.

Send 50¢ for each dress pattern, 30¢ for each needlework pattern, total 15¢ for each dress pattern, 10¢ for each needlework pattern for mailing and handling to AUDREY LANE BU-REAU, Morris Plains, New Jersey 07950.

NO DOWN PAYMENT!  
\$122 and \$142 per month, 33 years--7 1/4%

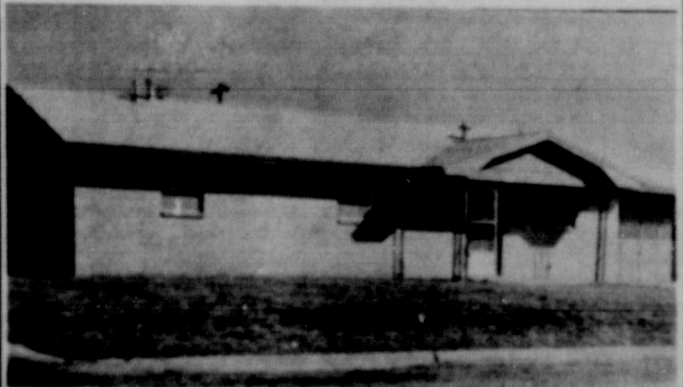

1010 and 1020 S. 15th St., Slaton  
3-bedroom brick, carpet, ceramic tile, dishwasher, built-in stove, self-cleaning oven, 2 baths, paneling, 1-car garage, all brick, central heating.

DIAL 806 - 763-5323

## Little Dribblers

Ehlen Pharmacy and Supreme Feed Mills led the 11-12 girls Little Dribblers after three games with perfect marks for each. Debbie Bednarz of Supreme scored 48 points in one game, a close 50-46 win over Farmers Gin, whose Glenna Montgomery had 24.

Other results during the week, with high point girls: Bill Adams Olds 20 (Janee Jensen 10), Citizens State Bank 16 (Linda Romero 14) in double overtime; O. Z. Ball & Co. 32 (Conzada Everage 18) Slaton Co-Op 29 (Rheda Moseley 16); Ehlen 53 (Phyllis Heinrich 26), Becker Bros. 18 (Jamie Foerster 14); Supreme Feed 50, Farmers Gin 46.

Ehlen 52 (Chris Kennedy 33), Ball 38 (Everage 22); Citizens 21 (Romero 12), Becker 7; Slaton Co-Op 34 (Moseley 18), Farmers Gin 32 (Montgomery 16); Supreme 35 (Bednarz 26), Adams 32 (Wimmer 17).

Adams 41 (Wimmer 25), Farmers 27 (Montgomery 10); Co-Op 26 (Peggy Alspaugh 14), Becker Bros. 15 (Foerster 15); Ehlen 52 (Heinrich 32), Citizens 29 (Romero 18); Supreme 41 (Bednarz 26), O. Z. Ball 34 (M. DeLeon 24).

On Friday night, in order, each hour starting at 6, Becker vs. Supreme; Co-Op vs. Ehlen; Adams vs. Ball; Farmers vs. CSB.

On Monday night it will be CSB vs. Ball; Ehlen vs. Adams; Supreme vs. Co-Op; Farmers vs. Becker.

### STANDINGS

	WON	LOST
Ehlen Pharmacy	3	0
Supreme Feed	3	0
Slaton Co-Op Gin	2	1
Bill Adams Olds	2	1
Citizens State Bank	1	2
O. Z. Ball & Co.	1	2
Farmers Gin	0	3
Becker Brothers	0	3

In the 9-10 year old boys' play March 6, Hackberry Co-Op Gin defeated Bryant Farm Supply, 20-0, and Wendel T.V.

Avoid a rich diet in animal fats. Eat more fish, drink low-fat milk. Kitchen decisions can help reduce your risk of heart attack. Ask your Heart Association. Their recipe ideas are real heart-savers.

defeated Crawford Chevrolet, 15-12.

March 8, Bryant Farm Supply was defeated by Crawford Chevrolet 16-4, and Smith Ford was defeated by Wendel T.V. 34-4.

In the 11-12 year old play, Self Furniture was defeated by Supreme Feed Mills Tuesday, 15-6, with Slaton Co-Op Gin taking Ehlen Pharmacy, 28-14.

Thursday night, Supreme Feed Mills defeated Ehlen Pharmacy 22-16, and Slaton Co-Op Gin defeated Citizen's State Bank, 19-16.

### SLATON OFFICERS ATTEND MEETING

Police Chief Fred Clark and Capt. Wayne Smith last week attended a two-day meeting of Texas Narcotics Officers Assn. in Amarillo.

### SHOW WINNER

Martin's sister, Champion Harrier, is the son of the Harley Martin.

### SHOW WINNER

## Henry Block has 17 reasons why you should come to for income tax help

Reason 17. You can get help on your tax return from the IRS. Free. Our average fee was about 12 dollars last year. But I think you'll feel more comfortable coming to us. You'll know we're the best we can to save you money on your taxes. After all, we want your business again, next year.



**H&R BLOCK**  
THE INCOME TAX PEOPLE  
135 N. 9th

Open 9 a.m. - 6 p.m. weekdays, 9-5 Sat. -- Plan to COME IN SOON --- NO APPOINTMENT NEEDED



## The new Texas Instruments electronic calculator: it takes the worry out of being close.

Sometimes you can't rely on "ballpark" figures. With this new personal portable pocketable TI-2500 calculator from Texas Instruments, you'll never need to. It's always right on the money. Instant accurate electronic and rechargeable. It adds, subtracts, multiplies, divides -- or does all four in sequence. The TI-2500 electronic calculator from Texas Instruments. It keeps you a notch above the careful estimate.

Just Arrived.  
**ELECTRONIC SLIDE RULE CALCULATOR**  
by Texas Instruments only \$159.95



SMITH-CORDONA

See The Beautiful And Durable SCM Electric Portables

Priced From \$179

## The Slaton Slaton

163 S. 9th Slaton

### Decorated Cakes For:

- \* Birthday
- \* Wedding
- \* Anniversary
- \* All other occasions

Jan's Cakes  
828-3519



### the Preventer!

Kill germinating crabgrass, dallis grass, johnson grass, goose grass and other broad-leaved weeds. Pre-emergence.

ferti-lome  
your ECOLOGICAL choice

Huser Feed & Seed  
310 S. 9th  
828-3656 Slaton, Texas

### CONSUMERS' CORNER

Something For Nothing  
Creative women concerned with stretching the family budget find great satisfaction in being able to make "something for nothing." So they make good use of fabric left-overs.

One way to use fabric scraps is to make a matching handbag or tote bag. Patterns of various kinds are available, and you can buy handles at craft shops or notion counters. It is possible to buy kits to make tote bags. They include stiffening material and all other supplies, plus instructions. You can use the fabric of your choice and have a professional looking bag for very little money and effort.

Polyester knits make good swim suits. Depending on the style of the suit you prefer, you may have enough leftovers for the whole thing. If you have small children or grandchildren, fabric leftovers probably are no problem. Left-overs usually are large enough for shorts, sleeveless blouses or tops, and sun suits for children.

### KENDRICK INSURANCE AGENCY

PAY BY THE MONTH

Bullish on central air conditioning? Consider investing just a little more in a long-term, blue chip Gas air conditioning system.

Only a Gas air conditioning system pays you regular dividends for many happy years. That's because the heart of a Gas cooling system is a simple gas burner, rather than an electric, mechanical compressor. A clean-burning gas flame doesn't wear out -- so there's less to go wrong, fewer maintenance calls, a longer life with no loss of original cooling capacity. And because natural gas is the prime energy source, you'll also save money on operating cost.

## GAS Central AIR Conditioning

Call one of our air conditioning specialists this week -- before the summer market becomes really active. He'll make a free, no obligation, survey of your home and give you a quotation on the cool investment.

## The Cool Investment.

PIIONEER NATURAL GAS COMPANY

\* Free thermometer with every Gas cooling survey before March 31, 1973.

## Unfiltered Truth: Cigarettes Can Kill You

(The third and final article presented during the Month to inform readers of this newspaper of the latest advances in combating heart and blood vessel diseases.)

III

Surgeon General Genning is explicit: "Cigarette smoking is a threat to your health." "Many persons can't kick the habit," says a cardiologist, president of the Heart Association.

While smokers of both sexes ease tensions of the moment, they may be setting the stage for a killing heart disease. And by exhaling smoke into the air, they're contributing to the poorer health of those around them.

Dr. Jesse L. Steinfeld, U.S. Surgeon General, declares that smoking affects the health of non-smokers by raising the level of carbon monoxide in poorly ventilated areas to the danger point and beyond. He suggests that heart and lung disease patients are adversely affected when carbon monoxide levels are increased by cigarette smoke.

The Heart Association's Dr. Yu suggests, "Apparently, it's not just important that individuals quit smoking for their own sake. Anyone who considers the health of others will want to quit for their sake, too."

He points out that the Heart Association provides literature citing the harmful effects of cigarette smoking and also supports community education designed to help people kick the habit. He urges smokers to contact their local Heart Association for free information on how to stop smoking.

"Cigarette smoking is a serious health problem," Dr. Yu says. "Something can be done about it, and the Heart Association is doing it. We are conducting our annual Heart Fund campaign in February to support more effective programs to combat heart and blood vessel diseases. Your gift to the Heart Fund and your concerted effort to change your smoking behavior will help. Only you can make it happen."



CHUCK WAGON SUPPER -- These three seniors, members of the First United Methodist Church, were all set for the evening as their church sponsored a Chuck Wagon supper Thursday night for the '73 SHS graduating class. They are Joel Ham, Lana Dickson and Bruce Jones.

### Dog Ordinance Citations Issued

Slaton Police Dept. has started issuing citations for violations of the dog ordinance, Police Chief Fred Clark said Wednesday. He said more citations would be issued to those whose dogs are running free.

On Monday, Paul Steele, 880 S. Collins, said someone broke into his business at that address and took a transistor radio valued at \$25, and a quantity of candy valued at \$60.

Early Saturday morning, a 1969 auto driven by David Stanford of Plainview went out of control on U. S. 84 in the city limits, striking and knocking down several median poles. Stanford said he ran off the roadway after a passing truck splashed water on his windshield, obscuring his vision. Total damage to car and poles

was put at \$295. Carol Ybarra, 905 S. 4th St., reported theft of a bicycle valued at \$30.

Three young men were arrested last week for sniffing acrylic paint, and were found to have in their possession a quantity of what was believed to be marijuana. Charges were pending.

### how come?



"HOW COME I'M THE ONLY ONE IN THE FAMILY WITHOUT A CREDIT CARD?"

**KENDRICK INSURANCE AGENCY**  
PAY BY THE MONTH

**NIH THE SEARCH FOR HEALTH**  
A REPORT FROM THE NATIONAL INSTITUTES OF HEALTH  
BETHESDA, MARYLAND

### Cancer of the Skin

An estimated 120,000 new cases of skin cancer will be reported in the United States this year. Deaths from skin cancer will be about 5,200—the lowest mortality rate for any type of cancer.

Why the low rate? For one reason, skin cancer can be seen so readily even in its early stages. Today 95 percent of skin cancer patients are free of their disease following medically approved treatment, and scientists believe this rate will increase to 98 or even 100 percent when patients seek medical attention early enough.

There are two main kinds of skin cancer: squamous cell cancer and basal cell cancer. Basal cell cancer occurs more frequently and grows more slowly. It rarely leaves the skin, but if left untreated it can extend to the underlying bone. Squamous cell cancer occurs much less frequently, but is a greater hazard because of its more frequent tendency to spread to other tissues and organs. From outward appearance it is often not possible to distinguish between the two types of skin cancer; in some cases they even resemble

benign growths.

The exposed parts of the body—face, neck, forearms and backs of the hands are the most common sites for skin cancer. In general, skin cancer is characterized by a pale, waxy, pearly nodule which may eventually become inflamed, ulcerate, and crust in the center. Occasionally, very early skin cancers may appear as flat, red, and sharply outlined patches.

Two main forms of skin cancer treatment are X-ray and surgery. Other treatment includes tissue destruction by electro-cautery, by freezing with liquid nitrogen, or by application of caustic chemicals. Recently, the drug 5-fluorouracil applied to the skin as a cream or lotion has also been found useful in the treatment of superficial skin cancers. In some cases one course of treatment is sufficient; in others, repeated courses are necessary. For some patients a combination of therapies may be employed.

Today, the sun is the leading cause of skin cancer. Other less common causes are coal tar, pitch, arsenic compounds sometimes found in well water, paraffin oil, radium and X-rays.

none of which now constitutes a major skin cancer hazard because their potential danger is understood and their use carefully regulated.

Anyone may develop skin cancer, but its most frequent victims are people with fair, ruddy or sandy complexions who are exposed to a great amount of sun. Such people may well avoid excessive exposure to the sun's rays. Deliberate "tanning" not only increases the chances of skin cancer development, but also contributes to the aging appearance of the skin.

Most medical scientists agree that other factors (such as genetic factors) must be present in addition to the external forces which make certain persons develop skin cancer. A variety of studies are being carried out at the National Institutes of Health in Bethesda, Maryland, by the National Cancer Institute to discover these factors. Moreover, investigators there and elsewhere are constantly seeking better methods for preventing, diagnosing and treating basal cell and squamous cell cancer.

**NOW IS THE TIME TO START ANY OF THESE REMODELING JOBS**

- ADD A ROOM
- BUILD A GARAGE
- FINISH THE ATTIC
- BUILD A FENCE
- PAINT THE HOUSE
- BUILD A WORKSHOP
- RE-ROOFING

**LUMBER**

Slaton, Texas USE FORREST FINANCE PLANS 828-6106

**HANDY HUT GROCERY**

22nd. & DIVISION SLATON, TEXAS  
OPEN 7:AM-11:PM SEVEN DAYS A WEEK

# Third Anniversary Sale

TELEPHONE 828-6216

EVELYN - GEORGE - TERRY

PRICES GOOD MARCH 15 THRU MARCH 21

ALL 28 oz. DRINKS 3 FOR \$1.00

HEAD SCARVES REG. 59¢ NOW... 39¢

PANTY HOSE AMPLON 2/\$1.00 REG. 79¢

VINEGAR REG. 49¢ 39¢ CRUETS 3 FOR \$1.00 REG. 39¢

DECORATIVE KEROSENE LAMPS  
FREE! FAVORS FOR THE KIDDIES ALL DAY MARCH 21  
Reg. Price. \$5.98 NOW... \$3.95

GARDEN & FLOWER SEEDS GALORE!

COMPLETE GARDENING SUPPLIES...  
HOES - RAKES - SHOVELS - SPRINKLERS - WATER HOSE



**DIRECTORS MEET** -- Attending the supper for the directors of the Women's Chamber of Commerce Friday night were: (Back) Maybelle Kern, Mary Payne, Louise Smith, Aline McClesky, Margaret Edwards, Jo Ann Williams, Eva Sikes, president; (Seated) Lorene Berry and Virgie Hunter, and (not pictured) Margret Bartley. (SLATONITE PHOTO)

## By LENDA WOOD PRAISE THE LORD

It must be love, it just has to be love -- the way God puts up with us and loves us even when we have acted ugly! And still loves us even when we don't have time for Him! He loves us just as much when we're praising Him as when we're not praising Him. The only difference lies within us -- when things are going just right and we're praising Him for it, we just feel better. When things begin to go wrong, we begin to feel "down", and we're not praising Him.

The first thing we know (I'm talking to myself more than anyone else), we've gotten our eyes off Jesus and on self. If we'll just be truthful, let's ask ourselves this question: If we've been feeling low: "Who or what have I thought about all day?" Has it been my problems or has it been Jesus?

The Bible says that it's impossible to serve God and man (self) at the same time. If we have spent a whole day thinking and fretting about our needs, then we've been serving ourselves. (And not accomplishing anything good either!)

If we love Him, He promises that we don't have to worry about our needs -- His supply far outnumbers our problems! "If you belong to the Lord, reverence Him; for everyone who does this has everything he needs." (Psa. 34:8.) "I will praise the Lord no matter what happens." (Psa. 34:1.)

When we feel a "down and out" coming on, if we'll just turn to Jesus he will help us out. He hears our cry and speaks to our hearts through His Word and through others who love Him. (It might be that He even has an angel assigned to each of us because Psa. 34:7 says, "The Angel of the Lord guards and rescues all who reverence Him.")

As I went to pay a bill Monday, a lady told me, "Have a nice day!" Later during the day, another lady called on the phone, and when asked how she was doing, she said, "I'm trying to praise the Lord anyway," indicating she had been a little down and out too, also indicating she knew where her strength comes from too.

It always helps to have friends who believe in trusting Jesus for everything, because when you're "down" you can turn to them and ask for their counsel and prayers.

While on the phone, another

## Dear Old Golden Rule Days



Every day of the school year, area elementary school students are stepping out of their classrooms for a day and into the past at Greenfield Village in Dearborn, Michigan, to learn what reading, writing and arithmetic taught to the tune of a hickory stick was all about.

In the Village's Miller School, a typical 19th-century, one-room school house, they sit at hand-made wooden desks, do their lessons on old fashioned slates and read from McGuffey Readers and other century-old text books. The once-faded hickory switches are kept in a holder beside the teacher's desk.

One of nearly 100 authentic, historic buildings in Greenfield

Village, the school duplicates a rural school of the 1870s. The kerosene lamps that line the walls have been electrified and the wood-burning stove stands cold in the middle of the room since the installation of a modern furnace in the basement, but they re-create the atmosphere of a bygone era. Also authentically out of the Past

are the 38-star flag of the period behind the teacher's podium and the bucket filled at the pump in the school yard

for the class to dip their drinking water from. As a final touch, a dunce's cap sits on a high stool in the corner.

The children actively participate in this experience of living a day in the past. With the help of background materials sent by the Village in advance, they play games popular 100 years ago, they bring lunches similar to the ones their ancestors carried and some of them even dress in costumes of the period. When their day at Greenfield Village and the Miller School is over, the students not only have learned what schools were like in great-grandfather's day, but they also have a greater awareness of history and their own heritage.

## AUCTION ENDS GARZA COUNTY STOCK SHOW

POST -- The eighth annual Garza County Fair and Livestock Show ended Saturday with the auction of the 82 top animals highlighting the day's activities.

The grand champion steer, a

FLAMINGO... not a flamingo... lovely lady... sandy shores of Florida. This is the Miller... heavy-weight... ited by Cindy... ter of Mr. and Mrs. Bird... KENDRICK INSURANCE AGENCY PAY BY

## Baby Talk

born at 12:15 a.m., weighed 7 lbs. 3 ozs.

3-9-73 -- Mr. and Mrs. Ruben Gonzales, 209 So. Ave. E., Post, a boy, Augustine Anton, born at 3:45 a.m., weighed 9 lbs. 1 oz.

3-12-73 -- Mr. and Mrs. Paulino M. Estrada, Route 1, Slaton, a girl, Maria Raquel, born at 10:50 a.m., weighed 8 lbs. 12 ozs.

3-12-73 -- Mr. and Mrs. Robert Edward Martinez, 145 West Dayton, Slaton, a boy, Robert Edward, Jr., born at 3:27 p.m., weighed 7 lbs. 15 ozs.

3-11-73 -- Mr. and Mrs. Roy Bowden, Rt. 6, Lubbock, are the parents of a son born in Highland Hospital. He weighed 3 lb. 15 1/2 oz. Bowden is employed by the Texas Highway Department.

3-8-73 -- Rev. and Mrs. David Paul Leatherwood, 930 So. 14th, Slaton, a girl, Shauna Lenae,

SHOP HOME SHOP SLATON!

## W.C. Gattis

Services for W. C. Gattis, 69, of Slaton, will be held today (Thursday) at 2 p.m. in the Crestview Assembly of God Church in Lubbock. Rev. Gerald Rogers, pastor, will officiate. Burial will be in Englewood Cemetery under the direction of Englands.

Gattis dies early Tuesday in Santa Fe Hospital in Temple. He retired as a conductor with Santa Fe Railroad in January, 1970.

Born in Scranton, Gattis had lived in Slaton since 1923. Survivors include his wife; a son, William E. of Garland; a daughter, Maxine Duncan of Lubbock; a brother, Ray of Torrance, Calif.; two sisters, Mrs. Raymond Dickerson of Houston and Mrs. R. J. McNeil of Sherman Oaks, Calif.; six grandchildren and seven great-grandchildren.

**Choice Lots & Building Sites FOR SALE**  
SEE M.G. Davis  
**SLATON LUMBER**

LEVIS BLUE DENIM STA PRESSED DRESS PANTS

We give and redeem Slaton Stamps

**McWILLIAMS**

130 W GARZA Dry Goods PH 828-3907

# SALE

OPEN MONDAY THRU SATURDAY 'TIL 9:00 P.M.



Crawford Chevrolet would like to welcome Jim Newhouse to his qualified staff of salesmen, and encourage all of Jim's friends and acquaintances to stop in today for the best deal possible in any line of car or truck!

Drive A Little Save A Lot

## OVER 400 CARS AND TRUCKS

### 1970 Plymouth

FURY III, radio, heater, air conditioner, automatic transmission, power steering, 4-door, blue... \$988.

### 1965 Cadillac

4-door bronze, all power, automatic transmission, sharp \$488.

### 1963 G.M.C. Pick-up

\$188.

### 1965 Lincoln

4-door, full power... \$388.

### 1971 Pontiac

VENTURA, economy special, stick shift, radio, heater, white wall tires, blue. \$1588.

### 1970 Chevy

PICK-UP v-8, stick shift, air conditioner, power steering... \$1888.

### 1968 Ford

3/4 ton PICK-UP, 4-speed transmission, sharp... \$888.

### 1971 V.W.

STATION WAGON, cream colored, 4-speed transmission, radio, 1-owner, low mileage... \$1788.

### 1971 Datsun

4-door WAGON, white wall tires, 4-speed, blue... \$1488.

MAKE YOUR OWN DEAL

WE MAKE IT EASY

1. Trade-in accepted, paid for or not
2. 100% financing
3. No payments for 3 months
4. 36 months to pay
5. Teachers plan
6. Immediate delivery
7. Insurance included
8. Farm plan—pay yearly or quarterly



**CRAWFORD CHEVROLET**



IN SLATON ON 84 BYPASS

## GOLDEN TOUCH OF HOSPITALITY

from Best Foods Kitchens

### Bake a Fluffy Cheesecake

Cheesecakes are many and varied. They may be baked with or without a crust; served plain or with a shining fruit glaze. In texture, too, they vary. Some are quite firm and somewhat dry. Others, like the one which appears below, have a soufflé-like fluffiness.

### Fluffy Cheesecake

- 1 1/2 cups dry or pot style cottage cheese
- 1/4 cup corn starch
- 4 eggs, separated
- 1 1/2 cups dairy sour cream
- 1/2 cup sugar
- 1/2 teaspoon salt
- 1 teaspoon grated lemon rind
- 1 teaspoon lemon juice
- 1 teaspoon vanilla

Lightly grease 9 x 3 1/2-inch spring form pan. Put cottage cheese through sieve into large mixing bowl. Stir in corn starch. Add egg yolks, 1 at a time, beat until well blended. Add sour cream, 1/2 cup of sugar, salt, lemon rind, lemon juice and vanilla and beat until well blended. Beat egg whites until foamy. Add remaining 1/2 cup sugar, 2 tablespoons at a time, beating until stiff peaks form when beater is raised. Fold egg whites into cheese mixture. Pour into prepared pan. Bake in a 350° F. oven about 50 minutes or until top is golden brown. Turn off heat and let cool in oven with door open. Makes 1 (9-inch) cheese cake.

## IF YOU NEED A PAINTER

CALL 828-6255  
SLATON LUMBER CO.

## SPECIALIZING IN "PERMA-ALLURE" EYELASHES

also Candle Cutting  
Cinderella Beauty Salon & Merle Norman Cosmetic Studio Open Monday  
215 S. 4 --828-3516

# WARNING

## TO NON-SUBSCRIBERS

A man who was too cheap to subscribe to his hometown newspaper sent his little boy to borrow his neighbor's copy. In his haste the boy ran over an \$8.00 hive of bees and in 10 minutes he looked like a warty squash. His father ran to his assistance, and, failing to notice the barbed wire fence, ran into that, cutting a hole in his anatomy as well as ruining a pair of \$10.00 trousers. The old cow took advantage of the gap in the fence, and killed herself eating green corn. Hearing a racket, the wife ran out, upset a four-gallon churn of cream into a basket of chicks, drowning the entire batch. In her haste, she dropped a \$135.00 set of false teeth, which the family dog buried thinking it was a new type of bone. The baby, having been left alone, crawled through the spilled cream and into the parlor ruining a brand new \$250.00 carpet. During the excitement, the oldest daughter ran away with the hired man; a stray dog broke up 11 setting hens; the calves got out and chewed the tails off four fine shirts on the clothes line; and the cat had a batch of kittens.

All this just to save a few cents. And, in this case, the poor guy never did get to read that week's edition.

DON'T LET THIS HAPPEN TO YOU - SUBSCRIBE NOW!

The Slatonite

## OFF OF THE WEEK



Whaddaya mean — it died?

## Junior High Jottings

By JO ANN ROYE and SHEILA WOODSON

The students of junior high are looking forward to March 23 because our spring vacation begins at 2:30 p.m. on that date. Report cards came out Wednesday. Many of the students felt like not taking home their cards! Mr. Hearn had some very interesting bulletin boards for Public Schools Week open house. There was one about a mad scientist that we thought was exceptionally good and it was done by Debbie Sikes, Jean Carnes, and Robin Kerr.

Our topic this week is: My most embarrassing moment was:

Donna Pack -- When my pants ripped while playing dodgeball.

Coach Copeland -- When I was five years old and got second place in a baby contest.

Debbie Sikes -- When I was at Scott Beard's house and I spilled kool-ade.

Joyce Maxwell -- Our first basketball game.

Regina Tomlinson and Williams -- When we were five we painted Regina Williams' house with mud and got spanked for it!

Math teacher Mrs. Sara Holoman is in Mercy Hospital with a heart ailment. She cannot have any visitors just now, but the faculty and pupils in JHS are sending her cards and messages.

### St. Joseph's School Cafeteria Menu

Monday -- Spaghetti and meat sauce, blackeyed peas, carrot sticks, bread, butter, milk and cake.

Tuesday -- Turkey and noodles, green beans, cranberry sauce, bread, butter, milk and cookies.

Wednesday -- Sloppy Joes, lettuce, tomatoes, pickles, ranch style beans, chips, milk and fruit.

Thursday -- Pigs in the Blanket, mixed vegetables, tomatoes, milk and Special K cookies.

Friday -- Macaroni and cheese, spinach, congealed salad, bread, butter, milk and cookies.



COMFORTABLE? ... Snuggled comfortably in zip-up boot, this tiny Chihuahua weighing little more than one pound, seems to have found a way to keep that early spring chill away. His Hamburg, Germany breeder has put a \$1,500 value on the pedigree dog.

## Dear Consumer

### Meeting Your Meat Budget

By Virginia Knauer  
Special Assistant to the President and Director  
Office of Consumer Affairs

According to President Nixon's recent report on the economy, the impact of brisk demand on food supplies will probably cause food prices to rise until mid-year. That's when the President's new food supply measures will begin to take full effect.

It's during these next few months, then, that "shopping harder" at the supermarket will be important.

A good place to start stretching your food dollars is at the meat counter, where approximately one-third of all the money you spend on food goes.

To take advantage of the best buys at the meat counter, you need to be aware of the many cuts of meat available and how to use them in meals.

Another important point to remember is that the economy of a cut depends on the amount of cooked lean meat it provides as well as its price per pound. Often the lowest price per pound is not the best buy. A more expensive cut with little or no waste may be more economical per serving than a low-priced cut with a lot of bone and fat.

Determining the cost per serving is another important consideration at the meat counter. According to the Agriculture Department, three ounces of meat is equal to one serving. Using this figure, you can compare meat costs by dividing the price per pound of various cuts by the number of servings it will provide once the waste (fat and bone) is removed.

In addition to these shopping guides, there are other steps you can take to save money on meats:

- Experiment with meat grades. Using beef as an example, you can choose from three retail cuts—prime, choice or good. Although not as tender as prime or choice,

the good grade with proper cooking can result in a tasty and nutritious meal. Along this same line, learn the different cuts of meat and how to identify them.

- Cut some of the meat yourself. Even if you're not a butcher's wife, there are several kinds of meat that lend themselves to easy cutting. A good example is round. It contains three natural sections: Top round makes a good roast, bottom round a pot roast and eye round a tender steak.

- Read up on new ways to prepare meat and new ideas in planning meals. Agriculture Department publishes several booklets that could help you, including: Family Food Budgeting (15¢), Money-Saving Main Dishes (30¢), Your Money's Worth in Family Meals (20¢) (also lamb and poultry (20¢ each) and the How to Buy series (20¢ each) on beef and roasts, beef steaks, (each booklet contains meat charts on the different cuts). To order any of these publications, write Consumer Products Information, Pueblo, Colo. 81009. Make check or money order payable to Superintendent of Documents.



RECORD CATCH -- Howard Henry of Slaton is shown with a record catch from White River Lake, a 9-pound, 4-ounce bass caught last week.

## Beware the ideoes of March...



## Consumer Glossary

Many of our consumer problems arise because of legal terms used in leases, contracts of credit arrangements and the like. Consumers get themselves into trouble—usually financial trouble—because they don't know the meaning of these words.

To avoid costly mistakes, be sure you understand whatever you are asked to sign. Remember, it's your money.

Here are some important terms that appear frequently in documents dealing with legal rights and obligations of consumers:

- Amortization** — Gradual payment of debt.
- Assignee** — Someone to whom a right or property is transferred.
- Attachment** — Legal seizure of property for payment of debt.
- Bill of Sale** — Document showing transfer of ownership of personal property.
- Chattel** — Movable personal property.
- Chattel Lien** — Creditor's interest in borrower's personal property that borrower sets up as collateral.
- Collateral** — Things of value pledged as security on a loan to be sold by the lender if the loan is not repaid.
- Cooling-Off** — In some areas, consumers can legally cancel purchase agreements within a specified number of days. This right is often limited to purchases made from door-to-door salesmen.
- Deed** — Written document that transfers ownership of real property.
- Default** — Failure to carry out legal obligation.
- Foreclosure Proceedings** — Court action to allow the sale of mortgaged property to pay mortgage.
- Garnishment** — Creditor action to get defaulted debtor's property—usually his salary.
- Liabilities** — Debts or obligations.
- Lien** — Claim on property as security for a debt.
- Negotiable Instrument** — Written payment obligation that can be transferred by endorsement or delivery, such as a check.
- Personal Property** — Any possession other than land or buildings.
- Principal** — The amount of money invested or borrowed as distinguished from interest or service charges.
- Promissory Note** — Written evidence of a debt; a legally binding promise to pay a specified sum of money at a specified time or according to a payment schedule.
- Repossession** — Action by legal owner, such as a merchant, to reclaim merchandise from purchaser who has not met conditions of installment contract.
- Real Property** — Buildings and land.
- Security Interest** — Interest in or right to personal property that secures payment of a debt or performance of some other obligation.

**THE BACK RIDING**

**GOLF, SUN, FUN, Phoenix, ZONA**

Most scenic spot in sun spins the swim, horse, look-outs in re-

October to May for rates.

**Snake Inn**  
200 E. Camelback Road  
Phoenix (602) 945-6301

## NO FOOLIN' YOU SAVE

**NEW CLASS IN DEFENSIVE DRIVING**

**10% AUTO INSURANCE SAVINGS!**

YOU MAY BE ELIGIBLE TO QUALIFY FOR THIS DISCOUNT BY COMPLETING A SHORT DEFENSIVE DRIVING COURSE. CONTACT US FOR DETAILS OF HOW TO SAVE MONEY AND BECOME A SAFER DRIVER.

Class starts tonight, March 15, 7:30 - 9:30 p.m. at West Ward School

COST: \$8 per person. Two hours a week for 4 weeks.

FOR MORE INFORMATION, OR TO ENROLL, CONTACT ONE OF THE AGENTS LISTED BELOW:

**BROWNING & MARRIOTT** 828-3216  
**WAYNE EDWARDS** 828-6332  
**DON KENDRICK** 828-3993  
**JACK CLARK** 828-6687

# PAINT Sale!

The factory is having a paint sale, and so are we.

**DOUBLE SAVINGS FOR YOU**

**OUR VERY BEST FLAT WALL PAINT**

Wall paint to make you glad you used it. Easy to use, fast to dry, water wash up — but what you'll remember longest is the durable beauty and scrub resistance. You'll like the difference!

**SALE \$6.83 GAL.**  
Reg. \$8.58

**GREAT NEW COLORS**  
From subtle "backgrounds for living" to exciting accents, come pick your favorites. Free of lead worry, of course.

Always a good value, Prim is a real bargain at this price. Latex fast and easy, good hiding, and beautiful colors.

**SALE \$4.63 GAL.**  
Reg. \$5.78

**Lasater Hoffman Hdwe.**

**THE FINEST FROM COLONY**

**Satin Tone**  
LATEX WALL PAINT

**COMPLETE COLOR RANGE AT BUDGET PRICE**

**Prim Latex**  
WALL PAINT

**FOR FAST ACTION**

# USE THE WANT ADS

**FOR FAST RESULTS**

**FOR RENT**

**BEDROOM** -- private entrance, 335 N. 8th St., or 828-3465. See R. T. Brookshire at Hadcock's Grocery. 45-tfc

**RENTALS** -- Furnished or unfurnished. W. E. Kidd, 828-6215. 22-tfc

**FOR RENT** -- Mark IV Apartments, new brick two-bedroom apartm-nts, all electric, refrigerated air, carpeted, draped, built-in range, off-street parking, \$125 month. See at 12nd & Lynn, phone 806 828-5203. 15-tfc

2-bedroom unfurnished apartment, 1150 sq. ft., carpeted. Call after 6 p.m. 828-5455 or 795-8891. 24-1tp

3-bedroom apartment for rent. Phone 828-6846, Fondy's Leather Shop. 24-tfc

3-bedroom house for rent. Call 828-6055. 24-tfc

ONE-bedroom house for rent at 335 W. Division, for couple. Call 828-3959. 23-tfc

**FOR RENT** -- nice private space for mottle home. Call 828-5113. 23-tfc

**FOR RENT** -- 1972 2-bedroom mobile home in Klattenhoff Trailer Park. See Leo Wendel, 825 S. 9th St., phone 828-3719. 23-1tp

**MOBILE HOME** for rent, nice, clean, Charm-Glo and patio, couple. 828-6389. 24-tfc

**LOOK & COMPARE** our carpeted and air conditioned 2-bdrm. Lpks. before you buy or rent. We rent... UNFURNISHED or FURNISHED (Bills paid except electricity) PLAZA DUPLEXES Ph. 828-6740

**FOUND THRU THE WANT ADS**

**FOR CLASSIFIED ADS** DEAL 828-6201 Before 5 p.m. Tuesday

**REAL ESTATE FOR SALE**

2-bedroom home on corner lot, \$8500, or buy equity. 350 S. 17th. See J. E. Gary, 105 N. 9th, 828-6684. 14-tfc

**FOR SALE** -- the Carnation House building with 2 lots, 2600 sq. ft. of floor space. Call 828-3797 or 828-3990. 23-tfc

**FOR SALE** -- 2-bedroom house on 4th St. Phone 828-3306 or 828-3820, Otis Neill. 23-tfc

**FOR SALE** -- my 2-bedroom home, furnished, near school. Shown by appointment only. Phone 828-3797. 23-tfc

**FOR SALE** -- 3-bedroom brick home on W. Crosby. Two full baths, des, fenced, double garage. 828-6201. 24-tfc

1973 Granville 3-bedroom, 1 1/2 bath, refrigerated air, small equity. 828-3196. 24-4p

**TRAILER PARK** w/2-bedroom house, 355 W. Crosby. Phone 828-4237 9-5 Monday-Friday. Nights, weekends call 4461 Whiteface. 24-4-tc

**Storage room for rent 12x24** Just Behind **Pember Ins. 828-6251**

**FOR SALE** 2 and 3 bedroom houses Vacant lots Commercial Property **FARMS**

Lynn Co. - 210 acres, good allotment and yields good improvements. 29% down payment. Owner will carry balance.

Lynn Co. - 240 acres good allotments and yield. Fair water. 29% down payment. Owner will carry balance.

Call **Chester Williams Agency** 145 No. 8th Ph. 828-3306 Home Ph. 828-6118 Listings appreciated

**MISCELLANEOUS FOR SALE**

**USED WASHERS, DRYERS**, in real good condition. BAIN AUTO STORE, 828-6652. 41-tfc

**WORMS IN YOUR PIG?** Purina Pig Wormer is the answer. HUSER FEED & SEED. 4-tfc

**SEWING MACHINES** REPOSSESSIONS. Take over payments, with good credit, discount for cash. Singers, Whites, Pfaffs, Universals. Some with triple lock stretch stitch. Four less than \$25.00. Write or call Lubbock Sewing Center, 1913 19th, Lubbock, Texas. 806-762-3126. 16-tfc

**BABY CHECKS** will be available at Huser Feed Store. Book your order now. HUSER FEED & SEED. 18-tfc

**DID YOU KNOW?** You can get Fertlome Weed & Feed Special from HUSER FEED & SEED in Slaton, Texas. 18-tfc

**TRASH BARRELS** for sale at Perkins Auto Supply. Phone 828-6240. 29-tfc

**BEDS**, refrigerators, cook stoves, bicycles, dinette sets, dog houses, and antique furniture. 1205 So. 9th St., phone 828-7132. 16-tfc

14-ft. wood fiber glass boat and trailer, 6 hp motor, 1970 model, \$400. 828-6809. 24-tfc

**BABY BED** with inner spring mattress up to 6 years old size. Excellent condition. Call 828-3596, 617 S. 9th, Slaton. 24-2tc

**USED plumbing fixtures** for sale. Also some used furniture. Phone 828-6846, Fondy's Leather Shop. 24-tfc

**USED Frigidaire copper color**, frost proof refrigerator, 15-cu. ft. Call 828-5520 after 6 p.m. 1490 W. Lynn. 24-1tp

**ROTO-TILLER** for sale, 840 So. 18th St. 828-3523. 24-1tp

**STANDARD Underwood** typewriter, excellent condition. Commercial floor cleaning machine with scrub brush and buffer. Phone 828-3797. 24-tfc

**SAVE BIG!** Do your own rug and upholstery cleaning with Blue Lustr. Rent electric shampooer \$1. Lasater-Hoffman Hardware. 24-tfc

**MISCELLANEOUS BeautyShop** equipment. Phone 828-5226. 24-1tp

**MOBI HOME** for sale, 8x24 Nashua, \$900. See at 140 W. Powers. Call 828-6378. 23-2tc

**BUSINESS SERVICES**

**NEW CONSTRUCTION** -- Remodeling, additions, cabinet making, furniture. Call 828-5177. 855 S. 10th, Bob Baxley. Satisfaction guaranteed. 16-tfc

**HAVE YOUR PRESCRIPTIONS** filled at TEAGUE DRUG by a REGISTERED PHARMACIST. 50-tfc

**WE OPERATE** a van truck for moving locally and out of town. Call 828-6487. Pick-up and delivery service. 47-tfc

**HILL REED'S DITCHING** -- any size ditch, foundations, irrigation, sewer, water, gas, etc. Plastic pipe for every need. Cesspool and septic tank service; sewer systems installed. Dump truck hauling, back hoe and loader. Dirt work, driveways, gravel, sand, fill dirt. Slush pit, storm shelters. BILL REED, 828-6814. 11-tfc

Shop at THE SLATONITE for all your office needs

**ELECTRICAL WIRING & REPAIR** APPLIANCE REPAIR HEATING AND AIR CONDITIONER REPAIR **Kuss Electric** 828-3225 -- 850 S. 18th

**Choice Lots & Building Sites FOR SALE** See M.G. Davis **SLATON LUMBER**

**Kirby VACUUM CLEANERS** For Service Call MOSSER TV 828-6475

**Stamp Out Cold & Dust** Add Lasting Home Beauty **WESTERN STORM DOORS Windows & Awnings** Free Estimates Paul Mosser 828-3855

**ROY'S UPHOLSTERY** 705 S. 9th Ph. 828-6169 Reasonable Rates Craftsmanship

**N.H. Roberts Cement Contractor** Free estimates 828-6991

**MAGOURIK ELECTRIC** ELECTRIC REPAIRING AND WIRING 1400 S. 5th Ph. 828-6809

**CHAMPION'S SWAP SHOP & JEWELRY** NEW--USED--ANTIQUE FURNITURE Jewelry--Watch Repair and Engraving BUY--SELL--TRADE ANYTHING OF VALUE JOHN C. CHAMPION 828-3751---330 S. 9th St.

**POODLE PARLOUR** Grooming & Boarding. Call for appointments. Tiny Toy Poodles for sale. GRACE CHILDERS 828-3866 225 So. 12th Slaton, Texas

**IF YOU NEED A CARPENTER** CALL 828-6255 SLATON LUMBER CO.

**SLATON UPHOLSTERY** 25 years experience 139 Texas Avenue 828-6868

**BUSINESS SERVICES**

**KIRBY VACUUM CLEANERS** -- new or rebuilt, will clean your carpet better. For the best deal in West Texas and service you can depend on, call KIRBY SALES & SERVICE, Chuck Flusche, at 892-2083 or Dale Bramlett at 892-2633, Idalou. 20-tfc

**DON'S REMODELING** Paperhanging, Painting, Roofing, Carpentry, Floor Tile and Acoustical Ceiling. Phone 828-5165

**BUSINESS OPPORTUNITIES**

**PEANUT, CANDY & GUM VENDING BUSINESS** in Slaton. GOOD INCOME \$ to 8 hours weekly. Total price \$1,238.00 cash. Write TEXAS KANDY COMPANY, INC., 1327 Basse Rd., San Antonio, Tex. 78212, include your phone number. 23-4tp

**WANTED** LET US COPY and/or restore your old pictures. See Edmund Finney, Tahoka, Texas. 19-tfc

**HELP WANTED**

**HELP WANTED!** Full or part time, female or male. Contact Patsy at your friendly Slaton Dairy Queen. No phone calls, please. 20-tfc

**GARAGE SALE** GARAGE SALE Thursday and Friday at 325 W. Lynn. 828-3853. 24-tfc

**Treflan** Compare our prices before you buy. **Less than \$96.50** See Jerry at Kitten-Moseley Fertilizer 828-6329 Slaton.

**FOR SALE** Newly decorated 2 and 3-bedroom houses \* See us for choice 2 & 3 bedroom rental property.

**BROWNING and MARRIOTT** 100 N. 8th 828-3216

**MEETING NOTICES**

**VFW Post 6721** Meets 2nd & 4th Monday Activity Night - Tuesday 8 p.m. W. Hollingsworth, Cndr. J.J. Wicker, Q.M.

**FOR FAST RESULTS READ and USE THE WANT ADS REGULARLY!**

**FOR CLASSIFIED ADS** DEAL 828-6201 BEFORE 5 p.m. TUEES.

**get BIG RESULTS with a low cost WANT AD**



**Questions and Answers**

**Q. I've been farming for the past 3 years, and I had a net profit each year of about \$2,000, but I've never paid any social security contributions. Can I go back 3 years and get social security credit for these earnings?**

**A. Yes, you can get social security credit if you file tax returns reporting these earnings. Get in touch with any office of the Internal Revenue Service to file the returns and pay the social security contributions. The Internal Revenue Service will forward the information to the Social Security Administration.**

**Q. I'm retired and get monthly social security checks. My son, who's almost 18 and has been an epileptic since he was born, also gets monthly payments. A friend told me he thought I should find out about childhood disability benefits for my son. Since my son already gets a check, what would be the point in applying for another benefit?**

**A. There are two reasons you might want to consider. Your son's checks will stop at 18 unless he is a full-time student. However, if he qualifies for childhood disability benefits, he can get checks as long as he's disabled. And if your son is found disabled and gets childhood disability benefits, he will also be eligible for Medicare benefits after he has been receiving the disability benefits for 2 years.**

**Q. My uncle applied for monthly social security retirement payments last summer, and his checks started about 6 weeks after he applied. However, my father, who applied last November, had to wait nearly 3 months before his first check came. Why is there such a difference in how long it takes for the first check to arrive?**

**A. One possible explanation is that your father didn't have the necessary papers ready when he applied for benefits. Applications for retirement payments are processed faster if the applicant has complete information--such as proof of his age and a record of his most recent earnings--when he first applies. A birth or baptismal certificate recorded before age 5, a school record, an old insurance policy, or the birth certificate of a child that shows the applicant's age are acceptable age proofs. A record--such as a W-2, check stubs, or a tax return--is also acceptable proof of earnings. These proofs help start payments sooner.**

**Q. I'll soon be 65 and eligible for Medicare hospital insurance. Can you tell me what costs Medicare hospital insurance helps pay for?**

**A. Expenses covered under Medicare hospital insurance include private room charges, nursing services, laboratory tests, other radiology medical supplies, and medical services. Hospital insurance also help pay low-up care after the hospital. If you want more information about call, write, or social security.**

**Grain Sorghum**

**ACCO SEED** DIVISION OF ANDERSON, CLAYTON & CO.

**ACCO R 1019** -- early maturing, high yielding -- Here's an outstanding performer under a wide range of conditions. It's our earliest red-over-yellow hybrid... yet consistently produces yields equal to later hybrids. In irrigated tests at Lubbock, Texas, the past 3 years, R 1019 has compiled the best yield average in the early-to-mid maturity group of hybrids. R 1019 also placed first among all grain sorghum hybrids evaluated at the High Plains Research Foundation in 1972 under limited irrigation conditions. R 1019 has good resistance to anthracnose and other sorghum diseases --- produces moderately large grain with high feeding value and excellent milling qualities.

**Huser Feed & Seed**

We now have **COMPLETE SERVICE ON REFRIGERATORS, FREEZERS, HOME AIR CONDITIONER UNITS, ETC.** Complete service on Auto Units **WHITE'S AUTO** Call 828-3946

**Complete Auto Repairs** \*All work guaranteed \*Reasonable prices \*Pick up & deliver Gas for Less ... Major Brand **B&B AUTO SERVICE** 828-7115 400 S. 9th, Slaton BILL FOSTER, Owner

**BRYANT FARM SUPPLY** NORTH 20th ST. PH. 828-6646 SLATON Used 1965 4020D w/Dual Valve \$5400 Used 5-Star MM Tractor \$450 Used 13 Ft. Eversman Disk \$550 Used 13ft. M M Disk \$400

**Sikes Machine Shop**  
Complete Welding and Machine Shop  
155 No. 9th--Slaton, Texas

**HOLIDAY**  
Mobile Home Park OF SLATON  
Located on N. 20th St.  
2 1/2 blocks north of High School  
Now accepting tenants, with approved units  
Phone 828-5304 or 795-8891

**For Fast Results READ and USE THE WANT ADS REGULARLY!**

**SHOP SLATON!**

Success Catalog all sizes, \$1.19, for 1973, 42c ender bases.  
Order your new door signs, name labels, etc. Slatonite.  
Perma Files -- storage problem storage files.  
JUST ARRIVED 1972-73 Texas only \$1.95.  
HEAVY DUTY Swinging, steel or 1/2" staples.  
MORE ALUMINUM holders for n...  
TEAKWOOD durable, sturdy.  
METAL book and gray, two st...  
Rand McNally's Imperial Edition  
The Living Book, \$5.95. Taylor's Book, \$6.95. King James Bible, \$1.45. King James Bible in white and blue.  
Cow Country, Laine, \$9.95. A Name!, by La... The Tell of Sulphur Bluff County, Texas Hugh (Dick) B...  
Guest books, books, anniversary thank you cards, invitation cards. Come in and seelection.  
Order your wedding photos and announcements at The Slatonite.  
Photograph books, all sizes, phone list folders, arries, priced \$9.95.  
"While you scratch pads. To take a photo. sage. Packag for \$1.45.  
World Globe...  
Weekly Remittance appointment. Other appointments \$4.25 and \$5.50.  
Ideal Bookkeeping and Books for Restaurants, Farm...  
Desk pads, 25 ty room to notes. \$2.90.  
Festel water tubes. \$1.50.  
Desk Lamp, kets, notepad ends, pencil pen sets, pens. ers.  
Electric Pencil \$19.95.  
Colorful "Mo tablet, 79¢, envelopes, 79¢



## Slaton High Net Team Plays In Tournament At Brownfield

Kayla Curry, Jan Davis, Bonnie Pierce, Jerry Montgomery, and Ricky Becker are the Juniors on the tennis team; Anne Webb, Juanell Wood, Melissa Locke, Vondell Wood,

Kathy Eblen, LaDonna Jones, Jo Edna Smith, David Evans, Larry Ayers, Gary Ayers, Richard Evans, and James Hubert are sophomores; the freshmen are Laurie Voigt, Karla Kendrick, Doneva Sikes, Karen Williams, Martha Cox, Leslie Self, David Flores, Tip Culver, Danny Kenny, Gaylon Buxkemper, Jerome Schwertner, and Gary Jones.

## Slaton Second In Golf Meet

Mike Lewis is the only senior on the boys golf team and Alan Lewis is the only junior; the sophomores are Keith Bumpass, Gary Don Basinger, David Hartley, Kelly Copeland, Ronnie Valdez, and Glenn Heinrich; the freshmen are Gary Aycock, Darral Bednarz, Terry Bradford, David Mosser, and Richard Sadler. The girls on the golf team are seniors Loretta Dillon, Karla Kitten, and Scharla Johnston and juniors Angela Kitten, Susan Hopper, Pam Howard and Kerri Kern.

The boys golf team went to Colorado City last Thursday for the tournament there. The results are: Lamesa was first with 308 and Slaton, second with 322, Hamlin 331, Baird and Stamford had 335, Ballinger #1 had 340, Colorado City 386, and Balingier #2 had 390.

Joe Lee Wagner from Stamford was medalist with a score of 72 and runner up was a tie between Kim Hawkins from Lamesa and Randy Harris from Baird with scores of 73.

On the Slaton team, Kelly Copeland shot 78, Mike Lewis and Keith Bumpass both shot 81, Alan Lewis shot 82, and Glenn Heinrich shot 87.

The golf team will be playing Lubbock High and Lubbock Cooper here this afternoon.

The results of the Brownfield tournament last weekend are:

In boys singles, David Flores was defeated 6-1, 6-0 by Freeze from Denver City. Richard Evans was defeated by Jackson from Estacado in a close match of 6-7, 6-1, 7-5. Another close match was between Gaylon Buxkemper and Butler from Seagraves with Butler coming out on top 7-5, 7-5.

In girls singles, Melissa Locke won her first match with Scharla Johnston from Plains 6-1, 6-4, but lost to Vangie Langham from Brownfield 8-0. Kathy Eblen defeated James from Abernathy 6-3, 7-5, and defeated Fleming from Snyder 8-3; she then lost in the quarter finals to Langham from Brownfield 8-1. Jan Davis lost to Womack from Snyder 6-1, 6-3 in her first match.

In boys doubles, Tip Culver and Danny Kenny were defeated by Mason and Barrera from Monterey 6-2, 6-1. David Evans and Jerry Montgomery were defeated 6-1, 6-3 by Mercer and Murdock from Lockney.

In girls doubles, Vondell and Juanell Wood won their match with Regan and Tantz from Abernathy 8-4 and also defeated McCarter and Smith from Lockney 8-4; they were then defeated by Dugan and Masso from Brownfield 8-1 in the quarter finals. Jo Edna Smith and Anne Webb lost 8-1 to Marr and Hayes from Lockney in their first match. Kayla Curry and Karen Williams also lost their first match 8-2 to Brown and Fluit from Monterey.

The tennis team will be going to Lubbock next weekend for another tournament.



## One-Act Play Practice Continues

The one-act play is well underway as the contest date is only weeks away. Last week the cast had to practice at West Ward because the high school auditorium was taken by other students. But on March 7 they started practicing back at high school.

While at West Ward the cast found some musical instruments and played them for Mrs. Fondy, the director. Philip Payne does some real cute dances when he acts out his part of the scarecrow.

Mrs. Fondy was always getting on to the people who were

supposed to bring props. But, it just so happened that Mrs. Fondy couldn't get her prop, a tree stump, up to school. So, the play cast kept reminding her to bring it until finally last week she brought it.

On March 8 excitement struck the auditorium. Bruce Jones and Kenny Schuette got into a stick sword fight behind stage. But it didn't take long before Mrs. Fondy was behind stage trying to break them up. Although the cast does have their fun, they have been practicing hard on making this play a success.



CITIZEN OF THE MONTH -- Mr. SHS, Kenny Schuette, was selected as February citizen-of-the-month. Kenny's achievements while in high school include: football four years, track two years, band four years and pep squad beau this year.

## SHS Senior 40 Attend FHA Banquet

MARY MALDONADO

"Get all your hard subjects done your first three years of high school, so you can relax and take it easy your senior year." That's Mary Maldonado's advice to freshmen. Mary is the daughter of Fred and Sara Maldonado. She was born off the caprock in Post, Texas; has brown hair, brown eyes, and stands five feet and two inches. Her favorites are: color - brown, beige, and purple; car - Mava SS; Food - Mexican; group - Sonny and Sunliners; person - Roberta Flack; song - "Love me Softly." Mary's achievements while attending SHS are: band four years, typing one year, Spanish one year, homemaking two years, DE one year, and ICT one year.

"Oh, Wow, I wouldn't dare tell you" was her reply when asked her most embarrassing moment. Mary's pet peeve is "people who talk behind your back and then turn around and be nice to you."

MARY MARTIN

Nursing school -- Has anyone thought of this as being in his plans for the future? Well, Mary Martin has.

Mary is the daughter of Mr. and Mrs. W. D. Martin, born June 10, 1955. Mary is 5 feet and 4 inches tall, has brown hair and brown eyes.

Some of Mary's favorites are: car, Bell Air; Food, chicken; group, Bread; color, blue; sport, golf; class, study hall; songs, "Close Doors," and "Kiss an Angel Good Morning"; singer, Mac Davis; hobbies, reading medical books a lot and riding bikes; teacher, Mrs. Walker.

Mary's achievements are National Honor Society, ROTC Cadet-of-the-Month, president of Candy Strippers. Her most embarrassing moment is "can't tell because I'd get killed." Mary's pet peeve is "People who don't mind their own business." Her advice to freshmen is to find out for themselves.

GLEN MILLER

"Girls who think they are it and that's really what they are," is Glen Miller's pet peeve. Glen is the son of Mr. and Mrs. Ray Miller; he was born on December 21, 1954. Glen is 5 feet 11 inches tall, 120 pounds, has brown hair, and hazel eyes.

A few of Glen's favorites are: food, everything; car, Corvette; group, Bread; singer, Elton John; color, yellow; teacher, Mrs. Walker; sport, tennis; class, ICT; songs, "Bell Bottom Blues"; hobbies, bike riding and riding around in his Chevelle.

Glen's plans for the future are to graduate and go to work. His advice to freshmen is to finish their credits in their first three years.



DIANNA DUNLAP

Dianna Dunlap is a senior at Slaton High School. She is a member of the FHA and has been active in school activities. Her achievements include being a member of the FHA choir and participating in various school events.

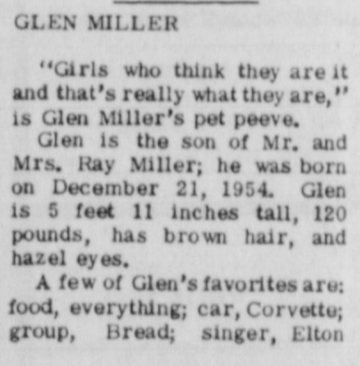

ROSIE MARTINEZ

Rosie Martinez is a senior at Slaton High School. She is a member of the FHA and has been active in school activities. Her achievements include being a member of the FHA choir and participating in various school events.

## Banquet Set April 3

The 1973 band banquet will be held Tuesday, April 3, at 7:30 p.m. The seniors are making arrangements for the annual banquet at Vann's. The Three Way Glass will provide entertainment. Tickets for the banquet will be \$2.50 per person.

## Track Results Are Given

BY JIMMY TIPTON

In the Idalou track meet, Greg Sokora placed first in the quarter mile with the stop watch stopping at 52.4. Greg also participates in the sprint relay, 440, and mile relay. Matt Kitten placed sixth in the mile, the only event he enters.

Members of the track team are as follows: mile relay -- Joe Alspaugh, John Chapa, Johnny Denzer, Richard Lopez, Greg Sokora, Clarence Troty, Lupe Valdez, and Eiland Wood; Mile -- Matt Kitten; 880 -- Lupe Valdez, and Larry Washington.

The 440 -- Joe Alspaugh, John Chapa, Johnny Denzer, Richard Lopez, Greg Sokora, Clarence Troty, Kenneth Walker, Larry Washington, Eiland Wood, and Phil Whaley; High hurdles -- Ron Bartley, Clarence Hammons, Terry Mize, and Bill McClesky; Intermediate hurdles -- Ron Bartley, Clarence Hammons, Eddie Jones, Terry Mize, Bill McClesky and Kevin Swanlaw; High jump -- Bill McClesky, Kenneth Riddle, Larry Washington and Phil Whaley.

Broad jump -- Kenneth Riddle, Larry Washington, and Phil Whaley; Pole Vault -- Oscar Martinez, Phil Payne, and Kenneth Riddle; Shot put -- Ricky Denzer, Alan Moats, Bill McClesky, and Chris Williams; Discus -- Ricky Denzer, Alan Moats, Bill McClesky, and Chris Williams.

The Lubbock Southwest Junior Livestock show started March 11 and will end March 17. Twelve lambs were taken. The Lubbock County stock show will be held March 22.

## FFA Boys Join Angelo Show

Bill Jones, Gary West, and Clay Mitchell left March 7 for the San Angelo stock show. They got back March 11. These are the results: Clay Mitchell-second in Crosses, Paul Ray Martin's hog-first in Hampshire class.

## ATTENTION!

ATTENTION!!! Everyone come see Mr. Hatcher (alias Kenny Schuette) fall out of the dumb waiter in the senior play, "If A Body Meet A Body." The play will be presented on March 16 at 7:30 p.m. Tickets can be bought at the door.

## TIGERS CAGE STAFF

Editor-----Kathie Price  
Business Manager-----Becky Culver  
Reporters: Cindy Coe, Ann Partain, Jimmy Tipton, Juanell Wood, Vondell Wood, Kenny Schuette, Doris Meurer, Karen Reese and Randall Richardson.

## VIEW OF "THE SCARLET LETTER"

### Sable Number

BY JUANELL WOOD

"You be locked up!"  
"Well they're on drugs just by looking at that dirty hair, earrings, and all that other junk they wear,"  
"But with him. His hair is longer than yours. You see?"  
"I'm not on a trip right now. Look how he is acting, it's time."  
"You always barefooted. The only thing they ever wear is holy blue jeans that look like they were made for the Salvation Army."  
"The reason they have long hair is because their parents like it and anything their parents don't like, they hate."

Outside the courtroom waited, eyes intently on the door. Children wandered about, their mothers talking to them, caught up as they were in the forthright conversation.

In a small town, Centerville, California, where everybody else's business. Today was a special day of conversation could be heard:  
"You see the girl who looks like he does is the preacher's daughter at that, too."  
"A preacher's daughter at that, too."  
"It's a cinch. Jennifer identified him as the one that raped her."  
"That kind always does something like that. They're all alike!"  
"They're all alike!"  
"The only thing good enough for him,"  
"He deserves it and it'll set a good example for the other freaks like him."  
"In the courtroom, all eyes were on the man on the stand. He looked back at them, seemingly impassive. The judge sat to one side, taking in Bryan's ragged jeans, his one-way T-shirt, long hair, beard, mustache, and a glint in his left ear. The side door opened and the judge looked back at them, seemingly impassive. The judge said, "What has the jury decided?" the judge said, "The jury votes the defendant guilty."

The man for the jury rose and cleared his throat. "The jury votes the defendant guilty," he said. "The jury votes the defendant guilty."

All eyes were still on Smith as the judge passed the verdict. "The jury votes the defendant guilty," he said. "The jury votes the defendant guilty."

"This happen? Jenny knows who did it. Why is she here? Just because everybody else thinks I look like I did it and Jenny backs it up. Why did she do this? These were Bryan's thoughts as he was led out of the courtroom."

Present to San Quintin the next week, black number 10, chest, and after a while the excitement he had in Centerville subsided. But the town, with its "upright" people, remembered Bryan Smith; he was despised by everyone. The preachers of Centerville looked at him as an example of sin; the people dissected him, finding only what they wanted to find--a dirty, filthy animal with no morals whatsoever.

When he sat down in the living room and took off his shoes he always did after a hard day's work. He picked up and settled down deeper into his chair. He read the newspaper. The minister died today after confessing to a crime he committed seven years ago. The crime was the assault and rape of a young girl, Jennifer Byrd, at Centerville, California. "The only thing that has kept me alive all these years is my guilt. It tormented me, would never let me die. Jenny told me because she loved me, but I left her seven years ago. I can't live with it any longer, knowing that a man was in my place. Now that I'm rid of my guilt I can live in peace."

These words, Paul Stephenson died.

History is fictional. It is not intentional that any characters correspond to any true characters. It was taken from "The Scarlet Letter," written by Nathaniel Hawthorne, who I wrote this.

## SENIOR INTERVIEW

are: car, El Camino; food, all of it; group, Badfinger; color, sky blue; teacher, all he has had; sport, racing; song, "Without You"; hobbie, cars.

Rickey's plans for the future are, "to move away from Slaton." "Running upon somebody I shouldn't have" is his most embarrassing moment.

Country, 39.95; (me), by Tell of the places and Bluff, Texas, (Dick)...

Living in Rambo's pet house is the son of T. L. Rambo. July 28, 1953. 11 inches tall. King James hair and blue eyes. Ricky's favorites

Country, 39.95; (me), by Tell of the places and Bluff, Texas, (Dick)...

Living in Rambo's pet house is the son of T. L. Rambo. July 28, 1953. 11 inches tall. King James hair and blue eyes. Ricky's favorites

Country, 39.95; (me), by Tell of the places and Bluff, Texas, (Dick)...

Living in Rambo's pet house is the son of T. L. Rambo. July 28, 1953. 11 inches tall. King James hair and blue eyes. Ricky's favorites

Country, 39.95; (me), by Tell of the places and Bluff, Texas, (Dick)...

Living in Rambo's pet house is the son of T. L. Rambo. July 28, 1953. 11 inches tall. King James hair and blue eyes. Ricky's favorites

Country, 39.95; (me), by Tell of the places and Bluff, Texas, (Dick)...

Living in Rambo's pet house is the son of T. L. Rambo. July 28, 1953. 11 inches tall. King James hair and blue eyes. Ricky's favorites

**STEAK HOUSE**  
700 W. Division  
828-7167

**WHITES AUTO**  
120 N. 9th.  
828-3944

**THE ENGLUNDS**  
828-3535

**Anthony's**  
C.R. ANTHONY & CO.

**TUCKER'S BUTANE**  
828-6277

**SLATON FLYING SERVICE**  
PLAINS HELICOPTER, INC.  
828-6771

**SLATON PHARMACY**  
828-6815

**QUALITY CLEANERS**  
828-3406  
235 W. Lubbock

**PARTAINS**  
828-6127

**TEAGUE DRUG**  
828-6535

**Biggs & Son Machine**  
828-3621

**CUSTER'S GULF STATION**  
305 S. 9th 828-7128

**SLATON BAKERY**  
650 W Division  
828-3253

**Citizens State Bank**

**MOSSER T. V.**  
828-6475  
Color T. V. Specialists  
For Prompt Dependable Service!

**SELF FURNITURE**  
235 W. Garza  
828-6407

**Triangle**  
BOX 486  
SLATON TEXAS

**SMITH FORD**  
U. S. 84 Bypass  
828-6221

**KCAS**  
133 S. 9th 828-6217

**RED BARN CHEMICAL CO.**  
828-6228

**CITY FLORAL**  
1435 S. 9th.  
828-6508

**WENDELS**  
109 S. 9th.  
828-3609

**PERKINS AUTO SUPPLY & WRECKER SERVICE**  
Hwy. 84 By-Pass  
82 0

**EBLEN PHARMACY**  
828-6610  
235 W. Lubbock

**KIRKSEY GULF**

**BECKER BROTHERS**

**HAM'S FOOD MART #5**  
605 9th 828-6307

**SMITH FORD**  
U. S. 84 Bypass  
828-6221

**RED BARN CHEMICAL CO.**  
828-6228

**WENDELS**  
109 S. 9th.  
828-3609

**EBLEN PHARMACY**  
828-6610  
235 W. Lubbock

**Bownds Body Shop**  
1000 S. 9th 828-6447

**BILL ADAMS**  
Olds. & Pontiac  
Dealer  
150 W. Lynn  
828-6554

**SIKES MACHINE SHOP**  
General Welding  
And Machine Work  
P. O. B Box 393  
SLATON, TEXAS  
806 / 828-6568

**O.Z. BALL**  
156 W. Garza  
828-3247

**D. KENNEY AUTO PARTS**  
828-6147  
Your Automotive Parts Distributor

**Paulines Flowers**  
828-6275

**HIGHLANDER CLEANERS**  
725 S. 9th  
828-7122

**HAILEY'S Auto Repair**  
175 N. 8th  
828-4387

**L&H HARDWARE**  
157 W. Lubbock

**MOBIL**  
828-7127

**BECKER BROTHERS**

**MOBIL**  
828-7127

**O.Z. BALL**  
156 W. Garza  
828-3247

### Hospital Auxiliary Officers Named

Mercy Hospital Auxiliary Executive committee met in regular session Tuesday morning. The following officers for 1973-74 were nominated: president, Mrs. Nestor Kitten; vice president, Mrs. Curtis Dowell; president-elect, Mrs. Walter

Bedmarz; secretary, Mrs. A. V. Stolle; treasurer, Mrs. Marie Klesel; and corresponding secretary, Mrs. George Priovett.

Plans for the general meeting and installation of officers on April 10 at 2:30 in the hospital dining room were finalized. The meeting is open to the public.

**KIDNEY DANGER SIGNALS**  
Getting up nights, burning, frequent or scanty flow, leg pains, BACK-ACHE may warn of functional kidney disorders—"Danger Ahead." Give a lift with gentle BURETS 3 1/2 a day treatment. Flush kidneys, REGU-LATE PASSAGE. Your 45¢ back if not pleased in 12 hours. TODAY at Eblen Pharmacy. 21-4tc

**NOTICE**  
Very important meeting for all men of Slaton and surrounding area. 7:30 p.m. March 27, 1973

after you see your doctor . . .



bring your prescription to  
**Teague's Drug Store**  
828-6535 Night 828-6500

## 1040 U.S. Individual Income Tax Return Taxpayers Ask IRS

This column of questions and answers on federal tax matters is provided by the local office of the U.S. Internal Revenue Service and is published as a public service to taxpayers. The column answers questions most frequently asked by taxpayers.

**Q) May a commercial tax preparer sell information he obtains from a person's tax return?**

**A) No.** It is a misdemeanor for any person engaged in the business of preparing tax returns, or providing services in connection with such a business or for any person who receives compensation for filling out a return to disclose Federal tax return information or use it for any purpose other than to assist in preparing the return. Violations may be punished with a \$1,000 fine or a year in prison or both.

**Q) I operate my own business. Do you have a booklet that will help me fill out my business tax returns?**

**A) Yes.** IRS Publication 334, the 1973 "Tax Guide for Small Business," provides detailed information on tax matters that may arise in setting up, operating, or disposing of a business, whether it is a sole proprietorship, partnership, or corporation. The booklet is available for 75 cents at IRS offices, U.S. Government Printing Office bookstores and some post offices throughout the country.

**Q) Last year I paid \$15 to have my tax return prepared. Can I deduct this amount on my 1972 income tax return?**

**A) Yes.** If you itemize your deductions, you may deduct

expenses for tax counsel and assistance.

**Q) I earned more than \$10,000 last year. Will the IRS still figure out my tax for me?**

**A) Yes.** If your adjusted gross income is \$20,000 or less and consists only of wages or salaries and tips, dividends, interest, pensions, and annuities, the IRS will be glad to compute your tax at your request. However, you must take the standard deduction instead of itemizing your deductions, fill in certain lines, and file your return by April 15, to have the IRS do the figuring for you. Be sure to read the instructions that come with the Forms 1040 and 1040A as to the lines that have to be completed.

**Q) My tax return asks a question about foreign bank accounts. I don't have one. Do I still have to answer the question?**

**A) Yes.** Just check the box marked "no" if during the year you had no interest or authority over a bank or other financial account in another country. Persons who did have foreign bank accounts during the year must complete and attach to their return IRS Form 4683. Use the order blank on the back of your tax forms package to obtain a copy.

### SUNDAY'S SERMON

**The Old Values?**  
Many times over the years people have been heard to be saying, "What happened to the good old values of yesteryear?" This is a subject that most people could talk about for hours. Some believe that if only we had the same values of a century ago, all problems would be solved. This point of view misses the point.

What we should strive for in our lives are the universal, timeless values God has passed on to us. Sure, many of the values of yesteryear sound very Utopian, but we must remember that they had their own problems back then — wars, murders, stealing,

poverty, disease and apathy. They, too, must have wished for the old days and the old values of a century before them.

What should we do? We should all try to seek the purpose God has given us in our lives, and we must always strive to adopt His values — the values that span all generations — love, peace, and happiness.

### Key '73 Behind Scripture Study

Phase II of Key 73, a joint effort of Christian emphasis by various denominations across the nation, is being observed in Slaton with representatives of the different churches meeting in the Chamber of Commerce building at 3:30 p.m. on Sundays to discuss selected scriptures.

Locally, Phase II, "Calling Our Continent to the Word of God," is being directed by Delmas Luedke, pastor of Grace Lutheran Church, and by Dick Owens, pastor of Posey Lutheran Church. Selected scriptures are studied by the group on Sundays, and then taken back to the individual churches for study that week. Following is a list of topics:

- March 11 -- The Heart of Our Faith (1 Cor. 15)
- March 18 -- God's First and Second Creation (Gen. 1, 3; Rom. 5:12-21)
- March 25 -- Baptism and Communion (John 3; Rom. 6; 1 Cor. 11)
- April 1 -- Conflict Within Yourself (Rom. 7; John 1, 2)
- April 8 -- The Church as Mission (Matt. 28; Acts 1)
- April 15 -- The New Order of Things (1 Cor. 4, 5)

### Santa Fe Retirement Club Meets

Santa Fe Retirees Club met in the Club House Tuesday, with President Hodge presiding. Twenty-five members were present.

Kenneth Burnett, minister of the Church of Christ, brought the devotional. Next meeting will be April 10. New members are welcome any time.



**1105 CROCHETER STOLE**  
This lovely stole is crocheted in this interesting knot stitch. May also be worn as a head scarf. Send for Pattern No. 1105.  
Send 50¢ for each dress pattern, 30¢ for each needlework pattern and 15¢ for each dress pattern, 10¢ for each needlework pattern for mailing and handling to AUDREY LANE BURAU, Morris Plains, New Jersey 07950.



**39 LANGUAGES**  
**47 EDITIONS**  
**MORE THAN 3 MILLION CIRCULATION**  
**IN MORE THAN 120 COUNTRIES**

THURSDAY, MARCH 15, 1973  
Read Deuteronomy 2:1-7; Mark 9:1-9

"You have been going about this mountain country long enough." (Deuteronomy 2:2, RSV)

Preparation, careful preparation, is essential in any important undertaking. It can be tragic to be unprepared. At the same time, it is possible to delay, using a prolonged period of getting ready as an excuse for inaction. We can spend a lifetime marching around the same mountain, getting nowhere. This is a major, yet subtle danger in Christian discipleship.

For forty years the Hebrews had been preparing to enter Canaan. Now it was time to march. The Hebrews might easily have settled down in the wilderness, content. They could have salvaged their consciences by insisting that further maturing was necessary. Gradually the Promised Land would have been forgotten.

But God is forever calling His people to move, and He does not want us to settle down in comfortable stagnation. Discipleship means decisive, carefully planned action.

PRAYER: Thou God of great causes, call us to venture into new, thrilling experiences in the Christian life. Keep us from living on a treadmill, getting nowhere. Help us to not lose sight of promised lands. We pray in the name of Christ, Amen.

THOUGHT FOR THE DAY

The time for Christian action is now!

--W. Thomas Smith, College Park, Georgia

COPYRIGHT -- THE UPPER ROOM

## DEATHS

### Mrs. Jessie Standefer

Services for Mrs. Jessie Young Standefer, 88, were held Saturday at 10:30 a.m. at First Baptist Church, Wilson, with interment in Green Memorial Cemetery, Wilson.

Mrs. Standefer was pronounced dead on arrival at Lubbock Osteopathic Hospital early Friday evening of an apparent heart attack.

She was born in Comanche County, Texas in 1884, and 1898 she moved with her family to Lynn County where she had been a resident for 75 years. She was married to John



I wish to express my appreciation to all who have sent cards, food, and visited me while I am ill, especially your prayers.  
May God bless each of you.  
Charles McAnear

### W.T. C...

Services for the late W.T. C... were held Monday at the Memorial Church. Burial was in the Garden of Memories.

Mrs. G. E. (Dick) Taylor, Mrs. George Marriott and family.

### Mrs. White Hosts Circle

The Evening Circle of the First United Methodist Church met March 5 in the home of Mrs. H. H. White. Mrs. Bill Layne led the opening prayer and presided over the business meeting.

Mrs. Layne presented a program on "An Inspired Church". Mrs. White served refreshments to Mmes. L. C. Vaughn, Douglas Wilson, C. E. Smith, W. C. Gilmore, J. H. Taylor, Layne and Miss Gertrude King.

**Only In America?**  
Europe's largest collection of American Indian artifacts is in West Germany. The costumes, weapons, and implements have been displayed since 1928 in a museum at Radebul dedicated to German author Karl May, who wrote his frontier novels before ever visiting the United States.

### Ollie Weaker

Ollie Weaker, resident of Post Office at University, died of a heart attack. She was 85 years old.

Services were held at the Post Office.

### Ida Mae

Services for Ida Mae Dossey, 85, were held in the First Baptist Church with Rev. Lockney as pastor, officiating.

Burial was held in Merriman Cemetery. Mrs. Dossey was a Lockney nurse. She had resided in Slaton.

She is survived by W. T. Dossey of daughters, Mrs. Post, Mrs. Ray of Lone Star, Mrs. of Lockney; 13 grand and numerous children.

### IF YOU WANT PAIN

CALL 828-6500  
SLATON, TEXAS

## Attend The Church of Your Choice Sunday

- SLATON SAVINGS & LOAN ASS'N**  
"We Pay You To Save"
- SLATON CO-OP GINS**  
"Owned and Operated By Farmers"
- JANES-PRENTICE INC. SAND & GRAVEL**  
For the Construction Industry
- ACUFF FRIENDS ACUFF CO-OP GINS**  
"It's Your Association"
- WILSON STATE BANK**
- BECKER BROS. MOBIL SERV. STA.**  
405 So. 9th 828-7127



a weekly message relating the world of today to the lessons of Faith and Church . . .



"And thou shalt love the Lord thy God with all thine heart, and with all thy soul, and with all thy might. And these words, which I command thee this day, shall be in thine heart: And thou shalt the them diligently unto thy children" — Deuteronomy 6:5-7.

So often we wonder about this world we live in. We wonder about the fate of our children, hoping they will be able to stay away from many of the problems that now plague our nation. But there is a very good way to give them a good start — set a good example and always remember the Lord, our God.

**O.D. KENNEY AUTO PARTS**  
"Your Automotive Parts Distributor"

**The Slatonite**  
"A member of most families in the Slaton Trade Area"

**BOWNS BODY SHOP**  
100 S. 9th 828-6647

**CITIZENS STATE BANK**  
The Bank With A Heart

**WHITE'S**  
The Home of Greater Values

## These Church Listings Presented as a Public Service By the Above Firms

- | Slaton Churches  |  |   |
|--|--|---|
| FIRST ASSEMBLY OF GOD<br>14th and Jean<br>Rev. David Leatherwood                 | TRUMPH BAPTIST<br>East Geneva<br>Rev. M. A. Brown                    | CHURCH OF CHRIST<br>11th and Division<br>Kenneth Burnett                    |
| BIBLE BAPTIST<br>325 West Panhandle<br>Rev. H. E. Summar                         | 21st ST. BAPTIST<br>1010 South 21st<br>Rev. Joe Caudle               | IVORY ST. CHURCH OF CHRIST<br>896 Ivory St.<br>Lester Means                 |
| FIRST BAPTIST<br>255 South 9th<br>Rev. J. L. Cartrite                            | WESTVIEW BAPTIST<br>830 South 15th<br>Rev. Clinton Eastman           | CHURCH OF GOD<br>206 Texas Ave.<br>Bruce E. Coker                           |
| FREEWILL MISSIONARY BAPTIST<br>Rev. E. Canady                                    | OUR LADY OF GUADALUPE<br>710 South 4th<br>Rev. Emilio E. Abeyta      | CHURCH OF GOD IN CHRIST #2<br>7th & Jean Sts.<br>Joe Willie Butler          |
| MT. OLIVE BAPTIST<br>Corner of Jean & Geneva<br>Rev. Clifton Peoples             | ST. JOSEPH'S CATHOLIC CHURCH<br>19th & Lubbock<br>Magr. Peter Morsch | CHURCH OF THE NAZARENE<br>635 W. Scurry<br>Rev. Jerry Rose                  |
| TEMPLO BAUTISTA<br>(Latin Baptist Mission)<br>East Panhandle<br>Rev. Glenn Smith | MISSIONARY BAPTIST CHURCH<br>125 N. 9th<br>Rev. Jack N. Bell         | GRACE LUTHERAN<br>840 W. Jean<br>Rev. Delmas L. Luedke                      |
| Area Churches  |  |   |
| WILSON BAPTIST<br>Rev. Darold Baldwin  | WILSON METHODIST   | CANYON CANYON UNITED CHURCH BAPTIST 1st & 3rd Sunday<br>Rev. Curtis Jackson |
| ST. JOHN LUTHERAN<br>Louis Balderach   | WOODROW COOPER FIRST METHODIST                                       | METHODIST 2nd & 4th Sunday<br>Rev. Grady Adcock                             |
| ST. PAUL LUTHERAN<br>Rev. George Ascher  | COOPER FIRST BAPTIST   | POSEY IMMANUEL LUTHERAN<br>Rev. Richard Owens                               |
| ASOCIACION BAUTISTA EMANUEL  |  | ACUFF CHURCH OF CHRIST<br>Jay Don Rogers                                    |
|  |  | ROOSEVELT BAPTIST<br>Rev. Oscar Newell                                      |
|  |  | PLEASANT VALLEY BAPTIST CHURCH Rt. 1, Post<br>Rev. Marion Baker             |

## Income Tax Returns

Let us help you!  
For fast dependable service  
all year long call 828-6252

**PEMBER AGENCY Insurance**



# WILSON NEWS



Brenda & Sue Crowson



All-District basketball teams were chosen by the coaches in the district last week. Named on the list from Wilson were Danny Crowson, senior, Greg Wied, senior, and Danny Trotter, senior.

On the girls' all-district team, Dina Wilke, junior and Ann Nava, sophomore were named, with Brenda Crowson, junior, named honorable mention.



GREG WIED



DANNY TROTTER

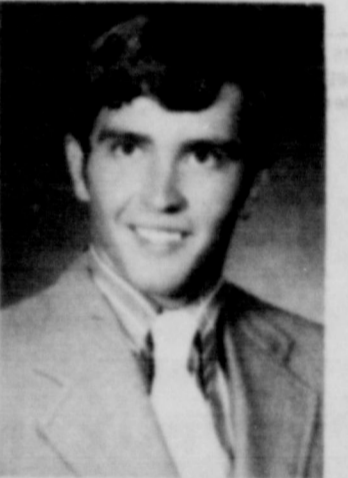

DANNY CROWSON



DINA WILKE

(No picture available of Ann Nava)

**ferti-lome**

**CRABGRASS & WEED PREVENTER**

Slaton Farm Store

### CHURCH NEWS

Dr. Ralph Grant, former pastor of First Baptist Church in Lubbock will be filling the pulpit at First Baptist Church in Wilson, for the next month until Rev. E. K. Shepard can be moved from Montana.

The Lutheran Womens Mission League of St. Pauls Church went to a workshop Sunday at Redeemer Lutheran Church in Lubbock.

Lenten Services will be held every Wednesday at 8 p.m. until the week before Easter.

### VISITORS

Mrs. Onus Ray of Slaton and Mrs. Weldon Lemon of Lubbock spent Friday with Mrs. J. W. Lamb. Mrs. Lois Morris spent Tuesday with Mrs. Lamb.

Mr. and Mrs. Clarence Church spent Sunday in Lorraine with Mr. and Mrs. Tommy Harkey and family.

Mr. and Mrs. J. E. Crowder spent Sunday with Mr. and Mrs. Charles Waters of Lubbock. Mrs. Shirley Rhodes and Steve of Tulsa and Joe Rhodes of Slaton visited Mrs. Alpha Rhodes Sunday.

### SEWING CLUB

The Sewing Club met Monday in the home of Mr. and Mrs. Clarence Church. Twelve ladies attended the meeting.

### AREA FHA MEETING

Those attending the FHA Area Convention in Odessa over the weekend were: Charlene Mears, Cheryl Jones, Karen Hagens, Jan Wilke, Shelly Cook, Lessie Clary, Sue Crowson, Sherry White, Kay Herzog, Kim Coleman, Mandi Lee, Becky Verkamp, Brenda Crowson, Carla Wilke, Twilla Talkmitt, Joan Kitten, Brenda Bratton, Debbie Houghton, and Mrs. Eva Faye Mitts.

### STOCK SHOWS

Last week some of the FFA and 4-H members attended the San Angelo and Lubbock Stock Shows this week.

### BAND CONTEST

The Band went to Hale Center Friday for a practice concert and sightreading contest. They received a II Division in Con-

### Lions Club Meeting Held

The Wilson Lions Club held its regular meeting March 1 in a hall in Odessa. The meeting was held in the Wilson school cafeteria. Guest present was Rene Kahlich, the Lions Queen.

The reports were given on the volleyball tournament, the crippled childrens camp and the next meeting, (ladies night). During the directors meeting they approved to give \$50 to the Little League fund, \$100 to the cemetery fund and \$100 to the school for repairs on the gym clock.

### TENNIS MATCHES

The Boys and Girls Tennis teams went to Meadow Tuesday for practice matches. They will go to Post Wednesday. District playoffs will be held April 2 in Brownfield.

### STUDENT TEACHER

Miss Debbie Houghton, a Tech Senior, of Mineral Wells has been student teaching in the Homemaking Department for the past 2 weeks. She will be here for 5 more weeks.

An Assembly will be held Friday for the Juniors and Seniors about the Western Texas College in Snyder. FFA and FHA meeting were held Wednesday.

### Mandi Lee Chosen Area II FHA Vice President

Mandi Lee, 15 year old daughter of Mr. and Mrs. Bobby Lee of Wilson, was chosen Area II FHA First Vice President last weekend at the area meeting in Odessa. She also represents the local chapter as vice president.

Mandi is a member of Future Teachers, is on the Student Society, and is a member of the Future Scientists chapter.

She was interviewed by the area meeting by the officers, and was chosen as vice president. Mandi has two brothers and Kerri.



MANDI LEE

### Junior Play Set for Friday Night

The Junior Play Murders of Mamma presented Friday night in the auditorium. The place in a school the Swiss Alps. The purchased from \$1.25 for school for students.

Lang Anderson, Arctic explorer, landed on cross-country.

**PLAY THE GAME!**

**MOVE UP TO**

**UNITED SUPER MARKETS**

PRICES GOOD THRU MARCH 17

QUANTITY RIGHTS RESERVED

WE GIVE S&H GREEN STAMPS

PLUS THE EXTRA VALUE OF S&H GREEN STAMPS

<b>MOUNTAIN PASS TOMATO SAUCE</b> 8 oz. can	<b>8¢</b>	<b>FOOD KING SWEETMILK or BUTTERMILK BISCUITS</b> 10 ct. can	<b>8¢</b>
<b>BAKE-RITE SHORTENING</b> 3 LB. CAN	<b>59¢</b>	<b>TWIN PET DOG FOOD</b> 300 size can	<b>8¢</b>
<b>NAPKINS ZEE LUAU ASSORTED COLORS</b> 100 ct. PKG.	<b>19¢</b>	<b>SHURFINE PLAIN or IODIZED SALT</b> 26 oz. box	<b>8¢</b>
<b>BIG "U" FRANKS</b> 10 COUNT 12 OZ. PACK	<b>68¢</b>	<b>ZEE BATHROOM TISSUE</b> 2 ROLL PACK	<b>19¢</b>
<b>BIG "U" SAUSAGE PURE PORK</b> 2 LB. BAG	<b>\$1.38</b>	<b>BREEZE DETERGENT</b> 15¢ OFF LABEL GIANT BOX	<b>69¢</b>
<b>UNITED'S BEEF -Round -Rib -Sirloin STEAK</b> LB.	<b>\$1.19</b>	<b>BONELESS FISH FILLETS</b> FRESH FROSTED TURBOT	<b>78¢ LB.</b>
<b>KRAFT'S SQUEEZ -A- SNAK'S SHARP HICKORY SMOKED GARLIC PIMENTO BACON &amp; JALAPENO</b> 6 OZ. TUBES	<b>2.79¢</b>	<b>BOOTH'S COOKED PERCH</b> "HEAT & SERVE"	<b>78¢ LB.</b>
<b>Wright's Brand DRY CURED HICKORY SMOKED HAMS</b> SHANK PORTION	<b>59¢ LB.</b>	<b>BUTT HALF OR WHOLE</b>	<b>69¢</b>

# Southland EAGLE ROUNDUP

**ENTRIES**  
 Southland students entered the Garza Livestock Show last week. They were shown one calf; Sue Garza, one horse; Kendon Garza, four sheep; Curt Garza, two pigs; Curt Garza, one calf; Lance Dunn, one calf; Donna Shelton, one calf; Beck, two pigs.

**TRACK MEET CANCELED**  
 The high school girls' track meet was canceled at Earth, March 10, but the boys competed as scheduled.

**CORRECTION**  
 No Junior High track meet was scheduled at Earth March 10.

**Hairline Difference?**  
 Despite their many differences, hairs are made of the same kind of material that forms hoofs, claws, snake scales, and fingernails.

## Research On Weed Control Is Conducted

Research data obtained in herbicide incorporation studies in the past several years at the High Plains Research Foundation may provide some answers for area farmers concerning their particular weed control programs. Two of the most important considerations farmers must make when deciding which herbicide to use is its effectiveness for weed control and the possible restriction or limitations upon his crop rotation program.

In 1969 tests were initiated to determine if incorporation methods of some currently registered preplant herbicides could affect these two factors. Results of these studies have indicated that in fields where weeds and grasses are a severe problem, herbicide incorporation with a rolling cultivator will provide adequate weed control and increased cotton yields. According to Jim Schrib, associate agronomist, on a three year average, cotton grown where Treflan had been incorporated with the rolling cultivator produced 56 pounds of lint per acre more than the tandem disk incorporation.

Banded applications of Treflan also incorporated by rolling cultivator also produced higher yields than the herbicide applied broadcast and disk incorporated, Schrib said.

Annual broadleaf weed control under both methods were about equal, Schrib added. "However, the tandem disk incorporation gave better grass control."

"Since grass pressures tend to increase in double-rowed grain sorghum and cotton rota-

tion programs, it might be necessary for herbicides to be disked in," Schrib said.

Research studies also indicate less residue carryover the following year where the herbicides were incorporated with rolling cultivator.

The 1972 Annual Report will be released shortly and will contain complete data on this test.

### from HISTORY'S SCRAPBOOK

DATES AND EVENTS FROM YESTERYEARS

Remagen was the site where the U.S. First Army crossed the Rhine River on March 7, 1945.

Oliver Wendell Holmes, famous justice on the U.S. Supreme Court, was born March 8, 1841.

Patrick Henry spoke his famous line, "Give me liberty, or give me death!" on March 23, 1775.

The Philippine Islands was granted independence from the United States on March 24, 1934. It became effective on July 4, 1946.

The Palace Theatre in New York City opened on March 25, 1913.

On March 26, 1875, Robert Frost, the famous American poet, was born.

Alaska was struck by a devastating earthquake, March 27, 1964.

The British blew up harbor installations in the Nazi-occupied St. Nazaire, France, on March 28, 1942.

John Tyler, the United States' 10th President, was born on March 29, 1790.

### Wilson School Menu

Monday -- Steaks with gravy, creamed potatoes, broccoli, hot rolls, milk and pineapple upside down cake.

Tuesday -- Chili beans, potato salad, cole slaw, milk, cornbread and Apple Betty.

Wednesday -- Beef Macaroni Casserole, blackeyed peas, sauerkraut, milk and jello with topping.

Thursday -- Salmon patty, carrots, milk and fruit ambrosia.

Friday -- Hot Dogs, vegetable salad, pickles, milk, onions, french fries, orange juice and peanut butter cake.

**Royalty in America?**  
 Thailand's King Bhumibol Adulyadej is the only living monarch to have been born in the United States.

**Poisonous Tomatoes?**  
 Thought to be poisonous, tomatoes were not eaten in the United States until about 1825, although they had been an Italian staple food since the 1500's.



**Wilson Girl Chosen For State FHA Chorus**

Brenda Crowson, 16, daughter of Mr. and Mrs. A. N. Crowson of Wilson, has been chosen as a member of the Area and State FHA Chorus. She sang with the Chorus last weekend at the Area meeting in Odessa, and will participate again during the program for the State FHA Convention to be held in San Antonio in May.

Brenda is a junior student at Wilson High School. FHA advisor at Wilson is Mrs. Eva Mitts.

### Fraternity Initiates Pledges

The Beta Delta Chapter of Beta Alpha Psi at Texas Tech University recently initiated its spring pledges. They are: Susan Ellis, John Hart, Mazel Merrill, Charles Morris, Mark Spurgeon, Sharon Davis, Jeffrey Kackley, Tim Taylor, Leonard Acker, Deborah Jellups, George Coble, Jesse Faught, Jr.

Also Jana Hillman, Laura Lee Jones, Barbara Lucas, Kerry Short, William Shouse, Mary Frances Browning, Dennis Allen, Janic Baldwin, Alan Leach, Steve Lofquist, Cynthia Miller, Steven Morris, Debra Nierman, Brenda Peters, Steven Rutherford and Roy Greenway.

Beta Alpha Psi is the national accounting fraternity comprised of honor students. Membership into the fraternity is based mainly on scholastic achievement.

The Beta Delta Chapter at Tech was awarded a plaque this past fall recognizing it as one of the top eight chapters in the nation for the academic year, 1971-72.

The chapter offers a tutoring service to all students in elementary accounting as well as a tax service to the low-income citizens of Lubbock. The members also participate in various other service projects for the university and the community.

### Slaton Menu

MONDAY -- Sandwiches (Tuna cheese or peanut butter), veg soup, applesauce and milk.

TUESDAY -- Turkey sopa, green beans, green salad, fruit cocktail, rolls and milk.

WEDNESDAY -- Chicken, potatoes, English pea salad, lettuce wedges, rolls and milk.

THURSDAY -- Fish, corn, blackeyed peas, tarter sauce, catsup, rolls, peach cobbler, milk.

FRIDAY -- Hamburgers, french fries, lettuce, tomatoes, pickles, pink cake and milk.

**Coffee Fact**  
 The chicory that sometimes flavors coffee in one of the world's oldest know plants. The herb first was mentioned in an ancient Egyptian papyrus about 4000 B.C.

**Senior Citizen Marriages**  
 There are some 33,000 marriages every year in the United States of persons above the age of 64. Reasons given for taking the step include love as well as companionship and economy.

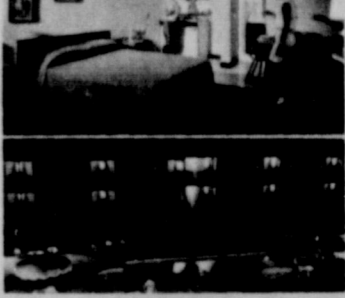

### DALLAS

Air-conditioned rooms with combination tub/shower, radio and color TV. Swimming pool. Kitchenettes. Excellent food by Chef Wittlich, featuring East Texas cornbread made daily. Convenient to Love Field, Cowboy Stadium and all Freeways...

And remember, "Fred wants to see you."

**Anchor Motel**  
 Couples \$12 and up

10230 Harry Hines Blvd (77 Business)  
 Dallas Texas 75220  
 Area Code 214. Fleetwood 8-3211

SAVE S&H GREEN STAMPS ..... DOUBLE ON WED. !

# SAVINGS AT UNITED!

<p><b>SHURFINE</b> assorted flavors <b>CANNED POP</b> 12 oz. can <b>8¢</b></p>	<p><b>SHURFINE</b> <b>BISCUIT or CORN BREAD MIX</b> 6 1/4 oz. pkgs. <b>8¢</b></p>	<p><b>CATSUP HUNTS</b> <b>LARGE 32 oz. BOTTLE</b> <b>49¢</b></p>
<p><b>SHURFINE</b> <b>LEO</b> ... <b>8¢</b></p>	<p><b>SHURFINE</b> <b>DISCOUNT PRICES</b> Plus THE EXTRA VALUE OF S&amp;H GREEN STAMPS</p>	<p><b>SHURFINE</b> <b>ROCK PAPER</b> 10z. CAN <b>8¢</b></p>
<p><b>SHURFINE</b> <b>ANDY</b> lemon twist peppermint twist <b>39¢ BAGS</b></p>	<p><b>SALAD DRESSING</b> <b>BEST MAID QT. JAR</b> <b>33¢</b></p>	<p><b>Royal Victoria</b> IMPORTED ENGLISH BONE CHINA <b>CLASSIC MUGS</b> BRIGHTON BLUEBELLS <b>99¢</b></p>
<p><b>MORTON FROZEN</b> <b>CREAM PIES</b> SORTED FLAVORS <b>4 FOR \$1.00</b></p>	<p><b>MORTON FROZEN</b> <b>POT PIES</b> • BEEF • CHICKEN • TURKEY <b>5 FOR \$1.00</b></p>	<p><b>Golden Garden</b> 23-karat Gold Flatware Complete prices on sale of all items or comparable items <b>DINNER KNIFE</b> <b>129¢</b></p>
<p><b>VINE RIPE</b> <b>TOMATOES</b> <b>29¢</b></p>	<p><b>U.S. NO. 1 RUSSET</b> <b>POTATOES</b> 5 LB. BAG <b>48¢</b></p>	<p><b>CENTRAL AMERICAN</b> <b>BANANAS</b> <b>10¢</b> LB.</p>
<p><b>NABISCO PREMIUM SALTINES</b> <b>CRACKERS</b> LB. BOX <b>39¢</b></p>	<p><b>WE GIVE S&amp;H GREEN STAMPS</b></p>	

**IDEA BOOK '73** **UNITED SUPER MARKETS**

Come and get it now!

WE GIVE S&H GREEN STAMPS

QUANTITY RIGHTS RESERVED

### Flaming Foods Co. Names Consumer Affairs Director

Mrs. Carol D. Struggins, the daughter of Mr. and Mrs. D. G. Lamm, 801 West Knox, Slaton, has been named to the new position of Director of Consumer Affairs for the Flaming Foods Co., a national wholesale food distributor based in Topeka, Kansas.



MRS. CAROL STRUGGINS

### Former Area Resident Captured

Doris Jean Caplin, former student at Wilson schools, was arrested Thursday in Van Horn on a warrant filed against her for armed robbery, stemming from an incident in Allamore, N.M., when two persons were critically wounded by gunfire in a money exchange store holdup.

Police said Miss Caplin, a 20-year-old, 5-06, 110-pound Negro woman, had already been sentenced to 10 years in prison on a Fort Worth murder conviction. Police said she escaped Tuesday night from Midland through an unlocked closet door where plumbers had worked earlier in the day.

**BUY FE TODAY**

**PREVENT SEPTIC TANK CLOGGING**

ONE TREATMENT LASTS FULL YEAR!

ACEFF CO-OP BUTANE

SLATON LUMBER

## District Food Show March 24

LUBBOCK — Sixteen local judges will have the privilege of tasting some top-notch Texas cooking when 4-H girls from 20 counties in the South Plains area display their skill at a district-wide 4-H Food Show here March 24.

Competition will be divided into junior and senior levels, each with four food classes. These include bread and sweets, fruit and vegetables, meat and beverage, and main dishes. Each class will have two judges.

"Food preparation and food nutrition knowledge are two primary goals of the girls who enter this contest," says Mrs. Don Cobb, Lubbock County Extension Agent who is chairman of this year's event.

"Through such contests as this," she explains, "4-Hers are able to develop their ability." Senior division winners will go on to compete in the State 4-H Food Show at College Station in June. Winners of that contest are then eligible for scholarships and trips to the National 4-H Congress at

Chicago the following winter, or the National 4-H Conference in Washington, D.C. the next spring.

For the district contest, which is to be on the Texas Tech campus, room and board fees will be covered for both junior and senior divisions, with tuition and board fees to the senior contest.

"Food for all Seasons" is the theme of the show which will feature exhibits of foods in the ballroom of the University Center beginning at 9:00 a.m. Judging will take place at 10:00, and awards will be presented thereafter at 10:00.

Girls competing in the district contest are winners of county competition.

"Our 4-Hers try to build leadership capabilities by entering many contests," says Mrs. Cobb. "Many of the seniors are former junior leaders who have built their reputations. They have learned the disciplines of failure in losing and the thrill of accomplishment in winning. Competition brings out some of those characteristics which make a leader, and we hope that this

### Food Service Survey Underway in Area

A survey of the food service in the area to evaluate the need for a food service for the physically handicapped. The program will be supported by a grant from the state at a rate of \$60 per person served. If there is enough participation, the state could be interested in having a food service, aimed particularly at persons confined to a wheel chair, should contact Mrs. C. J. Stewart at 305 W. Lubbock Street in Slaton or Mrs. Sam Kinkaid at 4225 - 48th in Lubbock.

## Memo From

MEMO FROM THE DIRECTOR OF THE TEXAS DEPARTMENT OF AGRICULTURE TO THE GOVERNOR. SUBJECT: THE TEXAS DEPARTMENT OF AGRICULTURE'S PROPOSAL FOR A STATEWIDE FOOD SERVICE FOR THE PHYSICALLY HANDICAPPED. THE TEXAS DEPARTMENT OF AGRICULTURE HAS THE HONOR TO SUBMIT TO YOU THE FOLLOWING PROPOSAL FOR A STATEWIDE FOOD SERVICE FOR THE PHYSICALLY HANDICAPPED. THE PROPOSAL IS BASED ON A SURVEY OF THE NEED FOR SUCH A SERVICE IN THE STATE OF TEXAS. THE SURVEY REVEALED THAT THERE ARE APPROXIMATELY 100,000 PHYSICALLY HANDICAPPED PERSONS IN TEXAS WHO ARE UNABLE TO PREPARE THEIR OWN MEALS. THE PROPOSAL IS TO PROVIDE A STATEWIDE FOOD SERVICE FOR THESE PERSONS AT A COST OF \$60 PER PERSON SERVED. THE PROPOSAL IS TO BE SUPPORTED BY A GRANT FROM THE STATE AT A RATE OF \$60 PER PERSON SERVED. IF THERE IS ENOUGH PARTICIPATION, THE STATE COULD BE INTERESTED IN HAVING A FOOD SERVICE, AIMED PARTICULARLY AT PERSONS CONFINED TO A WHEEL CHAIR, SHOULD CONTACT MRS. C. J. STEWART AT 305 W. LUBBOCK STREET IN SLATON OR MRS. SAM KINKAID AT 4225 - 48TH IN LUBBOCK.

# Farmcast

A Weekly Report of Agricultural News

Compiled From Sources of The Texas Department of Agriculture  
John C. White, Commissioner

Only Six... Egg Production Declines... Livestock Slaughter Increases... Sheep on Feed Down Again.

Of the more than 200 different commodities produced in Texas, only six are above effective parity, according to reports of the Texas Crop and Livestock Reporting Service. "This is something we need to keep in mind where we hear all these glowing stories about increasing farm prices," Texas Agriculture Commissioner John C. White notes. "It's good that farm prices are increasing, but let's keep them in their proper perspective. The fact remains that farm parity is still lagging about 25 per cent behind the rest of the economy," he said.

The six commodities above effective parity or equality of income with the rest of the economy are oats, hogs, beef cattle, calves, sheep and lambs.

Hog prices at an average of \$39.40 per 100 pounds in Texas are \$1 per 100 pounds above parity. Beef cattle at \$42.50 are \$2.20 per 100 pounds above parity. Calves at \$56 per 100 pounds are \$7.20 above parity. Sheep at \$76 are \$4.70 above parity, and lambs at \$36.30 are \$5 above parity.

For crops, only oats are above parity. Oat prices averaged \$1.08 with parity at \$1.05 per bushel.

During the past month, most grain prices showed declines. Wheat averaged \$1.99 per bushel, down 41 cents from a month ago; corn averaged \$1.70 per bushel, down eight cents; barley was down four cents per bushel; grain sorghum was up four cents.

EGG production in Texas during January declined 17 per cent compared to a year ago while nationwide the decline was six per cent.

Egg prices to producers as of Feb. 15 averaged 46 cents per dozen, which is down six cents from a month ago.

Texas layers totaled 11,300,000, down 11 per cent from a year ago. Texas eggs laid daily per 100 hens averaged 55.3 compared with 61.3 nationwide. Egg-type chicks hatched in Texas during January is down 15 per cent from last year.

COMMERCIAL production of red meat throughout the nation during January was up six per cent from year ago. The number of cattle slaughtered was up seven per cent.

Pork production showed an increase of four per cent from a year ago, while a decrease of two per cent in lamb and mutton production was reported.

In Texas, the total of red meat production amounted to 193,900,000 pounds. Cattle slaughtered numbered 296,000, calves 11,300, hogs 168,000 and sheep and lambs 107,000. Average live weight of cattle was 952 pounds, calves averaged 566 pounds, hogs 250 pounds, and sheep and lambs 99 pounds.

NUMBERS of sheep and lambs on feed in Texas is 18 per cent below a month ago and three per cent below the number a year ago.

Current intentions to market include: March 31,000; April 30,000 and May 13,000.

WEATHER conditions over much of Texas continue to slow field activity in many areas. Cotton planting continues behind schedule in the Rio Grande Valley. Corn and grain sorghum planting time is at hand in south and south central Texas.

GET YOUR horse vaccinated as soon as possible to avoid an outbreak of VEE disease this year, authorities recommend. No case was reported in 1972 in Texas, and now is the time to get your animal vaccinated to prevent any outbreak during 1973.

## LAFF OF THE WEEK

"What, I'm listening to the news?"

# Steak Sandwich Sale

# The D.Q. Dude

only **59¢**

Try the "D.Q. Dude"... the Great Steak Sandwich from Dairy Queen. Lean, tender chicken-fried meat, lettuce, and tomato. All on a big, golden bun. A taste you'll tip your hat to.

At participating stores.

**Dairy Queen**  
Nobody makes 'em like "Dairy Queen."™

Thur. Fri. Sat. & Sun.  
March 15, 16, 17, 18

828-5443 SLATON

## We Sell Service Install Finance And Guarantee ELECTRIC WATER HEATERS

828-6287

SPRINGER MARCH TRAINED. J.R. says money is the way for vocational - The 1972 Vocational Conference, theme of which was "Education for Living and Working in Living." Speaker Daniel, myself, and Sen. Chas. Briles were featured speakers. The main thing we agreed on was need for money and a definite sense of direction. Every body seemed to think that if education, business, and industry could get their collective interests together, that we'd be on our way. Let's wait and see what happens on this one.

GOV. DOUGLAS BRISCOE said at lunch the other day that one of his highest priorities for this session is that "no-rain" water problem. He said we ought to strike up suitable relations with Arkansas and just go on and operate as if we'll run out of water seven years from now instead of thinking along the lines of that off-gated date of 1995.

IT'S OFFICIAL: There's no going to be a re-nomination of Texas' stand on the Equal Rights Amendment (ERA - sometimes called Women's Rights Amendment). The recent legislative poll I took to get House sentiment showed an overwhelming thumbs down reaction on any reconsideration or passage of a reaffirmation.

HERE: It has been proven that cotton fibers weaken four to five times faster in areas of high pollution than in "clean air" areas and that the sulfate and sulfated air decreases the life expectancy of nylon stockings by 30 percent.

We are now open Sat. mornings through season for your contentment

Edwards Insurance Agency

## PTO RODWEEDER

Standard single chain & new double chain models are oil-lubricated to prolong life of chain & sprockets

The unique drive insures longer life free operation eliminating U-joints

The adjustable shank mount bracket allows better alignment of rod & bearings. Adapts to 2 1/2" & 3" shanks

Bed knives are recommended & are recommended double chain models

A heavy duty T4N drive line is standard on all 1972 models

All bearings are triple sealed for durability and long life

A Quality Product Of **THE Jambly Company**

ASK YOUR LOCAL DEALER OR CONTACT

**ELMS EQUIPMENT COMPANY, INC.**  
301-311 19th St. Lubbock, Texas  
AC 806 PO 3-3428

# Cooper News

BY: JERI BOYD & CORLIS WIMMER



JANET THOMPSON

JERI BOYD

LYCRETIA BOLDING

PATRICIA PEREZ

JIMMY TYSON



KEVIN PRINGLE

DENNIS PATE

## Cotton Growers Seek Better Deals For Their Cottonseed

NEW ORLEANS -- Cotton producers are becoming increasingly alarmed about the gap between the prices they receive for cottonseed and the prices cottonseed meal and hulls bring at resale, Dr. H. L. (Hal) Lewis of Raleigh, N. C., told Mississippi Valley oilseed processors here.

Lewis is director of agricultural research for Cotton Incorporated, the research, sales and marketing company sponsored by America's cotton growers through their dollar-per-hale program.

He advised delegates to the 22nd oilseed processing clinic that unless things change, cotton producers may be forced to seek new and more profitable markets for their cottonseed.

Lewis cited figures showing that prices paid to producers for cottonseed have remained constant since last September at \$42-\$50 per ton.

During the same time the prices for cottonseed meal containing 41 per cent protein have risen from \$90-\$95 per ton to \$120-\$176, and prices paid for hulls have doubled, from \$11-\$13 a ton to \$22-\$27.

"This sort of relationship between the business of the cotton producer and the business of the buyer of his

cottonseed disturbs us at Cotton Incorporated," Lewis told the oilseed processors.

He said Cotton Incorporated hopes a better business relationship can be established. "Certainly if a satisfactory profit cannot be shared by all parties," he said, "then there is no reasonable basis for doing business."

The scientist said a vast, untapped market exists for cottonseed food products, and he challenged the oilseed processors to develop and exploit it.

Over 300 food products are manufactured items containing protein, Lewis said. They are distributed in what food marketers label as 16 major food groups.

"Of those 16 major groups, 13 already use some form of vegetable protein," said Dr. Lewis. "And let me remind you that cottonseed protein is vegetable protein."

Janet Thompson, "Most Beautiful" in the 17 years old and daughter of Mr. and Mrs. Thompson Jr. She was born on Feb. 10, 1955. Among her favorite car is a 1965 Ford Mustang. She likes the color blue and black SS396. Her other favorites include the colors brown and purple, Mexican food and seafood. Jeri says that she likes any country western or modern song she can sing to Merle Haggard and Charley Pride are her favorite singers. Jeri has attended Cooper for 11 years and her comment on CHS is "It has the greatest bunch of people and the best coaching staff in the state of Texas! Her philosophy of life is to learn to accept the good things as well as the bad and fill every minute of your life with excitement. Jeri doesn't have any idol because she said "I don't want to be like anyone or anything! After graduation her plans are unsure!

Mr. and Mrs. Melvin Bolding. She was born on Feb. 2, 1957. Her hobbies include running around and going to parties. Her favorite car is a Monte Carlo. Her other favorites include the color purple, the food Mexican food and chocolate chip ice cream. Lycretia's favorite song is "Superstition" and she likes the recording group "Three Dog Night". Lycretia says that she has too many embarrassing moments to pick out which one was the most embarrassing! She has attended Cooper for five years and her comment on CHS is "It is a great school!" Lycretia's philosophy of life is to "Live and Learn!" She says her idols are Burt Reynolds and Joe Namath. After graduation she plans to attend some college and do the things she has never done before!

**EBLEN PHARMACY**  
for Your Drug Needs

Your doctor prescribes for you — individually. Your registered pharmacist fills that prescription — precisely. Good health is our business. You can rely on us.

**Eblen Pharmacy**  
828-6537

Patricia Perez, selected "Most Beautiful" in the freshman class, is 16 years old and is the daughter of Mary and Pete Perez. She was born on Feb. 10, 1957. Her hobbies include watching T. V. and talking on the phone. She says that her favorite car is a Corvette. Her other favorites include the color brown, and her favorite food is hamburgers. The song "We can make it together," is the song she likes best, and she likes the singer Sonny O. Pat says that her most embarrassing moment was "When I was walking to Mrs. Schultz's house and a dog scared me and I fell down and some people saw me. Pat has attended Cooper she says "All my life!" and her comment on CHS is "IT is a great school and it has got the greatest teachers and coaches, also it is a school where it is easy to get to know everyone." Pat said that her philosophy of life was "Life is what you make it, so make it worth living." Her idol is Lee Majors. After graduation she plans to go to work!

Jimmy's favorite car is a Chevy Nova. His favorite color is blue, and his favorite foods are hamburgers and steaks. "Knights in White Satin" is the song that he likes best and Chicago is his favorite singing group. Obviously Jimmy's most embarrassing moment was too embarrassing to tell anyone because he refused to tell us! Jimmy has gone to Cooper for 3 1/2 years and his comments on CHS is "It's one of the greatest schools I have ever gone to and it has the best coaching staff. His philosophy of life is to "Make the best of life, because you only go around one!" His idols are Kung Fu and the richest man in the world. After graduation Jimmy says he doesn't have any plans to do anything except recover after graduation and then maybe go to work.

"Most Handsome" junior Dennis Pate is the 16 year old son of Mr. and Mrs. Malcolm Pate. Dennis' hobby is archery as his favorite hobby. His favorites include: food -- good food; singer -- Johnny Bush; song -- Crazy Arms; and car -- one with about 5 second quarter

mile speed. Dennis' plans after graduation are undecided. His philosophy of life quotes, "You only pass this way once so do what you can when you can."

"Most Handsome" sophomore Kevin Pringle is 16 years old and the son of Mr. and Mrs. Eugene Pringle. He was born on March 5, 1957. His hobbies are fishing, camping, hunting, and all sports. Among favorites: car -- cougar; color -- green and food -- "Anything eatable!" He doesn't have a favorite singer or song because he says he likes all kinds of music. He says his most embarrassing moment "was during a basketball game I tripped and fell flat on my face just as I reached mid court and everyone saw me!" Kevin has attended CHS for 10 years and his comment on Cooper is "It's great! And I'm proud to be from Cooper!" After graduation he plans to be a Commercial Artist. Kevin's philosophy of life is "Always remember who you are and what you are!"

STEVE BLACK  
(No picture available)

"Most Handsome" freshman Steve Black is 15 years old and the son of Mrs. A. R. Talbot. He was born on Sept. 9, 1957. His hobbies include football, basketball, diving and eating. He lists his favorites as: car -- camaro; color -- blue and food Spanish. He says his favorite song is "Long Way To Go" by Alice Cooper. Steve has attended Cooper 2 years and his comment on CHS is "Good athletic program and good looking girls!" His idols are Raquel Welch and Ann-Margret. After graduation he plans to go to WTSU.

**NEW FROM KITTEN-MOSELEY FERTILIZER, INC.**

The new "No Trac Pac" applicator can be seen soon at Kitten Moseley Fertilizer.

Just apply your Fertilizer & Treflan in one easy operation!

Talk to Jerry at Kitten-Moseley Fertilizer Inc.  
**828-6329**

WILDCATS RELAYS

The Pirates ran, jumped, and leaped at their first track meet of the season. The Pirates finished in a tie for fourth place. These are the results of the Wildcat relays:

FIELD EVENTS:  
Discus -- 2nd place, Todd Hammond; Shot Put -- 4th place, Todd Hammond; High Jump -- 3rd place, Alan Deysys.

RUNNING EVENTS:  
440 Sprint Relay -- 6th place, Rick Greer, Eddie Ward, Dennis Pate, and Kenneth Reeves; 880 yd. run -- 2nd, Mark Miller; Mile run -- 5th, Luis Bermea and 8th, Juan Martinez; 330 yd. intermediate -- 4th, Dennis Pate; Mile Relay -- 4th, Mark Miller, Dennis Pate, Kenneth Reeves and David Barrera

swim GOLF, SUN, FUN.

**Phoenix, ARIZONA**

The west's most scenic spot — where the sun spends the winter. Golf, swim, horseback ride, cook-outs in resort splendor.

Season: Mid December to May  
Write for rates.

**Jokake Inn**  
6000 E. Camelback Road  
PHOENIX

**Quilting Club**

The Jolly Quilting Club met March 6 for their regular all-day meeting in the Nestor Kitten home. One large quilt and two baby quilts were finished.

Those attending were Lou Walton, Gloss Davies, Opal Rogers, Irene Richey, Neva Burns, Ruth Phillips, Effie Corley, Carney Hill, Evelyn Heinrich, Fennie Ham, Edith Stansell, Ruby Collins, Cordella Bedmarz, Lorene Kitten, Rose Kahlich, Pat Kitten and Elizabeth Kitten.

The next meeting will be held in April in the home of Gloss Davies.

VISITORS

Gary Wimmer, son of Mr. and Mrs. A. A. Wimmer was home visiting last week. He arrived on Sunday March 4 and left on Sunday March 11.

Pam Hurst, daughter of Coach and Mrs. Pete Hurst was visiting over the weekend. She is a freshman student at WTSU.

**The Slaton Slatonite**  
DALTON WOOD, Publisher

Entered as Second Class Matter at the Post Office at Slaton, Texas under the act of March 3, 1897.  
Published at 163 S. 9th St., Slaton, 79364  
SLATON TIMES PURCHASED JANUARY 20, 1927.  
Notice to the Public: Any erroneous reflection upon the reputation or standing of any individual, firm, or corporation that may appear in the columns of the Slatonite will gladly be corrected when called to our attention.  
SUBSCRIPTIONS: Payable in advance. LUBBOCK, LYNN, GARZA, AND CROSBY counties--\$5.00 per year.  
Outside these counties--\$6.00 per year.  
Member of West Texas Press Assn., Texas Press Assn.

Member TEXAS PRESS ASSOCIATION 1973

**PERMA-STONE**  
for Beauty • Permanence • Strength

Beautifully your home. Wide choice of colors. No future painting or upkeep. Insulates and seals your home.

All types remodeling.

**B & B Perma-Stone** 100% financing

office 763-6855  
night 747-1766  
Free Estimates

**Meet a WATER HEATER EXPERT**

His name is Buford Thornton and he's one of more than one hundred Public Service employees trained to expertly install and service electric water heaters. His knowledge and experience along with a sincere interest in his job assures you the very best service for your electric water heater.

We sell electric water heaters and we service them... promptly!

**Modern Electric Water Heating**

WE SELL 'EM - Call Us!



# PIGGLY WIGGLY WIN FREE JACKPOT CASH!

The people pleasin' store



Get your card punched today!  
No purchase necessary

King Size Detergent  
**Tide**  
84-oz. Box **99c**

Piggly Wiggly Liquid Bleach Gal. Jug **39c**

USDA Choice Valu Trim Blade Cut  
**Chuck Roast**  
Lb. **89c**

Decker's Lean Tender Whole  
**Smoked Picnics**  
Lb. **59c**

Farmer Jones  
**All Meat Franks**  
12-oz. Pkg. **69c**  
16-oz. Pkg. **89c**

Lean Tenda Made Breaded  
**Ground Beef Beef Patties** Lb. **98c**  
**Swiss Steak** Lb. **89c**  
**Honey-suckle** Lb. **\$1.09**

Ranch Style Bulk  
**Sliced Bacon** Pkg. **95c**  
**Fryer Thighs** Lb. **75c**

USDA Choice Valu Trim  
**Chuck Steak** Lb. **98c**

Rath Brisket  
**Corned Beef** Lb. **\$1.37**  
New Zealand Whole Shoulder  
**Lamb Roast** Lb. **49c**

Hair Spray  
**Protein 21**  
12-oz. **99c**



Sparkling  
**Dr. Pepper**  
28-oz. Btl. **499c**

Piggly Wiggly Asst'd. Flavors  
**Soft Drinks** 2 16-oz. N/R Btl. **25c**



Country Manor  
**Boneless Canned Ham**  
3 Lb. Can **\$3.69**

- Arrid Extra Dry Deodorant 9-oz. Size **99c**
- Mennen's Shampoo Protein 21 7-oz. Btl. **79c**
- Jergens's Plus 5 Free Ounce Hand Lotion 15-oz. Btl. **99c**
- Effective Bufferin 60-Cl. Btl. **79c**
- Piggly Wiggly Tomato Sauce 3 8-oz. Cans **29c**
- Piggly Wiggly Assorted Flavors Cake Mix 18 1/2-oz. Box **29c**
- Piggly Wiggly Whole Tomatoes 4 16-oz. Cans **99c**
- Piggly Wiggly Fancy Leaf Spinach 5 16-oz. Cans **99c**
- Piggly Wiggly Golden Corn 5 16-oz. Cans **99c**
- Kebler's, Red Tag Sale Cookie 3 7 to 13-oz. Pkgs. **\$1.00**

Patio Frozen Enchilada, Cheese Enchilada or Combination  
**Mexican Dinners**  
12 oz. Pkg. **39c**

Gal-Ida Frozen  
**French Fries** 3 2-Lb. Bags **99c**

Piggly Wiggly Frozen  
**Cut Corn** 20-oz. Bag **39c**  
Russet All Purpose

Asst'd. Fruit Flavors  
**Hi-C Drinks** 46-oz. Can **29c**

Anchor Hocking Chiller Juice  
**Decanter** 43-oz. Size **59c**

Piggly Wiggly Asst'd. Colors  
**Paper Towels** Jumbo Rolls **29c**

Northern Asst'd. Colors Paper  
**Napkins** 60-cl. Pkg. **17c**

Hunt's  
**Tomato Ketchup** 20-oz. Btl. **29c**

Arrow, Plastic Ketchup  
**Dispenser** Reg. 49c **39c**

The New Funk and Wagnall's  
**Encyclopedia** Vol. 1  
Volumes 2-25 Plus Index and Bibliography **\$1.99** Each

Wilson's  
**Bake-Rite Shortening**  
3 Lb. Can **49c**

Piggly Wiggly  
**Table Salt** 26-oz. Box **10c**

Gladiola All Purpose  
**Flour**  
5 Lb. Bag **39c**

Piggly Wiggly Ground  
**Black Pepper** 4-oz. Can **35c**



**Potatoes**  
10 Lb. Bag **88c**

Firm Solid Heads, Green  
**Cabbage** Lb. **12c**

Delicious Red  
**Tomatoes** CELLO PKG. **35c**

- Selected Sweet Cantaloupe Lb. **39c**
- Colorful Yellow Squash Lb. **49c**
- Flavor-Packed Fancy White Onions Lb. **35c**
- California Navel Oranges Lb. **3/1.**
- Long, Green Crisp Stalk Celery ea. **33c**
- Bright, Firm Green Bell Pepper Lb. **39c**
- Luscious De Anjou Pears Lb. **39c**
- Flavorful, Bright Tangy Lemons Lb. **39c**
- Add Color to Salad—Bright Red Cabbage Lb. **22c**
- Nourishing Sweet Potatoes Lb. **35c**
- Flavorful Grapefruit 5-Lb. Bag **89c**

<p>50 S&amp;H GREEN STAMPS</p> <p>FREE 50 BONUS S&amp;H GREEN STAMPS</p> <p>With this coupon and the purchase of any 2 Pkg. of Hunt's Beef Patties</p> <p>Expires good only at Piggly Wiggly through March 18, 1973.</p>	<p>100 S&amp;H GREEN STAMPS</p> <p>FREE 100 BONUS S&amp;H GREEN STAMPS</p> <p>With this coupon and the purchase of any 2 Lb. of Ground Beef</p> <p>Expires good only at Piggly Wiggly through March 18, 1973.</p>	<p>50 S&amp;H GREEN STAMPS</p> <p>FREE 50 BONUS S&amp;H GREEN STAMPS</p> <p>With this coupon and the purchase of any 12-oz. Pkg. of American Cheese</p> <p>Expires good only at Piggly Wiggly through March 18, 1973.</p>	<p>100 S&amp;H GREEN STAMPS</p> <p>FREE 100 BONUS S&amp;H GREEN STAMPS</p> <p>With this coupon and the purchase of any 2 Lb. of Chuck Roast</p> <p>Expires good only at Piggly Wiggly through March 18, 1973.</p>
<p>50 S&amp;H GREEN STAMPS</p> <p>FREE 50 BONUS S&amp;H GREEN STAMPS</p> <p>With this coupon and the purchase of any 3 Lb. Pkg. of Jimmy Dean Sausage</p> <p>Expires good only at Piggly Wiggly through March 18, 1973.</p>	<p>50 S&amp;H GREEN STAMPS</p> <p>FREE 50 BONUS S&amp;H GREEN STAMPS</p> <p>With this coupon and the purchase of one 16-oz. Pkg. Farmer Jones Sliced Bologna</p> <p>Expires good only at Piggly Wiggly through March 18, 1973.</p>	<p>50 S&amp;H GREEN STAMPS</p> <p>FREE 50 BONUS S&amp;H GREEN STAMPS</p> <p>With this coupon and the purchase of two 3-oz. Pkg. Farmer Jones Water Thin Sliced Meats</p> <p>Expires good only at Piggly Wiggly through March 18, 1973.</p>	<p>50 S&amp;H GREEN STAMPS</p> <p>FREE 50 BONUS S&amp;H GREEN STAMPS</p> <p>With this coupon and the purchase of one 14-oz. Pkg. Mrs. Paul's Fishsticks</p> <p>Expires good only at Piggly Wiggly through March 18, 1973.</p>