



The Slaton Slatonite 15c

A MEMBER OF MOST FAMILIES IN THE SLATON TRADE AREA

PER COPY

SLATON, TEXAS

November 29, 1973

WOODWORK



by dalton

EVERY TOPIC of interest to most folks says is the gasoline-diesel oil shortage going to be done about it, and will rationing, and can President Nixon through enforceable and workable laws down stations on Sundays and turning the heat to 68 degrees, and all the ramifications of the whole energy

are many who think the shortages are after all, we've always had plenty of gasoline and electricity, but some of the skeptics are just about convinced these energy items really are in short supply. I'm hanging on to my small car motorcycles which so many of my used to sneer at. But one thing which me along with a lot of other is how come all of a sudden there are shortages and things are so hard to

had an article recently entitled "Out of Everything" in which they the situation of shortages of all kinds. they had this article because I heard a radio, of all places, Niemeier) which the article. I never did get to read it, because I never could find one on the net. I guess among the things in short are Newsweeks, and they ran out they got here.

the title of their article pretty well the situation. Of course, we in the are acutely aware of the shortage of and some other grades of printing. But anyone in any kind of retail knows that when he tries to get sell his customers these days that the supplier is all too frequently out of merchandise. Back orders and cancellations kinds of merchandise are common, the exception they used to be.

turn down all our thermostats to 68 as suggested (and I think we should things suggested, if it will help the out of the energy crisis), our will undoubtedly be in the market wife and mother long before winter since the one we have is operable only above.

my experience, I should be able to the energy crisis, however. After all, an energy crisis every morning am. for years.

It Hits 100 Mark

reached the mark in games broadcast in the masters event and easily wins friendship guesser second straight Wood, meaningly clinched the by missing need three, Bill place missed Williams was

the week's leader, missing just two, and Joe Sparkman, in fourth place, missed three.

Wood is now three games behind Sparkman, with this week's contest being the final one. The loser is supposed to buy steaks for the other contestants.

Holt now has guessed 100 winners correctly, with just 44 wrong for the year.

Cotton Stacks Up; Area Gins Get In High Gear



RATIONING MAY RETURN --- These are Office of Price Administration (OPA) ration coupons, sight of which should bring back some memories to many area residents who can recall using these during the days of World War II. Former Slatonite Blas Hernandez of Arlington brought these into the Slatonite office. The Hernandez family has had the ration books since the WWII days. These stamps were of varying values and designations, with some used for sugar, some for coffee, etc. There are no gasoline ration cards here, but Hernandez said he has some around somewhere. Here his son, Danny, 10, shows one of the coupon books. Blas' parents and Danny's grandparents are Mr. and Mrs. P. H. Hernandez of 1137 S. 7th St. (SLATONITE PHOTO)

More than 63,000 bales of cotton have been ginned by 12 Slaton area gins this season, and every gin yard was running over with cotton to be ginned early this week. The stackup of loaded cotton trailers on gin yards was the greatest in recent years as what is evidently a good crop is pouring in.

Early in the week, some of the cotton in the fields still had green leaves on it, as the weather has been cold enough only in some spots to kill the leaves. But a hard freeze came early Wednesday, and this should get all the rest of the crop ready to harvest.

Farmers in the Slaton area were beginning to rick their cotton again as they started running out of trailers. Last year's ricking experiment by many area farmers was considered by most observers as inconclusive, since the weather stayed bad so long that neither that which was ricked nor that which was left on the stalk in the fields had much of a chance.

The 12 area gins as of Monday had ginned a total of 63,483 bales, as compared to only 13,265 bales ginned by the same time last year. Last year's harvest, in fact, was so delayed that some farmers talked of pulling a planter for this year's crop behind their cotton strippers. When the Slatonite quit counting bales last March the total was 91,301.

The gins and their totals this week: Slaton Co-Op 17,000; Acuff Co-Op 8520; McClung Co-Op 4370; Union Co-Op 5475; Posey 2900; Farmers Gin 3831; Basinger 1655; Hackberry Co-Op 5048; Wilson Co-Op 5329; Wayside 4825; Gatzki 1830; Moses Gin 2700.

The South Plains cotton harvest passed the 500,000 bale mark during the past week and is nearing peak activity, according to Paul R. Dickson, in charge of the USDA Cotton Classing Office in Lubbock.

Sample receipts at the four South Plains classing offices have reached a seasonal high of approximately 40,000 daily.

The classing offices at Lubbock, Brownfield, Lamesa and Levelland classed samples from 214,000 bales during the week ending Friday, Nov. 23. This brought the total classed this season to 572,000.

Estimates indicate that approximately one-third of this season's crop is now out of the fields.

At this date last year only 126,000 samples of the 1972 crop had been classed.

Quality of cotton continued excellent and is considerably higher than last year.

Grades 31 and 41 continued to be the predominant grades at Lubbock, making up 78 percent of all classed. Grade 31 made up 30 percent, Grade 41, 48 percent and Grade 32, 10 percent.

Staples were predominantly 30 to 32. Fifty-six percent had staple lengths of 30 and shorter and the remaining 44 percent staple 31 and longer. Average staple length was 30.6/32nds of an inch.

Micronaire readings continued excellent. Eighty-six percent of all cotton tested at Lubbock had micronaire readings in the premium range of 3.5 to 4.9, 8

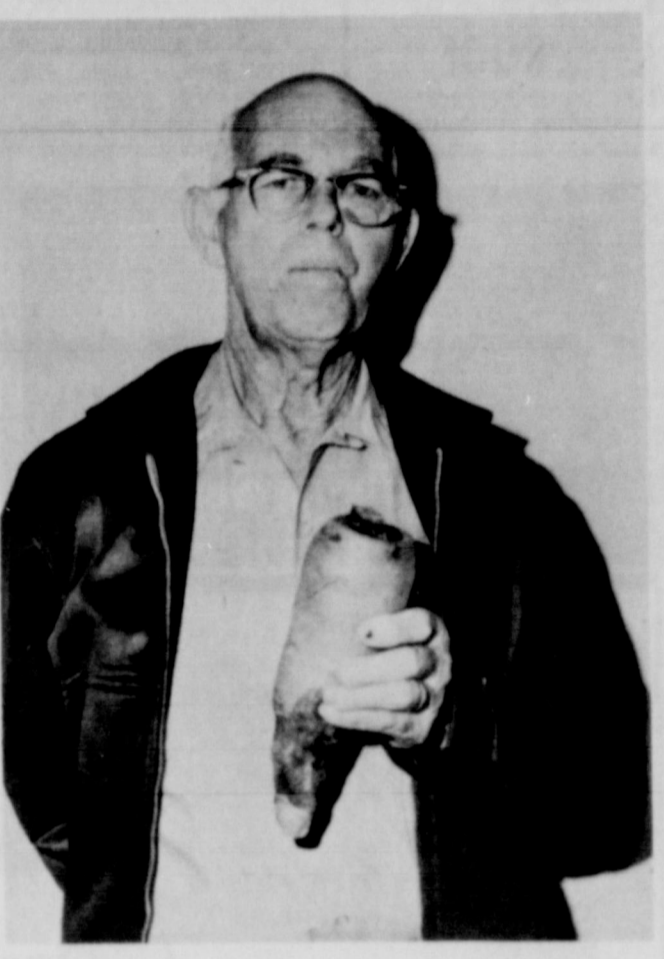

BEAUTIFUL TO A BUNNY --- This giant carrot was dug out of the garden of Fred Walters, 840 S. 12th, who is shown here with the vegetable, weighing almost three pounds. This undoubtedly would fulfill the fondest dream of any rabbit. (SLATONITE PHOTO)

Wrecks, Robberies Listed In Week's Police Report

Several wrecks and a couple of robberies were investigated by Slaton police officers during the last week and a half of activity.

On Monday, Junior LeGrande, 450 N. Oklahoma, told officers that someone had forced entry into his home and then had taken approximately \$450 from a purse which was hidden under a mattress.

Another theft listed was much smaller, with \$5 to \$6 in change taken from a juke box after a pool hall at 630 S. New Mexico St. was burglarized. Owner Floyd Arant gave this report.

On Nov. 20, a 1970 pickup driven by Richard Wayne Lamb, 1005 W. Dickens, and a 1965 auto driven by Sharon Reed of 900 S. 9th St., collided in the 100-block of N. 20th. Total damage was estimated at \$250.

Three accidents occurred Nov. 21. At Garza and S. 20th, a collision involved a 1971 auto driven by Ester Parker Maxwell, 925 S. Collins, and a 1971 foreign car driven by Richard Deane Evans, 700 S. 21st. Estimated total damage was \$375.

And at U.S. 84 and Cemetery Rd. a 1973 pickup driven by Marvin Wayne Moore of Corpus Christi and a 1966 car driven by Majica

percent was in the high micronaire range of 5.0 to 5.2 and 2 percent was in the very high range of 5.3 and above.

The Agricultural Marketing Service reported increased trading on the Lubbock market. Prices were steady from the previous week and averaged 34 cents per pound over the loan. Most lots were selling in the price range of 50 to 60 cents per pound.

Average prices paid for the most predominant qualities in the 3.5 to 4.9 premium micronaire range were: Grade 31, Staple 30 - 49.65 cents per pound, Grade 31, Staple 31 - 53.40, Grade 31, Staple 32 - 57.40, Grade 41, Staple 30 - 48.70, Grade 41, Staple 31 - 52.25, and Grade 41, Staple 32 - 55.95.

Cottonseed prices were steady and farmers received \$96 to \$110 per ton. Average price was \$101.50 per ton.

Marianna of Lubbock collided. Also on Nov. 21, Travis Lancaster, 240 N. 12th, reported that a bicycle had been stolen from that address. It was a boys' 20-inch model valued at \$47.50.

McDonald Resigns Job At Hospital

Phillip McDonald, administrator of Mercy Hospital since March, 1972, has resigned that post effective Dec. 21.

Hospital Board Vice President T. J. Wallace, who presided at the Nov. 20 meeting of the board, said the group accepted McDonald's resignation with regret, and noted that the administrator is leaving only because of a better opportunity with a hospital supply company.

McDonald, who was married just last Wednesday to the former Sharon Willett of Lubbock, said he and his wife will be moving to Midland around the end of the year.

"It is with deep personal regret that I resign, because people in Slaton and the surrounding community have been most gracious," McDonald said. "The people have shown that they will stand behind the hospital and that they will continue to support it in its renovation project. I am sure that the hospital will continue to provide quality health care here."

The hospital board hopes to select a new administrator soon.

Other action at the November meeting included naming of Bill Alspaugh to the board, replacing W. B. Nesbitt, who resigned. The group also voted to proceed with the hospital fund drive, with emphasis on the rural community. Alspaugh was named to head up this portion of the fund campaign.

Cage Tourney Schedule Set

Slaton Tigerettes won their third game in four starts for the season Tuesday night and the boys team opened the season with a narrow loss to Petersburg, 54-50.

Phil Whaley had 13 points and Glenn Heinrich 12 for Coach Jim Bales' team, which will play Levelland B team in the first round of the Slaton Tournament at 9 p.m. tonight. Levelland B replaced Littlefield, which is still in the football playoffs.

Slaton girls, coached by Gay Benson, have beaten Ralls and Muleshoe before losing a close one to Knox City, then whipped Petersburg girls 56-47 as Doris Meurer netted 29 points.

The girls team is slated to take the floor against Littlefield at 7:30 p.m. today in tournament action here.

Eight girls' teams and eight boys' teams are competing in the tourney, sponsored by Slaton Tiger Club, with first game of the meet scheduled at 10 a.m. today when Tahoka and McAdoo girls square off.

Other games scheduled in the tourney include:

- THURSDAY**
- 10 a.m. -- Tahoka-McAdoo girls.
- 11:30 a.m. -- Cooper-McAdoo boys.
- 1 p.m. -- Cooper-Crosbyton girls.

WEATHER

Courtesy of Pioneer Natural Gas Co.

Date	HI	Low
11-21	70	36
11-23	79	48
11-24	66	42
11-25	70	29
11-26	66	36
11-27	52	39
28	66	20

2:30 p.m. -- Bledsoe-Crosbyton boys.

4 p.m. -- Abernathy-Grady girls.

6 p.m. -- Grady-Ropesville boys.

7:30 p.m. -- Littlefield-Slaton girls.

9 p.m. -- Levelland B-Slaton boys.

2:30 p.m. -- FRIDAY

10 a.m. and 4 p.m. -- girls consolation semis.

11:30 a.m. and 2:30 p.m. -- boys consolation semis.

1 p.m. and 7:30 p.m. -- girls semis.

6 p.m. and 9 p.m. -- boys semis.

SATURDAY

1 p.m. -- girls consolation finals.

2:30 p.m. -- boys consolation finals.

4 p.m. -- girls third place.

6 p.m. -- boys third place.

7:30 p.m. -- girls finals.

9 p.m. -- boys finals.

Youth Bags Two Deer In One Shot

Goobar Evans, 9-year-old son of Mr. and Mrs. Fred Evans of Ransom Canyon, killed two deer with one shot last week while on a hunting trip near Marfa. The youngster made the remarkable shot while with his father on the hunting trip sponsored by and including Dallas Cowboys football stars Bob Lilly and Walt Garrison.

BANQUET SET
Slaton Chamber of Commerce Banquet will be Jan. 7.

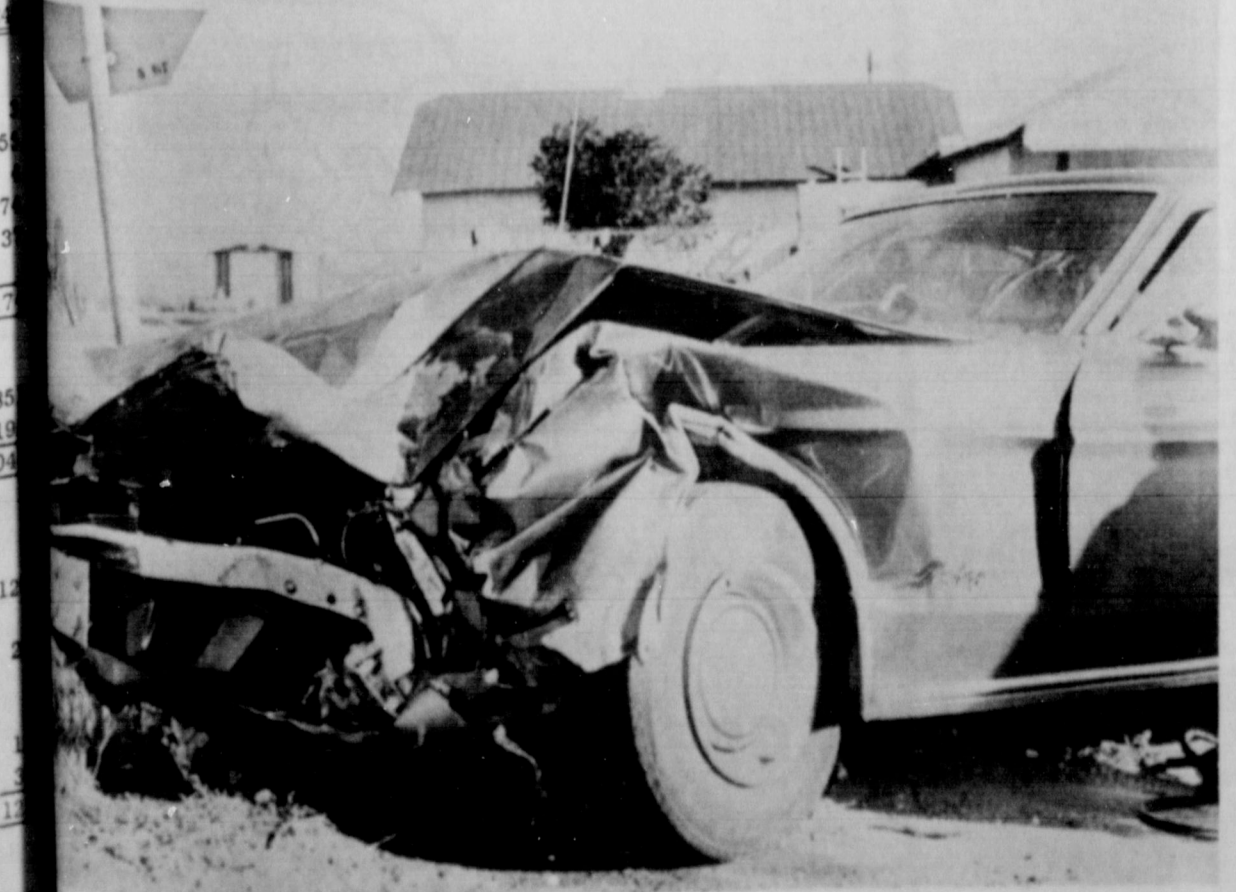

TWO HURT IN WRECK --- An Iowa woman, Mrs. Mae Johnson, 71, of Cedar Rapids, was injured when this car in which she was a passenger was involved in a collision with a station wagon driven by Joe Vasquez, 18, of Southland, who also was injured. The accident occurred Tuesday, Nov. 20. (SLATONITE PHOTO)

BUMPER STICKERS

BATHING BEAUTY GIRL WORTH WINNING FOR.

Shower Fetes Mrs. Green

Mrs. Loyd Green (nee Cathy Clark) was honored with a bridal shower Sunday afternoon in the home of Mrs. Stan H. Jaynes.

Special guests were Mrs. Thurman Clark, Carol and Connie, mother and sisters of the bride, of Hurst, and Mrs. Bill Green, mother of the groom, and his sisters, Carol and Susan Green.

Other hostesses included Mmes. Oscar Hamer, Harley Martin, Robert Brake,

A. D. Howard, Jay Gray, Tommy Davis, Clarence Heaton, George Gamble, Jim Sain, Donald Sikes, Bill Baker;

Jack Haire, Kenneth Brush, Clinton Eastman, E. D. Gossett, Pat Patterson, Tim Bourn, Ray Belt, J. H. Dodson, Elza Smith, Johnny McCormick and Jack Schuette, and Misses Barbara Brush, Janet and Beverly Gosset and Jo Edna Smith.

Hostess gifts included a butter dish and vacuum cleaner.

Punch and cookies were served from a table with cutwork cloth, silver candleabra and rose pink candles and carnation centerpiece.

If you need a new

ROOF

Call 828-6255 SLATON LUMBER CO.

Treflan \$95 Can Slaton Flying Service 828-6521

BANK LIKE YOU SHOP One easy stop. Full Service Attend the Harvest Art Show, Sunday in our lobby. Painting will be on display through Dec. 7.

Anthony's C.R. ANTHONY CO. Lovely Ladies Lounging Robes Ladies' long luxurious quilted robes. In assorted pastel colors and prints, sizes 10-18. All button front in nylon tricot with high waisted sash tie. The perfect gift for any woman.

Boss of Year Entries Now Being Taken

Mrs. Pete Williams, chairman of the "Boss of the Year" contest, announced that plans are underway. Any employee can enter their boss in the contest, simply by writing a letter to the Chamber, telling why he should be chosen for the honor, based on actions, attitudes, and staff relationship during business hours.

Entries will be accepted through Dec. 15, 1973. The winning letter will be read at the Chamber of Commerce banquet in January, when the winning boss will be announced and presented with a plaque. Fifteen letters were entered in the contest last year.

One of the most valuable gifts you can give to another is a good example.



MARILYN KAY DAVIS

Engagement Is Announced

Mr. and Mrs. Tommy Davis announce the engagement and approaching marriage of their daughter, Marilyn Kay, to Howard Harland (Hoby) Chapple, son of Mr. and Mrs. Frank Chapple. They are both graduates of Slaton High School. Miss Davis is now attending the University of Texas Medical Branch in Galveston where she is a physical therapy major. Chapple is a sophomore student at the University of Texas Dental Branch in Houston. They are planning a May wedding.

Births

11-16-73 -- Mr. and Mrs. Kenneth Moore of Ft. Lewis, Wash., are the parents of a girl, Casey Gwendolyn, weighing 7 lbs. 12 oz. Grandparents are Mr. and Mrs. R. L. Moore and Mrs. Evelyn Dunlap, all of Slaton.

11-17-73 -- Mr. and Mrs. Arnulfo Hernandez, Box 112, Wilson, a boy, Joe Angel, born at 1:20 p.m. weighing 6 lbs. 1 oz. The father is employed at Slaton Co-Op Gin.

11-19-73 -- Mr. and Mrs. John August Franke, 1130 W. Lynn, Slaton, are parents of a son weighing 6 lbs. 6 oz. in St. Mary's Hospital in Lubbock. The father is a foreman at Lubbock Nut and Bolt.

11-19-73 -- Mr. and Mrs. Casimiro Quintero, 605 Ave. D, Lubbock, a girl, Esmeralda Ann, born at 7 p.m. weighing 8 lbs. 14 oz. The father is employed at Liberty Building Company, Lubbock.

11-19-73 -- Mr. and Mrs. Epifanio Mjoica, 3307 E. Colgate, Lubbock, a girl, Estela, born at 8:28 p.m., weighing 6 lbs. 12 oz. The father is employed at Paymaster Oil Co., Lubbock.

11-24-73 -- Mr. and Mrs. Tom Hargrave of 2804-36th, Lubbock, are parents of a daughter weighing 6 lbs. 10 oz. in Methodist Hospital. The father is employed by Pioneer Natural Gas Co.

Mr. and Mrs. Dan Ruth of Dallas became the parents of a daughter, Jennifer Kristine, born Nov. 9, weighing 6 lbs. 5 oz. Grandparents are Mr. and Mrs. W. B. Nesbitt of Slaton, and Mr. and Mrs. Delbert Ruth of Dallas.

11-23-73 -- Mr. and Mrs. Joe Wayne McCullough, Rt. 6, Lubbock, are the parents of a son weighing 8 lbs. 10 1/2 oz. in St. Mary's Hospital. The father is a mechanic for American Trailer and Equipment Co.

11-26-73 -- Mr. and Mrs. Donald Blackerby of 2704-94th, Lubbock, are the parents of a daughter weighing 6 lbs. 1 1/2 oz. in Methodist Hospital. The father is a mechanic for Crawford Chevrolet, Inc.

11-25-73 -- Mr. and Mrs. Lloyd Caballero of Rt. 1, Wilson, are the parents of a son weighing 7 lbs. in Methodist Hospital. The father is operator of Wilson Texaco Service.

11-26-73 -- Mr. and Mrs. Roger Payne of Wilson are the parents of a son weighing 7 lbs. 11 1/2 oz. in Methodist Hospital. The father is a truckdriver for Merchants Fast Motor Lines.

11-26-73 -- Mr. and Mrs. San Juanito D. Ramirez, 3209 Dartmouth, Lubbock, a girl, Yvete Munoz, born at 2:30 a.m., weighing 6 lbs. 6 oz.

11-26-73 -- Mr. and Mrs. Jesse D. Gonzalez, 1320 E. 14th, Lubbock, a girl, Melissa B. born at 6:18 p.m., weighing 8 lbs. 14 oz. The father is employed at Lubbock Plating Works.

Miss Robison Is Honored

A pounding, given in honor of Miss Debbie Robison, bride-elect of Jerry Edwards, was held Tuesday night in the home of Mrs. H. S. Hackfield. Mrs. Bruce Caldwell and Micky Hackfield were co-hostesses.

The serving table, covered in blue and white, was highlighted with a topiary tree of white and blue net.

Refreshments were coconut puffs and blue mints shaped as roses.

Guests were greeted and registered by Miss Micky Hackfield. Hostess gift was a smoked turkey to be used for their first Christmas.

The couple will be married Dec. 1 in First Baptist Church.

A luncheon honoring Miss Debbie Robison and her bridesmaids was given Sunday in the home of Mrs. Joe B. Fondy. Mrs. Joe Wayne Fondy and Miss LuAnne Fondy assisted with the hospitalities.

Christmas decorations were used throughout the house. The tables featured holly candle rings and Santa placecards.

Guests were Mrs. L. W. Perkins and Mrs. Henrick Perkins, mother and grandmother of the prospective bride, and Mrs. Lynn Edwards, mother of the prospective groom.

Others attending were Misses Linda Robison, Sharla Haberer, Toni Melcher and Micky Hackfield, and Mrs. J. L. Cartrite.

WINTER CARE FOR CONTAINER PLANTS -- Container plants need special care during the winter, according to a landscape horticulturist for the Texas Agricultural Extension Service. Small container plants can be overwintered by sinking them in the ground in a fairly protected place. Evergreens should be kept moist as they lose water rapidly in cold weather. Plants susceptible to freezing should be moved into a garage or similar area. It's generally more practical to replace tropical plants each spring than to try to get them through the winter.

Mrs. Birdie Godsey Hosts Past Matrons

The Past Matrons Club met in the home of Mrs. Birdie Godsey Monday, with Mrs. Vera Drewry as co-hostess.

Officers elected for the 1974 club year include:

CARD OF THANKS Words cannot really express our appreciation for all the wonderful expressions of sympathy that have been shown to us during the loss of our loved one. The food, flowers, prayers, and other kind words and deeds make our sorrow much easier to bear.

Special thanks go to Dr. Payne, the Eastern Star, Masons, the staff of the nursing home, as well as to all the friends and neighbors who called. May God bless you.

The Family of J. B. Butler

Mary Gilmore, pres. Leona Clark, vice pres. Roberta Clark, sec. and Beadie Elliott, treasurer.

The program, presented by Roberta Clark, "Hodge Podge". A salad plate was to members present including Mmes. Neva, Carrie Barry, Cora, Willie Mae Smith, Lankford, Lima Clark, Merrell, Alice Clark, Laura Wilson, Roberta Clark, Mary Gilmore, Ruby Collins.

Decorated Cakes for Birthdays, Weddings, Anniversaries, All other occasions. Jan's Cakes 828-3519

CHECK OUR LOWER PRESCRIPTION PRICES Who says there's no difference in prescription prices? Compare our prices with others...you'll find you save money here without sacrificing quality! EBLEN PHONE 828-6537

TG & Y Your Family Store in Slaton Shop Til 10 p.m. Friday CHECK OUR SPECIAL PRICES FROM 6-10 p.m.

Harvest Art Show Set Dec. 1-7

Citizens State Bank will hold its Harvest Art Show Sunday, Dec. 2, 1973, through Friday, Dec. 7. Paintings will be received Dec. 1, 1973, at 1 p.m., at Citizens State Bank, and remain through Dec. 7. Artists will be responsible for retrieving their paintings at 3 p.m. on Friday, Dec. 7. Only one painting per person will be accepted, and only people with Slaton

mailing addresses may show paintings. Each artist is requested to title and price the painting to be shown. No fee will be charged. All local artists are invited to participate.

Further information may be obtained by calling Connie Locke at 828-3992 or Ada Mae Kitten at 828-6304 or 828-6493.

Alvin Schmidt, Georgia Geer Repeat Vows Saturday

Miss Georgia Geer became the bride of Alvin Schmidt Saturday evening in First Baptist Church, as Rev. J. L. Cartrite officiated for the double ring vows. Parents of the couple are Mr. and Mrs. M. D. Geer of Slaton and Mr. and Mrs. Rufus Schmidt of Haskell.

Music was presented by Donnea Sikes at the piano, Glenna Jones at the organ, and Mr. and Mrs. Donald Sikes, vocalists.

Given in marriage by her father, the bride wore a formal gown of ivory satepeau for the candlelight ceremony, fashioned in an empire line with pearly Guipure lace overlaying the high neck bodice. Its lace extended down the deeply flounced A-line skirt that flowed into a cathedral length train. The long tapered sleeves were overlaid with the lace which was accented with lace flowers.

Her cathedral length veil of imported illusion was attached to a lace camelot hat, accented with pearly florets and finished with side streamers and dangles of venise lace pearly flowers.

Her bouquet was made up of white glad bubbles, feathered carnations and streamers of pearls.

Sonja Graham of Midland served as maid of honor, and bridesmaids included Toni Melcher, Brenda Chesser, Edith Schmidt and Gwenda Stricklin. They wore red velvet dresses with empire waists and scooped necklines, accented with pink satin ruffles. Their headpieces were of matching velvet in the Camelot hat style, and were accented with red net. Each carried a red velvet muff.

Rufus M. Schmidt served his son as best man. Groomsman included Gary Geer, David Fischer, Jerry Edwards and Melton Schmidt. Candles were lighted by Rodney Geer and Derrel Schmidt. Ushers were Randall Geer, Rodney Geer and Derrel Schmidt.

Michelle and Sharon Davis served as flower girls, and they wore dresses featuring a pink floral bodice and red velvet skirts. Debra Robison presided at the guest register.

A reception followed in the fellowship hall of the church. The bride's table featured an ecru tablecloth with silver threads, and was centered with a three tiered wedding cake, decorated in pink. The cake layers were separated by columns, and featured a spiral staircase to the top. Crystal appointments were used by Verna Miller and Chris Merritt to serve. DeAnn Downs distributed rice bags.

The groom's table was covered in red satin and featured a silver candleabra



MRS. ALVIN SCHMIDT
... Georgia Geer

and the groom's cake forming interlocking rings. Cindy Kenney and Ruthie Melcher served with silver appointments.

After a wedding trip to Cloudcroft, N.M., the couple is making their home at 515 Plaze Drive in Slaton.

The bride, a 1970 graduate of Slaton High School, attended Texas Tech and LCC, and is now employed by Cutler-Hammer in Lubbock. Her husband, a 1968 graduate of Haskell High School, graduated in 1970 from Cisco Junior College, and completed DPS Law Enforcement School in 1971. He is stationed in Slaton with the Texas Department of Public Safety.

The bridal party was honored with a rehearsal dinner Friday night with Mr. and Mrs. Rufus M. Schmidt, parents of the groom, hosting the event. The dinner was served in the Fellowship Hall of First Baptist Church.

Special out-of-town guests included Mrs. Lena Weathered of Brownwood, grandmother of the bride, and Mr. and Mrs. Frank Weathered, aunt and uncle of the bride.

Couple To Wed In Germany

Lt. Col. and Mrs. Jesse Hornsby of Fort Sill, Okla., announce the engagement of their daughter, Patricia Gail, to Allen Dee Howard, son of Mr. and Mrs. A. D. Howard of Slaton. The couple plans a January wedding in Neu Ulm, Germany, where Howard is stationed with the U. S. Army.

Underwood Is Paid Tribute

LUBBOCK -- A Slaton resident was honored Wednesday night at Pioneer Natural Gas Company's annual service award dinner at the Lubbock Country Club.

Charles W. Underwood was presented a service award recognizing his five years of service to the company.

K. Bert (Tex) Watson, president of Pioneer, presented the award at the banquet which was the second of three such events being held by the company at different cities in its service area. This year a total of 196 employees, representing 3,025 years of service, are being honored.

"A man is about as big as the things that make him angry."

Area Men In Service

JERRY L. STONE
Ft. Hood, Tex. (AHTNC) Oct. 26 -- Army Private Jerry L. Stone, 17, son of Mrs. Ruby J. Stone, Route 1, Slaton, Tex., is assigned to the 1st Cavalry Division at Ft. Hood, Tex. Pvt. Stone is a rifleman with Company B, 1st Battalion of the division's 8th Cavalry. His father, Paul S. Stone, lives in Sudan, Tex.

RICHARD JONES
LUBBOCK, TEX. -- Cadet Richard L. Jones, son of Mr. and Mrs. R. C. Hall Jr., Rt. 1, Slaton, Tex., has received a two-year U. S. Air Force Reserve Officers Training Corps (AFROTC) college scholarship.

Cadet Jones will receive full tuition, laboratory fees, a textbook allowance and a monthly subsistence allowance.

He submitted application for the scholarship after enrollment in the AFROTC training program at Texas Tech University, where he is a member of the class of 1975. Scholarships are awarded on a competitive basis to AFROTC students.

Upon graduation and completion of the AFROTC program, Cadet Jones will be commissioned an Air Force second lieutenant.

Cadet Jones is a 1970 graduate of Slaton High School where he was a member of the National Honor Society.

Wedding Recited
Marva Lee Taylor...
Edward Hughes...
Lipps, uncle and...
the bride, James...
of Abilene, Mrs...
Christ minister...
the double ring...
Clark...
Mrs. J. M. Crane...
Crane High...
Abilene Christian...
Mae Smith...
L. Lima Clark...
School of Medical...
in Lubbock. She...
by Methodist...
Mary Gilmer...
Baird. He is a...
of Baird High...
and ACC. He is...
by Clark Equipm...
Company in Lubbock.

YOU NEED A CARPENTER
CALL 828-0255
LUBBOCK LUMBER CO.

BEST
car insurance
value anywhere

828-3433
160 S. 8th
Slaton

BRAKE
a good neighbor
Farm is there

Best in time for Christmas
at the **Cut n' Curl** Brenda
828-5120
Register now for **DRAWING -- DEC. 11**
2 FREE UNIPERMS
[The automatic permanent]
FREE SHAMPOO & SETS
2 FREE HAIRCUTS

Christmas Specials
from
Sanders Fashions
828-3929

FALL PANT SUITS
20% off
Don't miss these values!

See the New
Sportswear Dresses
By CORINTH STREET
Sizes 4-15

and
Holiday Fashions
from
Jack Winter
NAVY BLUE - RED
all holiday colors

Open Till 8 p.m.

Christmas SEAL CAMPAIGN
Nov. 6 - Dec. 31

Lay-Away Now

VISIT TOYLAND TODAY!

BIKES n TRIKES

At
Whites Auto Store
Lay - Away Now!

PERSONAL
Mrs. Alice Jarman has returned from Garland where she visited for several days with her grandson, Robbie Edmondson and wife. She also visited her sister, Mrs. Ralph Norman in Richardson.

Harmful?
I've read so much about the harmful effects of air, water and noise pollution that I've decided to give up reading!

VI SIMMONS
Rt. 1, Box 251
828-6443
Shop without going shopping... with your neighborhood Amway Distributor.

Lampe-White Vows Read

Miss Debbie White became the bride of Robert Dale Lampe at 7:30 p.m. Saturday in Temple Baptist Church. The Rev. Dale McCoy performed the double ring ceremony. Mr. and Mrs. Loyd V. White of Route 7 Box 511 are the parents of the bride. The bridegroom's parents are Mr. and Mrs. George Lampe of 3322 Baylor Ave. Mrs. Lampe was graduated from Roosevelt High School in 1973. Lampe is a 1967 Lubbock High School graduate and is employed at Scott Construction.

MARCH AGAINST MUSCULAR DYSTROPHY
NOV. 1 - DEC. 15

BATH POWDER AND SPRAY COLOGNE
EVERY WOMAN ALIVE LOVES CHANEL N° 5

CHANEL

CHANEL

Gift Presentation 12.00

CHANEL

SLATON PHARMACY

SEE HERE!

4 LARGE HAMBURGERS \$1.50

at your Merry

Dairy Queen

NOV. 29, 30
DEC. 1, 2

828-5443

828-5443

Use a food grinder when preparing ham loaf. Grind up everything at once -- ham, bread, onion, etc., suggests Mrs. Gwendolyn Clyatt, consumer marketing information specialist, Texas Agricultural Extension Service, Texas A&M University System.

If you need a new
ROOF
Call 828-6255
SLATON LUMBER CO.

The Slaton Slatonite

DALTON WOOD, Publisher

Entered as Second Class Matter at the Post Office at Slaton, Texas under the act of March 3, 1897.
Published at 163 S. 9th St., Slaton, 79364
SLATON TIMES PURCHASED JANUARY 20, 1927.
Notice to the Public: Any erroneous reflection upon the reputation or standing of any individual, firm, or corporation that may appear in the columns of the Slatonite will gladly be corrected when called to our attention.
SUBSCRIPTIONS: Payable in advance. LUBBOCK, LYNN, GARZA, AND CROSBY counties -- \$5.00 per year. Outside these counties -- \$6.00 per year.
Member of West Texas Press Assn., Texas Press Assn.

1973 Member
TEXAS PRESS ASSOCIATION

See Our New
SPORTSWEAR HOLIDAY

by
Rhodes & Dabney

REGISTER NOW
FREE \$100 COAT

by Country Pacer
to be given away
Saturday

FREE GIFT Wrapping

Skirts, Pants, Long Skirts
three jacket styles
Peach -- Winter White -- Turquoise

FOR JUNIORS
DENIM SHOULDER BAGS
LEATHER PURSES
WRANGLERS
JEANS, JEANS, JEANS, JEANS, JEANS
New Shipment

The Gift Gallery
139 S. 9th Slaton

Scouts To Collect Papers

"Right in the face of the Energy Crisis the Scouts of the South Plains Council are again answering the National call; this time to save our American Resources," stated Dr. Heenan Johnson, Council SOAR Chairman.

Project SOAR is a conservation-ecology program that was launched by the Boy Scouts of America in 1970 that has continued as a vital part of Scouting. Lakes, highways, rivers, neighborhoods, and many other areas have been cleaned by bright, young Scouts with shining faces and aching backs.

One new phase has been the conservation of paper and aluminum in Lubbock, and the surrounding counties making up the South Plains Council.

Scouts are now collecting newspapers, corrugated boxes, clean rags, aluminum cans, and computer cards. These are being recycled in the Lubbock area.

Have you ever wanted to save a forest? You can! Thousands of trees can be saved by turning in thousands of pounds of old newspapers.

Call the Council Service Center, Boy Scouts of America, 747-2631 for names of units collecting these materials.

Be a SOAR head about conservation and help SOAR backs of Scouts in project SOAR (Save Our American Resources).

Cooper FFA News

By JIMMY KAHLICH
The Cooper FFA Leadership team traveled to Huntsville leaving Thursday, Nov. 15, and returning Sunday, Nov. 18, to compete in the State Leadership contest. There were nine other winning teams from the other nine areas representing 50 schools in Texas.

Cooper FFA won first place. Boys on the team and offices they hold are: Kris Thomas, president; Dan Killian, vice president; Rhea Cooper, treasurer; Kirk Thomas, reporter; James Fehleison, secretary; Mike Temple, sentinel; and Kim Fredenburg, advisor.

COOPER 1973-73 BASKETBALL SCHEDULE

GIRLS
Nov. 29-Dec. 1--Slaton Tournament, there
Dec. 4--CTK
Dec. 11--at CTK
Dec. 13-15--Abernathy Tournament
Dec. 18--Frenship
Dec. 20--at Post
Dec. 26-29--West Texas Tournament
Jan. 4--Slaton
Jan. 8--Tahoka
Jan. 11--Roosevelt
Jan. 15--at Tahoka
Jan. 18--at Frenship
Jan. 22--Post
Jan. 25--at Dimmit
Jan. 29--at Slaton
Jan. 13--at LCHS
Feb. 5--at Roosevelt

BOYS
Nov. 29-Dec. 1--Slaton Tournament
Dec. 4--CTK
Dec. 11--at CTK
Dec. 13-15--Abernathy Tournament
Dec. 18--Denver City
Dec. 20--at Post
Dec. 28--Spur
Jan. 3-5--LCHS Tournament
Jan. 4--Slaton
Jan. 8--Abernathy
Jan. 11--Roosevelt
Jan. 15--at Tahoka
Jan. 18--at Frenship
Jan. 22--Post
Jan. 25--at Denver City
Jan. 29--at Slaton
Jan. 31--at LCHS
Feb. 5--at Roosevelt
Feb. 8--Tahoka
Feb. 12--Frenship



FIRST PLACE -- Cooper FFA Chapter placed first in the Greenhand Chapter Conducting Contest at Sam Houston State University. Members of the team are, back row, James Fehleison; Kim Fredenburg; Kris Thomas; and Dan Killian. Front row, Mike Temple; Kirk Thomas; and Rhea Cooper.

Junior High Jottings

By DANNY EVANS and BRAD EBLEN
The 7th and 8th grade girls beat Frenship in their opening basketball game Monday. The 7th won 38-13, and 8th graders won 39-29.

School was dismissed Wednesday at 2:30 for the Turkey day holidays. When we came back to school Monday everyone was still full of turkey.

The 7th and 8th grade boys had a taste of roundball Monday at Post. The 7th won 38-8 and the 8th graders lost 36-35 after going into triple overtime.

The question for this week was, "What was the most fun thing you did on Thanksgiving?"
Lon Ardrey -- Went hunting.
Hector Garcia -- I don't know.
Kevin Meeke -- Drove tractors.
Mr. Carter -- Ate.

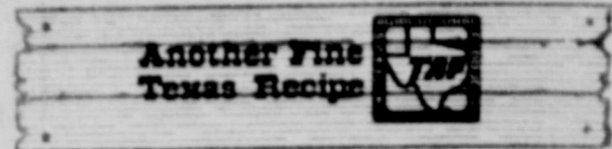

PORK ROAST WITH ORANGE GLAZE

1 1/2 tsp. salt
1/4 tsp. MSG
1/2 tsp. ground thyme
1 tsp. Bon Appetit
1 1/2 tsp. dry mustard

1/2 tsp. ginger
1 5-lb. pork loin roast
1/2 cup Texas orange juice
1/2 cup Texas honey
Orange sections

Combine first six ingredients and rub over roast. Place on rack in roasting pan and bake at 325 degrees for 2 1/2 hours (30 minutes a pound) or until meat thermometer registers 185 degrees F. After 40 minutes baste 2-4 times with 1/2 cup orange juice. During last 45 minutes combine remainder of juice and honey. Baste roast several times with this mixture. Remove glazed roast to warm serving platter and garnish with orange sections.

For additional recipes, write John C. White, Commissioner, Texas Department of Agriculture, P. O. Box 12847, Austin, Texas 78711.

Best Citrus Harvest Since '47 Forecast

People who have started listening can already hear the jingle of Christmas bells off in the distance.

They're not imagining things. The holidays are just around the corner. And, according to Agriculture Commissioner John C. White, this may be the right year to add Texas citrus to the gift list.

The best citrus crop in 25 years is forecast for the 1973-74 season in the Rio Grande Valley where harvest is under way. Around 20,500,000 boxes of citrus are expected to be shipped in the coming months.

"This is seven per cent above the amount produced last year and a whopping 37 per cent more than the '71-'72 crop," the Commissioner said. "The current grapefruit crop will be the largest since 1947 and production of oranges in the Valley is expected to be the biggest since estimates were started in 1919."

White also noted that fall rains, which slowed harvest temporarily, had improved the quality by allowing the fruit longer to mature.

Christmas shipments will start leaving the Valley around Dec. 1. Most take eight to ten days for delivery. They are available in a variety of sizes ranging in price from \$5 to \$20, shipping costs included.

Most popular Texas citrus is the Ruby Red, a sweet grapefruit with red meat. Developed in Texas, the Ruby Red has been exported as far away as Japan. Ninety-eight per cent of citrus plantings in the Valley this year were grapefruit trees and most of these were Ruby Reds.

Another grapefruit coming into commercial use and available in some gift packages is the Star Ruby, similar to the Ruby Red but deeper in color. Navel oranges can be shipped also. These and grapefruit hold up well because of their firm, thick skin.

Tangerines and tangelos, which spoil rapidly unless refrigerated, are not sent in gift packages from the Valley.

Commissioner White urged consumers to make certain they are dealing with a reputable firm when sending gift fruit. The Texas Citrus and Vegetable Growers Association (Box 671, Harlingen 78550) will provide the names of

Treflan
\$95 Can
Slaton Flying Service
828-6521

December		CALENDAR OF COMING EVENTS					December	
<p>COURTESY OF SLATON SAVINGS & LOAN ASSOCIATION 100 W. Garza 828-6201</p> <p>Post Branch 106 N. Broadway Phone 495-2849 Post, Texas</p>								
SUNDAY	MONDAY	TUESDAY	WEDNESDAY	THURSDAY	FRIDAY	SATURDAY		
<p>IT'S EASY TO SAVE AT SLATON SAVINGS & LOAN-- COME IN TO SEE US!</p>	<p>ATTEND CHURCH</p>	<p>ATTEND CHURCH</p>	<p>MARCH AGAINST MUSCULAR DYSTROPHY</p>	<p>Only 20 Shopping Days til Christmas</p>	<p>Only 20 Shopping Days til Christmas</p>	<p>1 Story Time at Library 10-11 a.m. Nov. 29-Dec. 1 Slaton Inv. Tourney</p>		
<p>ATTEND CHURCH</p>	<p>ATTEND CHURCH</p>	<p>ATTEND CHURCH</p>	<p>ATTEND CHURCH</p>	<p>ATTEND CHURCH</p>	<p>ATTEND CHURCH</p>	<p>8 IT'S EASY TO SAVE AT SLATON SAVINGS & LOAN-- COME IN TO SEE US!</p>		
<p>ATTEND CHURCH</p>	<p>ATTEND CHURCH</p>	<p>ATTEND CHURCH</p>	<p>ATTEND CHURCH</p>	<p>ATTEND CHURCH</p>	<p>ATTEND CHURCH</p>	<p>15 Are you ready for Christmas?</p>		
<p>ATTEND CHURCH</p>	<p>ATTEND CHURCH</p>	<p>ATTEND CHURCH</p>	<p>ATTEND CHURCH</p>	<p>ATTEND CHURCH</p>	<p>ATTEND CHURCH</p>	<p>22 WINTER BEGINS</p>		
<p>ATTEND CHURCH</p>	<p>ATTEND CHURCH</p>	<p>ATTEND CHURCH</p>	<p>ATTEND CHURCH</p>	<p>ATTEND CHURCH</p>	<p>ATTEND CHURCH</p>	<p>29 GOOD LUCK IN 1974</p>		

KENDRICK INSURANCE AGENCY
PAY BY THE

Free Choice

PURINA ACCURAT

A brood cow supplement so different, so good, it's patented.*

*U.S. PATENT NO. 3669676

Get it at

Slaton Feed and Seed

828-3656

HAPPY BIRTHDAY

NOV. 29--
Rebecca Jayne Car
Mike Murphy
Lonnie gerrgross
Mary Alice Ysassa
Dereese Davis
David Washington
Charlene Kuykend
NOV. 30--
Richard Schilling
K. W. Campbell
R. H. Todd Jr.
Roy W. Carpenter
Mrs. J. E. Eckert
Ervin Roberts
Mrs. Wilburn Ma
Buddy Hettler
Jo Ann Hale
Helen Newton
Gary Stennett
Mrs. T. P. Ford
Mrs. Chester Will
Charlie Kuykend
DeVonn Bednarz
DEC. 1--
C. D. Kitchens
Mrs. Milton Pivo
Tom Roche
Kimberly Ferguson
DeWayne McCallie
Lyn Sinclair
Jennifer Guess
F. B. Sexton
Dorita Johnston
DeAnn Johnson
DEC. 2--
Mrs. Oscar Schw
Donnie Schilling
Buddy Jones
Evelyn E. Marri
Brad Simmons
Travis Hendrix
Ed Buskemper
DEC. 3--
Mrs. Howard Sw
Mrs. Jack Carpen
Sandra Stebeno
Sue Smallwood
Mrs. H. E. Isbell
Kathie Mann
Don Alspaugh
Wesley Alspaugh
Mrs. Viola Miller
DEC. 4--
Rodney Banks
Mrs. H. L. Moo
Mrs. Hugo Pivo
Janice Kablich
Margie Sue Low
Mrs. F. H. Low
Raymond Buske
A. B. Lockett
Rudolph Gerger
Lois Comstock
Mrs. Harley Ma
Frances Mimms
V. C. Wheeler
Dalton Wood
DEC. 5--
Roxann Schwert
Robert Brake
Bobby Meurer
Priscilla Guess
Marvin Haralson
Pearl Currie
Mrs. W. R. Tom
Cathelene Thom
shippers who, as
the association
observe strict sta
quality and effe
delivery. When o
association mem
damaged in ship
replaced free of c

Servicemen's Addresses Be Published Weekly

... will again
... names and
... for area men in
... the convenience at
... and relatives at
... season. We will
... call or letter
... the address of

your serviceman, so that they might receive greetings from friends during the Christmas season. This week, we have a list of young men from the Roosevelt area.

Leonard Brown
17280 AS Euclid
Fountain Valley, Cal. 92708

John Hodge
13087 Casa Linda Apt. C
Garden Grove, Cal. 92641

Pfc. Walter Mann 453960697
23rd Ordinance
APO N.Y., N.Y. 09176

AN Patrick Harty 456882076
Work Center VA 46 S
FPO San Fran., Cal. 96601

Ross Hughes
5901 Holiday #17
Abilene, Texas

L/Cpl. Elojio Rodriguez Jr.
459-94-2952
Fox Co. 2/7 Marine Div.
Camp Pendleton, Cal. 92055

Lt. Leslie Harris
Box 1084
Williams AFB, Ariz. 85224

L/Cpt. Todd D. Wildman
464-04-5110
Marine Detachment USS
Constellation CVA 64
FPO San Fran., Cal. 96601

Pfc. Sidney F. Johnson
451-96-0077
Btry. D 5 BN 6 ADA
APO N.Y., N.Y. 09123

Billy Jackson
1520 Oxford Rd.
Manhattan, Kan. 66502

Pvt. 2 Ronald Anders
466 88 0689
Co.D 548 Eng. Btn.
Ft. Jackson, S.C. 29207

Sgt. John Cook 459942854
A Btry 3rd BN 61st Arty
APO N.Y., N.Y. 09076

HP3 Jerry B. Bureson USN
451 96 4689
8 Willow Tree Rd.
Hampton, Va. 23666

AMN Chas. D. Hutchinson
91st Security Police Squad,
Box 2922
Minot AFB, N.D. 58701

Pfc. J.R. Strain 450942628
Hq. Co. A 3rd Med. Bn.
APO N.Y., N.Y. 09162

A good manager is someone who can step on your toes in just the right way so he doesn't ruin your shine.



MARSHALL TOSSES --- Roosevelt Quarterback Chris Marshall gets set to throw the ball in the bi-district contest won by Hamlin last Saturday night at Abilene. Noe Gonzales is at far left, Mike Patschke is No. 75, No. 44 is Lee Anderson and that's Kenneth Bobo throwing a block. (Photo by Charles Keaton)



SCENE FROM LAST PIRATE GAME --- Todd Hammond lugs the football in the final game of the season for the Cooper Pirates a couple of weeks ago. Cooper won the game 12-0. Aiming to collide with Hammond is Jay Depanion of Frenship, while other Pirates here include Steve Black (55), Steve Henderson (42), Clayton Bates (70) and Ricky Bates (SLATONITE PHOTO by Bill Ayres)

Elnora Moore On Cage Team

"Self confidence, self determination, stay cool for your team and win!" These are the words used by Elnora Moore as she

AG IS MORE THAN PRODUCTION -- Farmers and ranchers are the mainstay in the pipeline for providing food and fiber to consumers. But other segments of the agricultural industry also play a vital role, says an economist for the Texas Agricultural Extension Service. Our food and fiber distribution system is complex, so consumers are encouraged to take a look at it. And what better time to do this than during November -- Food and Fiber Appreciation Month in Texas. Marketing costs are increasing and now take in more than 60 cents of each dollar a consumer spends for food.

out, the better we'll be." This is the idea she has as far as the strength of the 1973-74 Coyettes. She knows that the team is ready to put forth the very best effort. Elnora's opinion is sound with many others when she says that she is a member of a winning team, the Super Gold Coyettes of Weatherford College.

Ham For Party
Chopped ripe olives or sweet pickles blended with minced ham may be served in a mound on a lettuce leaf for an appetizer. Surround with saltines or wheat crackers. Or, hollow out cherry tomatoes and fill with minced ham seasoned with dill weed, celery seed or cut chives.

Seasoning Sense
Beef steaks should be seasoned after broiling for a very important reason. Salt, a common seasoning agent, draws meat juices to the surface which retards the initial broiling that maximizes the wonderful flavor of beef. An easy rule is to season each side of the steak after it has been browned.

10 Times Capacity
There are some 2 million cars registered in Greater Paris, but the streets can only handle 200,000 moving vehicles at a time.

tried to size up the responsibility she feels as a member of the Weatherford College Coyettes. Elnora, a 5'11" sophomore from Slaton, feels that the female side of Super Gold has "a great deal of potential and ability." The speed of the team is something that she thinks will be worth watching this season. If Elnora's background will serve to tell anything about her speed, she will be one of the many fast ones on the floor. While she attended Slaton High School, she ran the mile relay and the 880 dash. Her running skill measured up to regional competition in University Interscholastic League.

Her speed together with her height was perhaps what prompted her high school basketball coach to encourage her to go out for the team during her freshman year. She proved to be so good that she was a starter during her sophomore year. A team leader during her last two years in high school, she was named to the all-district team. Her last year of high school marked for her the year of being named outstanding district guard. Utilizing the importance of simple logic, Elnora says, "The more effort we put



"... and if you don't pay your bill by the fifteenth, sir, I shall let you go crazy."

Holiday Special
\$41.95
Steam Clean
any 3 rooms of carpet
806 - 799-2755
Carpet Cleaning Discount

Attention:

Mr. Farmer and all Self Employed People

Would you like to reduce your income taxes with a 100% tax-deductible investment each year?

You can set aside as much as \$2,500.00 or 10% of earned income -- whichever is smaller for retirement each year -- under the Keogh Plan passed by Congress and approved by the Internal Revenue Service.

Example -- Earned Income -- \$25,000.00
Contribution to Keogh Plan -- 2,500.00
Taxable Income -- \$22,500.00

Call - Tommy Davis

Your IDS Man
828-3787

You can do something about the energy crisis!

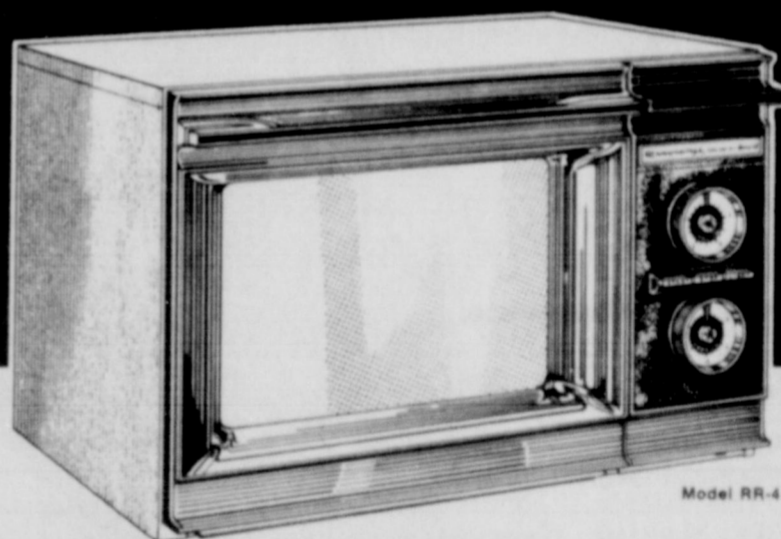

Buy a Radarange

MICROWAVE OVEN made only by Amana.

SAVE 50 - 75% OF THE ELECTRICITY YOU USE IN COOKING!
ALL THE HEAT GOES INTO THE FOOD -- NONE IS WASTED!

The Amana Radarange Microwave Oven is the most efficient energy-saving way to cook!

You can make big savings in the electricity you use!

- 56% SAVINGS -- 4 lb. Beef Roast
- 62% SAVINGS -- 4 (8 oz.) Baked Potatoes
- 81% SAVINGS -- Two Layer Yellow Cake
- 76% SAVINGS -- Frozen Broccoli (10 oz. boil in pkg.)

From the Amana Test Kitchen:

- 72% SAVINGS -- 2 lb. Baked Whole Chicken
- 70% SAVINGS -- 4 Lobster Tails (frozen 8 oz. each)
- 61% SAVINGS -- 11 lb. Turkey
- 50% SAVINGS -- 1 cup of Instant Coffee
- 82% SAVINGS from the Fry Pan -- 4 Hamburger Patties (4 oz. ea.)

Uses less electricity and saves time, too!

- Cooks most foods in 1/2 the normal time.
- Automatic Timer Control eliminates useless cooking time and saves energy, too.
- Only the food gets hot. No massive heat build up like conventional ovens.
- Operates on 115 volts. No special wiring needed.

Energy savings will vary with the portions and type of foods. The foods shown are typical foods and portions. Some other foods or portions will fall below 50% savings and others will be considerably more than 75% savings.

Make a big contribution in helping to make energy savings that really count!

Buy an Amana Radarange.

Wendel TV & Appliance

Resistol Hats
Wenberg Massagic Shoes
Give and redeem TV Stamps
Williams Dry Goods
Slaton
Phone 828-3907

\$16.00 per month, 33 years--7 1/4 %



1020 S. 15th St., Slaton
brick, ceramic tile, built-in stove, self-cleaning oven, 2 baths, paneling, 1-car garage, all central heating.
Dial 806 763-5323

If you need a new
ROOF
Call 828-6255
SLATON LUMBER CO.

KENDRICK INSURANCE AGENCY
PAY BY THE MONTH

Eblen Pharmacy
828-6537

GiftAmerica conquers time and space.

Call 800-325-5000 toll-free

Almost anywhere in the U.S. within hours.

Here's how it works:

We help you select brand-name gifts, like those described here. Gifts are on display at thousands of local GiftAmerica dealers throughout the country.

We giftwrap and deliver by messenger, almost anywhere in the U.S. within hours. Or on any future day you specify. All this for only the price of the gift plus a nominal service charge.

What could be nicer? You couldn't find a more thoughtful way to say happy birthday, happy anniversary, thank you, I love you.

BUSINESS AND PROFESSIONAL DIRECTORY

SLATON IMPLEMENT CO.

SALES & SERVICE

Jimmy Applewhite, Manager
Slaton 828-6933

RCA Wendel TV Whirlpool
Quality Products

ZENITH Service you can trust. Amana

Anthony's

C.B. ANTHONY CO.

The Slatonite

BAIN AUTO
We Service Whirlpool

ADMIRAL What We Sell

FONDY'S
Western Leather Shop
Slaton 828-6846

O. D. KEENEY AUTO PARTS
Your Automotive Parts
Wholesale Retail
828-6147

See the nice Selection of
WEDDING INVITATIONS
...THE SLATONITE

MARCH AGAINST MUSCULAR DYSTROPHY

NOV. 1 - DEC. 15



"I think Reggie is beginning to notice me. He sang with his hymn book upside down."

Treflan
\$95 Can
Slaton Flying Service
828-6521

ALWAYS SMOOTH SAILING

with a checking account

the BANK with a HEART

Harvest Art Show
Sunday, Dec. 2-Fri., Dec. 7
in our lobby.

Give A New TENNIS RACKET For Christmas!

SEE THE NEW SIRT RACKETS AT THE SLATONITE FREE GIFT WRAPPING

THE SIRT SUPREME Tennis frame for those who will accept only the finest available. Combines all the qualities of balance and fine play with durability. Positively one of the finest appearing rackets made. Elegant walnut wood facings extending down the shaft on top of a layer of black fiber for greatest strength. Eight ply fiber reinforced head. Guaranteed the finest frame made. All frames fitted with Balmforth English leather grips. Also available gripped with the fine Fairway French calfskin grip at slight extra charge.

\$25 STRUNG WITH GOOD QUALITY NYLON
FRAME GUARANTEED ONE YEAR
\$27.50 STRUNG WITH HIGHEST GRADE NYLON

OTHER SIRT RACKETS FROM **\$15.50** UP

SEE DALTON WOOD AT
The Slatonite

Fertilizer Shortage Expected In Spring

Austin--Anticipating a four million ton shortage of fertilizer next spring, Agriculture Commissioner John C. White warned Texas farmers they must try for "maximum benefits from a minimum amount of fertilizers in 1974."

Stressing more efficient use of fertilizers, White said it may be necessary to re-evaluate some farming procedures.

An important early step in determining fertilizer needs is a soil test, he said. Some of the larger fertilizer companies will provide this service for their customers. Farmers may also take their own soil samples and send them to Texas A&M University for analysis. Boxes and forms for sending soil samples are available through the county agent.

Farmers should also take a close look at the fertilizers they have been using to make sure they are using a fertilizer best suited for their needs, White said. With the current shortage of fuel, White suggested that farmers may be able to save by using a fertilizer which takes only one application.

The Fertilizer Institute has advised that fertilizer needs be determined early and suggests farmers get their orders in as soon as possible to avoid transportation problems. Early orders will help the companies plan their shipments.

Good aeration of the soil will also help to get the maximum benefits from fertilizers, White said.

"Farmers must utilize every known method for getting full benefits from the fertilizer to keep up production levels," he said. "Fertilizer is not only going to be in short supply, but it is also going to be more expensive."

Several factors have contributed to the fertilizer shortage, White said. An additional 62 million acres of cropland diverted from production in 1972 have been released and are available for production next year.

Also, fertilizer exports have increased this year due to higher foreign prices. Export market prices were about \$70 per ton while price ceilings held domestic prices to about \$45 per ton. With the removal of price ceilings last month, more fertilizer should be available in the United States but at higher prices, White said.

If estimates of a four million ton shortage are accurate, "we could lose 200 million tons of grain potential for next season's crop," White said. "More efficient use of the product is absolutely essential."

St. Peter's

On a normal day, 12,000 people drift in and out of the great atone basilica of St. Peter's in Rome. Up to half a million have crowded into the church's colonnaded piazza on special occasions such as Easter.

Down On The Farm

In the last 51 years, the number of farmers, families and hired hands living on American farms has dropped from 32 million to just under 10 million. Today only 1 out of 21 Americans is on a farm. At the same time, the 6.5 million farms averaging 147 acres in 1929 have been combined into 2.7 million averaging 389 acres.

Fires!

Fires, mostly avoidable, exact this tragic average daily toll in the United States alone; 33 lives; 1,486 homes; 215 apartment buildings; 10 churches; 142 industrial plants; 207 stores, offices and restaurants; buildings on 116 farms; and that's just statistics for one day!

Rough School?

The other day my daughter came home with her report card and she was angry. She told me I should sue her teacher for defamation of character.

Driving Me Crazy

My husband is driving me crazy. He can never remember my birthday, but he always knows my age.

Store cheddar and Parmesan cheeses in the refrigerator. Once opened, wrap them tightly to keep air out -- they'll keep indefinitely this way, according to Mrs. Gwendolyn Clyatt, Texas A&M University System.

IF YOU NEED A **CARPENTER**
CALL 828-6255
SLATON LUMBER CO.

Order Your Personalized Christmas Cards

10% discount if ordered by Saturday Dec. 1

7-10 day delivery at **The Slatonite**

WILSON NEWS

Bronde & Sue Crowson

CATHOLIC YOUTH

The youth from the Blessed Sacrament Church, Wilson, met and elected their officers for the year. President is Daniel Garces; vice president, Andy Zuniga; treasurer, Oscar Ortega; secretary, Janie Zuniga; and reporter, Victor Ortega.

Youth sponsors are Joe Kologyzcek and Rev. Jim O'Connor.

BASKETBALL GAMES

The Varsity boys and girls and B team boys played Wellman here Tuesday. The varsity teams are in the New Home tourney. Their first game was against New Deal Thursday morning. They will play Lorenzo here Tuesday. The Junior high teams played St. Joseph's last Monday. The girls were defeated, but the boys won.

BAPTIST WOMEN

Mrs. Lillie Hundley, retired missionary to China and Lebanon, spoke to the Baptist Women Monday night. Mrs. Hundley now lives in Canyon. Twenty-four women attended.

VISITORS

Dennis Verkamp of Castroville spent Thanksgiving weekend with his parents and sister, Mr. and Mrs. S. H. Verkamp and Becky. He is a coach in Medenia Valley High School.

Mr. and Mrs. Paul Henderson and family of Marshall visited Mr. and Mrs. Virgil Henderson over the

Texas Hay Crop Up; U.S. Down

AUSTIN--Excellent hay production in Texas combined with a two per cent decline of the commodity nationwide may create an out-of-state demand for Texas hay, Agriculture Commissioner John C. White has announced.

Dr. Roland Smith, Extension Service grainmarketing specialist, reported this conclusion in the Texas Livestock Market News, a publication of the Texas Department of Agriculture.

Dr. Smith also noted that the outlook for feed grain prices in 1974 "will be quite sensitive to export demand and prospects for next year's crops both in this nation and abroad."

Production of grain sorghum is up 20 per cent from last year, Smith said. "If this is realized, less corn and barley may be needed in western cattle rations than earlier predicted. The feed self-sufficiency is another indication that prices may soften in early fall," he said.

Texas also more than doubled its 1972 winter harvest this summer with a record-breaking 29 bushel an acre yield and near-record. "All indications point to a bumper crop," Commissioner White said. "We're sure to top the \$28,000,000 mark in cash receipts for hay posted last year."

Of living birds, the North African ostrich produces the largest eggs. The average egg weighs 3.63 to 3.78 lbs., measures 6 to 8 inches in length, 4 to 6 inches in diameter and requires about 40 minutes for boiling.

Thanksgiving holidays. Mr. and Mrs. Clarence Church spent the weekend visiting relatives in Abilene and Clyde.

Visitors with Mr. and Mrs. E. B. Gumm and John during the Thanksgiving holidays were Mr. and Mrs. Gilbert Kaatz and Sue of Lubbock, Mr. and Mrs. Stanley Kaatz, Jennifer and Ryan of Midland, Mr. and Mrs. Edwin Martin and Karen, Mr. and Mrs. Clinton Martin of Clovis, N. M., Mrs. Fred Kaatz, Sandra Bertina of Lubbock, Carol Bertina of Burkburnett, Lillie McBright of Merkel, Mrs. Dovie McCaffaty of Slaton, Nelda Rudd, also of Slaton, and Bertie Bertina of Burkburnett.

Mr. and Mrs. L. G. Phillips of Mesquite, Mr. and Mrs. Phillip Noble of Lubbock, Mrs. Alene Noble and Alan of Post spent Thursday with Mrs. Clara Phillips.

Mr. and Mrs. Harvell Phillips of New Deal visited Mr. and Mrs. Truman Baxley and Mrs. Clara Phillips Sunday.

Mrs. Lena Lamb spent Friday with Mrs. Estelle Lemon of Lubbock, Mrs. Margie Ray visited Mrs. Lamb Thursday.

Mrs. Helen Rhodes of Slaton and Mrs. Vicki Kilgo of Houston visited Mrs. Alpha Rhodes.

Visitors with Rev. and Mrs. E. K. Shepherd Friday were Mr. and Mrs. Paul Shepherd and family of Hurst. Rev. and Mrs. Shepherd spent Thursday with Mr. and Mrs. M. B. Johnston of Post.

Chris Coleman was released from Methodist Hospital Saturday.

4-H NEWS

Wilson Junior 4-H Club met Nov. 14. They discussed safety on fire, boats and bicycles. Next meeting will be the third Wednesday in December.

BIRTHDAYS AND ANNIVERSARIES

Nov. 29 -- Jeanette McCleskey.

Nov. 30 -- Mr. and Mrs. Joe Vergera, Todd Houchin.

Edmund Maeker, Thio Young.

Dec. 1 -- Wade Crowson. Dec. 2 -- Melinda White. Dec. 3 -- Mr. and Mrs. Allan Nesbitt, Mr. and Mrs. Lloyd Mears, Lynn Maeker. Dec. 5 -- Sam Kirbie, Brian Garcia, Truitt Stone.

QUARTERBACK CLUB

Ikey Kubacak won the color television set given away recently by Wilson Quarterback Club.

The club cleared about \$395 to be used in the athletic department.

WILSON LUNCH MENU

Monday -- Stew with veg. and beef, potatoes, crackers, beans, milk, okra, tomatoes, onions, peanut butter cup, corn and cinnamon roll.

Tuesday -- Fried chicken, cream potatoes, tossed salad, milk and jello with fruit.

Wednesday -- Enchilada, green beans, broccoli, milk and peanut butter cake.

Thursday -- Chili beans, cole slaw, cream potatoes, cornbread, milk and plum cobbler.

Friday -- Hamburger, lettuce, tomato salad, onion, pickles, orange juice, buns, milk, chips and buttered rice.

after you see your doctor...



bring your prescription to **Teague's Drug Store**
VA8-4535 Night 828-6500

electric heat

the myth of high cost doesn't have a leg to stand on.

Call us for a FREE Electric Heat cost estimate especially for your nest.

Electricity it does so much so

Total ELECTRIC Heating

FOR SO MANY PEOPLE

If you need a ROOF
Call 828-6255
SLATON LUMBER

Follis Heating Air Conditioning
Arkla-Serval, Ely Payne Equipment, Installation & Service water heaters & Gas units financed approved credit

Call for free estimate
Phone 828-6255
WILSON, TEXAS
Oscar F...

SEE US FOR DEPENDABLE CAR CARE

WAS IT OLD ON YOUR VACATION IN THE TRIPPER?

FREE... From

Wilson Components
Phone 628-2061

EAGLE Bill Elliott James Elliott Instru the po

PEP S way, comme the se

EAGLE half-

vin a and no and arlie a B. and and le an nes an mar a n and y and ty and and

SALUTE to the ones behind the team..

We pay tribute to these faithful coaches, cheerleaders, pep squad members and bandsmen, who went all the way with the Roosevelt Eagles.



We're proud of you too!



EAGLE COACHES -- [back] John Parchman, Bill Harty, Houston Powell, Steve Davis, James Gibson; [front] Gene Mims, Dean Elliott, Allan Harmon. Their leadership and instruction have given the Roosevelt Eagles the power to go. . . .



CHEERLEADERS -- Delane Davis, Pam Probasco, Rhonda Fletcher, Kay McMillian, Jodean Pollack, Mary Brown. Their cheerfulness and never-ending encouragement makes a team stand tall and work harder.



PEP SQUAD -- Backing the Eagles all the way, this group of young women are commended for their faithfulness throughout the season, and for their cheering support.



Noel Bills-Ass't Trainer



Bill Baskin- Mgr.



Darrell Dew-Mgr.

A special word of commendation goes to Noel Bills, Bill Baskin, and Darrell Dew, as trainer and managers for the Eagles, as they worked so hard, for and with the team.

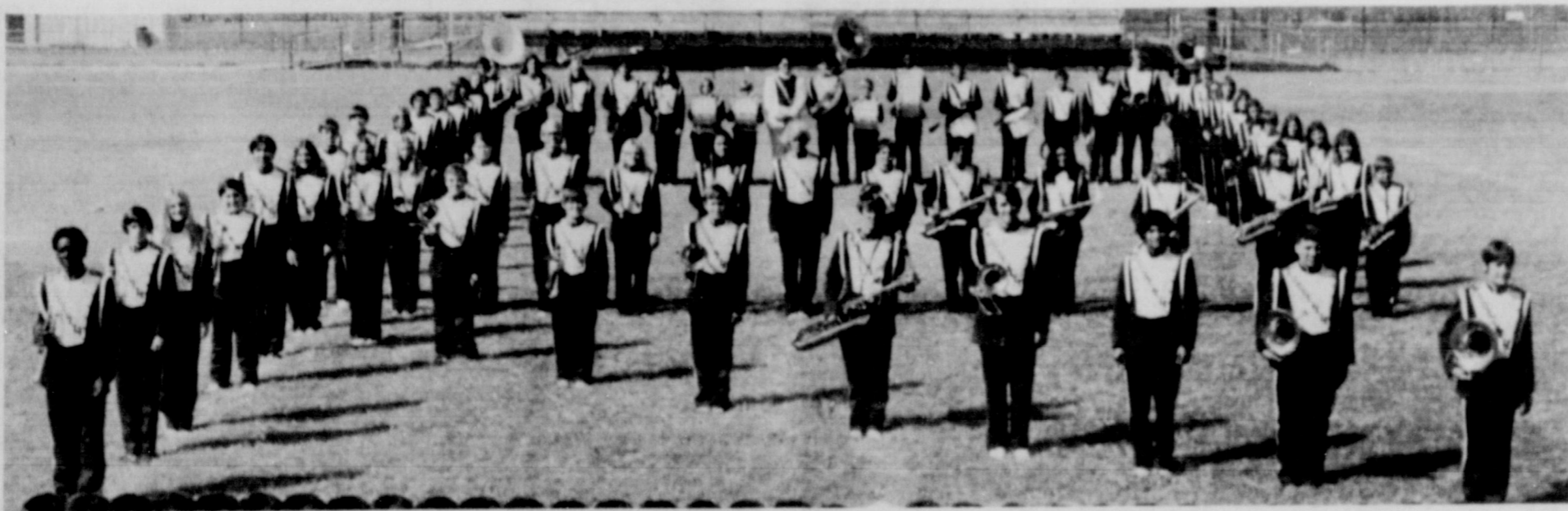

EAGLE BAND -- The 62 member group, under the direction of Mrs. Barbara Davis, has presented outstanding half-time entertainment throughout the season, and kept up the spirit for fans as well as the football team.

- Ervin and Bernice Williams
- and Charlene Taylor
- and Lura Smith
- Charlie and Rabs Hunter
- B. and Hazel Greer
- and Lynda Marshall
- le and Mary Washington
- nes and Bertha Daniel
- mar and Martha Hightower
- and Nell Maloney
- ry and Susie Mann
- ty and Nell Burns
- and Jo Byers
- and Charlene Jones

- August and Norine Patschke
- W. D. and Mellie Killian
- Ronnie and Sandra Darby
- Judge and Linda McLeod
- Bob and Evelyn Park
- Wesley and Ruth Hancock
- Bill and Glenda Harris
- Raymon and Wilma Harkey
- C. G. and Ophie Norris
- Garry and Melva Harlson
- L. V. and Omega Pounds
- Doug and Patsy Pounds
- D. D. and Lane Davis
- Jerry Bob and Jerry Harrison
- Joe and Bettie Hall

- Powell and Carol Adams
- Roy and Nell Railsback
- Roy Dale and Lahonda McCallister
- Fred and Ann Jones
- Arlen and Ernestine Stennett
- Charles and Mary Miller
- Marvin and Patsy Sanders
- Vance and Marguerite Lipps
- Earl and Katy Rowan
- Wesley and Joyce Campbell
- Jimmy and Vetral Davis
- Bobby and Dee Schroeder
- R. A. and Pat Peel
- Bobo and Sandra Searsy



We Give S&H Green Stamps

We Give S&H Green Stamps

We Welcome Federal Food Stamp Customers
(in Authorized Counties)

Superb Valu-Trim Shoulder
Swiss Steak
\$1.08
Lb.

HORMEL Black Label
Bacon
Lb. Pkg. **\$1.29**

Lean & Meaty, Boneless
Stewing Beef
Lb. **\$1.19**

Fresh
Ground Beef
Lb. **89¢**



Fresh "Little Pig," 3 Lbs. Or Less
Spare Ribs
99¢
Lb.

Superb Valu-Trim "Center Cut"
Chuck Roast Lb. **\$1.15**

Superb Valu-Trim Boneless
Chuck Roast Lb. **\$1.29**

Superb Valu-Trim Center Cut
Chuck Steak Lb. **\$1.15**

Extra Lean
Beef Short Ribs Lb. **69¢**

Lean
Ground Beef Lb. **\$1.19**

Lean & Meaty, Beef
Short Ribs Lb. **59¢**



Superb Valu-Trim, Blade Cut
Chuck Roast
79¢
Lb.

Superb Valu-Trim
Sirloin Tip Steak Lb. **\$1.98**

Superb Valu-Trim
Boneless Beef Briskets Lb. **\$1.39**

Hot Link
Sausage Lb. **89¢**

Texas
Cervelat Lb. **89¢**

Glover
Chorizo Lb. **89¢**

Farmer Jones
All Meat Franks 12-oz. Pkg. **79¢**

Prices good thru December 1, 1973.



Fresh
Potatoes
88¢
10-Lb. Bag

Pecans, Walnuts, Filberts, Almonds, Brazils
In-Shell Nuts Lb. **89¢**

Creamy & Ripe
California Avocados Ea. **39¢**

Tart, Bright
Tangy Limes Lb. **49¢**

Delicious
Ruby Red Grapefruit Bag **79¢**

Yellow Onions Lb. **12¢**



All Varieties
Betty Crocker, Tuna Or Hamburger
Helpers
49¢
8-oz. Pkg.



Piggly Wiggly, Hamburger Or
Hot Dog Buns
3 \$1
8-Ct. Pkgs.



Cream Or Whole Kernel
Libby's Corn
5 \$1
16-oz. Cans



Hunt's Peeled Whole
Tomatoes
4 \$1
14 1/2-oz. Cans

Kraft's Chilled
Orange Juice 1/2-Gal. Btl. **79¢**

Bonne', Assorted Colors
Paper Towels 3 **\$1**
120 Sheets 2 ply Rolls

Keebler's, Red Tag, Assorted Varieties
Cookie Sale 18-oz. Pkgs. **2 89¢**

Frozen Food Simplot
French Fries 2-lb. bag **49¢**

Piggly Wiggly, Assorted Flavors
Soft Drinks 10 **\$1**
16-oz. No Deposit Btl.

Lady Scott, 500 Sheet, 2 Ply Rolls
Assorted Colors
Bath Tissue 3 **87¢**
2 Roll Pkgs.

Powdered
Breeze Detergent 38-oz. Box **79¢**

Effective
Antiseptic Listerine Qt. Btl. **\$1.39**

Colgate, MFP, With Flouride
Dental Cream 9-oz. Tube **79¢**

Piggly Wiggly, Asst'd. Flavors
Ice Cream
69¢
1/2-Gal. Ctn.

Bartlett
Hunt's Pears
3 \$1
14 1/2-oz. Cans

VALUABLE COUPON
Save 35¢ PIGGLY WIGGLY

With this coupon at Piggly Wiggly when you buy five (5) Bars
Dial Soap 5 Bath Size Bars **\$1.00**

Jingle bar without coupon 27¢. Offer good thru Dec. 1, 1973. 00096

Caroll's
This week's Feast
Dessert Plate **49¢**
with each \$3.00 Purchase

Roosevelt News

by
Lynda Hall
and Sandra Patschke

ALBUM RELEASED
The Maines Bros. "Company" is released by Lloyd Maines, a graduate of RHS, plays rhythm guitar, and also vocalizes. Maines, salutatorian of RHS graduating class, plays bass, rhythm and lead vocal.

and giving constructive advice. The selections on this record album range from "modern country" to "Blue grass". It was recorded at Don Caldwell Music Company, Lubbock, and can be purchased there.

YOUNG HOMEMAKERS
The Roosevelt Young Homemakers met Nov. 20 in the clubhouse. The program was cake decorating given by Jan Cornelius. Tuesday, several members went to Plainview to attend a workshop.

Dec. 14, the Homemakers will hold a bake sale at the Acuff Gin. Special orders can be called to 763-9089 or 842-3544.

The Homemakers have also prepared and mailed Christmas gift boxes containing homemade goodies to the Roosevelt men in service.

STUDENTS PREPARE THANKSGIVING DINNER
Nov. 11, 83 students from the early childhood and kindergarten classes prepared the ingredients for the dressing and fruit salad for their Thanksgiving dinner.

Hamlin Whops Eagles In Playoff Game

By JIMMY MATSLER
The Hamlin Pied Pipers had everything they wanted from the Roosevelt Eagles in the first half, but the state's number two team prevailed in the second half, and went on to post a 35-0 victory last Saturday night in Abilene's Shotwell Stadium.

The Eagle defense was unable to hold the Hamlin offense most of the night, but Roosevelt's offense kept the ball away from the Pied Pipers most of the first half.

When Johnny Jones touched the ball for Hamlin he became a magician. Jones rushed for 141 yards in 16 carries. His most damaging run was on the Pied Pipers first offensive possession. Jones streaked 54 yards on a simple off-tackle play. This came

with 3:57 left in the initial period. PAT was good, and Hamlin led 7-0. For the rest of the half, Hamlin managed only 42 more yards.

Although the Eagles could never quite punch the ball in for a score, the Roosevelt offense dominated the initial half. Roosevelt ran 37 plays from scrimmage as compared to 17 for Hamlin. The Eagles gained 193 steps with Hamlin getting 120 (54 on one play) and Roosevelt controlled the ball for 15:13 while Hamlin had the ball for only 8:47 of the first half.

Roosevelt took the opening kickoff and drove to the Hamlin 13 before the drive stalled. The Eagles ran 14 plays and gained 62 yards before falling short on fourth down. From their own 13 Hamlin scored in only five plays, with Jones' lightning-quick run capping the drive.

The first half was utter frustration for the Eagles as their drives ended on the Hamlin 13, 35, 31, and 8-yard lines.

If the first half was frustrating, the second was a nightmare for Roosevelt. Hamlin cashed in on three fumbles by the Eagles and one interception. Each fumble

led to a touchdown, and linebacker Albert McAfee intercepted an errant aerial from Tim Jones and returned it 84 yards for a TD. This gave Hamlin a 21-0 pad. Hamlin's fumble recoveries came at the Eagle 49, 35, and 23-yard lines.

Jones got three touchdowns, McAfee one on the interception, and wide receiver Bill Cork one on a 10-yard pass.

Roosevelt gained 216 total yards as compared to 233 for the Pied Pipers. The Eagles got 12 first downs to 16 for Hamlin.

Roosevelt closed its season 8-3 and Hamlin upped its record to 11-0. The Pied Pipers play Alpine this week at regional.

I would like to thank Karen Jo Adams for her fine help in covering the Eagle games this year statistically. I would like to also thank Coach Houston

STUDY CLUB HEARS PROGRAM ON KIDNEYS

The Daughters of the Pioneer Study Club met Nov. 19 in the home of Mrs. Merriell Abbott.

Alex Cooke of Lubbock presented an interesting and informative program about kidney dialysis.

The following members attended: Mmes. Max Arrants, Bill Ball, Bing Bingham, J. L. Cartright, M. G. Davis, J. S. Edwards, Jr., Howard Hoffman, Leroy Holt, Roy Kahlich, John Morris, Nolan Pierce, M. M. Schlueter, Cecil Scott, Bill Smith, Rush Wheeler, Flo Watkins and one guest, Mrs. Alex Cooke.

THOMAS JOINS W. T. FRATERNITY

AMARILLO -- Max Thomas, Slaton sophomore, has pledged a national social fraternity at West Texas State University in Canyon. Thomas has joined Lambda Chi Alpha. He is the son of Mr. and Mrs. Troy Thomas, Rt. 2.

Shop in Slaton

Slaton Library News

The Christmas story-time hour will be Saturday 10 a.m. to 11 a.m. All children are invited to attend.

The fourth grade classes will make tours of the library Dec. 4, 5, 11 and 12. All these activities are sponsored by the Friends Club of the Library.

The Slatonite

NOVEMBER 29, 1973 SECTION II, PAGE 1

New Officer Named At Savings and Loan

Clark Self, Sr., President of Slaton Savings and Loan, has announced that Fred Myers has been elected as Executive Vice-President of Slaton Savings and Loan.

Myers, of Post, is 34 years old and is married. He and his wife Anita have one son, Stephen, 13. Myers graduated from Southland High School in 1957, and Sul Ross University in 1961. He is a 1973 graduate of the Southwestern School of Banking at SMU.

Myers has been employed at the First National Bank of Post as Vice-President since 1961 and is an expert in agriculture and installment lending. Self said that Myers plans to create an installment lending department both in Post and Slaton and will supervise the operation of the Association in both cities. He will also be responsible for land development and real estate loans.

A member of the Post

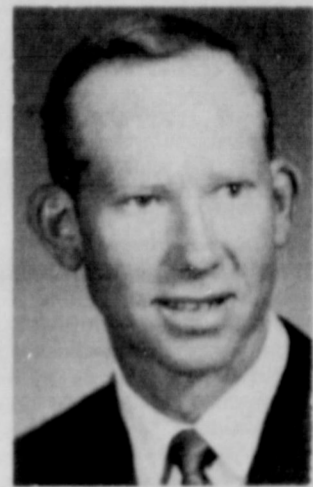

FRED MYERS

City Council, President of the Post Stampede Rodeo Association, Director of Garza County Junior Livestock Association. Myers is also a past President of the Post Chamber of Commerce.

Classified Ad

Dial 828-6201
before 5 p.m. Tuesday

Treflan
\$95 Can
Slaton Flying Service
828-6521

We've got to clear space for our big Christmas shipment. So we've drastically reduced prices on our full line of "The Gift That Keeps On Giving" by RCA. XL-100 color TV, black and white TV, stereos, and radios! Come see! Come save!

RCA XL-Color

special offer



\$278.88

RCA Model ES-332E
14" diagonal picture

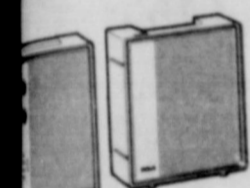

STEREO
69.95



RCA Model VZF18
\$32.95

Cassette Recorder Player
\$34.95

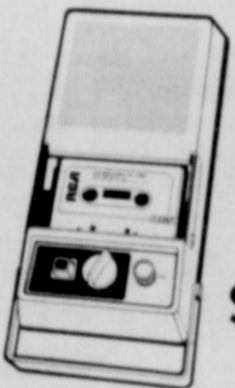

RCA Model YZB503

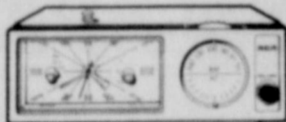

RCA Model RZD417
\$23.95



A's finest 4 channel stereo player
\$199.95

limited quantities

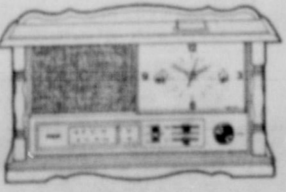

RCA Model RWS486
\$69.95

completely compatible—plays both 4-channel track stereo tapes. Stereo unit with four speaker enclosures, special front-to-back balance control. Furniture cabinetry—Walnut veneers, selected hardwoods.

WENDEL TV & APPLIANCE

109 S. 9th

NEW BIRTH
Congratulations to Mr. and Mrs. Hector Gaona of Route 1, Box 231 D, Lubbock, on birth of a son weighing 7 lbs. 1 oz. at 10:57 p.m. Sunday, in St. Mary's Hospital. The father, a telephone operator for Southwestern Bell Telephone Co., is a 1972 graduate of Roosevelt.

BASKETBALL
The Roosevelt varsity girls were defeated by Ropes 48-71 in play Nov. 17 and junior varsity won 66-41. Annie Tillman was high point girl with 30 for the varsity and Debbie Trammel was high point scorer for the JV with 23. Nov. 19 the varsity and JV girls traveled to Lorenzo and won both games. The varsity beat them 76-57, and Annie Tillman was high scorer with 41. The JV team won 49-47 in over-time and Kay Harrison was high scorer with 30.

The junior high teams and the freshman team also played Nov. 19 with the girls playing at Tahoka.

The seventh grade girls won 21-11 with Debbie Beck high with 7 points. The eighth grade girls won 38-33 and Patti Park was high scorer with 13. The freshman girls defeated Tahoka 39-37 with Connie Jordan as high scorer.

The seventh and eighth grades and freshman teams will play Cooper Dec. 3 with the girls playing at Roosevelt and the boys at Cooper.

The Roosevelt junior varsity boys and girls will play Slaton Nov. 29 at Roosevelt. The games will start at 5:30.

The varsity boys and girls and JV boys will play Spur tomorrow (Friday), at Roosevelt, with the games starting at 5 p.m.

On Dec. 4, both varsity teams and JV girls will play Ralls at Roosevelt.

The Roosevelt Invitational Tournament will be held Dec. 6, 7 and 8.

FTA
The Roosevelt FTA met Nov. 21 during activity period. They had a guest speaker, Miss Lois Meads, a social worker with the Lubbock Children Home. Also in the meeting, Mary Brown and Charles Keaton were selected as boy and girl FTA's for the month of November. Both are seniors.

PLAYERS OF THE WEEK
Players of the week for the Roosevelt - Denver City game were Garrett Mitchell, hustle; John Blackwell, offense; and Kenny Perry, defense.

KENDRICK INSURANCE AGENCY

PAY BY THE MONTH

The words you've been searching for

Enter our savings and loan and you'll discover that the combination we offer — high return, insured safety, all-around convenience — gives most people more for their money.

We invite you to explore the way we declare dividends on your savings account: when we calculate, how we calculate and what we calculate.

Then, make more for your money what you're saving money for.

Think MORE
More for your Money

SLATON SAVINGS and Loan Association
PHONE 806 828-6557 100 W. GARZA SLATON, TEXAS 79364
POST BRANCH 106 N. BROADWAY POST, TEXAS

Farmers Urged - Fertilize Soon

Alan J. Fires, ACEA states that the application of fertilizer this fall, or as soon as possible after harvest, is a matter worthy of immediate consideration and decision.

All reports clearly indicate shortages of nitrogen and phosphate will be with us throughout 1974 and for an undetermined period thereafter. Contributing to shortages at the dealer level are insufficient supplies of natural gas, fertilizer exports, release of reserve acreage back into production, higher sale prices of crops, and transportation difficulties.

The effectiveness of fall fertilizer application on the



Card of Thanks

Our sorrow in the loss of our loved one is somewhat easier to bear because of your kindness. In a time like this we learn how much our friends really mean to us. We deeply appreciate your kindness, food and flowers.

A special thanks to the nurses at Mercy Hospital and to Dr. Payne.

Mrs. Key Ely
Roy Ely
Peggy Hatley
Fay Lancaster
Barbara Gann
Diana Fales

The family of "Pete" Behrend wish to thank the community, friends, neighbors, and relatives who so kindly helped in gathering our cotton by furnishing strippers, trailers, pick-ups, and manual labor. We also wish to thank the Co-op for ginning our cotton. Words cannot express our appreciation and gratitude for all the kind acts shown to us. It was just beautiful!

May God bless each and every one of you.

Velma Behrend and children

We sincerely thank all our friends and relatives who showed their concerns during the recent loss of our loved one.

A very special thank you for all the beautiful flowers and food.

Our deep appreciation to the Catholic Daughters and the Altar Society.

May God be with you.

The Family of
Mrs. Milady Gonzales

COOKIES

The holiday season is at hand. Make plans now to have the cookie jar filled. Prepare some now, freeze them and bring out when needed, suggests Mrs. Gwendolyn Clyatt, consumer marketing information specialist, Texas Agricultural Extension Service, Texas A&M University System.

CONFAB TO FEATURE FIVE SHORT COURSES -- The first Texas Animal Agriculture Conference at Texas A&M University Jan. 21-23 will feature five short courses and a symposium. Livestock production short courses will be offered in beef and dairy cattle, horses, swine, and pastures and forages. Several joint sessions will feature some of the nation's outstanding leaders in animal agriculture, according to a beef cattle specialist for the Texas Agricultural Extension Service. A Latin American Animal Agriculture Symposium will also be held.

SQUASH

Winter squash -- such as hubbards, acorns and butternuts -- can be substituted for pumpkin in recipes, according to Mrs. Karen Walker, foods and nutrition specialist, Texas A&M University System.

Classified Ad?
Dial 828-6201
before 5 p.m. Tuesday

If you need a new

ROOF

Call 828-6255
SLATON LUMBER CO.

heavier soils of the High Plains is well established. On sandy soils, phosphate may be applied in the fall but nitrogen application should perhaps be delayed until spring to prevent possible leaching loss. Advantages of fall application include getting the fertilizer while it is available and incorporating it into the soil in the initial tillage operation so as to avoid weather problems likely to occur in the early months of 1974. These suggestions are offered by your county agent on fertilizer use for the next crop.

Find out what your soil really needs by having a soil test made on each field. Information on sampling and mailing is available in his office.

Soil test data from the High Plains clearly show that less than half of the soils will respond profitably

to applications of phosphate. Applying available material only to deficient areas will stretch the supply without reducing the yield potential.

An appreciable nitrogen carryover may be detected. If this is the case, nitrogen rate can be reduced or in some instances omitted.

Consider using feedlot waste. There is much evidence to indicate that a 10-ton application of "average" manure is sufficient to produce near maximum grain sorghum yields without additional commercial fertilizer.

Plan your fertilizer needs as soon as possible and finalize an agreement with your supplier.

Fertilizers have become a major contributor to profitable yields. By keeping the above facts in mind, maximum profits from limited supplies can be realized.

Fearless Forecasters

GAME	HOLT 100-44	BALL 87-57	WILLIAMS 81-63	SPARK 75-69	WOOD 72-72
Auburn-Alabama	Ala.	Ala.	Ala.	Ala.	Ala.
Army-Navy	Navy	Navy	Navy	Navy	Navy
Rice-Baylor	Rice	Rice	Rice	Baylor	Rice
Holy Cross-Bos.Coll.	BC	BC	BC	BC	BC
Dallas-Denver	Dallas	Dallas	Dallas	Dallas	Denver
Ga.Tech-Georgia	Georgia	Georgia	Georgia	Georgia	Georgia
LSU-Tulane	LSU	LSU	LSU	LSU	LSU
Miami-Notre Dame	Notre Dame	N.D.	N.D.	N.D.	Miami
Okla.-Okla. St.	Okla.	Okla.	Okla.	Okla.	Okla.
Iowa St.-San Diego	Iowa St.	Iowa St.	Iowa St.	Iowa St.	S.D.
TCU-SMU	SMU	TCU	SMU	SMU	SMU
Lfd.-Childress	Lfd.	Childress	Lfd.	Lfd.	Lfd.

Library Christmas Program Set Dec. 4 In Lubbock

One corner of the Lubbock Public Library will be turned into a blacksmith shop and time will be rolled back to 1890 at 3:30 p.m. on Dec. 4, when a re-creation of Lubbock's first Christmas program will be presented to the public.

County Commissioner Alton Brazel has loaned the library an old forge and anvil from the county's collection of old farm equipment and agriculture implements. This will provide the setting for the 1890 Christmas program as it was celebrated in Old North Lubbock, before the present town was organized.

Trees of any kind were non-existent on the South Plains and so the pioneers improvised their Christmas tree from ladders for their first celebration, according to Myra Ann Perkins in her interviews with Bob Crump and Olive Fluke, as told in her thesis "Pioneer Lub-

bock." Christmas came at that time will be Mr. and Mrs. Roy Ely, Mr. and Mrs. Robert LeRoy Thompson, Lloyd Maeker, Frank Goodwin,

Martha Hartman, daughter of Dr. and Mrs. Don Crow; and Irvin Skibell, son of Mr. Skibell.

The display feature hand tools, blacksmiths and their tools and products of their shops.

Everyone is invited to come and enjoy the Christmas program at the library, 19th Street, Dec. 4, 3:30 p.m.

Discount prices \$ a lb

PRICES GOOD THRU DEC. 1st

QUANTITY RIGHTS RESERVED

"UNITED'S PROTEIN BEEF"

RUMP ROAST LB. **98¢**

GROUND BEEF WITH HYDRATED TEXTURED VEGETABLE PROTEIN LB. **79¢**

BEEF CUTLETS WASTE FREE LB. **\$1.4**

BONELESS STEW EXTRA LEAN CUBES OF BEEF LB. **\$1.0**

GROUND BEEF LEAN CHUCK QUALITY LB. **\$1.0**

PORK CHOPS FIRST AND CENTER CUT FAMILY PACK LB. **9**

PORK STEAK FRESH LEAN SEMI BONELESS LB. **9**

Round - Sirloin STEAK LB. **\$1.09**

Rib STEAK CUT FROM PRIME RIB LB. **98**

CHUCK STEAK LEAN BLADE CUTS LB. **79**

FISH FILLETS FRESH FROZEN TURBOT LB. **89¢**

ROUND STEAK BONELESS TOP LB. **\$1.3**

SIRLOIN STEAK BONELESS LB. **\$1.3**

ROUND STEAK BONELESS BOTTOM TENDERIZED LB. **\$1.39**

CLUB STEAK SMALL LEAN CUTS FROM PRIME RIB LB. **\$1.39**

RANCH STEAK CENTER CUT 7 BONE CHUCK LB. **98¢**

BONELESS FAN STEAK WASTE FREE BEEF SHOULDER LB. **\$1.4**

ZEE PAPER TOWELS DELTA BATHROOM

TISSUE JUMBO ROLL 3 FOR **79** 10 ROLL PACK

Doverston Lets you express yourself Fine Imported Stoneware CUP **49**

Heating Units For Cold Weather Safety

... see it, taste it or ... it can kill you if ... carbon monoxide! ... tasteless, colorless, odorless gas produced ... natural gas are ... burned," ex- ... Keese, agri- ... engineer for the ... Agricultural Exten- ... working heating ... in the home ... only a small ... carbon monoxide, ... heating equip- ... not functioning ... dangerous amounts ... monoxide gas may ... check your heating ... now or have a ... heating company ... check it for you, ... and encounter ... silent killer," ... the Texas A&M ... System special-

ist. Symptoms of carbon monoxide poisoning are drowsiness, headaches, dizziness, confusion, nausea, muscular weakness and unconsciousness. If these symptoms are recurring, take immediately. However, do not depend on these symptoms to warn you of possible danger. If the victim is overcome by carbon monoxide gas, get him to fresh air and immediately begin mouth-to-mouth resuscitation. Keese lists some safety precautions to help free your home of carbon monoxide poisoning during the coming season. Assume that heating equipment is vented into a safe chimney. Keep the chimney clean: remove soot, broken bricks, bird nests and anything that might keep gas from escaping. Test the chimney to see if it draws well by placing a lighted match near the

clean-out or other opening. If smoke is drawn up the chimney, it is drawing properly. Check vent pipes to make sure there are no holes where gas fumes can escape back into the home. Allow fresh air into space where heating equipment is used, especially if unvented space heaters are used. Be sure the burner of an unvented heater is clean and adequate air is reaching the burner. Use habachies and other charcoal grills outdoors only, unless proper ventilation for gas fumes is provided. Never be tempted to grill a steak in the garage or closed-in porch. "As for your automobile, all fuel-burning engines emit carbon monoxide. Since your car exhaust contains carbon monoxide, make sure doors in any enclosure are open before starting your car or other gasoline engines," advises

SOUTHLAND EAGLE ROUNDUP

The high school girls defeated Hermleigh 72-33 Nov. 19 at Southland. Kelly Chaffin made 25 points for Southland. Joy Basinger made 23 points, and Donna Shelton hit 12 points. On the same date, the high school boys lost to Hermleigh 79-51. Jerry Winterrowd made 24 points for Southland, Mark Bevers 9 points, and Larry Koslan 8 points. This was the boys' Keese. Carbon monoxide can also leak into an auto from a faulty exhaust system. So check the exhaust system regularly and repair any defects, including manifold gaskets, joints between muffler and pipes, and any holes in the system. "Take steps now to make this winter a safe one," cautions Keese, "by guarding against the silent killer."

first basketball game of the season. The junior high and high school girls lost to Loop Nov. 20 in nighttime games at Loop. The high school girls' score was 58-37. Kelly made 23 points, and Joy made 9 points. The high school girls and boys played at Hermleigh Tuesday night. Both high school teams play at Southland tomorrow (Friday), beginning at 6:30 p.m. The girls play the Lubbock Independent Team, and the boys play Fluvanna. The junior high girls and boys play Smyer at Southland Monday, Dec. 3 at 6:30 p.m. One high school boys' game is scheduled at Fluvanna Tuesday, Dec. 4 at 6:30 p.m. It's ironic that first we teach children to talk then tell them to shut-up.

Wilson School Board Meets

Wilson School board Nov. 20 accepted an audit report on school finances, decided to move the kindergarten to the elementary library for the second semester and voted to construct a 5-foot chain link fence around the football field. Part of the expense of erecting the fence will be paid by Wilson Lions Club. Mrs. Katrina Robinson was employed as temporary third grade teacher during the absence of Mrs. Dorothy Meador, who was granted a leave of absence. A textbook committee was approved for the coming year, and a bid of \$155 from C. W. Swope for a three-point shredder was accepted. Present were board members Roy L. Kahlich, Tommy Bednarz, James L. Savell, Curtis Wilke, Alvin Kitten, Billy Weaver and Thomas Autry, Supt. Gary M. Gardner and Robert Abbe, auditor.

Accent on Health

A weekly public service feature from the Texas State Department of Health. J.E. PEAVY, M.D., Commissioner of Health. In recent years, changing family patterns and greater urbanization have made a \$4 billion industry of nursing home operations -- a far cry from the days of the old mansion operated by the elderly couple at the end of Elm Street. Today, says the State Health Department, the nursing homes are new (most of them are less than five years old), comfortable and available to everyone. As much as two-thirds of the total nursing home bill in the United States is now paid from public funds. The care available is of higher quality also as licensing standards become more rigorous each year. Nursing home administrators have had a licensing program since 1970. One year before

that the federal Life Safety Code was applied to skilled nursing homes, requiring extensive fire and accident prevention and protection devices. Texas now has 77,811 licensed nursing home beds in 929 homes across the state. For the purposes of the State Welfare Department and the federal Medicare and Medicaid programs, the State Health Department's Nursing and Convalescent Homes Division is responsible for state licensing and surveying for compliance with standards to qualify for participation in the state and federal assistance programs. Each nursing home is classified according to the care it has available. There are 17,140 beds in Texas nursing homes that provide "skilled nursing care." To qualify for this ranking, a home must have a Registered Nurse as its director of nursing and have licensed vocational nurses (LVN) on duty at all shifts. The homes rated Intermediate Care Facilities (ICF) III must have an LVN as its director of nursing with LVNs on duty during the daytime and evening shifts. There are 50,338 beds in this category in Texas. ICF II-rated nursing homes are not required to have licensed nurses on duty. Charge attendants are trained to work with the elderly in these institutions. There are 5,790 ICF II beds in Texas. Another group of nursing homes with 4,543 beds does not participate in the welfare rating system but each is licensed by the state. The quality of care available in Texas Nursing homes is "way ahead of most other states," according to a Health Department spokesman. He added that Texas nursing homes have been operating at about 75 per cent occupancy. License renewal requires a full survey every year. There also is an attempt to make additional surveys of each home three or four times each year. When the decision is made to put your parent or grandparent in a nursing home, where can you look for advice about which one to choose? Of course, your doctor will have the best idea about the kind of care needed. He should be able to give you a list of homes with which he has had experience. Your clergyman may have some recommendations. Once you have narrowed down the list, there is a lot to be learned from a first-hand inspection. On a visit you can learn about the location, cleanliness, dining facilities, safety provision, recreation and activity programs, medical and nursing services and the staff's attitude. Among the facets checked during the licensing inspections are the kitchen and dining facilities. If you are considering putting a relative in a nursing home, one of the important items to check is the availability and quality of special diets required by certain medical conditions. Another important consideration is a complete understanding of all the charges and fees. Find out about this in detail to avoid future problems which could arise. Once your loved one has entered a home, chances are that the individual will soon find friends with like interests and have a happy life. The modern nursing home often has a whole slate of recreational activities available, including hobby groups excursions, and informal classes, to make the patients days as pleasant as possible.

S&H Green Stamps



SHURFINE WAFFLE SYRUP..... 32oz. BOTTLE **59¢**

JIF SMOOTH OR CRUNCHY PEANUT BUTTER 18oz. JAR **69¢**

SHURFINE COFFEE ELECTRA-PERK REG. - DRIP **69¢** LB. CAN

1.4 SATURDAY DECEMBER 1, 1973 THE LAST DAY TO REDEEM YOUR BONUS SHIELD CARD!

HUNT'S 32oz. BTL. CATSUP **59¢**
 HUNT'S WHOLE PEELLED TOMATOES 5 300 CANS **\$1**
 KOUNTY KIST WHOLE KERNEL CORN VAC. PAK 5 12oz. CANS **\$1**
 VAN CAMP GRATED LIGHT MEAT NO. 1/2 CAN TUNA 3 FOR **\$1**
 FIRESIDE SANDWICH CREME COOKIES 1/2 LB. PKG. **49¢**
 • VANILLA
 • CHOCOLATE
 • LEMON

GT. BOX TIDE 79

SMOKES RETURNABLE 32oz. BOTTLES **1.39** PLUS DEPOSIT



FROZEN PIZZA CHEESE SAUSAGE HAMBURG 13 1/2 oz. PKG. **69¢**

CASSEROLE PINTO BEANS 4 LB. BAG **98¢**

BAR SAM HAM CUT **49¢**

SHURFRESH CRACKERS LB. BOX **29¢**

BEST MAID SALAD DRESSING.. 49¢ QT. JAR
 SHURFINE CUCUMBER CHIPS FRESH SWEET 3 16oz. JARS **\$1**

BODEN'S ORANGE DRINK 64oz. 1/2 GAL. **49¢**

CROP TEXAS ORANGES JUICE **49¢**

Farm Fresh United Produce FRESH CRISP GREEN CABBAGE.. LB. **9¢**
 GOLDEN DELICIOUS APPLES LB. **25¢**
 FRESH CRISP CARROTS 16oz. CELLO BAG 2 FOR **29¢**

10¢ VALUABLE COUPON toward the purchase of playtex tampon 30's **\$1.29** WITHOUT... \$1.39 UNITED COUPON EXPIRES 12-1-73 (limit 1 coupon per family - no substitutions)

RUSSET POTATOES 10 LB. BAG **79¢** All purpose

UNITED SUPER MARKETS WE GIVE S&H GREEN STAMPS

NEED A RUBBER STAMP? Come in today THE SLATONITE 163 S. 9th

Christmas Seals Being Delivered

"Postmen throughout the 23 counties of the West Texas Area of the American Lung Association have been delivering thousands of Christmas Seal letters to homes and offices to mark the opening of the 1973 campaign to combat lung diseases such as asthma, emphysema, as well as tuberculosis," stated Dr. James Granberry, Honorary Christmas Seal Chairman.

The attractive little seals which support the year-round work of the Lung Association are illustrations of the traditional carol "The Twelve Days of Christmas". "Normally, 'The 12 days of Christmas' are a joyous time of year," Dr. Granberry continued. "But not for the millions of Americans who suffer from lung disease."

He revealed some sobering statistics covering the traditional 12 days of Christmas. Scaling down the figures from yearly esti-

mates, Dr. Granberry predicted there will be 19,300 new cases of chronic bronchitis and emphysema in this country from December 25 to Epiphany, January 6, which commemorates the arrival of the Magi into Jerusalem. These diseases will cause 900 deaths during the same holiday season.

Despite a steady decline over the years, there will be 1,080 new cases of tuberculosis and about 150 deaths during the 12-day period.

A lot of the holidays will go up in smoke, as 19,726,027,000 cigarettes are smoked. That averages 12 cigarettes a day for each person in the U. S. over 18 years, according to Dr. Granberry. As many as 9,860 persons may die prematurely from disease related to smoking during the 12 days. Happily, some 65,750 Americans will kick the habit during this period, and reduce their risk of emphysema and chronic

bronchitis, he said. "Forgetting about lung disease during the holidays would be nice," said Dr. Granberry, "but these cripples and killers don't take holidays." Neither does your local lung association. We use Christmas Seal contributions to aid research and education on lung disease, air pollution and cigarette smoking. As you live and breathe give more to Christmas Seals, so we can do more.

New Conservationist Is Named To County Post

The Soil Conservation Service has announced the transfer of Billy G. Powell from Floydada, to the Lubbock Field Office staff of the USDA Soil Conservation Service as a professional conservationist.

He will assist farmers and ranchers as well as the urban population in the Lubbock Soil and Water Conservation District in planning and installing needed conservation measures.

Born in Gatesville in

1944, Powell attended schools in Goldthwaite, Brownwood, Brady and Coleman. He was graduated from Coleman High School in 1963, and in 1967 received a BS degree in Agriculture from Tarleton State University. He began his career in the Soil Conservation Service in June 1967 at Floydada.

Married and the father of two children, Powell is a member of the Church of Christ and the Floydada Lions Club.



TRANSFERRED -- Billy G. Powell, Soil Conservationist, recently transferred to the Lubbock Field office staff of the United States Department of Agriculture, Soil Conservation Services.

54 Rural Accidents Investigated In County

The Texas Highway Patrol investigated 54 accidents on rural highways in Lubbock County during the month of October, according to Sergeant O. C. Guthrie, Highway Patrol supervisor of this area.

These crashes resulted in three persons killed and 28 persons injured.

The rural traffic accident summary for this county during the first ten months of 1973 shows a total of 446 accidents resulting in 15 persons killed and 237 persons injured.

The rural traffic accident summary for the 60 counties of the Lubbock Department of Public Safety Region for October, 1973 shows a total of 664 accidents resulting in

31 persons killed and 377 persons injured as compared to October, 1972 with 605 accidents resulting in 20 persons killed and 280 persons injured. This was 59 more accidents, 11 more fatalities, and 97 more injured in 1973 at the same period of time.

The 31 traffic deaths for the month of October, 1973, occurred in the following counties: Moore, Lubbock, Wichita, Wise, three each; Dallam, Hale, Jack, Lamb, two each; Carson, Castro, Deaf Smith, Donley, Gray, Oldham, Randall, Wheeler, Bailey, Clay, Knox, one each.

Classified Ad? Dial 828-6201

'CHARLEY'S AUNT' OPENS IN LUBBOCK

The Lubbock Theater Center is preparing for its second production of the '73-74 theater season. This production, "Charley's Aunt", is a hilarious, English farce set in Oxford at the turn of the century. This is the play that the musical "Where's Charley" was based featuring songs such as "Once in Love with Amy".

Production dates are December 6-8 at 8:15 p.m. with a Matinee on Sunday, December 9th at 2:30 p.m.

Tickets for this comedy will go on sale beginning Dec. 3, 1973 at the Lubbock Theater Center at 2508 Avenue P--phone 744-3681. Prices are \$3.00 for adults and \$1.75 for students.

H.D. Club

The Slaton Home Demonstration Club met Tuesday, Nov. 20, at 1:30 p.m. in the clubhouse with the vice president Anna Hardesty presiding.

Plans were made for their Christmas luncheon, which is set for Dec. 4. Gifts will be exchanged.

Roll call was answered with the most useful gift ever received. Attending were six members, one guest, Mrs. Jack Bell, and the home demonstration agent, Mildred Patterson.

Helen Meeks led the game "List all items in your purse without looking," which was won by Mickey Jones.

Mrs. Patterson presented the program on Family Relations.

Refreshments were served by Lettie Traweek and Mickey Jones.

SPOOLS

Telephone, electric and cable television companies often discard empty wooden or metal spools used for storing wire. These various-sized spools can be painted and used for handy round tables.

Water Shortage Only One On Long List

The world's skyrocketing demand for food and fiber is giving impetus to a quest for supplemental water for West Texas and Eastern New Mexico. That's the consensus of Water, Inc., officials as they intensify efforts toward importation of a supplemental water supply to the area.

"On every hand we hear of the approaching food and fiber shortage," said Duncan Ellison, Water, Inc., executive director. "National leaders are taking the initiative to alert their fellow countrymen of the coming crisis," he said.

Water, Inc., a non-profit corporation dedicated to a goal of exploring proposals for supplemental water and pursuing implementation of most likely proposals is in the midst of its annual membership campaign. The organization is financed entirely through voluntary membership dues.

An example of the national concern about food and fiber shortages was voiced by U. S. Rep. John J. Rhodes, (R-Arizona) in an address at Phoenix. "There are people who question the need for

more irrigated farm land developed by investment of federal funds," said. "Until quite recently the surplus to justify their position. Now, however, the surpluses have all but disappeared and we are looking at shortages of some crops. Are they temporary, or will they be with us for a long time to come? That probably depends upon the world market, and how we in this country decide to use our productive capacity in world trade. Trade in food and fiber can be a cause of wars or a tool for peace in the world. Personally I would rather worry about farm surpluses and how to use them to promote peace in the world than to face shortages at home and abroad," concluded.

A. L. Black, Friona, president of Water, Inc., noted that the day is coming when the nation will demand an increase in the production from the area. "We can speed that day by giving all-out support to Water, Inc.," he said, "support by literally putting our money where our mouth is."

We Sell Service Install Finance And Guarantee ELECTRIC WATER HEATERS

Modern ELECTRIC Water Heating
828-6287

enjoy a free mountain holiday at

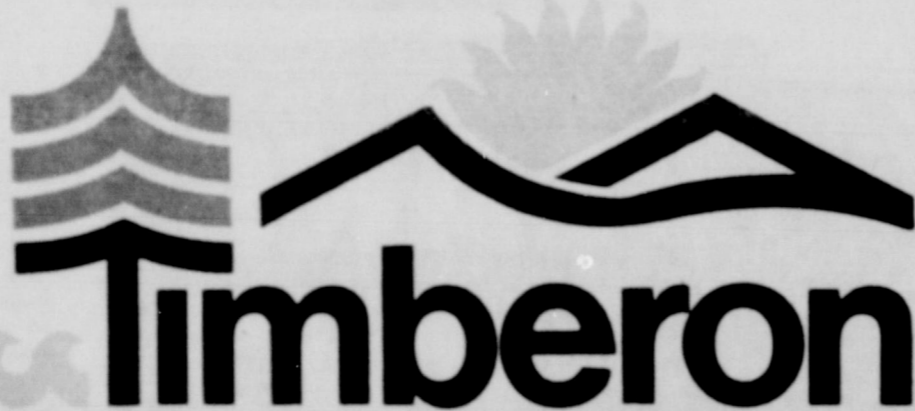

TIRED OF THE MOB SCENE AT YOUR FAVORITE VACATION RESORT AREA?

Come see TIMBERON, located in the most secluded area of the Lincoln National Forest south of Cloudcroft, New Mexico, and nestled in the Sacramento River Valley. Timberon is surrounded by government lands, insuring our future privacy and seclusion. Accessible within 2 hours driving time of Ruidoso and El Paso, TIMBERON offers a completely private resort and retirement environment with clean air, ideal climate, horseback riding, swimming, fishing, hunting, camping, tennis, golf, relaxing, air strip, and thousands of acres of national forest. Homesites are available as large as three acres, and complete with water and electricity. TIMBERON is restricted and master planned to protect environment and property values.

Prices for home sites begin at \$3,000 with as little as 10% down payment.

Yes, I am interested. Please send me the information. I understand there is no obligation whatsoever.

Name.....Age.....

Address.....Phone.....

City.....State.....

PLEASE CALL ME FIRST

Between.....and.....on.....

MAKE YOUR RESERVATION NOW -- FOR A FUN-FILLED WEEKEND. Call (AC 806)

747-5257

or fill in the coupon at left and mail to:

**Charles Dill
P. O. Box 2382
Lubbock, Texas 79408**

ONE DAY INSPECTION FLIGHT AVAILABLE



ROYAL MEDALLION Portable Typewriter \$199.00

ROYAL 470 [like new] Typewriter [great student gift] \$149.00

REMINGTON MONARCH Portable Typewriter \$47.50

Bibles

The Living Bible Hardback--reg \$9.95 (offer good to Dec. 8) \$8.50
The Living Bible imitation leather \$14.95
The Living Bible leather edition \$22.95
The Childrens Living Bible \$4.95
The Illustrated Living Bible \$5.95

THE WAY... \$5.95

Also King James Bibles

Smith-Corona CORONET AUTOMATIC 12

Reg. \$219.00 NOW 179.00

Features: Personal touch selector • 2 changeable type bars • full-line Tabulator with professional target bar • Electric shift keys • Page Gage—shows typing space (inches) remaining on page • Quick-look visible margins • Removable, easy-clean platen • Transparent indicator • Carriage lock lever • Push-variable line spacing • Copy-Dial • Power: 110-120 V a-c • Trimline all-steel case

Calculators

Texas Instruments Datamath-2500 \$84.50 Corvus AC-DC \$89.95

Desk Top TI 2 models \$84.50 to \$99.00 Reg. \$295 with tape Nov

ROYAL PRINTING CALCULATOR \$275.00

PENS - PENCIL SETS

CROSS gold pen-pencil \$18.50 set \$9.25 ea. chrome \$10.00 set Sterling Silver \$26.00 set PAPER MATE pen and pencil 98c to \$5.00 ea. \$3.95 to \$10

FREE gift wrapping

TENSOR LAMPS.....\$
Digital Clocks \$13.95-\$23.
Novelty Radios.....\$9.
Brief Cases.....\$19.
Phone Index \$225 to \$8.