

The Slaton Slatonite

15¢
PER COPY

A MEMBER OF MOST FAMILIES IN THE SLATON TRADE AREA
SLATON, TEXAS, LUBBOCK COUNTY

August 21, 1975

Slaton Tigers Looking Tougher As 1975 Grid Season Nears

To Meet Tiger ers Monday Night

Tigers' night next Monday Tiger Club will football players at the junior 8 p.m., fans of Slaton are urged to

the booster club, with the drawing scheduled for Oct. 17, homecoming, at the game against Roosevelt. It was announced that the Tiger Club will take over sponsorship of the annual West Texas Girls Invitational Basketball Tournament which has been sponsored in the past by the Chamber of Commerce, and that Donald Basinger has tentatively accepted chairmanship of the event, planned this year for three days, Dec. 29-31.

Coach Benson commented that it is necessary to pay for top-quality officials for the holiday tournament, because good officiating is imperative. J. Martin Basinger supported this view, observing that "if you don't have good officiating, you don't have a tournament."

These remarks were made in view of some criticism of the amount spent on tournament officials in the past.

Looking ahead to the annual football awards, Coach Cook said he did not think such awards should be restricted to seniors, "because the outstanding player in one of these categories might be a junior or sophomore — or possibly even a freshman." Cook also discussed the possibility of using incentive awards during the season, such as emblems on helmets for outstanding play during a game.

It was announced that fire department members would sell programs at the games this fall.

WOODWORK

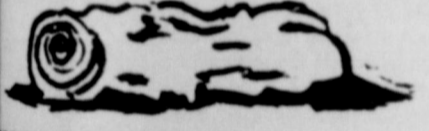

by dalton

WITHOUT QUESTION, we have to have the and to make it work, anyone who do so should take his or her turn on the juries of the various courts. sure does make a mess out of your schedule of activities.

I reported for jury service in along with about 100 other eager wondering if I could tell the judge I to attorneys and Mondays and get n't try this, though, and they kept me, then told me to go home and come next day. The idea behind all this is up as many of a fellow's days as so he'll have more of a feeling of for juries in the future.

I recognized on the panel went up and told him some kind of yarn turned loose. One of the qualifications is that he must be of sound mind or moral character, so I suspect it was he used. Anyway, he was back at a clothing store fairly early in the day.

seated next to me was extremely since she never had been called on a before. She wondered first of all if he would excuse her if she explained had forgot to tell anyone to feed her goose, or her minister husband. But I try that, either, so she, too, had to again the next day.

all this, which had not yet ended at of this writing, should explain the of this week's offering here. It is worth mentioning that one guy said I've been excused on the insanity angle just by showing the judge a copy of er. He's a pretty funny fellow, who laughing one of these days.

GOON on Geneva St. says successful is a job well done.



VETERANS ALL — These seven Slaton Tiger lettermen are just part of the crew of seasoned football veterans who are expected to make things brighter for Slaton this fall. From left, standing, are Loran Roberts, Mike Tumlinson, Gaylon Buxkemper, Bill McClesky. Kneeling are John T. Basinger, Gary Aycock and Ernest Gipson. (SLATONITE PHOTO)

Team To Scrimmage Levelland Here Friday

By DALTON WOOD

With 17 lettermen and a dozen starters returning, the 1975 Slaton Tiger football team which will get its first contact with opposing forces in a scrimmage here against Levelland Friday evening should be a tougher cat than usual.

Head Coach Eddie Cook, football fans and the Tiger players are all optimistic and with spirit running high on the team, just about all the folks who have endured the slings of outrageous fortune for most of the last two decades are thinking that this just might be the Year of the Tiger.

A lot of well-deserved publicity is being given to the Tigers' talented all-

South Plains running back, Bill McClesky. But the quiet, 194-pound senior himself is quick to point out that he got a lot of help last year — and is sure to get more help this season — from some strong blocking in the line and in the backfield by his teammates.

Take on Loboes

Fans will get their first look at this year's team in action when the Tigers scrimmage at 6 p.m. Friday against Levelland at the Tiger practice field west of the gymnasium. The junior varsity also will scrimmage Levelland JV.

About 38 freshmen were expected to report for the first time this week, making a total of about 85 boys out for football in high school. The varsity, jayvees and freshmen all will scrimmage at Tulia a week from Friday.

With the running attack certain to be built around McClesky, the team likely will throw more this fall to give McClesky and the other runners a better chance. All four of last year's starters will be back in the backfield, with junior Quarterback Mike Tumlinson, a fine 150-pound passer, sure to be improved after a year's experience. Manning the slotback position, and also the backup quarterback, is tough Gary Aycock, who will be a senior. With McClesky at tailback, Gaylon Buxkemper, up to 195, will be running at fullback. Charlie Haynes, Brad Eblen, Clarence Hammons and Ernest Gipson all are expected to see lots of action in the offensive backfield also.

Infantry Troops

At center, Coach Cook will go with either Mark Ethridge or Artie Limmer, starters John T. Basinger and Tip Culver will be backed up at the guard spots by Russell Heinrich and Steve Leake, and the tackle slots will be filled by Loran Roberts, at 201, 185-pound Geron Stricklin, Michael Bednarz or Clifford Lacy.

At the offensive end positions, top candidates are Darrell Bednarz, who Coach Cook said has been showing up well as a pass receiver, Jesse Smith and Bill Burks.

A defensive depth chart at this stage of development looks like this: nose guard, Culver, Emilio Garcia and Lacy; tacklers, Roberts, Stricklin, Limmer and Michael Bednarz; ends, Greg Basinger, Ethridge and Darrell Bednarz; linebackers, Hammons, John T. Basinger and Buxkemper; corner backs, Aycock, Gipson, Steve Wood and Jesse Smith; safeties, Tumlinson, Eblen, Tim Bourn and Rocky Smith.

The order of some of these players is sure to change and addition of some new names is certain, Cook said, as some of the players develop and challenge others for position, but no matter who is out there, Cook and his aides are looking for something much better than last year's 3-8 record to happen this season.

"Right now, we're so far ahead of last year at this time, we can't even compare," the coach told Slaton Tiger Club members Monday. "We have as fine a spirit and as much enthusiasm as any group I've been associated with... they're ready to win."

Cheaters Caught Say Welfare Workers

By SANDY MARTIN

Welfare is abused. Fraud is practiced. Violators are prosecuted.

Welfare is not a get-rich-quick scheme or a government plot to fleece taxpayers of their money, according to those within the system. It is a program designed to help those in need who cannot help themselves. The system is riddled with criticisms and misconceptions, and to a majority of the public, welfare is simply another way to throw away money on people who neither deserve it or appreciate it.

"Nobody gets rich on welfare," said Sammie Mitchell, financial services worker in the Slaton office of the State Department of Public Welfare. Sammie is mainly concerned with a program known as AFDC (Aid to Families with Dependent Children), and she deals

daily with the income problems of welfare recipients.

"I work mostly with unwed mothers and children or with families whose fathers have deserted them," said Sammie. "A family of two, a mother and child, gets only \$86 a month from welfare. A family of three receives \$116. Now tell me, how is anybody going to get rich on that?"

Qualifications

To qualify for AFDC, a child's parent or parents must be gone or must be physically or mentally unable to take care of him. The child must be under 18 years old or under 21 if he is still in school. The child must be a U.S. citizen or registered alien and must live in Texas with a parent or close relative.

The family taking care of the dependent child must be in financial need, but they may own a home and other

property and still be able to get help. The child may also be eligible if the one taking care of him gets Social Security checks.

Once a family is receiving AFDC, they are often also eligible for other benefits such as medical care and food stamps.

"Medicaid is a program which entitles recipients to free medical care," said Sammie. "Each family has an identification card that proves they have Medicaid. A doctor doesn't have to accept these state paid cases. Some doctors will and others won't, it's not mandatory," said Sammie.

Glasses, Dental Care

Medicaid also enables families to free glasses, dental care and three prescriptions per family member a month.

Sammie's caseload of families now receiving AFDC numbers 126 for Slaton. Among those cases, some of the welfare is being abused.

"When anyone calls us and tells us that they think someone is violating any of the welfare rules, we go and check it out. We have a fraud unit operating out of Lubbock, and we prosecute violators," said Sammie.

The most common fraud practiced has to do with men living in the household. "When a family is receiving AFDC, the mother cannot have a live-in boyfriend and still receive her share. If a man is in the home, assuming the role of provider, it is a violation of the rules not to report it. We welcome calls that let us know when this is going on," said Sammie.

Another common fraud is to lie about the number of children in the house and their ages. "Sometimes a mother will report she has six young children, when two of them are over 18 and are working," she said.

Each case is reviewed every three months and fraud is usually found out sooner or later. "Our welfare rolls are decreasing now because we are really getting serious about prosecuting," said Sammie. "We also have a new child support unit that is going after unwed fathers and

deserting fathers. They are locating them and making them pay child support. Just because the father isn't married, he can't escape his responsibilities to his children," she said.

Another type of relief available to low income families is food stamps. Adrienne Blanchard is in charge of the food stamp program for the eastern half of Lubbock County and she now has 685 active cases in the area.

Lots of Interviews

"I handle twice as many cases as a worker in Lubbock would, and it keeps me busy," said Adrienne. During the average week, Adrienne interviews approximately 50 people a week. During migrant season, from October to December, Adrienne sees 20 people a day and her case load doubles.

"We now have a new program where we transfer food stamp cases from county to county rather than beginning a new case on each family when they move. It makes it harder to get food stamps, and cuts down on fraud cases," said Adrienne.

The process for obtaining food stamps is relatively

WEATHER		
Courtesy of Pioneer Natural Gas Co.		
Date	Low	Hi
8-14	64	92
8-15	62	76
8-16	58	84
8-17	60	85
8-18	60	88
8-19	61	88
8-20	62	90
Rain—1975—14.65		



FOOD STAMP DEAL — Adrienne Blanchard, seated, is in charge of the food stamp section of the Slaton welfare office, handling eastern Lubbock County. She's shown here with Pam Stewart, secretary-receptionist in the Slaton office. (SLATONITE PHOTO)

Longtin-Spence Vows Recited In Slaton

An afternoon wedding in the First Christian Church of Slaton joined Tomi Corrine Longtin and Christopher George Spence in marriage at 3:30 p.m. Aug. 17.

Officiating at the double ring ceremony was the Rev. Henry Chisolm, minister of the First Presbyterian Church of Slaton and of the Grace Presbyterian Church of Lubbock.

Parents of the couple are Mr. and Mrs. F. T. Longtin of Slaton and Mr. and Mrs. George B. Spence of Berea, Ohio.

Given in marriage by her father, the bride wore a formal gown of white polyester peau styled with a cape collar over a dropped shoulder yolk and, set in sleeves which gathered to wide buttoned cuffs. Her gown also featured accent overlays of pearled Alencon lace, which also enhanced

the hem of the dress. Her fingertip Juliet veil of chiffon fell from a lace cap trimmed with pearls. The bride carried a white nosegay of feathered carnations, baby's breath, lily of the valley and white sweetheart roses.

Barbara McCain was maid of honor. Matron of honor was Mrs. Linda Payne, sister of the bride. Bridesmaid was Trudy Spence, sister of the groom.

The attendants wore dresses of pastel dotted swiss styled with a gored skirt stitched to the bodice at an empire waistline, stand up collar and cape collar, short flared sleeves and ribbon trim. They wore matching headpieces and mitts and carried book arrangements of carnations.

David Spence, brother of the groom, was best man. Gary Wefflerman and David Anderson were groomsmen.

Susan Robinson and Kim Bush were candlelighters and Kim Payne was flower girl.

Traditional wedding selections were played by Glenna Jones. Soloist was Don Kendrick Jr.

A reception in the fellowship hall of the church followed the ceremony. The couple is now at home in Canyon.

The bride has a degree in speech and drama from West Texas State University and will be a graduate student there this fall.

Spence is majoring in psychology at WTSU.

A rehearsal brunch was held in the First Christian Church, hosted by the groom's parents.

Brunch Given For Bride-Elect

LuAnne Fondy, bride-elect of Gordon Terry, was guest of honor Saturday morning at a brunch in the home of Mrs. Earl Foerster. Special guests for the event were the mothers of the engaged pair, Mrs. Joe Fondy and Mrs. C.B. Terry of Tahoka.

Guests brought paper gifts. Hostess gift was a cookbook.

Other hostesses were Mrs. Rob Jensen and Jane and Jaime Foerster.

The serving table was laid with a white crochet tablecloth, white milk glass and a pale blue carnation centerpiece.

The couple will exchange vows Oct. 4 in the First Baptist Church.

VFW Hall Used For Instruction

Maxine Odom James' dance classes will begin Sept. 3 and will again be conducted in the VFW Hall.

The Veterans of Foreign Wars chapter donates the use of its hall for the classes as part of their community service program.

VFW Post #6721 has been donating its hall to Maxine James for several years.



MRS. CHRISTOPHER G. SPENCE
Tomi Corrine Longtin

Roosevelt Couple Solemnizes Vows

Robbie Leola Tennon and Jackie Bibbs were united in marriage at 7:30 p.m. Aug. 16 in the Mt. Gilead Baptist Church.

The Rev. S. R. Roberts, pastor, read the double ring ceremony for the daughter of Mr. and Mrs. Artemus Tennon and for the son of Mr. and Mrs. James Bibbs, all of Lubbock.

Given in marriage by her uncle, Jonathan Tennon, the bride wore a formal gown of white chiffon styled along princess lines. Flowers accented the neckline, sleeves and hem of the dress.

She wore a crystal head piece and carried a crystal bouquet.

Bridesmaids were Emma Morris, Ganley Bradley and Cynthia Loggins. Attendants wore pink babydoll style dresses, and carried pink carnation bouquets.

Michael Tennon served as best man. He is the brother of the bride. Johnny Bibbs and James Bibbs, brothers of the groom, and Leroy Money were groomsmen.

Johnny and James Bibbs also served as candlelighters.

Beverly Davis and Angela Clark were flower girls with James Washington acting as ringbearer.

Mrs. G. Walker was organist, accompanying soloist Henretta Clark.

A reception in the church followed the ceremony.

The bride is a May graduate of Roosevelt high school and is employed at Mother Goose Nursery. Bibbs is a 74 Roosevelt graduate, is self employed.

A rehearsal dinner at 1834 E. Brown St. was given for the wedding party.

Club Round

TOPS

For the first time in five years, the TX69 Tops Club had a no gain meeting. A dozen members weighed in, with no one gaining weight. Eight members lost eight pounds, and four Kops maintained.

Dorothy Price and Fina Hirachita were the weekly queens.

Margie Green gave the treasurer's report and Helen Dunn gave the contest report.

Crowned as Tops queen for the month of July was Thelma McCarver. Mrs. Dunn was Kops queen.

The next awards night has been set for Sept. 11. At that time, each member will begin a bead necklace with different color beads for attendance, losing weight, awards and offices.

Devotionals were given by Mrs. Hirachita, "Table Grace for Dieters," Mrs. Dunn, "Prayer for Middle Age" and Mrs. Green, "The Lord Has a Job for Me."

VFW

Ex-P.O.W. Major Hick-pick, stationed at Reese Air Force Base, will be guest speaker at the Lubbock VFW 2466 Home Aug. 27 at 8 p.m.

HD CLUB

The Slaton Home Demonstration Club opened their new year with a covered dish luncheon at the Clubhouse Tuesday.

Five old members, two new ones and guests Ira McCarver and Mr. Bednarz enjoyed the covered dish luncheon.

Roll Call was answered by "My Favorite Flower."

President Mrs. Eldon Allison led the club in planning programs and filling out yearbooks for another year.

The next program will be Sept. 2 when Mrs. Alton Meeks will give the program on etching glass.

BIRTHS

8-14-75 Mr. and Mrs. Charles Devroe, Slaton, a girl, Tisha Louise, 6:45 a.m., 6 lb. 15 oz.

8-16-75 Mr. and Mrs. Jesse Lara Liendo, Tahoka, a boy, Jesse Jr. 5:15 p.m., 6 lb. 11 1/2 oz.

8-18-75 Mr. and Mrs. Earl Les Harper, Post, a boy, Earl Les Jr., 12:45 p.m., 7 lb. 13 oz.

8-18-75 Mr. and Mrs. Billy Randell Gamble, Slaton, a girl, Randi Renea, 3:33 p.m., 8 lb. 1 oz.

8-19-75 Mr. and Mrs. Edwin Knight, a girl, Shelly Marie, 9 lb. 8 1/2 oz., 3:30 p.m.

Maxine Odom James
School of Dance
Enroll Now — Classes in Tap, Ballet, Acrobatics and Modern Jazz
Classes start Sept. 3 Call 828-3699



MRS. JACKIE BIBBS
Robbie Leola Tennon



Courtship is - A man pursuing a woman until she catches him

The Slaton Slatonite
DALTON WOOD, Publisher

Entered as Second Class Matter at the Post Office at Slaton, Texas under the act of March 5, 1897.
Published at 163 S. 9th St., Slaton, 79364
SLATON TIMES PURCHASED JANUARY 20, 1927.
Notice to the Public: Any erroneous reflection upon the reputation or standing of any individual, firm, or corporation that may appear in the columns of the Slatonite will gladly be corrected when called to our attention.
SUBSCRIPTIONS: Payable in advance. LUBBOCK, LYNN, GARZA, AND CROSBY counties -- \$5.00 per year. Outside these counties -- \$6.00 per year.
Member of West Texas Press Assn., Texas Press Assn.

WE HAVE JUST RECEIVED A NEW SHIPMENT OF FALL JEWELRY

SLATON PHARMACY
"THE DOCTORS' AID" SLATON

BEVERLY'S BEAUTY SALON
BACK TO SCHOOL SPECIAL
White Velvet Permanent reg. \$22.50 now only \$15
RUNS THROUGH MONTH OF SEPTEMBER

Operators: Sally Devita, Isabell Castillo, Lou Fry, Dorothy Bownds and Beverly Callaway, owner-operator.
OPEN MONDAY THRU SATURDAY
797-7954
3404 Raleigh, Lubbock

INSUR-MATION
By Bob Kern
Pember Insurance
828-6251

I own several pieces of expensive jewelry. What is the best method of insuring them? Through a homeowner's policy or through a separate policy?

Either method is adequate. You may insure them for approximately the same cost through your homeowner's policy or through an addition to that policy called a "personal floater" policy. Cost of the coverage depends, of course, on the value of the jewelry. In order to determine the appropriate value, an appraisal must be obtained from an accredited appraiser. If you don't know where to find an appraiser give me a call and I'll be glad to help. Effects of inflation (increasing values of jewelry) have made it necessary for many people to take a second look at this type coverage.

Anthony's
C. R. ANTHONY CO.

FAMILY SHOE Sale

Women's and Girls' Canvas Oxfords
This sporty shoe is sure to be her favorite. Four eyelet canvas oxfords with pull proof eyelets, cushioned insole and arch supports. Women's sizes 5-10 in Red, Black, Navy and White. Girls' sizes 12 1/2-3 in White only.

Men's, Boys' and Youths Basketball Oxfords
At the top of the sports polls, these great looking navy basketball shoes really rate! Arch support. Non-skid rubber sole. Sizes: men's 6 1/2-12; boys' 2 1/2-6; youth's 10-2.

Men's and Boys' Athletic Shoes
Made to take the wear and tear of active men and boys and it's comfortable too! A combination of suede leather and nylon with cushioned crepe tread sole and padded collar. Blue, Red or Gold. Men's sizes 6 1/2-11. Boys' sizes 3 1/2-6.

Boys' and Girls' Blue Denim Shoes
These oxfords are ready to go on a round of fall activities. Both durable and comfortable. Made of blue denim suede leather with cushioned crepe sole and heel. In sizes 8 1/2-4. Girls with Navy vamp treatment and padded collar.

BIG PRO ATHLETIC SOCKS
A. These 80% Orlon® Acrylic 20% Stretch Nylon cushion sole socks are great for sports, gym, work or anything. White with assorted color striped tops. One size fits 9-14.
\$1. PAIR

Anthony's C. R. ANTHONY CO. **TEXAS PRESS ASSOCIATION** MEMBER 1975

Nursing Home News

By GLADYS RICHARDSON

This week has been a very busy week here in the Care Center.

Monday, Warner Boyce and Vera Johnson entertained with piano and fiddle music, and on Friday, we had our monthly birthday party.

Jim Franklin and Vera Johnson entertained with piano and harmonic music. Gospel songs were also sung by residents and visitors.

Our thanks go to Mrs. Ed Haddock, Mrs. James Hill, Mrs. Eugene Wilson and Cecilia Steffens for those beautiful and delicious cakes they furnished for the occasion.

Also helping with the party were the Slaton Care Center Auxiliary members. The Lutheran Church women treated residents to home made ice cream.

We are happy to have Stella Redmon back with us after spending a few days in Mercy Hospital. Rose Patterson is in Mercy and we wish her a speedy recovery.

Mary Sewell and Mabel Vaughn checked out the past week. We will miss these two lovely persons and we wish them the best of health and happiness.

New residents are Mrs. Minnie Gecklehorn from Wilson and Carry Matney from the Golden Age Nursing Home in Lubbock.

Mrs. John Covey and Mrs. Hugo Macker brought us some green beans and black eyed peas which we certainly appreciated. A few of our residents enjoy shelling peas and it always seems to bring back the conversation around to "When I was a kid back on the farm..."

I close with this thought for the week, "Seven days without church makes one week."

Southland Sets Scrimmage

The Southland Eagles will scrimmage Whitharral today at 5:30 p.m. on the Eagle field.

This will be Southland's first venture onto the gridiron for the season, and all Eagle fans are urged to come to the scrimmage and support the team.

Following the scrimmage will be the initial Booster Club meeting of the year. Eagle boosters will meet in the school cafeteria and the new coaches will be introduced to the club. Officers for the year will also be elected.

ADVERTISING PAYS

Caudle Family Has Reunion

Mrs. M. L. Turnbow of Slaton was hostess on Sunday, Aug. 3, to a Caudle family reunion. Those present were descendants of Mark and Rebecca (Clayton) Caudle born in North Carolina in 1804 and 1805. They migrated from Henry County, Tenn., to the Republic of Texas in 1841 and lived in the part of Red River County that later became Titus County. Their descendants later moved west and settled in Erath County, Texas.

Attending the reunion were: Mrs. G. A. Bell and Alden Bell of White Deer; Mrs. J. D. Ivey, Mr. and Mrs. Jack Anderson, and Mrs. Esker Parker of Hale Center; Mrs. H.C. Richards, Mrs. Louella Patterson, Ralls; Mrs. R. P. Onstott, Idalou; Mrs. W. V. Cunningham, Denton; Mr. and Mrs. J. D. Freeman, Austin; Dr. and Mrs. James W. Turnbow, Miss Mary Linda Turnbow, Phoenix, Arizona; Mrs. Lary Crist, and children, Kelly and Matthew, Globe, Arizona; Mr. and Mrs. David Todd, Mrs. Robert Caudle, Dallas; Mr. and Mrs. R. H. Todd, Jr., Waco; Mr. and Mrs. J. C. Hennington, Hereford; Mrs. Betty Horan, Plainview; Mrs. Hazel Brakebill and grandson Stephen Roberts, Mrs. Elizabeth Cathey, Crosbyton; Mr. and Mrs. George P. Attridge and son, Jeff, Aurora, Colorado; Mr. and Mrs. Lewis Taylor of Paramount, California; Mrs. Charles Austin of Orange.

Guests of the family for the day were: Mr. and Mrs. Fred Geschwendt, Champion, Alberta, Canada, and Mr. and Mrs. B. C. McCasland of Lubbock.



GUESTS OF HONOR — Several residents of the Slaton Care Center were guests of honor Friday at a birthday party for all those with August birthdays. Standing from left are Ida Adams, Ethel Butler, Jennie Garland and Barry Holcomb. Seated from left are Alene Line, Rosie Washington and Charlie Griffin. (SLATONITE PHOTO)

Bicentennial Play To Be Cast

Auditions for the Bicentennial play, "Yankee Doodle" by Aurand Harris will be Sept. 2 and 3 from 6 to 8 p.m. in the Clubhouse.

"Yankee Doodle" is a musical review that is a rousing salute to the makers and the shakers of the United States.

The play is a fresh telling of a history of America from 1776 — 1927, with both famous and forgotten figures and events.

Spokesmen for the play committee of the Bicentennial Committee say the auditions are open for anyone from high school age on. In addition to actors, other production people are needed. Anyone

who can help with costuming, lighting, sets, etc., is urged to come to the auditions and let your talents be known.

Because this is a musical, those wishing to have a singing part should bring a musical selection to the auditions. There is a piano

in the clubhouse available for accompaniment.

No definite date for the play has been set, but it will be in early fall, and the need to get started now is an urgent one.

For more information regarding the play or tryouts, call Sandy Martin at 828-6201 or at 828-5132 after 5 p.m.

Nieman Family Has Reunion

The annual Nieman family reunion was Sunday at the Slaton Clubhouse. Members of the family gathered for a covered dish luncheon.

The oldest family member present was Mrs. Annie Ehlers, 91, who now lives at the Slaton Care Center. Her great-great granddaughter, Lezly Hearne of Rochester, was the youngest there. She is five months old.

Approximately 75 persons registered from the city, Wilson, Lubbock, Muleshoe, Levelland, Hereford, Adrian and Rochester.

The reunion will again be in the Clubhouse next year on the third Sunday in August.

Hamptons Meet

Members of the Hampton family gathered Aug. 10 at the Precinct 1 Clubhouse in Lubbock for a family reunion.

Approximately 95 descendants and friends of the late Joseph Glen and Sarah Jane Hampton attended.

Children of the couple present were Mr. and Mrs. Sam Hampton of Seymour, Mr. and Mrs. J. H. Lowder of Fort Worth, Mr. and Mrs. V.L. Cade of Lubbock, Mrs. M.D. Gamble of Slaton and Mrs. J. S. Hampton of Brownwood.

The reunion will be in Seymour next year on the fourth Sunday of July.

Recall Set For Aug 30

Last week the Slatonite reported that the recall election for Commissioner Hesikize Thomas had been set for Sept. 12. A new date for the election has been scheduled, with voting to be Aug. 30 in the City Hall.

Mrs. Rose Farschon will be the election judge for the balloting.

Absentee voting is now underway and will conclude Aug. 29. Absentee ballots are available in the city secretary's office.

There were 600,000 new victims of arthritis in the US last year.

If you need a new **ROOF** Call 828-6255 SLATON LUMBER CO.

Home Decorating News

BY CLARK SELF, JR.

PICTURES and wall ornaments give a room the touches of color and visual intrigue that help it to "come alive". The finest furniture will have an incomplete look if the walls are all bare. Wall decor is like the jewelry that turns a woman's simplest dress into a striking outfit.

Besides providing a dramatic or restful place for the eye to fall, paintings can be useful decoratively. You can use the colors in a painting to tie your room colors together, for example. However, it's not a good idea to choose a painting for this purpose alone. You should select it because you like it. Keep your decor personally yours—not artificial.

You may want to group several smaller paintings for wall interest, or create a wall display for hobby items. Artifacts brought back from a special vacation, pieces of sculpture, antiques—all can give your room eye appeal. Today's trend is toward more ornamentation—so be bold!

From eye-catching wall decor to striking accessories — and famous names in quality furnishings for every room—our selection offers solutions to your decorating needs. Let us help you beautify your home in keeping with your good taste — and your budget.



PVT2 KENNETH SCOTT

Area Men In Service

PVT2 Kenneth D. Scott, son of Mr. and Mrs. Sylvester Scott, is home on leave following completion of seven weeks basic training in the U.S. Army at Fort Leonard Wood, Mo.

Scott graduated from Slaton High this past May. He will be training further at Fort Gordon, Ga. and Fort Sill, Okla.

Scott is studying to be a Radio Communication Specialist.

ADVERTISING PAYS See The Slatonite



World's Number One Homeowners Insurer

People insure their homes with State Farm any other company. That's because they've found State Farm offers the best in service, protection and economy. Give me a call. I'll be glad to give you details.



BOB BRAKE 108 Texas Ave. 828-3433

Like a good neighbor, State Farm is there. STATE FARM FIRE AND CASUALTY COMPANY Home Office: Bloomington, Illinois

THE NEW 1975 1976 Hunting & Fishing Licenses

ARE NOW ON SALE AT

Sasater-Hoffman Hardware

THESE LICENCE ARE VALID SEPT. 1

GET THEM EARLY!

SHOTGUN SHELLS

DOVE LOADS, 12 OR 20 GAGE ONLY,

TWO BOXES FOR \$5.95

GET YOUR FREE HUNTING GUIDES WHILE IN STORE

DOVE SEASON OPENS SEPT. 1! 12:01 P.M.

HOW'S The Electric Company DOING?

Let's ask Jim Atchison, one of our town managers

"These compression connectors, such as I'm using in reconnecting this service loop, and of which we have to use many, jumped in cost 57% since 1965. Another size increased 61%. Everything costs us more these days so these higher costs are reflected in what you pay for electricity. Yet, if we are all to have dependable electric service, it's a price we have to pay."

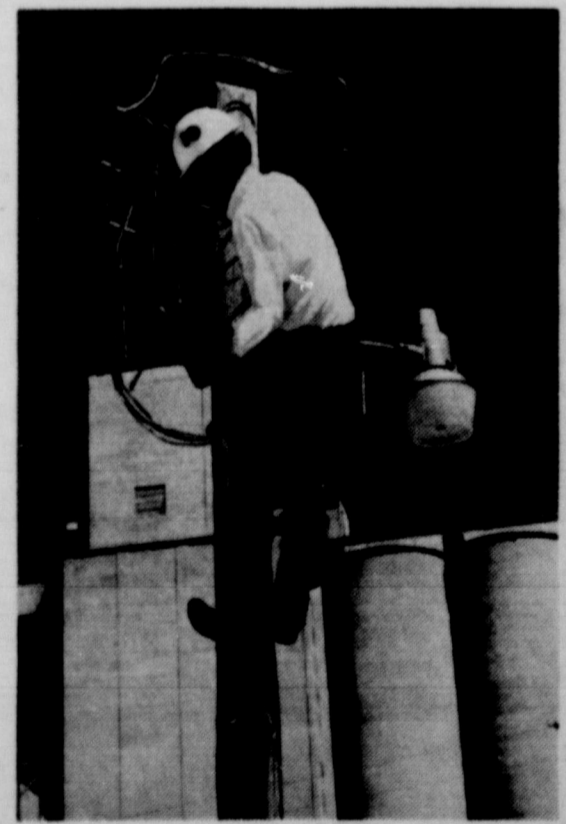

The Future IS Electric!

EQUAL OPPORTUNITY EMPLOYER

Gary Jones, Vondell Wood Top Singles Winners In Net Tourney



WOMEN'S SINGLES, MIXED DOUBLES — Gary Jones and Melissa Locke of Slaton, the couple at right, won mixed doubles in the Slaton Tennis Tournament last weekend, barely beating Kelly Copeland and Vondell Wood, also shown here. Vondell won the women's singles championship. (SLATONITE PHOTO)



MEN'S 35-OVER SINGLES — Preston Poole, left, of Post, won men's 35-over singles in the Slaton tennis tournament, beating Jimmy Milner, right, in the finals. (SLATONITE PHOTO)

stopped Brown-Belcher 6-0, 6-4. Trophies were awarded to first and second place winners. Tennis balls were furnished by Slaton Flying Service, and there was a good turnout of spectators at all matches.

Thefts, One Wreck Are Investigated

Thefts and one traffic accident were among incidents investigated by Slaton Police Dept. during the last week, and with school getting underway, Chief Larry Williams reminded drivers in the city that speed limits in school zones are being enforced.

"The object, of course, is to protect youngsters," Williams said. "We definitely are patrolling the school zones, particularly at the critical periods."

Two outside speakers valued at \$51 were stolen from the Dairy Queen over the weekend.

A 19-year-old woman paid a fine of \$27.50 after being arrested for theft by shoplifting at TG&Y Monday.

A Lubbock woman called from Shamrock Truck Stop to report she had been kicked by two Mexican males who had picked her up in Lubbock earlier.

Police found a 1973 pickup apparently stolen from Town and Country Chevrolet, just inside the city limits on FM 41. Town and Country also reported that a 1975 pickup was missing.

White's Auto Store reported that someone had stolen a pneumatic air gun and wrench from the store last Saturday.

Alfon Bednarz, 850 S. 20th, reported glass on a front storm door broken by vandals.

Frank Benson, 1520 W. Lynn, reported that while his car was parked at a restaurant in the 700-block of W. Division between 6 p.m. and 7 p.m. Thursday, someone took a citizens band radio valued at \$200.

Randy Warren, 750 S. 10th, told officers last Wednesday someone entered his fenced back yard and took a garden hose, hoe and yellow

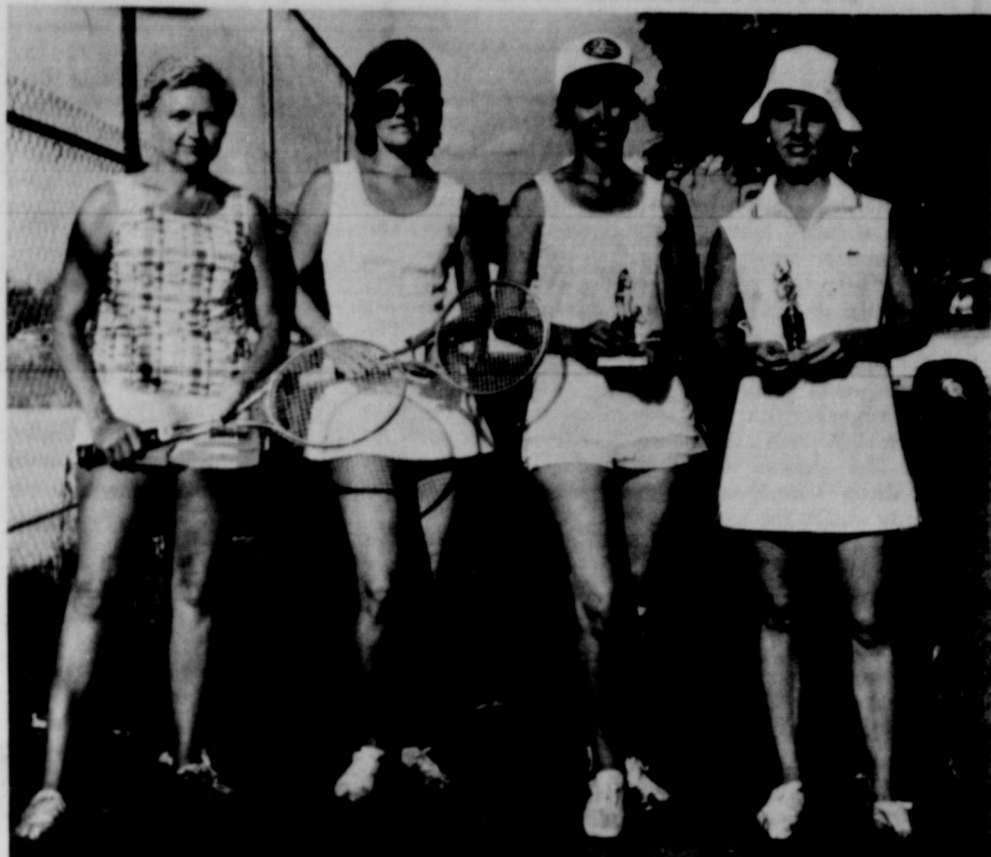

WOMEN'S DOUBLES — The team at right, Doris Pollard (third from left) and Carolyn Boydston of Tahoka, won women's doubles, beating the Slaton team at left, Lenda Wood and Jo Holt, in the finals Sunday. (SLATONITE PHOTO)

sprinkler.

A break-in at the swimming pool office resulted in loss of candy and other small items valued at a total of \$8 Thursday.

On Thursday at E. Powers and S. 2nd Sts., a 1972 car driven by Mary Linda Brisen, 1145 S. 2nd, and a 1970 auto driven by Alvin Young, 240 E. Murray, collided.

Among one-parent families with children under six in Texas, 65 percent are in poverty; an additional 23 percent are in near poverty. ("Poverty" is defined as \$4,300 a year for a nonfarm family of four; "near poverty" is \$8,600 or less.)

Source: "The Darker Side of Childhood," published in 1974 by the Texas Department of Community Affairs, Office of Early Childhood Development.

Call the Experts at
SLATON LUMBER CO.
828-6255

For Home Remodeling

SHOP IN SLATON!

DON'T WAIT UNTIL DISASTER STRIKES!

We can provide CROP-HAIL insurance for your farm immediately! Come and talk over your crop insurance needs now. Also, it's a good time to review your coverage on fire and theft. Remember, SERVICE is our business — it PAYS to insure with...

Kendrick Insurance
DON KENDRICK
145 W. Lubbock
828-6576

YOUR AGENT

6-1, and Chapman topped Moses 6-0, 6-0.

In the high school girls bracket first round, Chapman defeated Robin Kerr 6-4, 6-2.

In high school boys first round, Joe Hartley beat Dirk Neill 6-1, 6-2; Lindy Thomas defeated Dan Sawyer 6-3, 6-2; Paul Stephenson defeated Mike Jones 6-2, 6-2. In the second round, Gary Jones beat Hartley 6-1, 6-0 and Stephenson defeated Danny Evans 6-4, 4-6, 6-2. In the semis, Jones stopped Thomas 6-0, 6-2 and Scott Beard

ousted Stephenson 3-6, 6-3, 6-2.

Men's Singles

In men's singles, first round, J. Jones defeated Steve Sawyer, Walter Denzer beat Danny Evans, Mike Gage beat Al Lewis, Eubank edged Glenn Montgomery, Larry Pollard beat David Evans and Fred Smith defeated Ricky Denzer.

In the second round, Jones beat Walter Denzer, Gage defaulted to David Leake, Eubank beat Pollard and Johnson overcame Smith. In the semis, Jones beat Leake 6-1, 6-0 and Eubank topped Johnson 6-1, 6-2.

In men's doubles, first round, Poole-Eubank defeated R. Denzer-David Evans; Mike Lewis-Copeland defeated Stephenson-Sowder; Wood-Roger Evans beat Sawyer-Ricky Shepherd; and Jerry and John Johnson beat Leake-Al Lewis. In the semis, Poole-Eubank beat Lewis-Copeland 6-0, 7-5 and Wood-Evans stopped the Johnsons 6-2, 6-3.

In men's 35-over singles, first round, Roger Evans lost to Poole in a three-hour match, 3-6, 7-6, 6-3 and Milner beat Gerald Moore of Tahoka 6-2, 6-2. Poole

then beat Milner for the title.

Mixed Doubles

First round in mixed saw Jones-Locke defeat Johnson-Nancy Kemp, Juanell Wood — Al Lewis defeat Roger and Shirley Evans, Vondell Wood — Copeland stop Larry and Doris Pollard and Arthur Davies — Beth Harlan beat Brake and Brenda Gary. In the semis, Jones-Locke beat Lewis — Wood 6-3, 6-4 and Wood — Copeland stopped Davies-Harlan 6-1, 6-1.

In women's singles Lenda Wood outlasted Melissa Locke. Brenda Gary beat Shirley Evans, Juanell Wood beat Brenda Gary, Pollard beat Holt and Vondell Wood beat Beth Harlan in first round. Then Lenda Wood beat one of her daughters, Juanell, in a 4-6, 6-3, 6-3 struggle, while Vondell defeated Pollard 6-2, 7-5 in the semis.

In women's doubles Pollard and Boydston started out with a win over Kay Harrison-Betti Park, and Tina Belcher-Ella Brown defeated Pat Moses-Roberta Johnson. In semis, Pollard-Boydston surprised Vondell and Juanell Wood 6-3, 7-6 while Holt - Lenda Wood

Monday, Aug. 25

99¢

KING SIZE WALLET CREATIVE COLOR PORTRAITS FOR ONLY

NO LIMIT

ASK About Our FREE 8 x 10 OFFER

SHUGART COLOR PHOTOS

WHITE'S AUTO
120 N. 9th St.

Eblen's COURTEOUSNESS IS PART OF OUR PRESCRIPTION SERVICE!

We're never too busy to serve you with care...that's because your health is our first concern!

YOU KNOW YOU CAN TRUST YOUR PHARMACIST!

EBLEN PHARMACY
828-6537

SLATON TIGERS RESERVED SEAT FOOTBALL TICKET SALE

Football tickets for the 1975 season will go on sale Thursday, Aug. 21 according to the following plan:

Last year's season ticket holders have an option on the same tickets again this year. They may pick up these tickets any time between now and August 29.

Option tickets not claimed by August 29 will be sold

The regular admission price for all games will be \$2.00
Reserved seat tickets for any single game will be \$2.00

AVAILABLE AT THE SCHOOL BUSINESS OFFICE, 300 S. 9TH ST., SLATON

Sept. 6 Colorado City	8:00
Sept. 19 Littlefield	8:00
Oct. 3 Denver City	7:30
Oct. 17 Roosevelt	7:30
Oct. 31 Cooper	7:30
Nov. 14 Frenship	7:30

6 HOME GAMES IN SEASON \$12 TICKET BOOKLET

BICENTENNIAL BITS

By NEWMA CARNES

The Slaton Bicentennial Committee met Tuesday, August 12. Greeley Sanders reported that, as a result of the Fourth of July activities, the exact amount donated to Mercy Hospital was \$3,985.16! He also reported that the VFW, American Legion, and Chamber of Commerce would again be working together on the November 11 Veteran's Day parade. The parade will have a Bicentennial theme, and the awards will be the same as last year.

Cleo Green indicated a good response from local merchants to the idea of using the Slaton Bicentennial Emblem on their advertising items. Look for the Slaton emblem, designed by

Mike Tumlinson, on pens, pencils, matchbooks, etc. given away by merchants. The emblem will also be on the football tickets and football programs.

Mrs. Tunnell requested that persons still holding recipes for the Bicentennial Cookbook turn in the recipes right away. Her target date now is to have the cookbook into print by Thanksgiving to have time to sell copies for Christmas gifts.

A business envelope from Oklahoma City, addressed to an individual in Slaton, is a Bicentennial emblem. A national Bicentennial emblem is on the front, and the entire back of the legal-sized envelope depicts seven

American Revolution historical events "in living color!"

Did you notice the well-known children's canvas shoes are advertised in "red, white, and blue Bicentennial colors"? Or that new Baskin-Robbins Bicen flavor—Red, White 'N Blueberry ice cream?

And, did you see the picture of Lubbock school children holding display materials for Lubbock and America? Part of the caption beneath the picture states "The 200th birthday of our country will be celebrated in the public schools this year with numerous programs and displays that have the Bicentennial theme." Several Slaton students participated in some Bicen projects during the Spring '75 session, and it is highly probable that most will have some opportunity to take part in Bicen-theme programs and

Comptroller Has New Plan

Austin — Comptroller Bob Bullock issued city sales tax rebates Friday worth \$19.9 million and announced a new plan to give cities their proportionate share of any partial collections from delinquents.

Slaton received \$7,211.80 from the state.

In the past, money from delinquents was applied first to the state's claim and only after that was totally paid off did the city get its money.

"It was wrong for the cities to be playing second fiddle," Bullock said. "In more than 800 cities the five per cent sales tax is displays this year."

Several copies of the Slaton Bicentennial Souvenir Calendar are still available at the C of C office at \$1.00 per copy. No further copies will be printed.

four-and-one split, so that's exactly how we are going to rebate it."

Bullock said he doesn't look for the new plan to bring significantly more money to cities but "it will get them their share a lot faster than when they had to bring up the rear."

The City of Austin is one example of an immediate beneficiary of the new plan, Bullock said.

An Austin tire company shut down by Bullock last week owed \$37,102 in state taxes and \$9,936 in Austin's city sales taxes. The business was allowed to reopen after paying \$12,000 cash toward the delinquency and agreeing to pay \$2,000 monthly on the balance plus keeping future taxes current.

The City of Austin's \$2,400 share of that initial \$12,000 payment will be included in Austin's rebate

next month and its \$400 share of the \$2,000 monthly payment will be paid every month until the full city liability is paid off.

This month's \$19.9 million in rebates to the cities is significantly higher than the \$11.4 million rebated last month. August is the second month of the three month rebate cycle which includes two months of

relatively small rebates followed by a large "clean up" in the third month.

Every word of God proves true. He defends all who come to him for protection. —Prov. 30:5.



A human being enough for me, any worse.

Record Those SPECIAL HAPPENINGS

- Reunions
- Family Groups
- Birthdays
- Meetings
- Parties
- Wedding Anniversaries

WE PHOTOGRAPH ANYTHING YOUR HOME OR ON LOCATION

FOR APPOINTMENT CALL 828-6997 or 828-6748



Colorcraft Photographers

MAKERS OF FINE PORTRAITS

Follis Heating & Air Conditioning

Arkla-Servel, Bryant and Payne Equipment, Sales, Installation & Service. Gas units financed by approved credit.

Call for free estimate. Wilson, Texas Phone 628-3271

Oscar Follis

PRICES GOOD THRU AUGUST 23rd

QUANTITY RIGHTS RESERVED

UNITED DISCOUNT

WE GIVE *S&H* GREEN STAMPS

ASSORTED FLAVORS **ICE CREAM**

UNITED **88¢** Half Gallon



FINE FARE CUT **GREEN BEANS**

WHOLE NEW IRISH **POTATOES** FINE FARE

PEAS 'N CARROTS

NABISCO CRACKERS

RITZ 1LB BOX **79¢**



FINE FARE SALAD **DRESSING** QT. JAR

79¢

WILSON'S **BAKE-RITE** SHORTENING 3 LB CAN

1.39

A & W REG. **ROOT BEER** 28 OZ. BOTTLES

3 FOR \$1



PLAY **BONUS** BLACK OUT **WINGO** GET 1000 EXTRA S&H GREEN STAMPS

BRYAN VIENNA **SAUSAGE** 5 OZ. CANS

4 \$1

BRYAN LUNCHEON **MEAT** 12 OZ. CAN

69¢

HI-VI 50 **DOG FOOD** BEEF FLAVOR 15 OZ. CANS

8 \$1

ATKIN'S FRESH PAK **PICKLES** POLISH DILL SUMMER DILL LGE. 48 OZ. JAR

79¢

CHARMIN BATH **TISSUE** ASSORTED COLORS 4 ROLL PACK

69¢

PORK AND **BEANS** WHITE SWAN 4 300 CANS

89¢

SHASTA **POP** DIET OR REG. ASSORTED 6 CANS

89¢

SCHILLING PURE **BLACK PEPPER** 4 OZ. CAN **79¢**

UNITED SUPER MKTS WELCOME FEDERAL FOOD STAMPS!

RUSSET **POTATOES** ALL PURPOSE

10 LB BAG **98¢**

VINE RIPE **CANTALOUPE**

LARGE SIZE **15¢** LB.

CRISP **CARROTS**

16 OZ. CELLO BAG **15¢**

GRAPES THOMPSON SEEDLESS

CALIF. YELLOW MEAT **PEACHES** LB.

49¢



Report on Health

Dr. M. S. Dickerson, chief of the Bureau of Communicable Diseases Control, says the aging — those over 65 years — and the chronically ill have lowered resistance to respiratory infections. And, with this lowered resistance is the threat of complications, such as pneumonia, he said. Influenza outbreaks are frequently associated with excess mortality in older age groups.

Annual vaccination is strongly recommended for persons at any age who have such chronic conditions as: 1. Any type of heart disease; 2. Chronic bron-

chopulmonary diseases, such as asthma, chronic bronchitis, cystic fibrosis, emphysema and advanced tuberculosis; 3. Chronic renal diseases; and 4. Diabetes mellitus and other chronic metabolic disorders.

Persons who provide essential community services—such as firemen and policemen—may also be considered for immunizations.

Persons falling into the risk categories may want to contact their physicians now about setting up their vaccination schedules. Influenza vaccine should be administered by mid-November.

A word of caution is put forth by the Bureau of Biologics, Food and Drug Administration, concerning the vaccine. Since influenza virus vaccine is prepared from viruses grown in embryonated eggs, it should not be administered to persons clearly hypersensi-

tive to egg protein, ingested or injected. Physicians are asked to thoroughly read the manufacturer's package insert before administering the vaccine.

Vaccine released by the FDA will contain the type A and type B influenza virus.

Dr. Dickerson says there's virtually no way that a mobile person can keep from being exposed to influenza, and that the vaccine in most people produces an immunization level which affords some protection. "For maximum protection, the vaccine is recommended," he said.

What type of influenza season the state and country will have this year can't be predicted, said Dickerson. "A large number of people will be immunized, and there is a large amount of immunity carried over from one year to the next in their general population," he

said.

With fall comes the cold season, and there is confusion in the minds of many as to whether they have a cold of influenza.

"We have to have laboratory confirmation of what we have before stating there is an upsurge in influenza," he said. "In order to isolate viruses causing influenza, we need throat swabs plus blood serum specimens during the acute stage of the illness in the convalescent stage," he said. "And," he added, "the sooner we get in specimens the better off we are."

To aid in identifying and keeping track of influenza in Texas, a surveillance system has been established by the department of Health Resources. The existing Health Resources regional offices and some local Health Departments collect data from various points in their jurisdictions. This allows

the state headquarters to have an immediate picture of influenza upswings. Kits are made available for taking specimen for submission to the State Laboratories.

When an upswing in influenza appears, educational efforts can be made immediately to zero in on prevention. Among the things stressed are personal hygiene, avoiding unnecessary exposure and confining yourself to bed if you

SLATON SLATONITE, AUGUST 21, 1975, PAGE 7

become ill. Advice from a physician is recommended in case of elevated fever.

Past records indicate that January normally is the point at which the number of influenza cases swing upwards, although slight

rises may occur later. By late March, the curve usually bottoms out again. Last year the rise started in December, hit a peak of more than 12,000 cases at one weekly reported period, and then began flattening out.

SHUGART COUPON
Monday, Aug. 25
WHITE'S AUTO
120 N. 9th St.

9 WALLET SIZE COLOR PORTRAITS 99¢

ASK About Our **FREE 8 x 10 OFFER** Extra charge for GROUPS



Getting Married?
 See the good selection of Announcements and Invitations at **THE SLATONITE** (\$10.95 per 100) Compare our prices

PRICES Plus THE EXTRA VALUE OF FREE S&H GREEN STAMPS

"UNITED'S PROTEIN MATURE BEEF"

ROAST STEAK	BONELESS SHOULDER	WASTE FREE	\$1.19
STEAK	RANCH	CENTER CUT 7-BONE CHUCK	\$1.09
STEAK	RIB	CHARCOAL FULL CUT	\$1.29
STEW	BONELESS EXTRA LEAN CUBES OF BEEF	SIRLOIN CENTER CUT	\$1.19
CUTLETS	WASTE FREE BEEF		\$1.79



GROUND BEEF 100% ALL BEEF FAMILY PACK

79¢

LB.

GLOVER'S **HOT LINKS** 89¢ LB.

GLOVER'S **SUMMER SAUSAGE** 89¢ LB.

GLOVER'S JALAPENO **SALAMI** 89¢ 12 OZ. PKG.

CHUCK STEAK

TENDER LEAN BLADE CUT

79¢

LB.

GRADE "A" MEDIUM **EGGS** 49¢ DOZ.

"BREAKFAST FIXIN'S!" ADMIRATION **COFFEE** 89¢ 3 ALL GRINDS 1 LB. CAN

WILSON'S SOLID **OLEO** \$1 1 LB. CRTNS.

ORANGE **DRINK** 89¢ RICH 'N READY GAL JUG

PLAY **BONUS** "BLACK-OUT" **JENGO** GET 1000 EXTRA S&H GREEN STAMPS

FROZEN FOODS

PATIO FROZEN **MEXICAN DINNERS** OR ENCHILADA

49¢

ORCHARD HILL FARMS **FROZEN PIES** CHERRY APPLE BLUEBERRY 3 8 oz PIES FOR \$1

BANQUET POT **PIES** BEEF CHICKEN TURKEY 4 89¢ FOR

WE RESERVE THE RIGHT TO LIMIT QUANTITIES

U PRICES GOOD THRU AUGUST 23rd

UNITED SUPER MARKETS

WE GIVE S&H GREEN STAMPS

CLASSIFIED FOR THE ACTION YOU WANT

FOR RENT
2-bedroom, 2-bath, 1700 square feet, storage, carpeted. \$1500.00 down, \$187.00 per month. 315 Garza. 828-6257 or 828-5249. 47-tfc

REAL ESTATE FOR SALE
COMPLETELY remodeled two-bedroom home. Double garage, very nice. 605 S. 12th St. Call Slaton Lumber Co. 828-6255 or Tommy Davis, 828-3787. 46-tfc

MISCELLANEOUS FOR SALE
YARD SPRAY rig, gas motor, pump and hose. \$110.00. Phone 828-6787, 655 S. 10th. 47-1tp

MISCELLANEOUS FOR SALE
LAWN & GARDEN fertilizers, rose food with Systemic poison, garden seed. IRRIGATION SUPPLIES & several varieties of GRAIN SORGHUM SEED. Slaton Farm Store. 29-tfc

BUSINESS SERVICES
HAVE YOUR PRESCRIPTIONS filled at TEAGUE DRUG by a Registered Pharmacist. 50-tf

GARAGE SALE
SOME OF ALMOST everything. 1130 S. 12th, Thursday and Friday. 47-1tp

PERSONAL NOTICES
Anonymous meet Friday 8:30 p.m. Hall in First Church. For information call 828-6810, 828-6852. All calls kept confidential. 45-52tp

FOR SALE — House with three lots at Southland. Mrs. McKee, Box 64, Southland, Texas. 46-3tp

NEVER USED anything like it. say users of Blue Lustre for cleaning carpet. Rent electric shampooer \$1. Lasater-Hoffman Hardware. 47-1tc

WATERS TROPICAL FISH 400 West Lubbock St. Open 9 a.m. to 5 p.m. Monday thru Saturday. After hours call 828-3817. 19-tfc

Mosser Radio & TV SALES AND SERVICE 110 Texas Ave. Call 828-6475

CLOTHES, shoes, furniture and other miscellaneous. 230 S. 16th, Thursday and Friday, starting 8 a.m. 47-1tp

Public Notice
ESTATE OF MARY LOIS MCNEELY, Deceased IN THE COUNTY COURT OF LUBBOCK COUNTY, TEXAS

Furniture Rebuilt Upholstery Good Fabric Prices Good Work Evenings 828-5231

N. H. ROBERTS Cement Contractor Free Estimates 828-6991

BILL REED DITCHING Backhoe Sewer Service Dump Truck Plastic Pipe Phone 828-6814

WANT TO BUY Burned, Wrecked or Abandoned Cars 828-6240 PERKINS WRECKER SERVICE

BRUSH PLUMBING GARY BRUSH, OWNER A HOME GROWN PLUMBER *Remodeling *Painting *Formica and Tile Work DAY 828-6275 NIGHT 828-3888 Guaranteed Satisfaction

NOTICE TO CREDITORS
Notice to all persons having claims against the estate of Mary Lois McNeely. Notice is hereby given that the original letters appointing me independent executor for the estate of Mary Lois McNeely were issued to the undersigned on the 13th day of August, 1975, in the proceeding indicated above, which is still pending, and that I now hold such letters. All persons having claims against said estate are required to present the same within the time prescribed by law. My residence is Tarrant County, Texas, and all correspondence should be directed c/o James M. Gerdman, Attorney at Law, 2321 50th Street, Lubbock, Texas, 79412. Dated this 13th day of August, 1975. Larry Clifton McNeely, Independent Executor

The probability of being born to a teenage mother in Texas is three times greater for the illegitimate baby than for the legitimate baby. Illegitimate babies are 22 times more likely to have mothers under 15. Source: "The Darker Side of Childhood," published in 1974 by the Texas Department of Community Affairs, Office of Early Childhood Development.

WANTED
house to rent, preferably in near Slaton, or Slaton and Lubbock. 828-6689, 47-2tp

MOVING TO COUNTRY MUST SELL — Three-bedroom, two bath, large living room and den, game room, utility room, plenty of storage, fruit trees. Raymon Wilkins, 900 S. 15th, 828-3373, 828-6591. 45-tfc

LADY JO PEA SHELLER — attaches to portable mixer, \$14.32 includes tax and postage. Lady Jo Sales, 4607 29th, Lubbock, 799-3968. 45-4tc

TO GIVE AWAY
TO GIVE AWAY: 6 part Poodle, part Chihuahua puppies. 828-5734. 47-1

KIRBY VACUUM CLEANERS For Service Call MOSSER TV 828-6475

CARPORT SALE — women's and kids' clothing, lots of shoes and other miscellaneous. 125 N. 3rd, Friday and Saturday. 47-1t

"Cattle Call"
By TANNER LAINE
Includes pictures of many area oldtime Cowboys
\$12.50
THE SLATONITE
163 S. 9th 828-6201

FOR RENT
Finest. Two-bedroom, central refrigerator, conditioning, and unfurnished. 828-6419

REMODELED house, 3-bedroom, 2-bath, 1700 square feet, storage, carpeted. \$1500.00 down, \$187.00 per month. 315 Garza. 828-6257 or 828-5249. 47-tfc

TRASH BARRELS for sale at Perkins Auto Supply. Phone 828-6240. 29-tf

AUTOS FOR SALE
FOR SALE — 1967 Dodge Dart in good condition. \$400. 828-6638. 47-1tp

HOUSE NEED PAINTING?
for a good job priced right, call D. H. RUDD 828-6937 FEATURING ALL TYPES PAINTING, TAPING AND BEDDING ACOUSTIC CEILINGS AND WALL TEXTURE BLOWN ALSO AIRLESS SPRAYING FOR BIG JOBS. 48-4tp

TWO-FAMILY garage sale. Good stove and oven. Clothing, bicycle, miscellaneous, Saturday 8:30 to 6, 705 S. 16th. 47-1

APARTMENTS
2nd Street 828-6419

FOR SALE
1 1/2 lots on Industrial Drive, with SERVICE STATION BUILDING ON IT. \$1500. ERNEST CARROLL 828-3264

RUDD'S FRUIT & VEGETABLES
1435 South 9th Street SLATON, TEXAS 828-5748
* CANTALOUPE
* APPLES * CORN
* ONIONS * TOMATOES
* SQUASH * POTATOES
* WATERMELON * BLACKKEY PEAS

CHAMPION'S SWAP SHOP & JEWELRY
NEW-USED-ANTIQUE FURNITURE
Jewelry — Watch Repair and Engraving
BUY—SELL—TRADE ANYTHING OF VALUE
JOHN C. CHAMPION
828-3751—330 S. 9th St.

THE STATE OF TEXAS TO: RONALD B. RUTLEDGE GREETINGS:
You are hereby commanded to appear and answer before the Honorable District Court, 137th Judicial District, Lubbock County, Texas, at the Court-house of said county in Lubbock, Texas, at or before 10:00 o'clock A. M. on the Monday next after the expiration of twenty (20) days from the date of service of this citation, then and there to answer the petition of MARTHA LYNN MEADOR, Petitioner, filed in this Court on the 2nd day of July, 1975, against RONALD B. RUTLEDGE, Respondent, said suit being No. 79985 on the docket of said Court, and entitled: IN THE INTEREST OF ANGELA DAWN RUTLEDGE, A Child: the nature of the suit being a request to terminate the parent-child relationship between the Respondent and the child designated as ANGELA DAWN RUTLEDGE born upon the said MARTHA LYNN MEADOR on December 27, 1966 in Lubbock, Texas.
The Court has the authority in this suit to enter any judgment or decree of the child's interest which will be binding upon you, including the termination of the parent-child relationship and the appointment of a conservator with authority to consent to the child's adoption.
ISSUED and given under my hand and seal of said Court at Lubbock, Texas, this 15 day of August, 1975.
J. R. Dever, Clerk
140th District Court Lubbock County, Texas
By: Deputy Elvia Acebedo

BOOKS JUST ARRIVED At The Slatonite
Tramp for the Lord
Something More
Total Woman
Satan is Alive...
Goodbye Mr. President
Corrie ten Boom
Catherine Mashall
Marabel Morgan
Hal Lindsey
Salem Kirban
The Slatonite
163 S. 9th 828-6201

FOR SALE
Decorated 3-bedroom houses
Call 828-3216

HELP WANTED
WANTED — Kirby salesman for this area. Call Mosser Kirby Co., 108 Texas Ave., 828-6475. 46-tfc

Sikes Machine Shop
Complete Welding and Machine Shop
155 N. 9th Slaton

TOPNOTCH LUMBER SPECIALS
2/4 & 2/6 #1 YP R/L up to 16', bd. ft. .20
1x6 Rgh #2 YP, bd. ft.23
1x4 #2 YP, bd. ft. 22 1/2
1/2" C.D. Plywood Ea.\$5.99
3/4" C.D. Plywood Ea.\$8.95
Good White COMMODES, ea.34.95
48"x1" Poultry Netting Roll29.99
30-gal. Water HEATER79.50
48"x2" Poultry Netting Roll16.95
60"x2" Poultry Netting Roll19.90
72"x2" Poultry Netting Roll24.95
4x8 Pre-finished Wood PANELING, ea.3.95
1/12-1/8-1/6-1/4 Molding W.P., 100 bd. ft.49.20
6-6-10-10 Mesh Wire 750 sq. ft. roll.38.50
#3-18" Wood SHINGLE, sq.34.75
1/2" 4x8 Gypson BOARD, ea.1.59
15 or 20 lb. FELT, #1, ea.6.95
1/2" REBARS14.95
BARB WIRE, roll23.95
White Commode SEATS, ea.3.95
White Ext. Latex House PAINT, gal.4.50
2x4-92 5/8 Fir STUDS, ea.79c
2x4 & 2x6-10' thru 16' New stock, #2 & better Per 100 bd. ft.19.50
1x12 - #3 RESAWN (good)15.95
Portland CEMENT, .259

ELECTRIC WIRING & REPAIR APPLIANCE & AIR CONDITIONING REPAIR
Kuss Electric
828-3225 — 850 S. 16th

Wedding Stationery
Let us show you our beautiful wedding invitations, thank you notes, napkins, etc. You can select your complete paper trousseau from a wide variety of styles in every price range. For wedding invitations, prices begin at \$10.95 per 100.
by Carlson Craft
The Slatonite

BRYANT FARM SUPPLY
1 — 1963 4010 LP new overhaul, cab—\$4400
1 — 1961 4010 D Tractor — \$4950
1 — 4320 — Good Tires & Cab — \$12,900
250 S. 9th 828-6586

HOLIDAY Mobile Home Park OF SLATON
located on N. 20th St. 1/2 blocks north of High School
Free Local Moving
Phone 828-5304 or 795-8891

Pace Exam Scheduled

The U. S. Civil Service Commission has announced that applications are being accepted for the professional and administrative career examination (PACE) written test to be given during the period of Sept. 20 through Oct. 11.

PACE exams will also be

given in November, January, February, March, April, and May. The cut-off date to apply for the first test is Sept. 6. Persons wishing to take the November, January, February, March, April, and/or May tests must apply by the 20th day of the month preceding

the month the test is given. The written test will be given at locations throughout the nation.

PACE will be used to fill a variety of entrance-level professional, administrative and technical positions at grades GS-5 (presently at \$8,500 yearly) and GS-7

(\$10,520 yearly).

Candidates taking the PACE and wishing to qualify for a position at GS-5 should have a bachelor's degree or three years of responsible experience (professional, administrative, or related) or an equivalent combination of education and experience.

One of two standards must be met by the applicant

seeking appointment at the GS-7 level.

Under the first standard, the applicant is required to have a bachelor's degree plus one year of graduate study; an LL.B. or J. D. degree from a recognized school of law; four years of responsible experience; or an equivalent combination of education and exper-

ience.

Under the second standard, the applicant is required to have a bachelor's degree, a score of 90 or above on the PACE written test, and have either a 2.9 grade-point average on a 4.0 scale in all undergraduate courses or rank in the upper third of the class; or must hold a membership in a national honorary society

recognized by the association of college honor societies.

Ratings will be based upon the score made on the written test and also an evaluation of experience and education.

Those wishing to take the written test may contact the federal job information center at: 1100 Commerce Street, Dallas...or call the

following number:
Dallas: 749-3131
in Texas: (800)



We Give S&H Green Stamps

Thompson

Seedless Grapes

69¢

Lb.

Fresh Plum Pudding For A Different Dessert

SANTA ROSA Plums **49¢**

Delicate And Aromatic

Grand Nectarines **45¢**

Frozen Beef, Chicken or Turkey

Morton's Pot Pies **4 \$1**

Flav R-Pac or Slim Jim, Frozen

Shoestring Potatoes **4 \$1**

Red Grapes **68¢**

To Garnish Most Anything, Limes or

Lemons **59¢**

Bake A Squash Pie Italian or

Yellow Squash **29¢**

Favorite For Hot Weather

Crisp Cucumbers **19¢**

Rich In Flavor And Nutrients

Valencia Oranges **39¢**



US No. 1 Russet Potatoes

79¢

10-Lb. Bag



Rain Check

If we are sold out of the sale item you particularly wanted, we will gladly give you a "Rain Check" guaranteeing you the sale price if presented within 30 days.

We Welcome Federal Food Stamp Customers

We Price Mark Our Advertised Specials



LOW PRICES & FRIENDLY SERVICE

Prices good thru August 23, 1975. We reserve the right to limit quantities. None sold to dealers.



"Mix or Match" Del Monte Leaf or Chopped Spinach or Cut

Green Beans

4 \$1

16-oz. Cans



Campbell's

Pork & Beans

5 \$1

16-oz. Cans

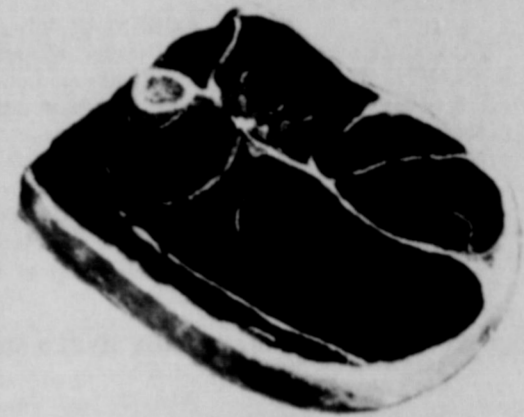

USDA Good Beef, Full Cut

Round Steak

\$1.49

Lb.

Peanut Butter **79¢**
18-oz. Jar

Fruit Cocktail **2 79¢**
17-oz. Cans

Pear Halves **2 89¢**
16-oz. Cans

Enriched Flour **69¢**
5-Lb. Bag

Paper Towels **2 89¢**
145-Cl. Rolls

Sweet Green Peas **3 1 \$1.00**
16-oz. Cans

Cucumber Chips **2 89¢**
15-oz. Jars

Salad Dressing **79¢**
Qt. Jar

Corn Chips **59¢**
10-oz. Pkg.

Coffee Creamer **79¢**
11-oz. Jar

Toaster Pastries **59¢**
11-oz. Pkgs.

Whole Tomatoes **3 1 \$1.00**
16-oz. Cans

Sauerkraut **3 1 \$1.00**
16-oz. Cans

Veg-All **3 1 \$1.00**
15-oz. Cans

Macaroni Dinners **4 7-oz. Pkgs. 1 \$1.00**

Hi-C Drinks **2 89¢**
46-oz. Can

Luncheon Meat **89¢**
12-oz. Can

A&W Root Beer **\$1.29**
16-oz. Btl., 6-Btl. Ctn.

American Cheese **99¢**
12-oz. Pkg.

Bath Tissue **69¢**
4-Roll Pkg.

Shasta Pop **6 1 \$1.00**
12-oz. Cans

Keebler Cookies **99¢**
20-oz. 100-ct. Bag

Instant Tea **\$1.49**
3-oz. Jar

Chocolate Drink Mix **\$1.59**
2-Lb. Can

Instant Potatoes **59¢**
15-oz. Box

Spaghetti Sauce **59¢**
15 1/2-oz. Jar

Sausages **3 1 \$1.00**
5-oz. Cans

Saltine Crackers **49¢**
Lb. Box

Cat Food **5 6-oz. Cans 1 \$1.00**

Dog Food **8 15-oz. Cans 1 \$1.00**

Ground Beef **89¢**
Lb.

Fryer Quarters **69¢**
Lb.

Game Hens **99¢**
20-oz. Size

Turkey Hindquarters **49¢**
Lb.

Tasty Franks **85¢**
12-oz. Pkg.

Rib Steaks **\$1.49**
Lb.

Short Ribs **69¢**
Lb.

Use It Year 'Round

Prestone II Anti-Freeze **\$3.99**
Gal.

Penzoil Motor Oil **55¢**
Qt. Can

Texaco Motor Oil **49¢**
Qt. Can

Amalie Motor Oil **55¢**
Qt. Can



Chunk Style **Starkist Tuna**

2 89¢

6 1/2-oz. Cans



USDA Good Beef **Sirloin Steak**

\$1.49

Lb.

CUT CLEAN
What's your house cleaning answer, keep it in mind to through it fast?
* Concentrate one job at a time one morning laundry, another morning uming and m for a third for "smudge" work.
* Certain chores that no moving do be done all new Glass*Plu piance, and It takes care windows and light switches door knobs, and bathrooms, ois, cabinets, countertops, from room to room.
* Organize aids-store floor mops, furnitu polish aids wipers and polish. Keep duplicat floor of your them convene.
* Large room overha done individu do just one day, so you a careful, the Practice tem. When friends, spend reading a good put your feet.
* One in four has someone...
* We don't...
* to save you car...
* Stearnex...
* Removes old...
* Carpet dries...
* Call for dealer...
* Do it yours...
* \$2 Rent...
* Ideal C...
* (828-...
* Void...
* Sept. 3...
* \$2...
* THOLE...
* memora...
* Rental Res...
* picture...
* business...
* it isn...
* The Co...
* than 5...
* rubber...
* because...
* ...Somi...
* sugges...
* their...
* of sigh...
* some u...
* memo...
* houseke...