

THE SLATON SLATONITE

PUBLISHED EVERY FRIDAY IN THE INTEREST OF SLATON AND SLATONITES
SLATON, LUBBOCK COUNTY, TEXAS, FRIDAY, MARCH 17, 1950

Temperature	
HIGH	80
Friday, March 10
LOW	16
Monday, March 13

NUMBER THIRTY

Methodist Hope To "Go Over Top" With Drive Next Sunday, March 19

Friday, March 19, has been designated as the day for the big Methodist Church drive in Slaton and the building committee hope to "go over their effort to secure the new Slaton church, plans for which have been drawn and approved. It is to make this a gloriously successful reality because every friend of the church is being urged to contribute every effort to the goal," said Reverend West.

The church when completed will be the most attractive in West Texas, said the pastor. They feel sure that Slaton and the surrounding area will feel great pride in building when it is completed.

The drawing of the new church was shown in last week's issue. When enough money is secured to start the building will be held and the new church started.



REV. O. B. HERRING

China Missionary To Make Speech Here Next Friday

Reverend D. Kirkland West, Presbyterian Missionary on furlough from North China, will speak in Slaton next Friday evening at 7:30 at the First Presbyterian Church.

Reverend West, executive secretary of the Shantung Presbyterian Mission of the Church of Christ in China, has recently returned from this strategic area of conflict between the two dominant political ideologies of today. Through almost two decades of close contact with rural and village Chinese people, Mr. West has acquired a deep understanding of the Chinese customs, psychology and problems. He brings to American audiences first hand reports of present conditions in the Far East.

A native of Craig, Mo., Mr. West attended Park College, Parkville, Mo., and is a graduate of Coe College, Cedar Rapids, Iowa, and Princeton Theological Seminary, Princeton, New Jersey.

During the Japanese invasion of North China in 1937, Mr. West assisted in the evacuation of Chinese from the besieged city of Tsin-tao. He returned to his station at Weihai where he set up refugee camps, did relief work and continued increasingly effective work for the church. In 1941 the Board of Foreign Missions of the Presbyterian Church, U.S.A., transferred him to Cebu, the Philippines. Returning to the United States in the fall of 1941, he was prevented by war from returning to the mission field. For the duration, he served as pastor of the Presbyterian Church, Johnstown, Pennsylvania.

In 1946 he was re-appointed to the China Mission. Appalled by the vast destruction he found in North China, he joined with the Chinese in the work of rebuilding and rehabilitation.

World Plant Catalogue in the Making



Plant breeders now can learn about any variety of wheat or rice through the World Catalogue of Genetic Stocks, developed by the Food and Agriculture Organization of the United Nations (FAO), at Washington. The Catalogue, set up to aid breeders develop new varieties of plants, consists of information stored on punched cards, from which data can be furnished to growers. Here FAO staff members inspect machine which handles the cards of the Catalogue.

Stock Show Winners Named At Slaton As Choice Animals Are Exhibited

Announces For Representative



FORREST WEIMHOLD

More than \$200 in special awards were presented various winners in the Ninety Annual Lubbock County Stock Show held last Saturday at the Athletic Field under the direction of the Chamber of Commerce, City businessmen, and the local F.F.A. chapter.

Results of the judging are as follows:

Fat steers, lightweights: Jackie Moore, Estacado 4-H, first and grand champion; Bill Craddock, Lubbock FFA, second; Robert Gentry, New Deal FFA, third; Travis Castleberry, Idalou, fourth; Thomas Schroeder, fifth; Duane Wag-es, sixth.

Fat steers, heavyweights: Bobby Popes, Lubbock FFA, first and reserve champion; Jackie Moore, Estacado, second; Phillip Russell, Cooper FFA, third; John B. Allen, Cooper FFA, fourth; Jimmy Lemons, Lubbock FFA, fifth; Leslie King, Slaton 4-H, sixth.

Best scramble calf: Robert Gentry, New Deal, first; Duane Wag-es, second; Lloyd Bell, third; Joe Bob Hoyle, fourth; Dick McKeug-han, fifth; and Don Patterson, sixth.

Entertainment Shows Teen Success

Approximately 250 people were present for the annual DeMolay Fiesta and program, which was highly applauded by the audience. This was one of the most successful in the history of the program.

One of the most outstanding members of the Gay Nineties was a musical number by Glydon Dawson and Cook in which the boys sang a comical recorded song, "Maude." Prepared to perform, the boys never missed a note, giving the impression that they were actually doing the singing.

Trustee Election To Be Held Here Saturday, April 1

An election for two new school trustees will be held Saturday, April 1 with only two names having been submitted so far for the ballot—those of J. C. Smith, jr., and George Brassell. Any qualified voter can submit names up to ten days before the election, March 22 being the deadline.

Votes for the trustee election will be cast in the Chief of Police office at the City Hall with Charlie Whalen to be election judge.

Mr. Smith, whose name appears on the ballot, is also going out of office. He has just completed the unexpired term of Fred Stephens, therefore, his name has been submitted to fill a full term office.

The board of trustees is made up of seven members, each serving a term of three years, with two trustees being chosen each year. Besides Mr. Smith who is going out of office and who is up for re-election, Ray C. Ayers is also finishing a full term as school trustee.

Those board members who will remain in office to finish their terms are T. C. Reynolds, who is president, Dr. J. E. Loveless, vice-president, Wayne Liles, secretary, Curtis Dowell, and J. T. Kendrick.

Reese Air Force Band To Present St. Pat Program

The public is invited to attend a special St. Patrick's Day concert by the 514th Air Force Band at the Theatre on Reese Air Force Base at 8:00 o'clock p. m., Friday, March 17, and to listen at 10:35 o'clock p. m., the same evening to "Salute to St. Patrick's Day," presented by the band in a special coast-to-coast radio broadcast.

Under the direction of CWO Carmine W. Luce, the band, which is rated near the top among Air Force bands, will present Irish airs on both programs.

The broadcast is sponsored by the VFW Post of Lubbock. Bill Morgan of station KFYO will be the master of ceremonies. Pfc. Fred P. Snody will be soloist on the radio program which was written and directed by First Lieutenant Maxwell J. Ihrig of the Public Information Office at Reese Air Force Base.

John Scroggins acted as an efficient master of ceremony and Harley Patterson, Billy R. J. W. Clifton, Duane Soot-Ed Eugene German made up member Barber Shop Quar-berich got the show rolling in a Ninty spirit.

Lette Wilson and Janis Greer presented a tap dance number "A Bird in a Guilted" was sung by Betty Child-an excellent imitation of a Canova styling.

Mr. Burns, who was perhaps the most poised member of the show, sang "Buttons and the accompaniment of a Williams orchestra.

Traditional "Can-Can" was med by Maybelle Pember-a Crowley and a sextet including Hugh Huggins, Paula Max-tucker, Iva Crowley, Tip and Flo Beth Berry sang "Over and Over."

Very clever comedy number, "on Nellie's Hat" was sung by Hickman and the show with a Good Night Medley orchestra.

Persons working to make the success were Jack Shep-herd, Mrs. R. A. Thomp-son, and Mrs. C. D. Berry. E. E. Culver, who pre-ferred the Mexican Dinner.

Mrs. Cecil Long and mother, Mrs. R. F. Teague, spent the week end in Big Spring visiting with Mrs. Tip Anderson and her new baby.

BIRTHS

Born March 9 to Mr. and Mrs. L. J. Kahlich at Mercy Hospital a boy weighing 6 lbs.

Born March 13 to Mr. and Mrs. J. D. Blair at Mercy Hospital a girl weighing 8 lbs., 12 ozs.

Day guaranteed watch re-pairs. Champions Credit Jewelry.

Local Business People Give Opinions on Possible Price Fluctuations

Economists is one thing, but the staff members do less to be, however in order to find what some of the lo-chants think about prices asked the following ques-tions: "Do you think pri-cing is going down, or do you feel they will not fluctu-ate at all?" The following are typical of those re-quiring the investigation.

Sims, manager of the West as Company says that he thinks prices will taper off gra-dually in the next few years as they are normal again—by which he means the pre-war price level.

C. Champion gives us an interesting view point of the business. "I think we'll have a gradual decline in prices," he says, "in fact our prices are already showing it. However, I don't be-lieve there will be any drastic either up or down."

E. Fitzgerald of Fitzger-ald says that in some lines prices are going up, while in others they seem to be consider-

ably cheaper. He says that the price of steel having gone up is accounting for the rise in price of many of the smaller appliances, while larger appliances such as refrigerators are cheaper. "Steel suffered most from the coal strike," Fitzgerald explains, "therefore, the brunt of the loss will naturally come out of the pocket of the consumer who has to help make up for the time they lost."

"I've been expecting clothing prices to go down," says O. Z. Ball, "but so far they haven't; in fact, my invoices show that the wholesalers' prices are going up rather than down. However, I don't think there will be any drastic change in clothing prices, but if any—up."

Mrs. Haskel Lasater who helps manage Piggly Wiggly here in Slaton says that she can't see a great change in grocery prices either up or down. "Canned goods have gone down about a penny in the can, with the exception of fruit juices which have gone up. One thing goes up while another goes down, keeping prices just about the same."

Film Strips



Film strips are now being used by speakers as one of the most practical means of telling the story of the United Nations. The U.N. Department of Public Information has released 15 different film strips mentioned above.

Slaton Hi School Auditorium Gets "A Face Lifting"

A "face lifting job" is now in progress of being administered to the local High School auditorium which was becoming in need of a few beautifying touches here and there.

Driver's License Application Is Recently Changed

Announcement was made this week by the State Department of Safety of the new procedure of renewing driver's licenses. Past practice of filling out a specially prepared form has been changed to merely sending in the top part of the license which contains all the needed information. The fifty-cent fee will remain the same.

Only change that should be made on the old license before sending it in to be renewed is in case of address change. One line should be drawn across the old address and the new one clearly printed directly above the old.

The new licenses which will be sent out hereafter will consist merely of a small card upon which will be printed the essential information about the driver and the expiration date rather than the date of issuance as was printed on the old ones.

Another change in the license practice will come from the safety department itself. Hereafter, thirty days before the holders license has expired, the department will send out notices with an inclosed form to be returned for renewal.

It is urged that the fifty-cent renewal fee is not forgotten upon applying for a new license.

Mr. and Mrs. Bill Layne and Betty visited in Dallas last week with Mr. and Mrs. J. W. Chenoweth, former residents of Slaton. Mr. Chenoweth was carried to Baylor hospital last Wednesday. While in Dallas, the Laynes also visited with Mr. and Mrs. Lawrence Lott and Carol Sue and with the Abe Kessels.

Mr. and Mrs. Coke Oliver have moved back to Slaton from California.

Farrington jewel boxes, \$1.95 to \$5.95, at Champions Credit Jewelry.

Classrooms



More than 90,000 copies of these in 62 countries in the five official U.N.—Chinese, English, French, Spanish. Here a class of ten-year-olds and look as a teacher shows the film strips mentioned above.

Forrest Weimhold, publisher of The Hockley County Herald and the Sun-News and owner of Radio Station KVL and Weimhold Printing and Office Supply, Levelland and The Morton Tribune, Morton, announced Friday afternoon that he would be a candidate for State Representative in the 119th District of Texas in the Democratic Primary, July 22.

The 119th district is composed of nine counties including: Hockley, Cochran, Crosby, Dawson, Gaines, Lubbock, Lynn, Terry and Yoakum. At the present time the district is represented in the State Legislature by Preston Smith of Lubbock.

Weimhold, who is 36 years old and married, has been a citizen of the South Plains for the past 25 years and is a native West Texan. He graduated from Texas Technological College, Lubbock, in 1936 and owned and operated The Slaton News with his father, the late H. H. Weimhold, who was a pioneer West Texas newspaper publisher, until 1939 when he purchased The Hockley County Herald and moved to Levelland.

Since being a citizen of Hockley County, Weimhold has been active in all civic and county affairs, being a past president of both the Levelland Rotary Club and the Hockley County Board of Developments, as well as a director of these organizations and the Hockley County Fair Association, and other local organizations. He is also a past director of the West Texas Chamber of Commerce.

Weimhold is treasurer and a director of Hotel Levelland, Inc., a community enterprise.

The Levelland publisher has been active in the various professional organizations, as he is president of the West Texas Press Association, as well as a past president of the Panhandle Press Association and has served on the executive board of the Texas Press Association for the past four years. He is also a director of the Texas Technological College Alumni and Ex-Students association, and a member of the Tech Museum membership committee.

Weimhold served about three years in the United States Army Air Forces during World War II. 16 months of which time was spent overseas in the China-Burma-India theater.

"I feel that I am well acquainted with the problems and needs of the peoples of the 119th district and that I am qualified with experience and ability to capably represent this large district in the Texas State Legislature," Weimhold said in making an announcement.

Weimhold is the first candidate to publicly announce his candidacy as State Representative of the 119th district in the coming Democratic primary.

Other breeds, light barrows: Ronald Reiger, first and champion; James Mitchell, second; Teddy Stone, third; Leroy Richardson, fourth; Kent Richardson, fifth; Keith Richardson, sixth.

Other breeds, heavy barrows: Johnnie Haynes, first and reserve champion; Billy Goforth, second; James Mitchell, third; A. J. Kitten, fourth; Carol Scarborough, fifth; Bill Scarborough, sixth.

Best group of three barrows: Jackie Moore, first; R. B. Boyd, second; Johnnie Hatchett, third; James Mitchell, fourth; Truman Godwin, fifth; Audrey Worsham, sixth.

Duroc gilts, heavy: Gerald Young first and grand champion; Jerry Holloway, second; Jack Claborn, third; Marvin Hagens, fourth; Lynn Peveler, fifth; and Donald Crooks, sixth.

Duroc gilts, light: Richard Styles, first and reserve champion; Floyd Brownfield, second; Roy Rhodes, third; Billy Buford, fourth; Thomas Edward, fifth; T. L. Baker, sixth.

Poland china gilts, light: Carleton Hatchett, first and champion; Tom Lane, second; Don Bell, third; Richard Powers, fourth; James Carter, fifth; Marlin Ferguson, sixth.

Poland china gilts, heavy: Joe Powers, first and reserve champion.

Other breeds, light gilts: Thomas Cadenhead, first and reserve champion; Richard Powers, second; Robert D. Stence, third; Victor Steinhauer, fourth.

Other breeds, heavy gilts: Victor Steinhauer, first and reserve grand champion; Glenn Ray Eubank, second; Robert D. Stence, third; and Allen McBride, fourth.

Fine wool and fat lambs: Don Patterson, first and second and reserve champion; Clifton Elston, third; Thomas Schroeder, fourth and fifth; Horace Cook, sixth.

Cross bred fat lambs: John B. Allen, Cooper FFA, first; second and grand champion; Gene Berkeley, third; Wesley Reed, fourth; Coy Biggs, fifth; Charles Woodfin, sixth.

Best group of three lambs: Don Patterson, first; Thos. Schroeder, second; Bauer Roy Elston, Slaton 4-H, second; Grady Smith, third; Allen Hagens, fourth; Donald Ray Jordan, fifth.

Dairy heifers, dual purpose: Don Greene, Cooper FFA, first and reserve champion; Don Patterson, Cooper FFA, second; Charles Green, Cooper FFA, third; M. D. Kelso, Roosevelt FFA, third.

Winners of the scramble calf contest were Gene Berkeley and Bill Butler of Slaton High School; Joe Powers, Shirley Gerene, 4-H Club boy, and A. J. Kitten of Cooper High School; Travis Castleberry, Idalou; Randell Reiger and Thomas Cadenhead of Lubbock High; Billy Goforth of Frenship, and Marvin Hagens of Wilson High School. These boys will feed the calves for one year and bring them back next year to the show.

Mr. and Mrs. C. H. Green and Mr. and Mrs. C. W. Holt are driving to Albuquerque to spend the week end with relatives and friends.

New shipment of Elgin American pearls and ear screws. Champions Credit Jewelry.

Legal and letter size transfiles for file storage, at the Slatonite.

AUSTIN YATES DIES

Word was received immediately before this issue of the Slatonite went to press that Austin Yates died at about noon Thursday. Mr. Yates had been in ill health for a number of years. He was Chief of Police of Slaton at one time and was a long time resident of Slaton. Funeral arrangements had not been completed when this paper went to press.

Mr. and Mrs. C. H. Green and Mr. and Mrs. C. W. Holt are driving to Albuquerque to spend the week end with relatives and friends.

New shipment of Elgin American pearls and ear screws. Champions Credit Jewelry.

Legal and letter size transfiles for file storage, at the Slatonite.

Green Shamrocks AND Great Savings!

JELL-O Pkg. ... **5c**

HARVEST INN NO. 2 CAN
CORN **10c**
HOLLANDAILE POUND
OLEO **19c**
PILLSBURY 10 LB. SACK
FLOUR **89c**

Pork & Beans

DRUG SPECIALS
LUSTER CREME \$1.00 SIZE
SHAMPOO **59c**
ST. JOSEPH'S 10c SIZE
ASPIRINS **5c**
JERGENS - HAND 50c SIZE
LOTION **29c**

FROZEN FOODS FEATURES
SNO CROP 12 OZ.
STRAWBERRIES **35c**
SNO CROP - OCEAN PKG.
PERCH **43c**

FRESH FRUITS AND VEGETABLES
GREEN ONIONS Bunch **15c**

WINESAP POUND
APPLES **12½c**
CALIFORNIA POUND
LETTUCE **10c**
CRISP BUNCH
RADISHES **5c**
POUND
BANANAS **12½c**

CELERY lg. stalk **12½c**

SPAM 12 oz. can **39c**

HEINZ
BABY FOOD **3 for 25c**
III C 46 OZ. CAN
ORANGE ADE **33c**
BETTY CROCKER
CAKE MIX **2 pkgs. 45c**
Marshall, 303 can ... **3 for 25c**

CANNED FOODS
APRICOTS Hunts, no. 1, tall can **2 for 25c**

RED PIE NO. 2 CAN
CHERRIES **23c**
LIBBYS
POTTED MEAT **3 for 25c**
JOLLEY TIME 10 OZ. CAN
POP CORN **19c**

COCONUT Dromedary, 1-4 lb. pkg. **15c**

CLOROX qt. **17c**

1000 SHEET ROLL
SCOTT TISSUE **9c**
10 CAKES WRISLEY CELLO BAG
TOILET SOAP **59c**
CUT RITE 125 FT. ROLL
WAX PAPER **23c**

RINSO Lg. Bx. **25c**

PIGGLY WIGGLY QUALITY MEATS
BONELESS PERCH lb. **39c**

PORK SHOULDER STEAK **49c**
TALL CORN POUND
BACON **49c**
WILSON'S, ASSORTED POUND
LUNCH MEAT **45c**

PORK LIVER lb. **29c**

PIGGLY WIGGLY  **WIGGLY**
DAVIS & HUMPHRIES OWNERS & OPERATORS

Union News

MRS. M. D. GAMBLE

Don Patterson, A. J. Kitten, Donald Crooks, and Don and Sherlie Green all won on their entries in the Fat Stock Show at Slaton Saturday. A. J. and Sherlie both got one of the scramble calves, and Don Greene won one of the War Bonds on the best showmanship.

Mr. Floyd Pair brought in an irrigation well last week on the place where he lives.

Mr. and Mrs. Charlie Meyers and baby and Mr. and Mrs. W. E. Meyers and son are in Dallas this week visiting with their sister and brother-in-law.

Visiting the Greene boys Sunday were Ernest Ward of Clovis, N. M., Harmon Greene of Lub-

bock and Duane Sooter of Slaton. Mr. and Mrs. H. M. Cade, Donna Sue and Dinna Mae visited Sunday in the home of his brother and sister-in-law, Mr. and Mrs. V. L. Cade near Lubbock.

Mrs. U. V. Beard has been visiting her daughter and family the last week at Brownwood.

Mr. and Mrs. Otho Doyle and Charlotte Martin visited Mrs. Doyle's parents in Plainview last week.

Mr. N. V. Beard and son Clint went to Dallas last week to consult an eye specialist about the son's eyes.

Mr. and Mrs. F. J. Sehon went to Amarillo last Friday where Mr. Sehon underwent an operation. Upon Mrs. Sehon's return to Slaton Tuesday, she reported that he is improving rapidly and he will perhaps be brought home the latter part of the week.

Local Woman Gives Detailed Account Of Recent Trip To Havana, Cuba

Following is an account of a recent trip to Cuba made by Mr. and Mrs. J. D. Holt:

"With all reservations made, Mr. Holt and I boarded the fifty passenger Chicago and Southern Air-Liner at Houston for Havana, Cuba.

"There were only six passengers and three of those were enroute to Caracas, Venezuela. Therefore, we received every attention from the two stewardesses. Soon a nice wholesome dinner was served, after which we settled down to a calm trip, flying at an altitude of 9,500 feet and averaging 210 miles per hour.

"It was all most romantic with a beautiful moon above and soft, white clouds below, and below those clouds the deep, blue gulf. We were met at the air port and whisked to our hotel, Presidente.

"After a few hours of sleep, we felt refreshed and ready to see the sights. We engaged a guide and car for three days. The first day was spent in seeing some of the old and picturesque city of broad avenues and beautiful parks, a city with a population of more than a million people.

"The natural wealth, beauty and strategic position have given this largest and richest island of the West Indies the name of the 'Queen of the Antilles.' It commands the entrance to the Gulf of Mexico, it helps to hem in the Caribbean Sea, and since the opening of the Panama Canal, it guards the chief route of commerce between the Atlantic and Pacific Oceans.

"Cuba is a long narrow island, curved like a bird's tongue, with a length of 730 miles and a breadth averaging about fifty miles. The total area including the Isle of Pines and various inlets is about 44,200 square miles.

"Cuba lies just within the tropics, the humidity is great and rain fall is abundant. Between summer and winter there is only about ten degrees difference in average temperature. The natural vegetation is luxuriant and the fertile soil is favorable to agriculture. More than 30 species of palm trees are found.

"The Royal Palm which some times reaches a height of 100 feet furnishes timber for the peasant's hut, thatch for his roof, utensils for his kitchen as well as medicine and preserved delicacies. Forests of cedar, mahogany, pine, ebony, rosewood, logwood and other valuable woods cover nearly half the island.

"The banana supplies one of the most important foods of the Cuban people. The pineapple, orange, lemon, grapefruit, mango guava, alligator pear and many other fruits abound with millions of dollars worth exported every year.

"Tobacco and its manufacture is another great source of wealth; among other products are cereals, cotton, coffee, cocoa (from which cocoa is made) and market vegetables.

"The abundance of long grass makes cattle raising a successful industry. The chief mineral pro-

ducts are iron, of which there are immense deposits, asphalt, manganese and copper. But these rich resources have been little developed.

"The greater part of Cuba's trade is with the U. S. which gets most of its cane sugar from there. About sixty per cent of its people are native Cubans, descendants of the Spanish settlers, and the remainder are negroes, foreign born whites and a few Chinese.

"I paused to give a brief sketch of the island of Cuba as a whole before continuing our tour of the city.

"We visited the famous old Columbus Cathedral which is dedicated to St. Christopher. This is the most notable of all ecclesiastical buildings in Havana—almost indescribably exquisite. Near the high altar a wreath marks the place where the remains of Christopher Columbus rested during a century until they were transferred to Spain in 1898. Several other cathedrals and castles of colonial charm were visited.

"Then through Havana's most imposing and magnificent capitol building, one of the finest edifices of the Latin America—built in the brief span of three years—(1926-29) at a cost of more than twenty million dollars, of such rich materials as marble, bronze, gold, precious woods, onyx and porphyry. It is said to be larger and finer than our U. S. capitol at Washington.

"The National University has a great amphitheater and more than twenty-five buildings.

"Our second day was spent in seeing old Marro Castle, across the bay. Its construction was begun in 1589, during the reign of Phillip II to defend the city against pirates and particularly from Sir Francis Drake, favorite of Queen Elizabeth of England. It is now used as a military academy.

"Our third day was composed of a seventy mile round trip into the country, through the botanical gardens, and out to the experimental farms, seeing many species of rare plants, trees and flowers from which much of our medicine is made.

"We saw a real cock fight, etc., then on through lovely scenery to a huge sugar mill and refinery. We obtained permission to go through and see how our sugar is made from the cane to the refinery state.

"Mr. Holt used our movie camera generously.

"The peasants plow in their fields with oxen, also seeing the three-team oxen drawn carts of sugar cane was very exciting.

"The poinsettias grow to tall shrubs.

"Our guide drove us to the Caribbean sea shore on our fourth day. It was a lovely eighty mile trip. Many fishing boats were out, green lumber was being unloaded and great mahogany logs were coming in from the Isle of Pines where there is an abundance of tropical fruits and important quarries, black and gold sands. As legend goes, this was where Robert Louis Stevenson was inspired to write his famous book, 'Treasure Island.'

"Some of the streets in Havana are very narrow and quaint with their little dinkey street cars and ugly buses which are soon to be replaced with several hundred from the states and England.

"China Town—well, I shall not attempt to describe it.

"Mr. Holt and I went shopping one afternoon, and I think I was the only lady on the street wearing a hat; of course, I felt conspicuous. And I took a brand new one along which was not taken out of the box.

"We had several days more of strolling and relaxing, but it is good to be back in dear old U.S.A. and especially West Texas."

Ten People Compose Tiger's Lair Staff

Ten haggard Slaton High School students may be seen at various times during the day wandering in or out of the annual room.

This "hardworking ten" compose the annual staff who are putting out the 1950 Tiger's Lair.

Two shipments of material have been sent off to the engraver by this group, but there is much work left for them to do. Any day anyone happens to wander into the annual room this picture might greet them.

Two people are in the corner pasting pictures; one enterprising individual is busily unwinding the plot of a comic magazine.

With so much work going on many groans escape from this group when thoughts come to them of the final date for sending in material.

When we leave the annual room on our travels through S.H.S., we leave an aspirin tablet to editor Paula Maxey who has a lot of worries. —The Tiger's Cage.

and son spent the week end in Greenville and Dallas with relatives.

Mr. and Mrs. J. F. Winterrowd left Sunday for Dallas for a few days. Mr. and Mrs. Herman Chilcutt of Lubbock will stay here with Lawanna Winterrowd while her parents are gone.

Visiting Mr. and Mrs. L. A. Dunn over the week end was his sister, Mrs. J. S. Davis of Odessa and Mrs. Davis' daughter, Mrs. D. T. Pierce and daughter of Snyder and some friends of the Pierce's, Mr. and Mrs. Houston, also of Snyder.

Everyone is invited to be at the local Church of Christ Tuesday, March 14 at 7:30 p. m. to hear Forrest Meyer, pastor of the Post Church, deliver a sermon here.

It is good to hear that Mr. J. H. Poindexter is able to be up and out again. He and Mrs. Poindexter visited the L. A. Dunn's Sunday.

Mr. and Mrs. Dee Bowen have recently bought a new 1950 Pontiac.

Mr. and Mrs. Ned Burns of Slaton visited the Harry Kings Sunday.

Glenda Grantham accompanied her cousin, Mrs. Elton-Smith of Wilson, to Lubbock Monday to visit relatives and do some shopping.

Mr. Edward Mosley visited in Vernon over the week end. Joy and JoAnn Trimble and Margie Becker visited Mary Frances King Sunday.

Mr. and Mrs. Billie Van Leake of Lubbock spent the week end with his parents, Mr. and Mrs. John Leake.

The Southland Lutheran Leagues are having dinner at the Chicken Village in Lubbock Sunday night.

The Lutheran Sunday School teachers had supper at the August Beckers Monday night. Uncle John Parnell attended the funeral of his sister-in-law (Granny) Parnell who was buried in Lubbock Sunday evening. Mrs. Parnell was also Mrs. John Draper's mother. He is of Hereford, formerly of Southland.

Mr. and Mrs. Jess Moore and Mr. and Mrs. Pey Crawford and children visited Mr. and Mrs. B. Edmunds Sunday.

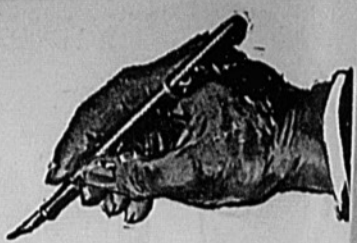

What They Write

Editor Jackson of the Slatonite received a letter this week from a very confused gentleman. He did not give his name, but he said that each time he came to an intersection of down-town Slaton he never quite knew what to do as these angling streets are most bewildering.

"You begin to wonder whether to stay put or to go on," he explains, "whether to turn right or left, whether to keep to the right or go to the center." He

goes on to say that when this blem arises, he has the urge to straighten out the whole mess. He feels that some traffic should be put into practice.

"I think most everyone would be willing to follow a system plan if advised and instructed that everyone would work a coordination with one another goes on.

He ends by saying that would, however, take a very diligent system to really here."

WANT ADS GET RESULTS

EXTRA CLEAN USED CARS

- 1949 Ford V-8 Custom Fordor Sedan Radio, Heater and Overdrive.
- 1949 Ford V-8 Custom Tudor Sedan Radio, Heater and Overdrive.
- 1948 Ford V-8 Super Deluxe Tudor Sedan. Radio and Heater.
- 1947 Ford V-8 Super Deluxe Ford Sedan, with Heater.
- 1947 Ford V-8 Super Fordor Sedan with Heater.
- 1947 Ford 6 Cylinder Super Deluxe Tudor, with Heater.
- 1946 Ford V-8 Super Deluxe Club Coupe

SEVERAL OLDER MODELS .WE TRADE - - - TERMS

Slaton Motor Co.
150 W. Lynn Phone 1

ATTENTION!
Here At Last . . .
The Famous
4-WAY HAIR CUT
Shaped and styled to fit the individual . . .
Call Penny Lyons.

POHL'S BEAUTY SHOP
"Absolutely Licensed"
715 S. 10th St. Phone 25

PUBLIC AUCTION
STARTING PROMPTLY AT 1:00 P. M.
TUESDAY, MARCH 21
ALL HOUSEHOLD GOODS, CANNED FRUIT, TOOLS, ONE PRESSURE COOKER, FENCE WIRE AND POSTS, ONE WHEELBARROW, GARDEN PLOW, AND MANY ITEMS TOO NUMEROUS TO MENTION.
EVERYBODY WELCOME
MRS. PAUL P. MURRAY
1345 SOUTH 11TH SLATON, TEXAS PHONE 547

u.s. Koylon FOAM Pillow
The most comfortable thing you can put under your head

MADE FOR YOU—it shapes to your neck and shoulders, yet it fluffs itself when you move. The U. S. Koylon Pillow is different and distinctive.
Koylon Foam is whipped from creamy-white, pure latex, to a froth... then baked like angel food cake, to permanent Koylon comfort. Note the patented cross slits which make Koylon pillows extra adaptable. Koylon breathes and ventilates itself—keeps fresh and cool. Non-allergic, washable.

11.95
Look for the U. S. Koylon carton

Beautifully boxed, Koylon Pillows make handsome gifts.

ELY FURNITURE

Southland News
MRS. FLOY KING

A large crowd was present Sunday for Church and Sunday School at the Methodist Church. Church was also held Sunday at the Baptist Church, although they still have no pastor. The spring revival at the Church of Christ has just been completed.

The Worthy Matrons of Southland attended the school of instructions for Worthy Matrons in Lubbock Monday.

Mrs. T. L. Weaver underwent major surgery Saturday at 8 a. m. in Mercy Hospital in Slaton. Her mother, Mrs. Hill, is staying at the F. L. Weaver residence while Mrs. Weaver is ill.

Mrs. Nettie Kellum is gradually improving after a seige of flu. Her son and daughter-in-law, Mr. and Mrs. Walter Kellum of Sudan, visited here last week.

Mr. J. I. Bartlett was improving the earlier part of the week after having been sick for most of the week. Several of his children visited him during this time. Among them were Mrs. Trimble, the Lannie Bartletts of Lubbock, Hobart of Slaton and the Ernest Bartletts of Ralls.

Mrs. G. N. Smallwood and son Arthur spent the week end in Odessa with another son and wife, Mr. and Mrs. Neil Smallwood.

Leslie King of Lubbock, formerly of Southland, placed one of his fat steers in the 9th Annual Lubbock County Stock Show held in Slaton Saturday, March 11.

Mr. and Mrs. Otho Quisenberry

Choose an Automatic Gas Clothes Dryer and Pick Your Washday

There'll be no more worry over weather, no more heavy baskets to carry, no more straining to hang clothes when you dry them the modern way—automatically with GAS.

Clothes will be protected from fading and the fading which comes from exposure to the sun.

Place your wet clothes to tumble inside the automatic GAS clothes dryer. Set the automatic shut-off for the time you wish. That is all there is to drying clothes the modern way.

You can toss away your clothes line... banish your barometer... and pick your washday... when you choose an automatic GAS clothes dryer.

West Texas Gas Company
HELPING BUILD WEST TEXAS SINCE 1927

Former Slatonite Makes Success Of Florist Ideas

Perry Wampler, daughter of A. R. Keys and former girl, has recently shown can be done with a mere Mrs. Wampler, a Clovis, N. Sident now, suddenly decid- open a florist shop—know- about the finer points of growing. Mrs. Wampler's of how she made a success, rd way, of her shop which alled "Junior" was printed months ago in the Southern and Nurseryman magazine.

Mrs. Wampler recently informed the Slatonite that since the awak- ening of her little shop, she has been asked to put on a fifteen minute radio program which is scheduled for 1:45 Central time each Sunday afternoon.

Clay Oates was called to Wichita Falls last week where his uncle died.

Mrs. F. P. O'Connor and Grand- ma Henderson visited in Lubbock over the week end with Mr. and Mrs. Robert Herrington and fam- ily of Lubbock.

WANT AD GET RESULTS

THIS And THAT FROM HERE And THERE

THE LYNN COUNTY NEWS has something more to add this week about the reports of flying saucers in the Southwest, part of which we quote below.

The mystery of flying saucers has bobbed up again. Army officers are said to have discovered one racing across the heavens at an incredible height and also at an incredible speed, four miles per second. If those boys are not kidding, we claim that that saucer was making pretty good speed. Four miles per second would be 240 miles per minute, or 14,400 miles per hour. At that rate it could go around the earth at the equator 14 times in one day. We intend to try to stay out of the way of flying saucers.

Also, we saw not long ago that a scientist was predicting that men would soon be flying to the moon. We are wondering what they would ever do after they got there. In fact, we don't see how they could ever get there alive, for scientists tell us that the air on and around the moon, if there is any at all, is too thin to sustain any kind of animal life. Before a man could get to the moon he would be panting for breath like a lizard in an Arizona desert.

But, even if he found plenty of air there to live on he would either freeze to death or burn up the first day there, according to the scientists who have been writing for our encyclopedias.

The temperature on the moon, they estimate, varies about 300 degrees every month, running from 100 degrees below zero up to about 200 degrees above zero; cold enough to freeze an Eskimo to death in 15 minutes and then in a few days hot enough in the sunshine to boil eggs. And there is not a tree nor a shrub nor a gourdvine anywhere on the entire frozen ball, except little spots of shade made by its rough surface. If a guy ever landed any kind of flying machine on the moon, even though it might travel from the earth to the moon in a single day, the thing would either catch fire and burn up before he could get away from there or it would freeze up so tight that he couldn't start it till the weather moderated, and when it did moderate he would be a dead duck. Why would anybody want to go to the moon?

PEOPLE ARE FUNNY, and not

observant, says "Blind Man". Wheeler Ford set our Friday to see how big-hearted Ralls people are—and how observant, too.

Disguised with a phoney mustache, goatee, yardstick walking cane, old clothes and a large "Am Blind" sign swung about his neck, Ford tapped his way along the streets of Ralls with a cupful of pencils. Finally detected, he pulled out a pocketfull of small change and declared that he had done the best pencil business of any merchant in town.

Russell Noble, proprietor of the Royal Cafe, not only bought a pencil, but treated the man with the dark glasses to a bowl of soup on the house. Dud Ford the blind man's brother, did not recognize him.

Proving that people are not ob- servant, Ford told of the farmer who bought a pencil from him on the street and gave him a quarter. He waited patiently while Ford pulled loose change from his pocket, picked out a dime and a nickel change, and placed it in the farmer's hand.

Ford turned over his pencil proceeds to the March of Dimes—all \$3.03 of it! —The Ralls Banner.

—000—

SIDE VIEWS—When these West Texas sand storms start blowing it makes a person wish he was taking that long-awaited vacation for parts unknown. How nice it would be to spend the next few weeks lying on a beach in Florida or California, taking in all that sunshine—doing nothing. No sand or work to bother you. Sounds good, but we will just have to stick these dusters out and hope to get a couple of days off in August, and do some work around the house.

That going on between Ernest Joiner, Ralls Editor and Sheriff Foy Addison, should not be taken too seriously—at least not this early in the sheriff's race. How- ever, we predict that things will get pretty rough between the two before the July election date. E. Joiner has also decided to take a poke at the newspaper men over the South Plains. He now stands alone against some of our public officials in the county. However, we wouldn't be a bit surprised if he gets some help from this newspaper in the very near future.

—The Lorenzo Tribune.

Re-Election Asked By John B. Wells

Judge John B. Wells, long time Slaton resident announced for re- election to the office of Justice of the Peace of Precinct Two, Lubbock County, Texas subject to the Democratic Primaries.

Judge Wells stated that during the calendar year of 1949 he had handled as Justice of the Peace forty-nine civil cases and one hundred and eighty-five criminal cases, that he, in addition to these cases, performed several mar- riages and secured birth certifi- cates for numerous children born in rural areas in Precinct Two during last year. The Judge also presided at four inquests during 1949.

Judge Wells has resided the last twenty-two years in this Precinct, has raised a large family, attends Church regularly, owns his own home, has a son in the public schools here, and has paid taxes here for two years.

Judge Wells knows the people

and their problems, the office and its duties.

Judge Wells invites the voters to ask the peace officers, to ask the lawyers, to ask the people who have been in his Court as litigants, as witnesses or even as defendants—they will set out his record. He stands on that record for re-elec- tion.

Jerry Harlan, son of Mr. and Mrs. George H. Harlan, who was injured and in the hospital with a fractured skull Sunday which was the first time he had missed Sun- day School from the Baptist Church in four years. Jerry is back in school now.

Enlarge With... If a room seems too small, the walls and woodwork in color to make it seem...

Retina The total retina of the eye is semi-circle about 180 degrees end to end.

Posey Items R. L. BOYD

A school trustee election will be held Saturday, April 1 at the school house. Three local trustees and one county trustee are to be elected. M. P. Gentry, judge, and F. H. Stahl, assistant, and a clerk will preside over the election.

Mr. and Mrs. F. H. Stolle and son Ewell were visiting the last of the week in New Mexico with Mr. and Mrs. A. W. Stolle. Jaynes Cloninger of Amarillo was visiting relatives here Sun- day.

The daughter of Mr. and Mrs. Lewis Joplin was having hospital

tratement at Lubbock Saturday. Clyde Boyd is teaching in a veteran's vocational school near Gallup, N. M.

Robert Boyce says that he may go on a fishing trip about April 1 to old Mexico; the trip is a gift from a Lubbock bread maker.

One officer was absent at the Sunday School and one teacher, Mrs. Lois Brieger, who is said to be sick.

Mrs. Emma Stockbridge of Lubbock was a Sunday visitor of Mrs. R. B. Boyd.

I. J. Kempf is the owner of a new car. Mr. Walker of Wilson was here Tuesday attending to business.

There is still some sickness,

EDWIN FORREST INJURED

Edwin Forrest, who was injur- ed when his horse fell on him last week is able to get about. He had a narrow escape and said that while he is sore and scratched up he feels lucky to be alive.

some of which are relapses from sever colds.

Mr. Fruman of Vernon was a Monday visitor of Fred Stolle. Katherine and B. Boyd went to Wilson Friday.

Mrs. W. T. Gentry, who moved here about two years ago, has returned to Ellis County to make her home.



SAVE

famous, double-action beauty masque

- wakes up skin circulation
- cleanses with depth action

TUSSY CREAMY MASQUE

\$1.75 size now \$1 plus tax

Tussy Creamy Masque works two ways! First, a remarkable deep action works up local circulation, brings a refreshing blush to your skin. Second, an amazing cleansing action banishes dirt and grime. In two minutes, your skin feels a new, tingling aliveness! And see how Tussy Creamy Masque combats blackheads and blemishes. Splashes off with water— instantly. Save on Tussy Creamy Masque—today.

SLATON PHARMACY

START RIGHT

--- Good Chicks --- Good Feed ---
--- Good Sanitation ---



White Rocks
New Hampshires
Austra - Whites
Hamp - Whites
White Wyandottes
White Leghorns

From high producing flocks, blood tested, fed for hatched-in vigor. 100. \$14.00

For Full-Flavor Chicken, Feed BROILER CHOW

For money-making broilers, depend on Broiler Chow. High livability, quick growth, cheap gains, delicious flavor.



Before CHICKS COME CLEAN the BROODER HOUSE
Help chicks stay healthy. Kill dangerous germs with Chek-R-Fect. One ounce makes gallon of spray. Use PURINA CHEK-R-FECT



HUSER HATCHERY
235 W. Garza Phone 224



Restore New Car Performance and Economy with a REBUILT FORD ENGINE

V-8 FOR ONLY \$131.25

AND YOUR OLD ENGINE SIXES PRICED CORRESPONDINGLY LOW INSTALLATION EXTRA

- Runs Like New Engine
- Has been completely torn down and rebuilt to our exacting specifications
- Worn parts replaced with New Genuine Ford Parts
- Immediate Delivery

SLATON MOTOR CO.

ELY FURNITURE

Proudly Presents

THE FINEST MATTRESS EVER MADE



A Lifetime Investment

FOR A FAMILY WHO APPRECIATES GOOD LIVING

THE FINEST MATTRESS EVER MADE... because it does everything a mattress should do... and does it better! Luxurious... thick... millions of bubbles of air forced into naturally resilient rubber give true cushioned support... a real airborne upthrust that lets your body relax, and encourages deep restful sleep. Beautifully clean, self-ventilating, allergy-proof, vermin-proof, it's light to lift though you don't have to turn it. The "comeback" makes holding its shape natural, so it refuses to lump, bulge, or sag. Specially constructed foundation hand-tied eight ways.

Mattress... 69.50 and 79.50
Foundation... 54.50

Check with us today. There is much to be said about Koylon... and we'll be delighted to tell you how much Koylon Foam will increase your comfort and enjoyment.

u.s. Koylon FOAM MATTRESS

MADE ONLY BY U.S. RUBBER SPRING MANUFACTURING COMPANY

Make Quick, Vitamin-Rich Lunches With WILSON'S Extra-Fine BREAD

On Sale At Your Grocers Or At Your Home Town **SLATON BAKERY**



Fresh Cookies, Donuts And Pies Daily At The **SLATON BAKERY**



JUST TALK

by
A.M.J.

It seems to me that the state and city governments should throw away all of their traffic regulations and start over again. What has convinced me is the fact that Slaton gets along better with the sketchiest traffic rules than fewer accidents in Slaton than there are in many towns smaller and less congested. Not only do we have practically no traffic regulations but our streets are laid off so that it would be almost impossible to arrange rules that could be followed and our motorists think nothing of stopping cars in the middle of any street so that the occupants can catch up on the latest gossip. It makes little difference which side of a street one drives on, especially on the streets on the square where one may consider there are two streets running parallel or decide there are extremely wide streets where one should drive on the right side. You make your own rules and no one could successfully dispute you. This proves in my mind that it is safer to expect other drivers to run red lights, turn around in the middle of a block or to double park. If you are driving a truck it is perfectly permissible to block an entire street, especially on Texas Avenue.

One expects automobile drivers to do the most unusual things and if you are smart you'll keep both eyes and all your legs and arms ready to meet any emergency.

Well I suppose I might as well put away my spray gun, my step ladder and quit worrying about my neighbors and the school kids for I am pretty sure the freeze last Saturday night fixed up our fruit trees.

Saturday evening I saw Leonard Haral, who lives next door to us, out in his back yard counting the blooms that were on the part of our apricot tree that hangs over onto his premises. Every year he says he does not like apricots but I have noticed that when the tree bears he slips out, when he thinks that I am not looking, and picks up the ones that fall on his side. Once or twice I saw him help one or two of them fall a little to the west.

Each season I have gone out most every day and counted the blooms on the fruit trees, talked to them, slicked them down and estimated how much fruit we would have and every time the temperature got down to forty I got my blood pressure up, but this season I have my troubles over early, the freeze got them.

Saw in a magazine where some smart guy has put on the market a vine peach, some stuff that is a combination of lettuce and celery and an early maturing watermelon that is no bigger than a cantaloupe. The magazine claims that the watermelon has a delicious flavor but did not mention whether the the vine growing peach or the combination lettuce and celery were good or not.

What I'd like to see is a combination carrot and egg plant so that I would know to start with that I am not going to eat it, or a combination onion and radish so that I will know that I'm going to have a terrific pain, and how about a combination english pea and a potato so that you could balance it on a fork.

Such things as these could lead one into real danger so I'd better

stop before I begin seeing flying saucers.

How many people does Slaton have living in its city limits. Estimates run from 4500 to 7500 with most of the folks I have talked to rating it at about 6,000. Personally I believe Slaton has grown more within the past two years than it had grown during the previous past five years. Not only has Slaton grown in population but the folks who have come to Slaton are of the better class, folks with money to buy homes or to rent better homes. There have been more homes built within the past year than there were during any similar period since before the war and there is more confidence in values here now than there has been since the depression.

While there is a considerable gossip in this area about oil, Slaton does not need oil to make it one of the best towns in West Texas, as far as being a good place in which to have a home and in which to raise children.

Our schools are good and improving each year and if the Gilmer-Aiken regulations do what they were designed to do then the number and the standards of the teachers will improve so that Slaton will have as good, or a better school system, as any in the land.

Three is, it seems to me, a lacking in community cooperation and a pride in the town with many people more willing to criticize Slaton than there are those who can see Slaton's good points.

It seems to me that the larger a town gets the more difficult it is to shop, to know, and meet people and to actually feel that you are part of the community. In a big town there are a few big shots who are empowered with the privilege of spending large amounts of money, some of them are grafters, some are not competent and the ordinary citizen is not invited or even allowed to take part in the operations of the community. In a town like Slaton

we may not be as efficient as some folks in the bigger towns, but most of us are honest if for no other reason than that there is not enough big money spent to make dishonesty worth while.

While some more expansion for Slaton would be good it is worth while to stop and consider that we are doing fine as it is.

Week before last's dust storms showed signs of being as powerful as the ones that came to this country in the middle thirties. At that time we lived in Amarillo and one could easily get lost going across a street; folks went around wearing home-made contraptions that looked like diving helmets, Buck Rogers space hats and like things no one has seen or heard of since.

The air was full of rocks, cloth-

ing and newspapers and one traveler told of having seen a prairie dog digging its hole when the wind had blown it six feet off the ground.

While those two dust storms last week were not quite up to such high standards they demonstrated that we might get some later on that could be put in the top brackets. It seemed to me that I saw some copies of the Denver Post going over instead of the Amarillo News when the last dust storm was at its best, but I feel sure that the pair of long handles, that sail-

ed over our house at fifty miles per hour, were from Amarillo, for they were bow legged.

From my observations and from some inquiries I have made you might as well put the new stuff that is supposed to stop colds in the class with the other things that are supposed to do so but don't. If you get a cold and take the stuff it will take you about two weeks to get over the cold, if you do not take the supposed to be cures it will take you about fourteen days, so if you've any

Card Of Thanks

We wish to express our heartfelt thanks for the beautiful floral offerings and the many kind words and deeds expressed during the illness and the passing of our Father and Husband.
Mrs. S. A. Abbott
And Children.

money to throw away just pitch it out in front of the Slatonite office.

HAND-CARVED
Bill Folds
Photo Books
AND OTHER
Leather Goods
WE ALSO DO MACHINE
Button Holes
Jaunita Fondy's
Leather Craft
310 West Dickens Phone 498-W

ONE, TWO AND
FOUR DRAWER
STEEL
FILING
CABINETS
ALSO
NICE SIZE ALL STEEL
DESK
AT
Attractive Prices
AT THE
SLATONITE

For 2 Weeks Only

With The Purchase Of Either A
G.E. Refrigerator Or Deepfreeze
We Will Give FREE One G.E.
8-Cup Coffee Maker

Refrigerators ----- \$189.75 to \$449.75
Deepfreezers ----- \$219.00 to \$369.00
as low as \$19.75 down—\$13.59 a month

General Electric Suggestions
WASHERS | BLANKETS
RADIOS | CLOCKS
IRONS | RANGES
Layne Plumbing And Electric

Best FEATURES! Best PRICE!

**FULL-WIDTH FREEZER!
FULL-LENGTH COLD!**

Only Admiral offers you so many de luxe features at such an amazing low price!

- ★ New, full-width freezer holds 27 pounds of frozen food.
- ★ Roomy freezer drawer for extra ice cubes or frozen foods.
- ★ 13 temperature settings on one convenient dial.
- ★ New, exclusive, full-length Thermo-Door can't warp or buckle. New, balloon-type gasket seals cold inside.
- ★ Extra-big ice tray.
- ★ 13.2 square feet of shelf space.
- ★ Automatic interior light.
- ★ Gleaming porcelain interior with rounded corners for easy cleaning.
- ★ Admiral's 5-Year Protection Plan covers the silent, thrifty Penny Pincher Power Unit.

**New 7 cubic foot
Admiral
ONLY \$189.95**

★ GENEROUS TRADE-INS!
★ EASY PAYMENTS!

**COME IN NOW!
SLATON FURNITURE CO.**
West Side Of Square, Slaton

Don't miss it!

The great **New No-Nox** — Designed for today's powerful new engines!

GREAT FOR NEW CARS! GREAT FOR OLDER CARS!

Gulf scientists worked hand-in-hand with leading automotive engineers to bring you this great new gasoline—designed to give peak performance in today's powerful new engines! With the new No-Nox, you'll get whisper-smooth power—thrilling pick-up—quick, safe passing—and unexcelled mileage!

The new No-Nox actually gives smooth new vigor, new pep, and stops knocks in most older cars—even those with heavily carboned engines! If you want to get the very best out of your present car—jack-rabbit starts—surging hill power—and plenty of miles per gallon—fill up with the new No-Nox today!

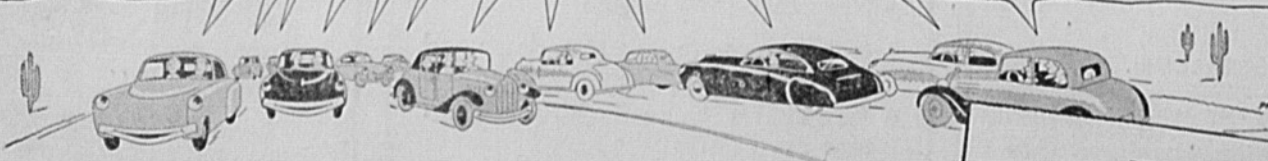

Get Gulf's greatest gasoline
—terrific power in every drop!

The **New No-Nox** **GULF**

(Good Gulf—our famous "regular" gasoline—is now better than ever, too!)

JEFF CUSTER
WHOLESALE DISTRIBUTOR OF
GULF PRODUCTS
E. B. CUSTER'S
Gulf Service Station
350 S. 9TH.
PHONE 9514

**USED CAR
VALUES**

- 1941 OLDS, HYDROMATIC, TWO DOOR.
- 1940 BUICK, 4-DOOR.
- 1940 CHEVROLET, 4-DOOR, WITH '49 MOTOR.
- 1948 ONE-HALF TON INTERNATIONAL PICK-UP.

See These Tractors
F-20 WITH 4-ROW EQUIPMENT.
UTA WITH 4-ROW EQUIPMENT.

Slaton Implement COMPANY

THE SLATON SLATONITE

Slaton, Lubbock County, Texas

Slaton Times purchased 1-20-27

Entered as second class mail matter at the postoffice, Slaton, Texas.
A. M. JACKSON, Editor and Publisher

ADVERTISING RATES

Display Advertising 50 cents per column inch to all agencies, with usual discounts.

Local Readers, set in 8-pt. 10 cents per line of five words, net. Agencies, 10c per line with usual discount. Card of Thanks, 75c.

NOTICE TO THE PUBLIC—Any erroneous reflection upon the reputation or standing of any individual, firm or corporation, that may appear in the columns of The Slatonite will be gladly corrected when called to our attention.

Situations, Resolutions, Memoirs (excepting accounts of death, news originating in this office,) 5c per line. Poetry 10c per line.

SUBSCRIPTIONS IN ADVANCE

Lubbock, Lynn, Garza Counties, \$2.00. Outside these counties, \$2.50

Industrialization Of Slaton

While Slaton is a small town, and it is more or less unexpected that larger manufacturers would choose it as an advantageous location in which to build a business, there is no reason why it should not be used for such purposes.

The success of the Western Cottonoil Company here, of C. Ayers & Son, Inc., the Union Compress Company, and the Santa Fe Railroad is adequate proof that large industries can live here.

For some manufacturing, a large amount of water is necessary for the making of certain products, and the shortage of water in West Texas would be a drawback to these. However, there are enough other factory-built materials which do not require abundance of water to make it profitable to build such industry in Slaton, because of its lack of traffic congestion and city complications, would be an ideal spot for industrial concerns. And for shipping facilities, Slaton again would be perfect as it is serviced so sufficiently by the railroad.

In order to promote the idea of Slaton becoming an industrial center, some organized study should be made to determine exactly the best possibilities for manufacturing here. After such facts were definitely founded, then publicity should be promoted and published for the benefit of larger concerns which build plants in smaller, more remote locations.

Make Room For The New

Every day of the week from one to five people come to the Slatonite office inquiring about apartments and houses for rent. Far too often these people find it impossible to find a place to live in our city, and they are forced to go to nearby towns to find living quarters.

Many of these people would become permanent citizens of Slaton, but they are unable to make this their home since there are no accommodations here for them. Unless room is made for these newcomers, Slaton will miss the opportunity to add a group of middle classed people to its populace.

Since there are no large manufacturing concerns in particular section of West Texas, there are many salesmen out here who work for eastern companies representing their products. Many of these people do not like living in large cities and often they come to Slaton looking for houses in which to live. Although these people are not the wealthier class, they are the people who trade with the home merchants and they are people who make a small town prosperous. It would be far more beneficial to have this class in Slaton than it would be to have the class that follows oil booms; but unless we make room for those who are trying to move here, Slaton will become a slum for newcomers.

How this thing can be justified and how room can be made for these new citizens is necessarily a large problem for the town to solve. However, many families in town have large homes which are not utilized to the fullest. If such people would make their homes in their houses, they would have both a helpful income each month and also the satisfaction of knowing they are contributing to the welfare of the town.

Another project for the person desiring to invest his money into a productive and sure investment deal would be to build a row of apartments somewhere in Slaton. This method of investing is employed by all the larger cities; but there is no reason why the big demand for homes here, why this could not be profitably used here also.

But something should be done soon to keep new citizens coming into Slaton.

More Paving, Sewage Needed

Last week in the Slatonite "Question of the Week" we asked a few of the citizens whether or not they would be interested in seeing the city enlarge the sewage system and paving program. Most of the answers were given in the affirmative, although not an authentic poll, showed that the townsmen are interested in seeing Slaton grow and progress.

A few people might feel that they do not want to see this extension unless they will personally benefit, since taxes would be increased. This attitude is understandable to some extent, however all civic undertakings would be defeated if enough people felt this way.

It should be remembered in considering such matters is that not matter what particular section is improved, the whole city will benefit. The better the physical set-up of a town, the more prosperous it will become. If a town is neat, clean, comfortable, and sanitary, people will be more interested in moving to make their homes; and it is the populace of a town that makes for the success or failure of the merchants and businessmen.

Slaton is noted for the great amount of paving which has been done during the past few years. Slaton has more paving than any other city in West Texas its size. West Crosby, which was recently paved, is now one of the prettiest streets in Texas. It is a wide spacious street and is lined on both sides with homes.

But paving alone will not keep Slaton growing. Unless sewage is extended into the new residential sections of town, paving cannot continue. In the event that a local election is held to determine whether or not the town will continue paving, it should be the duty of the voting citizens to support such a move. By improving the town, we will improve our possibilities.

Don't Work Here Either

The British election ought to awaken us to one thing. It ought to explode the fallacy in a statement which so many of our conservatives have been repeating. This statement goes something like this: "It's no use. This is headed straight for socialism and there isn't a thing we can do to stop it." The people of Britain have demonstrated that something can be done to stop it, we can stop the socialist in this country, too.

The labor party setback is likely to be permanent. Its defeat in the House of Commons is so small that it cannot go on with its nationalization program and it is doubtful that it will remain long in power without another election. During the past few years they proceeded quite a distance along the road to socialism. In addition to socializing medicine and taking over the Bank of England, they nationalized the coal mines, the electric power, gas, electricity, cables, and wireless. They were in process of nationalizing the steel industry. During the campaign which preceded the election they promised that they were kept in power they would nationalize the sugar industry, the cement industry, all mining in addition to the production and distribution of meat, and all the insurance companies. And if they had been given a green light in the form of a smashing majority in Thursday's election they would have been only the beginning. But they didn't get a majority and they have been stopped in their tracks. If they can command a bare majority in Parliament and postpone another general election is problematic, but it can't

be very long. In any event, they cannot proceed a step further with their nationalization program. — The Southern Weekly.

QUOTES

More than 14,000,000 American men and women who have saved a little here and there have invested it in shares of American business. They're stockholders—but not the types created by cartoonists with dollar signs on their vests. They're just average citizens.

The price of liberty is eternal vigilance. We must fight for freedom daily, by taking the time and trouble to vote wisely, by standing up for our own rights and the rights of others, and by showing our faith in our land by everything we think, say and do.

The sum total of the common sense of the common people is the greatest and soundest force on earth.—Thomas Jefferson.

"I was just trying to scare her and make her be quiet." —John Barker, Laurel, Md., charged with killing wife.

"Experience indicates that bureaus or agencies, once established, constantly endeavor to extend their power and control." —NAM, opposing bill to expand powers of SEC.

"It is not my place to give the captain orders." —Why Helmsman Travis of "Big Mo," didn't report warship nearing shoals.

"He said that would keep me home." —Mrs. Zona Banks, Los Angeles, divorcing husband for painting black spots on her green car.

"What we need is fewer controls throughout the country and more control at the head of government." — Winston Churchill.

"Engineers have the best hearts for marriage." —Dr. James Bender, director, National Institute for Human Relations.

Ex-Convict Thrown For A Loss



ST. LOUIS, MO. — His face adorned with adhesive tape, Kendall Morris is shown after he was trussed up and delivered to St. Louis police by his intended victim, Morris, wearing the rubber mask (right) held up James Greig, Washington University football star, and Greig's girl friend, Miss Charlotte Obst, on a lonely road outside St. Louis and announced he was kidnaping them. Greig defied Morris' gun, tackled him, overpowered him, tied him up and took him to the law in the trunk of his car.

NOTICE OF ELECTION
STATE OF TEXAS)
COUNTY OF LUBBOCK)
CITY OF SLATON)

PURSUANT TO AN ORDER OF THE BOARD OF TRUSTEES OF THE SLATON INDEPENDENT SCHOOL DISTRICT, SLATON, TEXAS

Notice is hereby given that an election will be held within the City of Slaton, Texas, on the first Saturday in April A. D. 1950, the same being the 1st day of April A. D. 1950, for the purpose of electing two trustees for the above named School District, and shall serve for a term of (3) years, and / or until their successors shall have been duly elected and qualified.

Said election shall be held in the City Hall in the City of Slaton, Texas for one day only. The polls shall be opened at 8 o'clock in the forenoon and remain open until seven (7) o'clock in the afternoon of said day.

All persons who are qualified electors under the constitution and laws of the State of Texas, and who have resided within the said School District for six months preceding said election shall be qualified to vote at said election.

Charlie Whalen having been appointed by the Trustees to hold said election on the above date.

The Judge shall appoint clerks to serve with him at the election. Said election shall be held as nearly in accordance with the General Election Laws of the State of Texas affecting elections as may be practical.

In testimony whereof, witness the official hand and seal of said Slaton Independent School District, this 6th day of February, A. D. 1950.

T. C. REYNOLDS
President Board Of Trustees
Of Slaton Independent School District, Slaton, Texas.
WAYNE LILES
Secretary 3-17-c

Panama Hats
The fiber and the fingers of workers are kept moist during the weaving of Panama hats, but the hats are not woven under water, as many believe.

Don't Insulate Food
Don't store vegetables or fruits in heavy paper bags in your refrigerator. Paper insulates food and may prevent proper chilling.

Less in Bank
"Emergencies" and sickness" were named by many people as a cause for their having less in government bonds and bank accounts in 1949 than they had in early 1948.

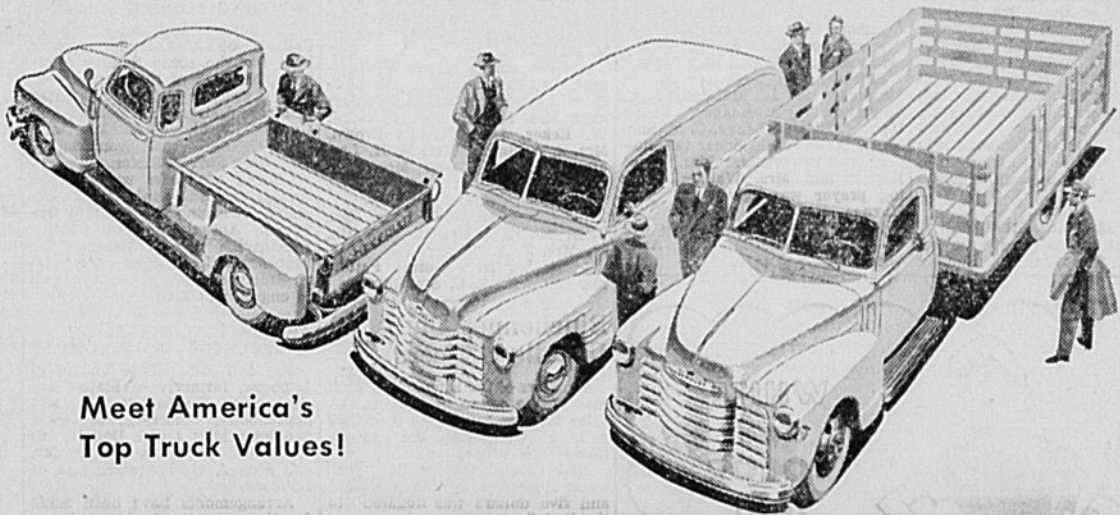

Meet America's
Top Truck Values!

NEW CHEVROLET P-L
ADVANCE-DESIGN
TRUCKS

Performance Leaders
Most Powerful Chevrolet Trucks Ever Built!

Payload Leaders
Cost Less to Operate Per Ton Per Mile!

Price Leaders
First For All-Around Savings!

THE POPULARITY LEADERS
Ahead with more Truck Users by 2 to 1!

No doubt about America's choice in trucks. For the last twelve-month period, Chevrolet trucks outsold the next two makes combined! Yes, truck users' purchases prove Chevrolet truck superiority. And that's proof that Chevrolet trucks are your best buy. Compare them, feature for feature . . . value for value . . . and you'll know why Chevrolet trucks are the world's fastest selling make! Come in and see them today.

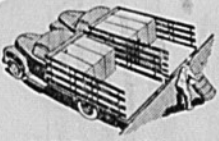

AHEAD with all these
PLUS Features

- TWO GREAT VALVE-IN-HEAD ENGINES: the new 105-h.p. Load-Master and the improved 92-h.p. Thrift-Master • NEW POWER-JET CARBURETOR • DIAPHRAGM SPRING CLUTCH • SYNCHRO-MESH TRANSMISSIONS • HYPOID REAR AXLES • DOUBLE-ARTICULATED BRAKES • WIDE-BASE WHEELS • ADVANCE-DESIGN STYLING with the "Cab that Breathes" • BALL-TYPE STEERING • UNIT-DESIGN BODIES.

CROW-HARRAL CHEVROLET CO.

120 N. 9th St.

Phone 470

News Of CHURCHES In Slaton

HOMEMAKERS CLASS Members of the Homemakers Class of the First Baptist Church held its regular monthly business and social meeting Thursday, March 9 in the home of Mrs. J. W. Ward with Mrs. J. W. Scott presiding. The devotional was given by Mrs. George Marriott, and Mrs. Fred Stottlemire gave the prayer. The program, which was led by Mrs. J. B. Huckabay, consisted of three contests which were in part Biblical. Eighteen members and four guests were present for the meeting.

W.S.C.S. LUNCHEON All circles of the Woman's Society of Christian Service of the Methodist Church met this week in the home of Mrs. V. G. Browning for a covered dish noon day luncheon and for a business and social meeting.

W. M. U. Circles of the W.M.U. met this week; the Blanche Grove Circle at the home of Mrs. R. L. Smith, the Annie Armstrong Circle at the parsonage and the Lottie Moon Circle at the home of Mrs. R. L. Gregory.

BAPTIST REVIVAL Reverend Abe Hester, pastor of the College Avenue Baptist Church of Lubbock, will lead the local revival which will be held between April 16 and 23.

NON-DENOMINATIONAL MEET A Non-Denominational Fellowship Meeting is to be begun Sunday for the first time for the men of the town. Purpose of the meeting is to promote a closer feeling between men of the different churches and men who do not affiliate with any particular church. To begin at 9:00 a. m. Sunday morning, the meeting will be held in the basement of the First Christian Church and will last until 9:30, giving everyone time to get to their respective churches for the regular service. Coffee and donuts will be served and it is hoped that all the men of Slaton will attend the fellowship "get-together" in order to become better acquainted.

LOYAL WORKERS The Loyal Workers Class will have a bake sale Saturday, March 18 at the City Drug beginning at 9:00 a. m. The money taken in from the cakes, pies and cookies will be placed in the building fund of the Methodist Church.

PRESBYTERIAN AUX. Members of the Presbyterian Auxiliary met Monday in the home of Mrs. Edwin Cummings. Houston Hodges, guest speaker from Tech talked on youth fellowship commission, service commission, student center and cell groups, among Presbyterian students at Tech. Mrs. Bill Rogan of Lubbock was the only out-of-town guest present, with 13 members and 5 guests also present.

ASSEMBLY-GOD REVIVAL A revival will begin at the Assembly of God Church Sunday

Slaton O.E.S. Has "Advance Night"

"Advance Night" of the Eastern Star in which the associate matron and patron are advanced to the full office of Worthy Matron and Patron was held this week by the Slaton Chapter of the O.E.S. Mrs. Fannie Patterson and Mr. E. E. Culver will hold the above honored positions for next year. Mrs. Mamie Simmons became the new associate matron and Mrs. Carrie Barry the Conductress. During the ritual, Mrs. Genevieve Crowley and Mrs. Simmons presented the keys to Mrs. Patterson and Mr. Culver. Preceding the Advance Night ritual a baby dedication was held for the small sons of Mrs. Wade Thompson and Mrs. C. T. Scroggins. Included among the visitors were two out-of-town visitors from Marshall.

Mr. and Mrs. P. G. Meading left Saturday morning for El Paso where Mrs. Meading's mother, Mrs. Ella Boone, has been seriously ill. Mrs. Meading is still there.

night, March 19 with Reverend Arlis Wilson, pastor of the Post Church of God Church, to be the evangelist. "Reverend Wilson is a man of many years experience in the ministry," Rev. Claud Holt, local pastor said, "and we want to invite the public to attend the services." The Assembly of God Church is located at the corner of 8th and Powers Streets one block east of the Slaton High School. Services will begin each night at 7:45.

PRESBYTERIAN CALENDAR Week of March 19: Sunday, 9-4:45 a. m. Church School; 11:00 a. m., morning worship; 6:00 p. m. Westminster Fellowship. Friday, 7:30 p. m. D. Kirkland West speaks. The Church School of the First Presbyterian Church announces that the Vacation Church School will be from Monday, May 22 to June 2. The director has not been chosen yet, but it is hoped that the announcement can be made within the next few weeks along with other information about the school.

On Maundy Thursday evening the Sacrament of the Lord's Supper will be celebrated. This service corresponds to the evening Jesus ate the last Passover Supper with his disciples and then went into Gethsemane.

GRACE HAYNES GUILD Members of the Presbyterian Guild met with Mrs. Jack Cooper March 8 with Mrs. Virgie Hunter giving the opening prayer. Devotional reading was given by Mrs. J. C. Champion from the 5th and 6th chapters of Mathew and 13th chapter of Proverbs. Mrs. A. L. Brannon, who was in charge of the program, gave a talk on foreign missions, "Which Way Japan." Refreshments were served to Mesdames A. L. Brannon, J. C. Champion, G. R. Hodges, Virgie Hunter, Mildred Lokey, C. M. Simmons, Artie Whitesides, the hostess, and two visitors Mrs. Grace Haynes and Mrs. Wallace. Closing prayer was given by Mrs. Haynes. Next meeting of the group will be in the home of Mrs. Artie Whitesides April 12.

Society Clubs

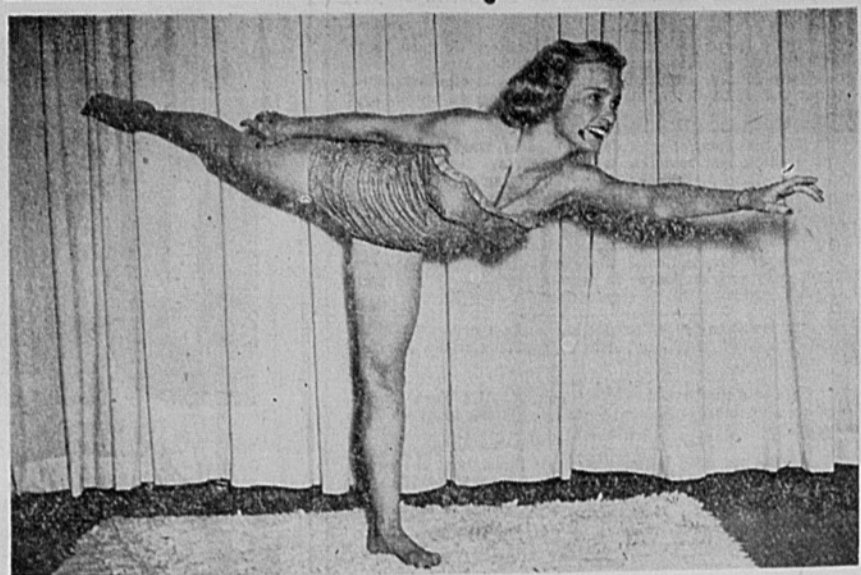

PICTURED ABOVE is Miss Janice Blake, daughter of Mr. and Mrs. W. M. Blake of Cain Terrace of Lubbock. She has opened a dance studio in Slaton at the American Legion Hall and is giving instructions in ballet, acrobatic, modern, tap and ballroom dancing. She is instructing people of all ages. Miss Blake has studied at the Boston Conservatory of Music. While there she studied under the well known teachers Jan Veen, Adele Hooper and Jerome Andrews. She also studied with the famous New York dancers Charles Weidman, Jean Erdman, Ted Shawn and Valerie Bettis. Miss Blake has danced in the operas Aida and Carmen for the Boston Opera Company.

B. A. Hannas Are Honored Sunday On Silver Wedding Anniversary

One hundred and thirty four guests registered at a tea given Sunday afternoon in the home of Mrs. H. V. Jarman honoring Mr. and Mrs. B. A. Hanna on their Silver Wedding Anniversary. Guests were greeted by Mrs. Jarman and presented to the honorees and their son, B. A. Hanna, jr., and Jim Davis. The table was centered with a white and silver floral arrangement flanked on either side with silver candelabra holding white lighted tapers. Also adding to the table decoration were white napkins printed in silver the names of the honorees, Myrtice and Bevis. A large white wedding cake was prepared for the occasion, and Mrs. R. L. Smith, jr., and Mrs. F. A. Drewry alternately served at the coffee service. Music for the affair was furnished throughout the afternoon by B. A. Strickland and Mrs. L. B. Hagerman. A silver coffee service was presented to the couple by the hostesses including Mrs. H. V. Jarman, Mrs. Dudley Berry, Mrs. J. W. Ecker, Mrs. Gemelia Brown, Mrs. J. A. Smith, Mrs. M. H. Last, Mrs. E. E. Culver, Mrs. T. E. McClanahan, Mrs. L. O. Lemon, Mrs. C. H. Norris, Mrs. W. T. Brown, Mrs. Mildred Lokey, Mrs. J. R. Saunders, Mrs. R. L. Smith, jr., Mrs. F. A. Drewry, Mrs. J. H. Teague, jr., Mrs. Fannie Patterson and Mrs. A. C. Strickland.

Civic-Culture Has Fine Arts Program

"Woman in Music and Sculpture" was the program topic of the Civic and Culture Club which met Saturday, March 11 in the home of Mrs. Henry Hollis. Program leader, Mrs. A. C. Strickland chose the musical side of the feature for her talk, in which she presented many interesting facts about the musical background and career of Lily Pons. Mrs. J. A. Elliott, who assisted Mrs. Strickland in the program, chose Elizabeth Ney as her example of successful women in the sculpturing field. Next meeting of the group will be held March 25 in the home of Mrs. H. O. Wagner.

WEDDING IS READ SUNDAY

The home of Mr. and Mrs. S. C. Caldwell of Muleshoe, formerly of Post was the scene Sunday afternoon, March 5 of the marriage of Mr. and Mrs. T. F. Maddox, daughter of Miss Laverne Maddox, daughter of Mr. and Mrs. T. F. Maddox and Gene Caldwell, son of Mr. and Mrs. Caldwell and grandson of Mrs. John Furr of Slaton. Church of Christ pastor Ebb Randal read the double ring ceremony. Following the wedding trip to San Antonio, Corpus Christi, Brownsville and Harlingen, the couple will be at home northeast of Muleshoe where Mr. Caldwell is engaged in farming.

APPROACHING MARRIAGE IS RECENTLY ANNOUNCED

Mr. and Mrs. Reese Donald of Lubbock, formerly of Slaton, are announcing the engagement and approaching marriage of their daughter, Miss Janice Donald, to James M. Thornton, son of Mr. and Mrs. J. H. Thornton, also of Lubbock. Arrangements have been made for the ceremony to be read on Friday, April 7 at 7:00 p. m. at the College Avenue Church of Christ.

Anniversary Party Is Held Mon. For American Legion

A banquet honoring the 31st anniversary of the American Legion was given Monday evening at the Club House with the members of the American Legion Auxiliary as hostesses for the occasion. Mr. C. H. Janeway of Dallas who is the National Field Representative of the American Legion was the main guest speaker of the evening. Other speakers were District President Mrs. L. B. Elliott from Colorado City, District Vice-President Mrs. Riley Duff of Lubbock and Mr. Fred Young of Lubbock. The table, decorated with shamrocks and green candles in crystal holders, carried out the St. Patrick color scheme. The speakers' table was centered with white snap dragons and green fern in a crystal bowl. Dinner was served by junior girls who wore green skirts, white blouses with green ties, white aprons and head pieces decorated with shamrocks. Out-of-town guests other than the speakers included Mrs. Fred Young, Mr. and Mrs. Kendrick, Mr. Duff and Mrs. James Bryan all of Lubbock. Music for the evening was furnished by Mrs. A. C. Strickland, sr., Venita Green and Jackie Shepherd.

Mr. and Mrs. Dan Liles spent the week end in Vernon where Mr. Liles' mother, Mrs. A. J. Liles, has been ill.

P.-T.A. Elects Five Officers Monday

Five new officers were elected in the Monday evening meeting of the Elementary P.T.A. To take office for the 50-51 term, they are Mrs. Charles Marriott, office president; vice president's office is yet to be filled; Mrs. Roy Dodson, second vice president; Mrs. Ed Wayne Liles, treasurer; Mrs. Edwin Cummings, corresponding secretary and Mrs. W. T. Howard, recording secretary. Musical feature of the program was the first presentation of Mrs. Virgie Hunter's third-grade harmony band. Also on the program was a Citizenship talk by Bud England in connection with a working Youth Center and a film "The American Way of Life" shown in conjunction with the talk. Inspiration Time was given by Glendon Dawson. Next meeting of the P.T.A. scheduled for April 10 will be dedicated to fathers with an all-man program planned.

HOME DEMO. CLUB TO MEET TUESDAY

Slaton's Home Demonstration Club will meet March 21 in the home of Mrs. E. W. Stokes at 905 10th St. The County Home Demonstration Agent will meet with the club. The demonstration is planning the wardrobe. All members are urged to be present.

Dr. and Mrs. Travis W. Ferguson and two daughters of Albuquerque spent last week end with her parents, Mr. and Mrs. Silas Wilson.

E. C. Caldwell Out For Public Weigher

The Slatonite has been authorized to announce the candidacy of E. C. Caldwell for Public Weigher of Precinct Two. Mr. Caldwell has been a farmer in this section for many years and is well known both with the business men and with the farmers in this area. "Before announcing my candidacy for this place I made a close study of what is needed in the way of experience," said Mr. Caldwell, "and I now feel sure that I can do the work as it should be done, if I am elected. My past experience as a farmer fits me to give both the farmers and the cotton handling agencies prompt and efficient service. If elected I promise to give my best efforts to the job."

MALAGA THEATRE

SATURDAY, MARCH 18 STARRETT AND SMILEY STALK A MYSTERY KILLER! CHARLES STARRETT - SMILEY BURNETTE THE BLAZING TRAIL A COLUMBIA PICTURE

Comedy—Static in the Attic Serial—Bruce Gentry No. 8

SUN. & MON., MARCH 19 & 20

Bob's got a New Jane THE JANE! The Paleface Technicolor starring Bob HOPE Jane BRADY RUSSELL A Paramount Picture

Cartoon—Little Cut-Up Serial—Lost City No. 12

TUES. & WED., MARCH 21 & 22

"Mystery Of A Lost Island" STARRING— BRIAN DONLEVY ANDY DEVINE "SOUTH OF TAHITI" —WITH— MARIA MONTEZ Comedy—High and Dizzy

THURS. & FRI., MARCH 23 & 24 MARIA ELENA MARQUES GUSTAVO ROJO

"Los Colegiales"

SLATON THEATRE

FRI. & SAT., MARCH 17 & 18 ACTION! STALLION CANYON PLACE IN ALL THE GLOUGIOUS COLORS OF THE WEST

—AND— Comedy—Groan & Grunt —PLUS— Mighty Mouse In A Cold Room

SAT. NITE OWL SHOW, MAR. 19

SHARLING... SAVAGE... WILD AS A WOLF... KAZAN Based upon the novel by JAMES OLIVER CURWOOD

—ADDED— Short—Barnyard Skiing

SUN. & MON., MARCH 19 & 20

LAST 3 DAYS M-G-M's star-filled hit Spencer TRACY STEWART VALENTINA CORTES

CO-STARING Sydney GREENSTREET JOHN HODIAK Lionel BARRYMORE

Cartoon—Why Play Latest News of the

TUESDAY ONLY, MARCH 21

ON STAGE—IN PERSON WITH THEIR BLUE RIDGE MOUNTAIN THE BIG "D" JAMBOREE WITH OLD "HUCKLEBERRY" AND A STAGE FULL OF LIBERTY BROADCAST SYSTEM RADIO STATION COMEDY—MUSIC—AND LAUGHS FOR ALL ON THE SCREEN JIMMY WAKELI

"Springtime In Te"

—ADDED— Piano Rhythm And Groove From Liverpool to Slaton

WED. & THURS., MARCH 22 & 23

The WEST was Wild but "LIL" drove it WILDER! The Gal Who Took the West COLOR BY TECHNICOLOR

YVONNE DeCARLO CHARLES COBURN SCOTT BRADY JOHN RUSSELL Hear these songs "Clay Covered the East" "Frankie and Johnny"

—AND— Disney Cartoon—T

News

Advertisement for Carole King Juniors clothing. Features a woman in a white dress and jacket. Text: "WHITE and COLOR too! Carole King JUNIORS your pet white dress, glorified with a sleeveless jacket! COUNTRY CLUB SET, versatile white rayon shantung dress with a box-pleated skirt, topped with a sleeveless jacket of Butcher weave spun rayon. Junior sizes 9 to 15. Costume chic for only \$14.95. Other Carole King Juniors from \$7.95. DRY GOODS SHOES PAYNES READY-TO-WEAR

Advertisement for Bluebonnet Club. Text: "Bluebonnet Club Installs Officers. Members of the Bluebonnet Club met in the home of Mrs. D. W. Liles Wednesday, March 8 at 3:00 p. m. at which time the new officers took office. New committees for the year were appointed by the president and five dollars was donated to the Red Cross. Next meeting of the group will be held in the home of Mrs. J. D. Barry the 22nd of March.

Advertisement for R.C. Allen Adding Machine. Text: "How To Get The Most From Your Soft Water. FOR THE LAUNDRY, You'll get best washing and cleaning results with all-purpose Cul, A soap especially for use in Soft Water. However, standard soap powders such as Rinso, Super Suds, or Oxydol can be used. Chemical softeners, "detergents" and so-called "miracle products" are neither necessary nor desirable. Be sure to reduce the amount of soap you have been accustomed to using by 1/2 to 3/4. Always measure your soap, and until you are sure of the right amount, be skimpy rather than generous. When you find it difficult to rinse away the suds, you have used too much soap. Hard Water cost the average home more than Soft Water. (You have the convenience for good measure). F. D. BOSTICK, Owner & Operator PLANT AT 215 W. CROSBY PHONE 362-W

Advertisement for R.C. Allen Adding Machine. Text: "now only \$105 and Immediate Delivery on an R.C. Allen ADDING MACHINE. Model 60. Adds, multiplies, divides, subtracts, (indirect). First items, sub-totals, and totals print in red. Adds and lists to 10,000.00. Call 20 or fill in this coupon Slatonite

Advertisement for Malaga Theatre. Text: "MAGALAGA THEATRE. SATURDAY, MARCH 18 STARRETT AND SMILEY STALK A MYSTERY KILLER! CHARLES STARRETT - SMILEY BURNETTE THE BLAZING TRAIL A COLUMBIA PICTURE. Comedy—Static in the Attic Serial—Bruce Gentry No. 8. SUN. & MON., MARCH 19 & 20 Bob's got a New Jane THE JANE! The Paleface Technicolor starring Bob HOPE Jane BRADY RUSSELL A Paramount Picture. Cartoon—Little Cut-Up Serial—Lost City No. 12. TUES. & WED., MARCH 21 & 22 'Mystery Of A Lost Island' STARRING— BRIAN DONLEVY ANDY DEVINE 'SOUTH OF TAHITI' —WITH— MARIA MONTEZ Comedy—High and Dizzy. THURS. & FRI., MARCH 23 & 24 MARIA ELENA MARQUES GUSTAVO ROJO. 'Los Colegiales' —AND— Disney Cartoon—T News

CLASSIFIEDS

Due to the difficulty and expense of collecting small amounts all classified advertising must be

PAID IN ADVANCE

or it will not be published... and all copy must be in by

For Sale 12

COMPLETE Bath Suites in four pastel colors at Allreds Appliance and Plumbing. tfe

FOR SALE: New Bell Tone hearing aid at one half price. See Oran McWilliams or phone 755. tfe

WE have our new bulk and package garden seed. Eaves Produce tfe

YOU might need a 2-burner oil stove or oven. We have it. Eaves Produce. tfe

FOR SALE: Several sizes of chicken feeders and founts. Priced right. Eaves Produce. tfe

HOW about your Rose bushes? We have "rose food" especially prepared for rose bushes. Eaves Produce. tfe

FOR SALE: Good used tractors, worth the money. Cudd Implement Co. 3-17-c

FOR SALE: Plenty of irrigation tubes of all sizes and lengths at Cudd Implement Co. 3-17-c

FOR SALE: Jeep well motor, good as new. W. C. Henderson, three miles East of Woodrow. 3-17-p

FOR SALE: Lankard Cotton seed. Bulk \$1.75 bu. See Lloyd Jeffreys on Clifford Young's place, 5 miles southwest of Slaton. tfe

FOR SALE: 1936 Chevrolet. Good shape. See after 4 p. m. at 350 S. 8th St. 3-17-p

FOR SALE: 1929 Model A Ford, one 2 wheel trailer with 110 gal. gas tank. Would trade for boat and motor. J. N. Colston, 500 E. Crosby. Phone 540-W. 3-17-p

FOR SALE: 1 h. p. electric motor and one 3/4 h. p. motor, one pump jack. Jim Elliott at Forrest Hotel. 3-24-p

FOR SALE: Seed Irish potatoes and onion plants and sets at Eaves Produce. tfe

FOR SALE: Hot water heaters—Mission, Coleman, and Westinghouse—at close out prices. Ely Furniture. 3-17-c

FOR SALE: Good F-30 Farmall with full 4 row equipment at Hensler Implement Co. 3-24-c

Have you booked your chicks? Huser chicks are available every week. The store with the checker-board sign. Huser Hatchery. tfe

FOR SALE: Railroad uniform with cap. See A. L. Tudor, 172 Texas Ave. Phone 803. tfe

FRESH Homemade, better corn meal now available at Mrs. Jones Grocery, Modern-Way Grocery, Holts Grocery, Walkers Tourist Court Grocery. Satisfaction guaranteed. A Billingslee, Lamesa, Texas. tfe

FOR SALE: Chrysler New Yorker. 4 door Sedan, less than 2 years old. Excellent condition. All extras. New tires. Will sell at about 1/2 original price. Call 236 Fr 235. 3-17-c

FOR SALE: Westinghouse electric ranges, with up to \$75 in trade allowance. Ely Furniture. 3-17-c

OR SALE: Potted Hyacinths, in bloom, from now until Easter. All Pansy plants. Mrs. J. M. Davis, home 169-W. 3-17-c

OR SALE OR TRADE: At bargain, 3 room house. See at 135 1st Street. 3-31-p

OR SALE: Irrigation tubes, both metal and plastic. Cudd Implement Company. 3-31-c

OR SALE: Moline double disc markers. Cudd Implement Company. 3-31-c

OR SALE: One used four foot fuel \$125.00, and one five foot fuel at \$95.00, both guaranteed. Slaton Furniture Co. 3-17-c

OR SALE: Nice lot of flower seed to select from at Eaves Produce. tfe

W about your yard? We have several lawn grasses, Bermuda grass seed at 75 cents per pound. Eaves Produce. tfe

OR SALE OR TRADE: 1941 Ford Sedan. Will take lot as de. See Bill Layne. Phone 151 314-W. tfe

oro or Velvet Green really nice, a pretty yard or garden. See now at Eaves Produce. tfe

FOR SALE: Rotary Hoes, on hand or built to order. Melvin's Auto and Tractor Repair, Corner Lynn and 18th. 3-31-p

WE have that "guaranteed" plastic garden hose in 50 ft. lengths at \$8.65. Eaves Produce. tfe

FOR SALE: 2 bedroom F. H. A. home. Hardwood floors. Floor furnace. Venetian blinds. Basement. Extra lot. Fruit trees. 150 S. 4th. Phone 328-W. 3-24-c

For Sale or Trade

6 ROOM FURNISHED HOUSE WILL CONSIDER LATE MODEL CAR AS PART PAYMENT.

SEE OR CALL

BILL LAYNE

PHONE 151 OR 314-W

Real Estate 6

Brick building for rent. 160 — 320 — or 640 acres unimproved land, 16 miles S. W. of Pecos, in irrigated district. \$2.00 per acre down. No payment on principle for next two years, allowing purchaser to improve land. 10 years thereafter to pay balance at 5 per cent interest. 5 rooms and bath. 845 W. Lubbock Street. 3 bedroom residence with 3 lots, \$5,000.00. 100 a. in irrigated district west of Slaton. \$100 per acre. 6 rooms and bath on 16th St. 12 lots in N. W. part of town. 3 rooms and garage attached. On pavement. \$4250.00. We would appreciate additional listings on city property. See us for all kinds of insurance. We make G. I. and F. H. A. loans. Loans on Farm and City property. Hickman and Neill Agency Citizen's State Bank Bldg. Phone 60

FOR SALE

A perfect 156 acres, all in cultivation. Good improvements. 108 acres, fair improvements, 8 inch irrigation well. West of Slaton. \$200.00 per acre. 151 acres, all in cultivation, irrigated, well improved. Has natural gas and is on pavement. Nice 26 acres in irrigation belt with modern 4 room house. Located within two miles of Slaton. Nice 10 acres, adjoining city limits. Exceptionally nice improvements. Has irrigation well. We have for sale a large listing of nice modern homes, in almost any part of Slaton you might like to live, or own property and almost any size homes from 2 to 7 rooms. Some have the G. I. or F.H.A. loans with easy monthly payments and small cash down payments and several paying businesses; as well as some attractive buys in farms. If you are looking for City property or a farm, come in. We will be glad to show you what we have. We also make long term, low interest loans and can secure F.H.A. and G.I. loans. We sell polio and life insurance. MEURER & HEINRICH Phone 304 135 W. Lynn

Typewriter and adding machine ribbons of all kinds at the Slatonite.

Business Services 1

New safes now available. Safes and steel vaults for sale. Auto locks installed and repaired. Keys made for all locks. Safe locks and safes repaired. Luggage locks and keys. Saws machine filed and set. Lawnmowers sharpened and repaired. WE REPAIR MOST ANYTHING PANGBURN SAFE AND LOCK COMPANY 2432 Ave. H. DIAL 5023

Be Sure To See The NEW ELECTROLUX Vacuum Cleaner The Best Buy On The Market. We Also Carry HOUSE MAINTENANCES Such As Wax, Wood Work Cleaner, Furniture and Silver Polish, Furniture and Rug Shampoo. MRS. RUBY HOLT 105 N. 4th Phone 276-J

Phone 498-W

SLATON, TEXAS

FOR Cess Pool And Septic Tank CLEANING

Free Estimates, Repairs And Building.

Joe Fondy

310 WEST DICKENS

We have calls everyday for houses to be purchased by G. I. loan, but we do not have any houses. If you want to sell please give us a listing on your property. See this 108 acre irrigated place. Improved. Dairy barn. Extra good well. 5 room modern on paved street for only \$5,500.00. 3 room stucco attractive and well located. We have considerable experience in handling G. I. and F. H. A. and conventional loans. No need to look further for a good deal on loans. We have the best facilities available for your insurance needs. WHY NOT BUILD. Let us help you with your plans, location, bids and loan. It is a good time to build. PEMBER Ins. Agency 30 YEARS YOUR AGENT PHONE 166

FOR SALE: 5 room and bath. East front. Corner lot, on pavement, \$6250.00. Nice 3 bedroom home on West Panhandle. Carpeted floors and floor furnace. Double garage. Pavement on 2 sides. Reasonably priced. Brick bldg. 25x70. Close to the square. 108 acres irrigated farm. Fair improvements. Has 8 inch well immediate possession. If sold soon. Priced at \$200.00 per acre. 5 acres adjoining city limits. Ideal building site, lights, gas and city water available. Priced at \$1500.00. New 4 room and bath on pavement. Large loan, payments less than rent. Close in on 12th St. 6 room homes — 3 bedrooms, located on W. Lynn. The above are just a few of our many listings. We make farm and ranch loans at 4 per cent. We would appreciate additional listings. See us for complete information for securing G. I. and F. H. A. loans for purchasing and building. We have several desirable lots for sale in the West Park Addition. We have all kinds of insurance. BROWNING AND MARRIOTT Insurance and Real Estate PHONE 31

FOR SALE: 5 room and bath. East front. Corner lot, on pavement, \$6250.00. Nice 3 bedroom home on West Panhandle. Carpeted floors and floor furnace. Double garage. Pavement on 2 sides. Reasonably priced. Brick bldg. 25x70. Close to the square. 108 acres irrigated farm. Fair improvements. Has 8 inch well immediate possession. If sold soon. Priced at \$200.00 per acre. 5 acres adjoining city limits. Ideal building site, lights, gas and city water available. Priced at \$1500.00. New 4 room and bath on pavement. Large loan, payments less than rent. Close in on 12th St. 6 room homes — 3 bedrooms, located on W. Lynn. The above are just a few of our many listings. We make farm and ranch loans at 4 per cent. We would appreciate additional listings. See us for complete information for securing G. I. and F. H. A. loans for purchasing and building. We have several desirable lots for sale in the West Park Addition. We have all kinds of insurance. BROWNING AND MARRIOTT Insurance and Real Estate PHONE 31

FOR SALE: 5 room and bath. East front. Corner lot, on pavement, \$6250.00. Nice 3 bedroom home on West Panhandle. Carpeted floors and floor furnace. Double garage. Pavement on 2 sides. Reasonably priced. Brick bldg. 25x70. Close to the square. 108 acres irrigated farm. Fair improvements. Has 8 inch well immediate possession. If sold soon. Priced at \$200.00 per acre. 5 acres adjoining city limits. Ideal building site, lights, gas and city water available. Priced at \$1500.00. New 4 room and bath on pavement. Large loan, payments less than rent. Close in on 12th St. 6 room homes — 3 bedrooms, located on W. Lynn. The above are just a few of our many listings. We make farm and ranch loans at 4 per cent. We would appreciate additional listings. See us for complete information for securing G. I. and F. H. A. loans for purchasing and building. We have several desirable lots for sale in the West Park Addition. We have all kinds of insurance. BROWNING AND MARRIOTT Insurance and Real Estate PHONE 31

FOR SALE: 5 room and bath. East front. Corner lot, on pavement, \$6250.00. Nice 3 bedroom home on West Panhandle. Carpeted floors and floor furnace. Double garage. Pavement on 2 sides. Reasonably priced. Brick bldg. 25x70. Close to the square. 108 acres irrigated farm. Fair improvements. Has 8 inch well immediate possession. If sold soon. Priced at \$200.00 per acre. 5 acres adjoining city limits. Ideal building site, lights, gas and city water available. Priced at \$1500.00. New 4 room and bath on pavement. Large loan, payments less than rent. Close in on 12th St. 6 room homes — 3 bedrooms, located on W. Lynn. The above are just a few of our many listings. We make farm and ranch loans at 4 per cent. We would appreciate additional listings. See us for complete information for securing G. I. and F. H. A. loans for purchasing and building. We have several desirable lots for sale in the West Park Addition. We have all kinds of insurance. BROWNING AND MARRIOTT Insurance and Real Estate PHONE 31

FOR SALE: 5 room and bath. East front. Corner lot, on pavement, \$6250.00. Nice 3 bedroom home on West Panhandle. Carpeted floors and floor furnace. Double garage. Pavement on 2 sides. Reasonably priced. Brick bldg. 25x70. Close to the square. 108 acres irrigated farm. Fair improvements. Has 8 inch well immediate possession. If sold soon. Priced at \$200.00 per acre. 5 acres adjoining city limits. Ideal building site, lights, gas and city water available. Priced at \$1500.00. New 4 room and bath on pavement. Large loan, payments less than rent. Close in on 12th St. 6 room homes — 3 bedrooms, located on W. Lynn. The above are just a few of our many listings. We make farm and ranch loans at 4 per cent. We would appreciate additional listings. See us for complete information for securing G. I. and F. H. A. loans for purchasing and building. We have several desirable lots for sale in the West Park Addition. We have all kinds of insurance. BROWNING AND MARRIOTT Insurance and Real Estate PHONE 31

FOR SALE: 5 room and bath. East front. Corner lot, on pavement, \$6250.00. Nice 3 bedroom home on West Panhandle. Carpeted floors and floor furnace. Double garage. Pavement on 2 sides. Reasonably priced. Brick bldg. 25x70. Close to the square. 108 acres irrigated farm. Fair improvements. Has 8 inch well immediate possession. If sold soon. Priced at \$200.00 per acre. 5 acres adjoining city limits. Ideal building site, lights, gas and city water available. Priced at \$1500.00. New 4 room and bath on pavement. Large loan, payments less than rent. Close in on 12th St. 6 room homes — 3 bedrooms, located on W. Lynn. The above are just a few of our many listings. We make farm and ranch loans at 4 per cent. We would appreciate additional listings. See us for complete information for securing G. I. and F. H. A. loans for purchasing and building. We have several desirable lots for sale in the West Park Addition. We have all kinds of insurance. BROWNING AND MARRIOTT Insurance and Real Estate PHONE 31

FOR SALE: 5 room and bath. East front. Corner lot, on pavement, \$6250.00. Nice 3 bedroom home on West Panhandle. Carpeted floors and floor furnace. Double garage. Pavement on 2 sides. Reasonably priced. Brick bldg. 25x70. Close to the square. 108 acres irrigated farm. Fair improvements. Has 8 inch well immediate possession. If sold soon. Priced at \$200.00 per acre. 5 acres adjoining city limits. Ideal building site, lights, gas and city water available. Priced at \$1500.00. New 4 room and bath on pavement. Large loan, payments less than rent. Close in on 12th St. 6 room homes — 3 bedrooms, located on W. Lynn. The above are just a few of our many listings. We make farm and ranch loans at 4 per cent. We would appreciate additional listings. See us for complete information for securing G. I. and F. H. A. loans for purchasing and building. We have several desirable lots for sale in the West Park Addition. We have all kinds of insurance. BROWNING AND MARRIOTT Insurance and Real Estate PHONE 31

FOR SALE: 5 room and bath. East front. Corner lot, on pavement, \$6250.00. Nice 3 bedroom home on West Panhandle. Carpeted floors and floor furnace. Double garage. Pavement on 2 sides. Reasonably priced. Brick bldg. 25x70. Close to the square. 108 acres irrigated farm. Fair improvements. Has 8 inch well immediate possession. If sold soon. Priced at \$200.00 per acre. 5 acres adjoining city limits. Ideal building site, lights, gas and city water available. Priced at \$1500.00. New 4 room and bath on pavement. Large loan, payments less than rent. Close in on 12th St. 6 room homes — 3 bedrooms, located on W. Lynn. The above are just a few of our many listings. We make farm and ranch loans at 4 per cent. We would appreciate additional listings. See us for complete information for securing G. I. and F. H. A. loans for purchasing and building. We have several desirable lots for sale in the West Park Addition. We have all kinds of insurance. BROWNING AND MARRIOTT Insurance and Real Estate PHONE 31

FOR SALE: 5 room and bath. East front. Corner lot, on pavement, \$6250.00. Nice 3 bedroom home on West Panhandle. Carpeted floors and floor furnace. Double garage. Pavement on 2 sides. Reasonably priced. Brick bldg. 25x70. Close to the square. 108 acres irrigated farm. Fair improvements. Has 8 inch well immediate possession. If sold soon. Priced at \$200.00 per acre. 5 acres adjoining city limits. Ideal building site, lights, gas and city water available. Priced at \$1500.00. New 4 room and bath on pavement. Large loan, payments less than rent. Close in on 12th St. 6 room homes — 3 bedrooms, located on W. Lynn. The above are just a few of our many listings. We make farm and ranch loans at 4 per cent. We would appreciate additional listings. See us for complete information for securing G. I. and F. H. A. loans for purchasing and building. We have several desirable lots for sale in the West Park Addition. We have all kinds of insurance. BROWNING AND MARRIOTT Insurance and Real Estate PHONE 31

FOR SALE: 5 room and bath. East front. Corner lot, on pavement, \$6250.00. Nice 3 bedroom home on West Panhandle. Carpeted floors and floor furnace. Double garage. Pavement on 2 sides. Reasonably priced. Brick bldg. 25x70. Close to the square. 108 acres irrigated farm. Fair improvements. Has 8 inch well immediate possession. If sold soon. Priced at \$200.00 per acre. 5 acres adjoining city limits. Ideal building site, lights, gas and city water available. Priced at \$1500.00. New 4 room and bath on pavement. Large loan, payments less than rent. Close in on 12th St. 6 room homes — 3 bedrooms, located on W. Lynn. The above are just a few of our many listings. We make farm and ranch loans at 4 per cent. We would appreciate additional listings. See us for complete information for securing G. I. and F. H. A. loans for purchasing and building. We have several desirable lots for sale in the West Park Addition. We have all kinds of insurance. BROWNING AND MARRIOTT Insurance and Real Estate PHONE 31

FOR SALE: 5 room and bath. East front. Corner lot, on pavement, \$6250.00. Nice 3 bedroom home on West Panhandle. Carpeted floors and floor furnace. Double garage. Pavement on 2 sides. Reasonably priced. Brick bldg. 25x70. Close to the square. 108 acres irrigated farm. Fair improvements. Has 8 inch well immediate possession. If sold soon. Priced at \$200.00 per acre. 5 acres adjoining city limits. Ideal building site, lights, gas and city water available. Priced at \$1500.00. New 4 room and bath on pavement. Large loan, payments less than rent. Close in on 12th St. 6 room homes — 3 bedrooms, located on W. Lynn. The above are just a few of our many listings. We make farm and ranch loans at 4 per cent. We would appreciate additional listings. See us for complete information for securing G. I. and F. H. A. loans for purchasing and building. We have several desirable lots for sale in the West Park Addition. We have all kinds of insurance. BROWNING AND MARRIOTT Insurance and Real Estate PHONE 31

FOR SALE: 5 room and bath. East front. Corner lot, on pavement, \$6250.00. Nice 3 bedroom home on West Panhandle. Carpeted floors and floor furnace. Double garage. Pavement on 2 sides. Reasonably priced. Brick bldg. 25x70. Close to the square. 108 acres irrigated farm. Fair improvements. Has 8 inch well immediate possession. If sold soon. Priced at \$200.00 per acre. 5 acres adjoining city limits. Ideal building site, lights, gas and city water available. Priced at \$1500.00. New 4 room and bath on pavement. Large loan, payments less than rent. Close in on 12th St. 6 room homes — 3 bedrooms, located on W. Lynn. The above are just a few of our many listings. We make farm and ranch loans at 4 per cent. We would appreciate additional listings. See us for complete information for securing G. I. and F. H. A. loans for purchasing and building. We have several desirable lots for sale in the West Park Addition. We have all kinds of insurance. BROWNING AND MARRIOTT Insurance and Real Estate PHONE 31

FOR SALE: 5 room and bath. East front. Corner lot, on pavement, \$6250.00. Nice 3 bedroom home on West Panhandle. Carpeted floors and floor furnace. Double garage. Pavement on 2 sides. Reasonably priced. Brick bldg. 25x70. Close to the square. 108 acres irrigated farm. Fair improvements. Has 8 inch well immediate possession. If sold soon. Priced at \$200.00 per acre. 5 acres adjoining city limits. Ideal building site, lights, gas and city water available. Priced at \$1500.00. New 4 room and bath on pavement. Large loan, payments less than rent. Close in on 12th St. 6 room homes — 3 bedrooms, located on W. Lynn. The above are just a few of our many listings. We make farm and ranch loans at 4 per cent. We would appreciate additional listings. See us for complete information for securing G. I. and F. H. A. loans for purchasing and building. We have several desirable lots for sale in the West Park Addition. We have all kinds of insurance. BROWNING AND MARRIOTT Insurance and Real Estate PHONE 31

FOR SALE: 5 room and bath. East front. Corner lot, on pavement, \$6250.00. Nice 3 bedroom home on West Panhandle. Carpeted floors and floor furnace. Double garage. Pavement on 2 sides. Reasonably priced. Brick bldg. 25x70. Close to the square. 108 acres irrigated farm. Fair improvements. Has 8 inch well immediate possession. If sold soon. Priced at \$200.00 per acre. 5 acres adjoining city limits. Ideal building site, lights, gas and city water available. Priced at \$1500.00. New 4 room and bath on pavement. Large loan, payments less than rent. Close in on 12th St. 6 room homes — 3 bedrooms, located on W. Lynn. The above are just a few of our many listings. We make farm and ranch loans at 4 per cent. We would appreciate additional listings. See us for complete information for securing G. I. and F. H. A. loans for purchasing and building. We have several desirable lots for sale in the West Park Addition. We have all kinds of insurance. BROWNING AND MARRIOTT Insurance and Real Estate PHONE 31

FOR SALE: 5 room and bath. East front. Corner lot, on pavement, \$6250.00. Nice 3 bedroom home on West Panhandle. Carpeted floors and floor furnace. Double garage. Pavement on 2 sides. Reasonably priced. Brick bldg. 25x70. Close to the square. 108 acres irrigated farm. Fair improvements. Has 8 inch well immediate possession. If sold soon. Priced at \$200.00 per acre. 5 acres adjoining city limits. Ideal building site, lights, gas and city water available. Priced at \$1500.00. New 4 room and bath on pavement. Large loan, payments less than rent. Close in on 12th St. 6 room homes — 3 bedrooms, located on W. Lynn. The above are just a few of our many listings. We make farm and ranch loans at 4 per cent. We would appreciate additional listings. See us for complete information for securing G. I. and F. H. A. loans for purchasing and building. We have several desirable lots for sale in the West Park Addition. We have all kinds of insurance. BROWNING AND MARRIOTT Insurance and Real Estate PHONE 31

FOR SALE: 5 room and bath. East front. Corner lot, on pavement, \$6250.00. Nice 3 bedroom home on West Panhandle. Carpeted floors and floor furnace. Double garage. Pavement on 2 sides. Reasonably priced. Brick bldg. 25x70. Close to the square. 108 acres irrigated farm. Fair improvements. Has 8 inch well immediate possession. If sold soon. Priced at \$200.00 per acre. 5 acres adjoining city limits. Ideal building site, lights, gas and city water available. Priced at \$1500.00. New 4 room and bath on pavement. Large loan, payments less than rent. Close in on 12th St. 6 room homes — 3 bedrooms, located on W. Lynn. The above are just a few of our many listings. We make farm and ranch loans at 4 per cent. We would appreciate additional listings. See us for complete information for securing G. I. and F. H. A. loans for purchasing and building. We have several desirable lots for sale in the West Park Addition. We have all kinds of insurance. BROWNING AND MARRIOTT Insurance and Real Estate PHONE 31

FOR SALE: 5 room and bath. East front. Corner lot, on pavement, \$6250.00. Nice 3 bedroom home on West Panhandle. Carpeted floors and floor furnace. Double garage. Pavement on 2 sides. Reasonably priced. Brick bldg. 25x70. Close to the square. 108 acres irrigated farm. Fair improvements. Has 8 inch well immediate possession. If sold soon. Priced at \$200.00 per acre. 5 acres adjoining city limits. Ideal building site, lights, gas and city water available. Priced at \$1500.00. New 4 room and bath on pavement. Large loan, payments less than rent. Close in on 12th St. 6 room homes — 3 bedrooms, located on W. Lynn. The above are just a few of our many listings. We make farm and ranch loans at 4 per cent. We would appreciate additional listings. See us for complete information for securing G. I. and F. H. A. loans for purchasing and building. We have several desirable lots for sale in the West Park Addition. We have all kinds of insurance. BROWNING AND MARRIOTT Insurance and Real Estate PHONE 31

FOR SALE: 5 room and bath. East front. Corner lot, on pavement, \$6250.00. Nice 3 bedroom home on West Panhandle. Carpeted floors and floor furnace. Double garage. Pavement on 2 sides. Reasonably priced. Brick bldg. 25x70. Close to the square. 108 acres irrigated farm. Fair improvements. Has 8 inch well immediate possession. If sold soon. Priced at \$200.00 per acre. 5 acres adjoining city limits. Ideal building site, lights, gas and city water available. Priced at \$1500.00. New 4 room and bath on pavement. Large loan, payments less than rent. Close in on 12th St. 6 room homes — 3 bedrooms, located on W. Lynn. The above are just a few of our many listings. We make farm and ranch loans at 4 per cent. We would appreciate additional listings. See us for complete information for securing G. I. and F. H. A. loans for purchasing and building. We have several desirable lots for sale in the West Park Addition. We have all kinds of insurance. BROWNING AND MARRIOTT Insurance and Real Estate PHONE 31

FOR SALE: 5 room and bath. East front. Corner lot, on pavement, \$6250.00. Nice 3 bedroom home on West Panhandle. Carpeted floors and floor furnace. Double garage. Pavement on 2 sides. Reasonably priced. Brick bldg. 25x70. Close to the square. 108 acres irrigated farm. Fair improvements. Has 8 inch well immediate possession. If sold soon. Priced at \$200.00 per acre. 5 acres adjoining city limits. Ideal building site, lights, gas and city water available. Priced at \$1500.00. New 4 room and bath on pavement. Large loan, payments less than rent. Close in on 12th St. 6 room homes — 3 bedrooms, located on W. Lynn. The above are just a few of our many listings. We make farm and ranch loans at 4 per cent. We would appreciate additional listings. See us for complete information for securing G. I. and F. H. A. loans for purchasing and building. We have several desirable lots for sale in the West Park Addition. We have all kinds of insurance. BROWNING AND MARRIOTT Insurance and Real Estate PHONE 31

FOR SALE: 5 room and bath. East front. Corner lot, on pavement, \$6250.00. Nice 3 bedroom home on West Panhandle. Carpeted floors and floor furnace. Double garage. Pavement on 2 sides. Reasonably priced. Brick bldg. 25x70. Close to the square. 108 acres irrigated farm. Fair improvements. Has 8 inch well immediate possession. If sold soon. Priced at \$200.00 per acre. 5 acres adjoining city limits. Ideal building site, lights, gas and city water available. Priced at \$1500.00. New 4 room and bath on pavement. Large loan, payments less than rent. Close in on 12th St. 6 room homes — 3 bedrooms, located on W. Lynn. The above are just a few of our many listings. We make farm and ranch loans at 4 per cent. We would appreciate additional listings. See us for complete information for securing G. I. and F. H. A. loans for purchasing and building. We have several desirable lots for sale in the West Park Addition. We have all kinds of insurance. BROWNING AND MARRIOTT Insurance and Real Estate PHONE 31

FOR SALE: 5 room and bath. East front. Corner lot, on pavement, \$6250.00. Nice 3 bedroom home on West Panhandle. Carpeted floors and floor furnace. Double garage. Pavement on 2 sides. Reasonably priced. Brick bldg. 25x70. Close to the square. 108 acres irrigated farm. Fair improvements. Has 8 inch well immediate possession. If sold soon. Priced at \$200.00 per acre. 5 acres adjoining city limits. Ideal building site, lights, gas and city water available. Priced at \$1500.00. New 4 room and bath on pavement. Large loan, payments less than rent. Close in on 12th St. 6 room homes — 3 bedrooms, located on W. Lynn. The above are just a few of our many listings. We make farm and ranch loans at 4 per cent. We would appreciate additional listings. See us for complete information for securing G. I. and F. H. A. loans for purchasing and building. We have several desirable lots for sale in the West Park Addition. We have all kinds of insurance. BROWNING AND MARRIOTT Insurance and Real Estate PHONE 31

FOR SALE: 5 room and bath. East front. Corner lot, on pavement, \$6250.00. Nice 3 bedroom home on West Panhandle. Carpeted floors and floor furnace. Double garage. Pavement on 2 sides. Reasonably priced. Brick bldg. 25x70. Close to the square. 108 acres irrigated farm. Fair improvements. Has 8 inch well immediate possession. If sold soon. Priced at \$200.00 per acre. 5 acres adjoining city limits. Ideal building site, lights, gas and city water available. Priced at \$1500.00. New 4 room and bath on pavement. Large loan, payments less than rent. Close in on 12th St. 6 room homes — 3 bedrooms, located on W. Lynn. The above are just a few of our many listings. We make farm and ranch loans at 4 per cent. We would appreciate additional listings. See us for complete information for securing G. I. and F. H. A. loans for purchasing and building. We have several desirable lots for sale in the West Park Addition. We have all kinds of insurance. BROWNING AND MARRIOTT Insurance and Real Estate PHONE 31

FOR SALE: 5 room and bath. East front. Corner lot, on pavement, \$6250.00. Nice 3 bedroom home on West Panhandle. Carpeted floors and floor furnace. Double garage. Pavement on 2 sides. Reasonably priced. Brick bldg. 25x70. Close to the square. 108 acres irrigated farm. Fair improvements. Has 8 inch well immediate possession. If sold soon. Priced at \$200.00 per acre. 5 acres adjoining city limits. Ideal building site, lights, gas and city water available. Priced at \$1500.00. New 4 room and bath on pavement. Large loan, payments less than rent. Close in on 12th St. 6 room homes — 3 bedrooms, located on W. Lynn. The above are just a few of our many listings. We make farm and ranch loans at 4 per cent. We would appreciate additional listings. See us for complete information for securing G. I. and F. H. A. loans for purchasing and building. We have several desirable lots for sale in the West Park Addition. We have all kinds of insurance. BROWNING AND MARRIOTT Insurance and Real Estate PHONE 31

FOR SALE: 5 room and bath. East front. Corner lot, on pavement, \$6250.00. Nice 3 bedroom home on West Panhandle. Carpeted floors and floor furnace. Double garage. Pavement on 2 sides. Reasonably priced. Brick bldg. 25x70. Close to the square. 108 acres irrigated farm. Fair improvements. Has 8 inch well immediate possession. If sold soon. Priced at \$200.00 per acre. 5 acres adjoining city limits. Ideal building site, lights, gas and city water available. Priced at \$1500.00. New 4 room and bath on pavement. Large loan, payments less than rent. Close in on 12th St. 6 room homes — 3 bedrooms, located on W. Lynn. The above are just a few of our many listings. We make farm and ranch loans at 4 per cent. We would appreciate additional listings. See us for complete information for securing G. I. and F. H. A. loans for purchasing and building. We have several desirable lots for sale in the West Park Addition. We have all kinds of insurance. BROWNING AND MARRIOTT Insurance and Real Estate PHONE 31

FOR SALE: 5 room and bath. East front. Corner lot, on pavement, \$6250.00. Nice 3 bedroom home on West Panhandle. Carpeted floors and floor furnace. Double garage. Pavement on 2 sides. Reasonably priced. Brick bldg. 25x70. Close to the square. 108 acres irrigated farm. Fair improvements. Has 8 inch well immediate possession. If sold soon. Priced at \$200.00 per acre. 5 acres adjoining city limits. Ideal building site, lights, gas and city water available. Priced at \$1500.00. New 4 room and bath on pavement. Large loan, payments less than rent. Close in on 12th St. 6 room homes — 3 bedrooms, located on W. Lynn. The above are just a few of our many listings. We make farm and ranch loans at 4 per cent. We would appreciate additional listings. See us for complete information for securing G. I. and F. H. A. loans for purchasing and building. We have several desirable lots for sale in the West Park Addition. We have all kinds of insurance. BROWNING AND MARRIOTT Insurance and Real Estate PHONE 31

FOR SALE: 5 room and bath. East front. Corner lot, on pavement, \$6250.00. Nice 3 bedroom home on West Panhandle. Carpeted floors and floor furnace. Double garage. Pavement on 2 sides. Reasonably priced. Brick bldg. 25x70. Close to the square. 108 acres irrigated farm. Fair improvements. Has 8 inch well immediate possession. If sold soon. Priced at \$200.00 per acre. 5 acres adjoining city limits. Ideal building site, lights, gas and city water available. Priced at \$1500.00. New 4 room and bath on pavement. Large loan, payments less than rent. Close in on 12th St. 6 room homes — 3 bedrooms, located on W. Lynn. The above are just a few of our many listings. We make farm and ranch loans at 4 per cent. We would appreciate additional listings. See us for complete information for securing G. I. and F. H. A. loans for purchasing and building. We have several desirable lots for sale in the West Park Addition. We have all kinds of insurance. BROWNING AND MARRIOTT Insurance and Real Estate PHONE 31</

Where Jute is Grown
 Most of the world's supply of jute is grown in India's hot Ganges-Brahmaputra river delta, and is woven into burlap and sacking cloth in the near-by mills of Calcutta.

Need Advice
 The nationalized Czechoslovakian dress industry is inviting representatives of the nation's Women's Council, women workers and housewives to sit in with dress designers and submit recommendations.

**News Summary
 Featured Weekly**

"Are You Bored?" Boredom is ruining countless lives. Driving people to rash acts and even divorce courts. A noted psychologist, fighting this problem, tells you how to banish boredom. It's in the American Weekly that great magazine distributed with next Sunday's Los Angeles Examiner.

"Dieting for mental health" — She wanted to kill herself. He wanted to attack a nurse with a razor. But they were both cured of mental disorders by special dieting. Read this absorbing story of an amazing new treatment for diseased minds in the American Weekly, that great magazine distributed with next Sunday's Los Angeles Examiner.

Vital Statistics

Death rate per 1,000 persons fell from 17 in 1900 to less than 11 in 1945. In same period, life expectancy raised from an average of 49 years in 1900 to an average of 66 in 1945.

Baby Pig Disease

Transmissible gastro-enteritis has become one of the nation's most costly baby pig diseases.

Radioactivity

Radioactivity is being used to trace the movement of atoms in metals.

**OFFICE
 SUPPLIES**

- RUBBER PAPER CEMENT
 - PENCILS
 - MARKING TAGS
 - PENCIL SHARPENERS
 - SHIPPING TAGS
 - LETTER TRAYS
 - TAPE DISPENSERS
 - SECOND SHEETS
 - ONION SKIN PAPER
 - ERASERS, RUBBER BANDS
 - RING BOOK FILLERS
 - INDEX FILES
 - CARD TRAYS
 - Scotch Tape
 - POST BINDERS
 - STAPLERS & STAPLES
- SLATONITE**

**Captain Eddie Rickenbacker Endorses
 American Bible Society Program**



Captain Eddie Rickenbacker receives a Bible from Francis Stifler, secretary of the American Bible Society.

Captain Eddie Rickenbacker again has given his unqualified approval of the annual observance of Worldwide Bible Reading from Thanksgiving to Christmas. The slogan will be "The Bible—A Light and Guide." Captain Rickenbacker has been an active member for several years of the sponsoring committee of national laymen who assist the American Bible Society in the promotion of the program. The committee is headed by President Truman, who is honorary chairman.

"I heartily endorse the theme for 1950," said Captain Rickenbacker, "and I congratulate the American Bible Society for the outstanding success of the 1949 celebration when more than 12,000,000 copies of the reading list of Scripture passages were distributed by the Society on request. Our American people were evidently so deeply impressed with the value of daily Bible reading that from the Bible Society alone they have written for over a million copies of a reading list to cover every day of 1950."

Captain Rickenbacker's lifelong interest in the Bible was greatly stimulated by his experience during the war when, with seven other men, he was adrift on the Pacific for more than three weeks. During this time a Service Testament, belonging to one of the men, was used for daily devotions.

SPECIAL - To Car Owners

SAVE TIME AND MONEY

COMPLETE WASH AND GREASE
 JOB IN A JIFFY FOR ONLY

\$2.25

You'll Like Our Quick And Efficient Service.
 TRY IT.

Minit-Automatic Car Wash

1 Block West & 3 Blocks South
 Hotel Lubbock.

Phone 5467

OPERATED UNDER NEW OWNER

C. L. LINDSEY

1510—AVE. L.

LUBBOCK, TEXAS

British Coins
 There are eight British coins in common use, whereas in the U.S. there are only five.

Have your prescriptions filled at TEAGUE'S DRUG STORE by a registered pharmacist.

8 Million Miles Daily!
 Streetcars, trolley coaches and buses operated by urban transit systems in the United States travel more than 8,000,000 miles every day.

—WANT ADS GET RESULTS—

To Be SURE Of Getting Only
BELL'S GRADE "A" MILK
 Have Us Deliver To Your Door . . . Just
 Call 592-J-3 For
JOHN'S DAIRY
 Distributor For All BELL Dairy
 Products In Slaton

FORREST LUMBER COMPANY



Well, first he got some cement from FORREST LUMBER CO. Then he fell in whilst he was misin' it. He an' moved for three days—I don' know what's wrong with him.

Our superior building materials and supplies put all others at a "stand-still" We have the best of everything from foundation to chimney.



**NUTRI-TONIC Professional
 Permanent**

Waves safely in little as 10 minutes
 due to patented OIL Creme base

Used by beauticians for millions of luxurious permanents at prices up to \$20 and higher. Try famous

Nutri-Tonic permanent at home...only cold permanent with genuine OIL Creme base (patented).

There's this much patented OIL Creme base in every bottle. That's why Nutri-Tonic waves so fast, yet is gentler to the hair.



TO KEEP YOUR HAIR at its loveliest between permanents, ask for Nutri-Tonic Hair LUXURY, triple-creamed hair dressing...with Cholesterol.

SAVE! BUY REFILL IF YOU HAVE PLASTIC CURLERS \$1/25 DELUXE, with 2 sizes professional plastic curlers . . . \$2.25 prices plus tax

**CITY DRUG STORE
 TEAGUE DRUG STORE**

Let's Fly Kites SAFELY!



1. AWAY FROM ELECTRIC WIRES
 2. Do use dry cotton string.
 3. Don't climb poles to recover Kites.
 4. Don't use metal or wire on Kites.
- 4 GOOD RULES**

Southwestern
**PUBLIC SERVICE
 Company**

20 Reasons Why People are Saying...

**"Dollar for Dollar -
 you can't beat a PONTIAC"**

1. America's Lowest-Priced Straight-8
2. Lowest-Priced Car Offering GM Hydra-Matic Drive
Optional on all models at extra cost.
3. The Most Beautiful Thing on Wheels
4. Famous Silver Streak Engines—Choice of New, More Powerful Straight Eight or Six
5. World Renowned Road Record for Economy and Long Life
6. Super-Safe, Super-Strong All Steel Bodies by Fisher
7. All-Cushioned "Travelux" Ride
8. Distinctively Beautiful Sweep-Stream Rear Fender Ensemble
9. Spacious, Luxurious Interiors Featuring Arm Rests, Assist Cords and Quality Floor Coverings
10. Wide, Comfortable Seats With Restfully Contoured Cushions
11. Wide, Easy-Access Doors
12. Better, Safer Driver View with Extra Wide, Curved Windshield
13. Ultra-Styled Dial Cluster Dash
14. Handi-Grip Parking Brake on Dash
15. Finger-Tip Starter Button
16. Full Chromium Windshield and Rear Window Moldings
17. Twin Duct Outside Air Heating and Ventilating System
18. Extra Large, Fully-Lined Trunk for Extra Luggage
19. Counter-Balanced Self-Locking Trunk Lid
20. Smoother, Safer Riding—Low Pressure Tires on Broad Rims

NEW LOWER PRICES JUST ANNOUNCED—COME IN AND GET THE FULL STORY!



*State and local taxes, if any, license, optional equipment and accessories—extra. Prices subject to change without notice. Prices may vary in surrounding communities due to transportation differences.

Slaton Implement Co.

300 South 9th St.

Slaton, Texas

SAVE SAVE SAVE WITH THESE

EVERY ITEM SENSATIONAL!

Clay Dates Department Store Slaton, Texas



EXTRA EXTRA

SPECIALS

FOR FRIDAY, SATURDAY, MONDAY

BUDGET BUYS

FREE!

TO THE LADIES WHO MAKE QUILTS
... ONE PACKAGE OF RAYON REM-
NANTS WITH PATTERN ... NO
CHARGE, YOU NEED NOT BUY A
THING ... ONLY 200 SO YOU
BETTER COME EARLY.

Week End Special

RAYON PLAID, SPUN
RAYON PRINTS,
STRIPED RAYON PRINTS
STRIPED CHAMBRAYS.
BIG ASSORTMENT.
YARD **44c**

FOR 3 DAYS ONLY
51 GAUGE 1ST QUALITY

15 DENIER
Nylon Hose
SPRING AND
SUMMER SHADES **88c**

27x27 FIRST QUALITY
BIRDSEYE
DIAPERS
3 DAYS
ONLY **177**

ONE BIG GROUP CHILDRENS
SWEATERS
ALL WOOL, PART
WOOL. VALUES TO
\$3.95. CLOSE OUT
88c

Close Out!
LITTLE GIRLS
CHENILLE
ROBES
SIZES 2 TO 8.
SALE PRICE **88c**

MEN'S BLUE DENIM WESTERN
JUMPERS
SANFORIZED,
FAST COLORS.
FOR ONLY **288**

MEN'S BETTER DRESS
PANTS
ODD PATTERNS.
MOSTLY SMALL
SIZES. VALUES
TO \$6.95 **299**

OTHERS AT — \$2.88
CLOSE OUT ODD PAIRS
Men's Shoes
BETTER MAKES
VALUES TO
\$9.85 **488**

Curtain Scrim

RAISED DOTS.
42 INCHES WIDE.
22c YARD—
4 YARDS **\$1**

36 INCH
OUTING
WHITE, PINK, IN
HEAVY GRADE.
3 DAYS ONLY.
YARD **24c**

Famous Brassieres
GOSSARD AND
JERRI-LYNN,
CARNIVAL
CREATIONS.
BEST FORM.
3 DAYS **88c**

200 PAIRS WOMENS
SHOES
LEATHER, SUEDE.
BLACK, BROWN,
WHITE. MOSTLY
ALL LATE STYLES.
ODD SIZES. VALUES
TO \$6.95 **1 88**

CHILDRENS RIBBED
UNDERWEAR
LONG LEG, SHORT
SLEEVE, OR LONG
SLEEVE. FIRST
QUALITY. FAMOUS
BRANDS **88c**

MEN'S LEVI STRAUSS
JEANS
FOR THIS
EVENT.
ONLY **2 99**

BOYS CORDUROY
PANTS
BROWN, BLUE,
GRAY. VALUES
TO \$3.95 **1 99**

ONE BIG GROUP BOYS
Dress Shirts
PADDLE & SADDLE
AND BOY BLUE.
VALUES TO
\$2.95 FOR **99c**

Special MATERIALS

—ONE PATTERN EACH—

RAYON PRINT, WHITE
RAYON CREPE, BLACK
RAYON SHANTUNG.
SOLD UP TO \$1.49 YD.
3 DAYS ONLY **44c**

QUADRIGA AND TOPMOST
PRINTS
FAST COLORS,
SOLID AND
ASSORTED PRINTS.
YARD **33c**

WASH CLOTHS
FOR 3 DAYS.
LIMIT 6
EACH **6c**

Sheet Blankets
MONARCH BRAND.
LARGE 70x 90
SIZE. FOR 3
DAYS — EACH **1 39**

MISS ELAINE
SLIPS
FINE GRADE
CREPE. REGULAR
\$2.98, FOR
3 DAYS — EACH .. **1 99**

MEN'S, BOYS, WOMENS
CANVAS GLOVES
OUT THEY
GO FOR
ONLY **19c**

Men's Dress Shirts
SHIRTCRAFT, MARK
TWIN AND
OTHERS. WHITE AND
COLORS. AS LOW AS
OTHERS AT \$1.88
2 88

GROUP MEN'S AND BOYS
FLANNEL PLAID
SHIRTS
WOOL, PART WOOL
AND COTTON.
CLOSE OUT **88c**

DRESS UP FOR EASTER

IN ONE OF THESE NEW ARRIVALS
IN SPRING

COATS AND SUITS

FROM FASHIONBILT, MARY LANE,
BRINEY MARLIN AND OTHERS. REDUC-
ED FOR THIS EVENT.



VALUES TO \$27.50 **\$19.88**
ON SALE FOR
VALUES TO \$39.50 **\$24.88**
ON SALE FOR
VALUES TO \$49.50 **\$29.88**
ON SALE FOR
VALUES TO \$59.50 **\$44.75**
ON SALE FOR
VALUES TO \$69.50 **\$49.88**
ON SALE FOR

AND SAVE ON THESE NEWEST EASTER DRESSES

FROM DORRIS DODSON, PAUL SACHS,
FRANKLIN, KABRO, GEORGIANA AND
OTHERS. REDUCED AS FOLLOWS:



VALUES TO \$39.50 **\$22.88**
REDUCED TO
VALUES TO \$24.50 **\$16.88**
REDUCED TO
VALUES TO \$18.95 **\$14.88**
REDUCED TO
VALUES TO \$13.95 **\$12.88**
REDUCED TO
VALUES TO \$10.95 **\$8.88**
REDUCED TO
VALUES TO \$8.95 **\$6.88**
REDUCED TO

SPRING DRESSES



VALUES TO \$29.50 **\$8.88**
TO CLOSE OUT
VALUES TO \$14.95 **\$4.88**
YOUR CHOICE

YOU BETTER BE HERE
REAL EARLY.

MEN'S AND BOYS GRAY SWEAT SHIRTS

HEAVY, WARM.
WEEK END
SPECIAL
FOR ONLY **\$1**

UNBLEACHED DOMESTIC

"OUR PRIDE" FIRST
QUALITY, HEAVY
GRADE. 3 DAYS
ONLY — YARD **19c**

MEN'S WHITE ANKLETS

RAYON SOCKS.
FOR 3 DAYS ONLY.
PER PAIR **15c**
2 pairs **25c**

FIRST QUALITY Pullman And Premium SHEETS

130 COUNT
72x99 ON SALE **\$1.44**
81x99 ON SALE **\$1.66**
81x108 ON SALE **\$1.88**

USE OUR LAY-AWAY ON NEW SPRING DRESSES, HATS AND SUITS

3 Days Only!!!
WILSON AND STETSON TIES
\$1.50 Ties **\$1 00**
\$1.95 Ties **\$1.44**
\$3.50 Ties **\$1.99**

Clay Dates Department Store Slaton, Texas

You can depend upon the merchandise
you buy here! It is all nationally adver-
tised and of the first quality ... Come
early and save.

SLATON, TEX.

C. R. ANTHONY CO.

PHONE, 797

Parade of Easter Values

Ladies Rayon Knit **Half Slips**
 colors Blue, Maize
2 for \$1
 Lady Pepperell Big Size 81x108 **Colored Sheets**
PILLOW CASES 279
 69c
 36 Inch Width True Fast Colors Sanforized Shrunk **Western Prints**
 Yard **39c**
 Better Quality Spring Colors **Printed Crepe**
 Yard **\$1.49**

Special Today Men's Cotton **Sport Shirts**
 Ideal for sports wear or work. Easy to laundry. Solid colors. Sizes small - med. - large
2 for \$3

New Shipment! Men's Genuine **LEVI'S**
\$3.25 and \$3.45
 51 Gauge 15 Denier Spring Shades Frame Heel **NYLONS**
\$1.19 pair
 Crushed Chicken Feather **PILLOWS**
 each **\$1**

NOVELTY QUILTED TRIMMED DAYTIME DRESSES

Cotton Broadcloth
 Sizes 9 to 15 14 to 46
\$2.79



Use Our Lay-A-Way Plan For Your Easter Outfit.

Anthony's... Own **STYLESPUN NYLONS**
 Full Fashioned First Quality
 51 Gauge 15 Denier **98c**
 54 Gauge 15 Denier **\$1.35**
 Woven by a nationally known maker to Anthony's own rigid specifications. Neat straight seams... ankle and foot lines. Extra wear, extra sheerness in every pair of Stylespuns. Sizes 8 1/2 to 10 1/2, lengths proportional.

Ladies Rayon Crepe **HALF SLIPS**
\$1.98
 Sizes, S - M - Large

Full Size **CHENILLE BEDSPREADS**
 Fringed style. white, rose, maize, red, green, orchid
\$2.99

Quality **WASH CLOTHS**
15 for \$1
 Size 81x99 World Wide **SHEETS**
 type 128. each **\$1.79**

Men's Sanforized Shrunk **DRESS SHIRTS**
 Soft Pastel Colors. Just Right For Spring Wear. Size 14 to 17... **\$1.98**

Men's Spring Weight Rayon Gaberdine **SLACKS**
 SIZE 28 TO 36 TAN, GREY AND GREEN. TOP QUALITY AT THE VERY LOWEST PRICE! SHOP TODAY SURE!
\$4.98 pair

Ladies Cotton **SPORT SHIRTS** \$1
 Short Sleeves. Sanforized... Fast Colors. Ideal for Sport

Ladies All Silk **Head Scarves** \$1
 Big luxurious size. Hundreds of new spring patterns to choose from

Ladies Rayon Knitted **SLIPS** \$1
 Color white, tearose, in sizes 34 to 42. You will want several at this price

Ladies **Spring Purses** \$1
 You will certainly be delighted with these! Red, Black and Green Several styles to choose from!

- Fine Dotted Swiss ----- 59c yd.
- Butcher Weave Rayon ---- 59c yd.
- Bemberg Sheers ----- 98c yd.
- Solid Color Chambray ---- 59c yd.
- Best Quality Gingham ---- 98c yd.
- Anco 80 Sq. Prints ----- 39c yd.

Ready To Wear Clearance New Style Spring Dresses
\$11.75 and \$12.75 Values now only \$9.77
\$9.90 Values Reduced To \$7.77
\$8.90 Values Reduced To \$6.77
\$6.90 and \$5.90 Values now only \$4.77

Men's Rayon Gaberdine **SUITS**
 AMAZING WEAR ABILITY! GOOD LOOKS! PERFECTLY TAILORED! AND PRICED RIGHT!
\$25.
 IN SIZES 34 TO 40 BIEGE COLOR GABERDINE THAT IS PERFECT FOR EASTER. Alterations FREE!



PORTABLE
REMINGTON
OR AN
UNDERWOOD
TYPEWRITER
At The
SLATONITE

FOR SALE
ONE ALMOST NEW
1948 MODEL
UNDERWOOD
BUSINESS SIZE
TYPEWRITER
AT A VERY
ATTRACTIVE
PRICE
AT THE
SLATONITE

Don't Just Salt it - CAREY it!

CAREY'S IODIZED SALT

MOTHER EARTH'S BEST SALT

Youth Center to Open As Soon As Possible

The Athenian Club and the Student Council of Slaton High School are working very hard for the reopening of the Youth Center. The Youth Center building is just behind the Legion Hall on West Lynn. It will be opened as soon as the gas is piped in and a few more things are done to it. The Youth Center will contain, for the entertainment of its members two ping pong tables, a dart board, a shuffleboard game, bingo four tables for games such as dominoes, cards, monopoly, and games of that sort, a nickelodeon, coke machine, and a candy machine which will contain all kinds of gum, peanuts, and every kind of candy. There will be a few additions from time to time. There has been no definite date set for its opening, or when it shall be open thereafter. The last time they had it in the V. F. W. Hall because the Youth Center building was not complete. There was a fine attendance to it. — The Tiger's Cage.

Highest R.R. Station
Balsam Gap, N.C., is the highest railway station for a standard gauge railway in eastern America.

Effect of Weeds
One acre of mature weeds in a field of corn will rob the crop of 75 tons of water during the growing season.

Sleep While Your Want Ads Work

JOLLY TIME Party TREATS
IT'S SURE-TO-POP!

Seniors Schedule Play For April

Lena Schmidt, George Young, and Bob Wall are the three leading characters in the Senior Play to be presented under the direction of Mr. Chancey Watson and Mr. Vic Williams, senior class sponsors on April 14.

On Thursday, March 2, Mrs. Childers, Spanish teacher and head of the library and Mrs. J. B. Caldwell director of Speech and English teacher, selected the cast. Those who tried out were: Bobbie Ann DeMent, Mary Ann Guinn, Pete Williams, Bill Layne, Flo Beth Berry, Dorothea Burks, Betty Childress, and J. T. Bolding.

The name of the Senior Play is "No Fooling", and is slated to be held on the evening of April 14. Wilma Kenny plays Dianah, the negro maid; Phillip Morgan plays Mr. Burton, a banker; Leonita Tunnell plays Prunella, his maiden sister; Joan is Lena Schmidt; Hal Merrick is played by George Young; Gail is played by Carol Lemon; Malcolm is played by Carl Lewis; Melba Potthast plays Molly, Clark Self is Frank; Harry Marsh is Tim; Iva Crowley plays Lupe, a Spanish dancer; Phillips is played by Bob Wall, a stranger and Mr. Beach is played by Carlton Scroggins, another stranger. The play concerns the love affair between Joan, Lena Schmidt, and Hal, George Young until a mix-up occasion brings, Phillip, Bob Wall into the love scenes. It brings up marriage never to be expected by some of the characters.

It is a comedy in Three Acts which all takes place in the living room in the Burton home in a small eastern town. The time is summer.

Lena Schmidt playing one of the leading parts as Joan is an attractive girl of about twenty, with a pleasing and winning personality. She is just romantic enough in disposition to smile up at a man in a very winsome fashion.

George Young, another leading character is playing as Hal. He is a young man of about twenty-two, very handsome and attractive, just a little conceited and accustomed to having his own way. — The Tiger's Cage.

Desk blotters and desk sets at the Slatonite.

RELIEF AT LAST For Your COUGH

Creomulsion relieves promptly because it goes right to the seat of the trouble to help loosen and expel germ laden phlegm and aid nature to soothe and heal raw, tender, inflamed bronchial mucous membranes. Tell your druggist to sell you a bottle of Creomulsion with the understanding you must like the way it quickly allays the cough or you are to have your money back.

CREOMULSION for Coughs, Chest Colds, Bronchitis

Early Tips For Anxious Gardeners

While winter winds are still howling around the door, enthusiastic gardeners can get a head start on Mother Nature, and insure garden-fresh mature crops ready for the table as much as a month earlier than usual. An easy-to-build basement window hotbed makes this possible, and saves money by allowing the home-growth of plants and sets, ordinarily bought from a nursery.

The window hotbed is simple in construction (as shown in sketch), consisting of glass sash resting

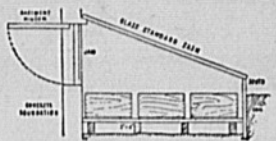

Hotbed Built Into Window
on a wooden frame, backed up against a basement window. Seeds are planted in flats placed under the sash, and the open basement window (must be Southern exposure) provides cellar warmth.

Use of the right type of glass is important in the construction of the frames. Pennvernon glass is one of the best. It transmits sunlight evenly, abundantly and directly, making the hotbed more efficient. Crops that can be started in frames with fine results include: lettuce, cabbage, cauliflower, broccoli, tomatoes, peppers, egg plants, muskmelons, summer squashes, celery and cucumbers.

Here's another idea for the gardener who finds time hanging heavy while the ground is still snow or frost-bound. Prepare garden tools for the rigorous usage they'll get during the coming season. A good paint job protects them, and by using different, bright colors, makes them easy to locate against the brown and green of the earth and grass. From a safety angle that's important. It's surprising the number of twisted ankles and bruised shins that result from stumbling over dirt-camouflaged garden equipment.

Also, according to Hayes Quinn, noted color authority for Pittsburgh Plate Glass Company, science has proved that light colors have a tendency to make heavy loads seem lighter. It's worth a try, if a bright yellow wheelbarrow will take pounds off the payload.

These are just a few of the ways gardening can be made easier and safer through the use of



Color for Garden Tools
paint. Others will be discovered as this practice is carried out.

Gin rummy addicts are known the world over as men of great zeal who will do anything to make a point. In Chicago one sport played his last card with such a splendid flourish that he broke his wrist.

When a flashy blonde wheeled her convertible into a San Francisco filling station, the attendant ran for cover. Oil displays, tire tracks, pop stands flew. Two gas pumps were leveled. Blonde said "Hello," drove on.



From where I sit... by Joe Marsh

Handy and Easy Are Both Wrong

Handy Peterson and Easy Roberts got in quite an argument the other day over at Fred's Garage talking about the best spot to fish up at Green Lake.

"Opposite the old sawmill is the best spot," says Handy. But Easy "pooh-pooh's" him. "I've seen the biggest fish caught off Cedar Point," says Easy. "I've been catching them there for years."

Then Fred goes into his office and brings out the biggest mounted rainbow trout you ever saw. "Bet that was caught at the sawmill," comments Handy. "Cedar Point,"

says Easy. "Well," says Fred, "you're both wrong. I caught this baby right out in the middle!"

From where I sit, there are always two (or more) sides to every story. Let's live and let live in the true American tradition of toleration. Your opinion is worth a lot, but so is the other fellow's—whether it's on politics, the best fishing spots, or whether he likes a temperate glass of beer and you like buttermilk.

Joe Marsh

Copyright, 1950, United States Brewers Foundation

To Roll in Gutter?
Moscow's newest street has been named Sharikopodshpnikovskaya, or the Avenue of Ball Bearings according to the Moscow radio.

Chicago Train Service
More than one passenger train each minute of the day arrives at or departs from the city of Chicago every 24 hours.

Meaning of "Comet"
Comets got their name from their long wispy, or hairy-appearing tails. In Latin the word "coma" means "hair."

Friend in Need
More than 30,000 unmarried mothers are cared for annually in 24 maternity homes conducted by the International Salvation Army.

KRUEGER, HUTCHINSON AND OVERTON CLIN
Lubbock, Texas

GENERAL SURGERY J. T. Krueger, M. D. J. H. Stiles, M. D. (Ortho.) H. E. Mast, M. D. A. W. Bronwell, M. D. A. Lee Hewitt, M. D. (Limited to Urology) R. Q. Lewis, M. D. (Limited to Orthopedics)	INTERNAL MEDICINE W. H. Gordon, M. D. (Limited to Cardiology) R. H. McCarty, M. D. G. S. Smith, M. D. (Allerg Brandon Hull, M. D.)
EYE, EAR, NOSE & THROAT J. T. Hutchinson, M. D. Ben B. Hutchinson, M. D. (Limited to Eye) E. M. Blake, M. D.	INFANTS AND CHILDREN M. C. Overton, M. D. Arthur Jenkins, M. D. Tennie Mae Lunceford, M.
OBSTETRICS O. R. Hand, M. D. Frank W. Hudgins, M. D. (Gyn.) William C. Smith, M. D. (Gyn.)	X-RAY A. G. Barsh, M. D. A. M. Horne, M. D.
PSYCHIATRY AND NEUROLOGY R. K. O'Loughlin, M. D.	

BUSINESS MANAGER — J. H. Felton

YOUR THOUGHTS CONTROL YOUR ACTIONS AND YOU SHOULD CONTROL YOUR THOUGHTS

UNKLE HANK SAYS

Get complete control over your McCormick-Deering farm implements by coming to the **SLATON IMPLEMENT COMPANY** for skilled repairs by factory trained mechanics. It will save you, the customer, both time and money. No matter what the job may be, we guarantee complete satisfaction with all our reconditioning work.

SLATON IMPLEMENT COMPANY
PONTIAC SALES & SERVICE
McCORMICK-DEERING TRACTORS AND MACHINES
300-547TH NINTH - SLATON, TEXAS PHONE 8

If Your Diet Is Deficient in Vitamin B this great new formula can help you build

RICH RED BLOOD

...help you curb diet deficiency symptoms like

- UNDERWEIGHT**
- WEARINESS**
- CONSTIPATION**
- FATIGUE**
- BACKACHE**
- 'NERVES'**

Do you sometimes wonder what in the world can be the matter with you? You know that you have no diseases, no infections... yet you're always "out" on your feet, constantly over-fatigued, nervous, weak, irritable, cheerless. (This is especially true of older people.) Well, scientists have learned that such a condition may be due to the simple fact that you do not get enough B-Vitamins in your diet.

BEXEL SPECIAL FORMULA MAY DO WONDERS FOR YOU

Naturally it is wise to consult your doctor, since such a condition may be due to other causes. But if mild Vitamin-B and Iron deficiencies are the cause of your bodily distress,

then a great new scientific discovery, Bexel Special Formula, may do wonders for you! It may be exactly what you need for glowing, vibrant, good health.

Everybody knows the importance of Iron in your diet to help you build RICH, RED BLOOD. Well, just ONE capsule of Bexel Special Formula (that's all you take a day) contains 5 times the minimum daily requirement of both Iron and Vitamin B₁. Also Choline, Inositol and Liver in supplementary quantities!

YOU MUST FEEL BETTER OR YOUR MONEY BACK!

Try Bexel Special Formula for just 30 days. If you don't feel better... definitely, noticeably better... we'll refund your money without question!

So today, get Bexel Special Formula B-Complex Capsules... product of McKesson & Robbins.

TEAGUE DRUG STORE
136 W. GARZA PHONE 114
CITY DRUG STORE
112 W. GARZA PHONE 92

"ROCKET" PRODUCTION GOES UP!.. "ROCKET" PRICES GO DOWN! "88" **OLDSMOBILE 88** INVADES LOWER PRICE FIELD!

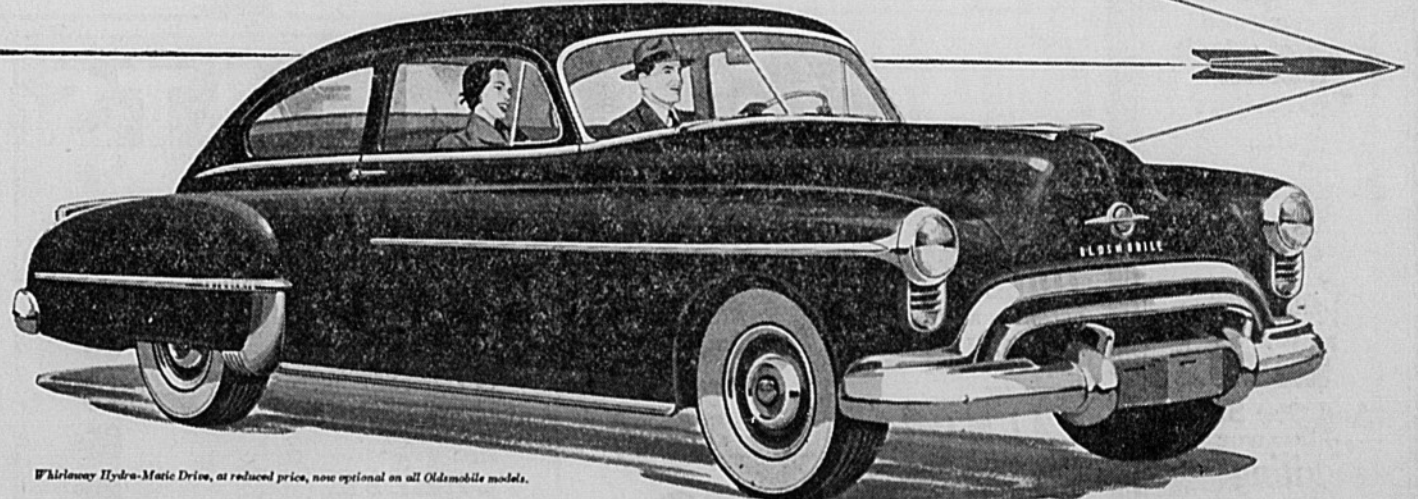

Whirlaway Hydra-Matic Drive, at reduced price, now optional on all Oldsmobile models.

Now... you can buy the action star of the highway at a new low price! Thanks to the enthusiastic reception and overwhelming popularity of the flashing new Futuramic "88," Oldsmobile now offers this lowest-priced "Rocket" Engine car at an even lower price! Now you can thrill to the "Rocket" Engine's smooth-surgic response—at a lower price! Now you can enjoy the super-

smoothness, the extra driving ease of new Whirlaway Hydra-Matic Drive—at a lower price! Now all the flowing beauty of Futuramic styling, the cushioned comfort of Oldsmobile's "Air-borne ride" is yours—at a lower price! This is truly the value headline of the year! But don't take our word, take the wheel! Make a date with the brilliant new "88"—at your Oldsmobile dealer's!

FLASH! JUST ANNOUNCED... PRICE REDUCTION ON ALL NEW MODELS! See Your Oldsmobile Dealer

Davis Motor Co.
Slaton, Texas

310 So. 9th

SPORTSMANSHIP



Doak Walker, recipient of Collier magazine's award as football Player of the Year for Sportsman-ship, lived up to his award when he purchased Texas' first sheet of 1950 Easter Seals from 4-year-old Benny Kaiser, Dallas, a victim of cerebral palsy. Sale of the Easter Seals finances the work of the Texas Society for Crippled Children. During the period of March 12-April 9, Texans are urged to buy and use Easter Seals.

Turkey Broilers

Growing turkey broilers to supply fried turkey as a kind of glorified fried chicken is coming forward as a promising poultry specialty.

Canadian Tobacco

Canadian farmers have cultivated flue-cured tobacco for many years, but they still import nearly 2,000 North Carolina farmers to cure the crop for them each fall.

Discovery of Neutron

Sir James Chadwick in 1932 proved the existence of the neutron, the particle that keeps an atomic pile working, and the absorption of which makes normal and stable atoms radioactive.

Mrs. O'Connor and Grandma Henderson attended the funeral of her grandson, Bertis Henderson of Post, March 9.

Mr. and Mrs. Bentley Page moved last week to their new home at 920 W. Lubbock.

Mrs. H. O. Wagner left last Monday for Altus, Okla., Big Lake and Alpine, Texas on a business trip.

BARGAINS

Remington - Rand Portable Adding Machines Hand Operated Or Electric Smith - Corona Remington and Underwood Typewriters and a good stock of rebuilt Business Typewriters also

all steel 2 drawer

Filing Cabinets as low as \$31.50 And One Steel 4 Drawer Filing Cabinets with lock \$54.50

We Also Rent Typewriters by the week or month.

At The **SLATONITE**

Slaton Women Give Their Favorite Tested Recipes

Mrs. A. R. Keys contributed to the Slatonite recipe column this week with a good one for Lemon Souffle Pie, which was our choice of four suggestions she made. They all sounded grand, but since most men love lemon pie, this one is sure to make a hit with everyone.

Ingredients for Mrs. Keys pie call for:
3 egg yolks
¼ cup lemon juice
1 teaspoon grated lemon rind
¼ teaspoon salt
½ cup sugar
½ cup corn syrup
3 tablespoons hot water
3 egg whites
Cook yolks, juice, rind, salt, sugar, syrup and hot water in a double boiler for 15 minutes. Cool

completely and fold into beaten egg whites. Pour in brown pie shell and bake fifteen minutes at about 350 degrees.
According to Mrs. Keys, this pie is appropriate for any occasion and is an especially good party pie. "It is so simple to make," Mrs. Keys explains, "that a person might overlook the most important point—that of allowing the pie filling to cool completely before folding into the beaten egg whites. This is the magic to making this pie really successful."
This wonderful recipe has been a "hand-me-down" for years in Mrs. Keys family. She says her grandmother gave it to her. In the Keys family there are four children, three married

daughters and one son, seventeen-year-old Russel. The daughters are Mrs. Perry Wampler who lives in Clovis, N. M., Mrs. Woody Weaver of Levelland, and Mrs. P. O. Hutchins who lives in Virginia. The Keys live in Slaton at 220 S. 5th Street.
Laundry Tubs
Square-shaped laundry tubs are now on the market. These tubs are especially suitable for use in small laundry rooms because they fit closely together or flush against a wall, leaving no wasted space. Made of rust-resistant galvanized steel, such tubs give many years of useful service.

Dr. E. W. Crow, Dentist

Resumes His Practice
Third And Pine
Over Holly Shop

Phone 2-9793

Abilene, Texas

-WANT ADS GET RESULTS-

WISE BUYS For Thrifty Folks

- WESSON OIL 59c
- QT. BOTTLE
- PEANUT BUTTER \$1
- PLANTERS, 12 Oz. Jar, 3 FOR
- CAKE MIX 98c
- Amer. Beauty, with baking pan, 3 pkgs.
- Vienna Sausage 10c
- OLD BILL, CAN
- TEA 49c
- ADMIRATION, 1 LB. PKG.
- COFFEE 69c
- RED & WHITE, 1 LB.

- Boysenberries 15c
- KIMBELL'S, No. 2 Can
- Blackberries 15c
- KIMBELL'S, No. 2 Can
- APRICOTS 12½
- HUNT'S, 300 Size Can
- PRESERVES \$1
- STRAWBERRY, White Swan, 1 lb., 3
- MILK \$1.
- Carnation or Pet, Tall Can, 8 For
- BABY FOOD 25c
- GERBERS, 3 CANS

- Frozen Orange Juice 29c
- SNO CROP, 6 oz. can makes 1½ pts.
- PEANUTS 29c
- PLANTERS, Cocktail, 8 oz. can
- AERO WAX 49c
- PINT CAN—29c QT. CAN
- Baker's Coconut 15c
- ¼ POUND PACKAGE
- POTATOES 10c
- WHOLE, NEW, No. 2 Can
- Hi Ho Crackers 32c
- LARGE BOX
- Shredded Wheat 15c
- SUNSHINE, BOX

- Fruits and Vegetables**
- TOMATOES 17c
 - 1 POUND CARTON
 - POTATOES 5c
 - NO. 1 RUSSET, Pound
 - APPLES 12½
 - Washington, Delicious, pound
 - CARROTS 15c
 - Large Bunches, 2 For
 - RADISHES 5c
 - Tender, Crisp, Bunch



- LIGHT AS BUBBLES! 27c
- 1 LB. BOX
- CATSUP 15c
- WAPCO, 14 oz. bot.
- TUNA 39c
- Chicken of Sea, Can
- JELL-O 5c
- ASST. FLAVORS, PACKAGE

CHERRIES 22¢ PEACHES 20¢

- PATIO 23c
- TAMALES
- PATIO 49c
- ENCHILADAS
- TOILET TISSUE 29c
- DELSEY, 2 ROLLS
- KLEENEX 27c
- 300 COUNT
- SALMON 39c
- PINK, NO. 1, TALL CAN
- SALMON 29c
- CHUM, NO. 1, TALL CAN

- MEATS**
- SAUSAGE 29c
 - PINKNEYS, PORK, POUND
 - BACON 49c
 - MORRELL'S PRIDE, Sliced, Pound
 - PICNIC HAMS 39c
 - Wilson's Certified, 4 to 6 lb. average, lb.
 - HAMS 39c
 - SHANK OR BUTT END, Pound
 - OLEO 19c
 - SWEETSIXTEEN, POUND
 - FISH 65c
 - Fresh Water Channel Cat, pound
 - CHEESE 89c
 - KRAFT'S VELVEETA, 2 LB. BOX
 - BACON 35c
 - SPECIAL SLICED, POUND

- DREFT 25
- LARGE BOX
- OXYDOL 25
- LARGE BOX
- TIDE 25
- LARGE BOX
- SUPER SUDS 25
- LARGE BOX
- VEL 25
- LARGE BOX
- SHORTENING 69c
- Red and White 3 POUND CAN
- CRISCO 73c 3 POUND CAN
- SPRY 73c 3 POUND CAN

Pineapple JUICE 39c
ALL GOLD, 46 OZ. CAN

BERKLEY AND HADDOCK
Fine Foods
We Deliver

GET YOUR GARDEN FLOWER SEED HERE! WE HAVE ALL VARIETIES! HAS WHEN... said this we... now has a... for free use... upon... secured upon... mander and m... is needed. unpacked. Iso China bas... at Slaton G