

Merry Christmas to All

The Slaton Slatonite

"UNITED WITH SLATON IN SERVICE TO ALL"

VOLUME 51, NUMBER 10

THURSDAY, DECEMBER 21, 1961

SLATON, LUBBOCK COUNTY, TEXAS

16 PAGES

Bond Issue Fails By Nine Votes

Light Turnout In Second Election Involving Issuance Of \$50,000

Slaton voters turned down by a nine-vote margin a proposal calling for the issuance of \$50,000 in paving bonds at a special election Tuesday.

In a light turnout, 193 voted for the bonds and 202 voted against.

The bonds were to pay the city's portion of an assessment paving program, scheduled for 1962. The program would have included 40 to 60 blocks.

Monday's voting was a re-call on an election involving the same issue which failed by six votes approximately one month ago.

Slaton had recently passed an assessment paving program, which called for petitions to be signed by residents asking for the paving. If a large majority of the land-owners agreed to pay for their share, then the city would have paid for its share and the singular persons not signing would be assessed the amount due.

In bringing in the assessment program, Slaton was one of the last cities in the state to make the move. Other communities had found it necessary if they were having paving done.

The paving program requires that two thirds of the cost is paid by the land owners, and the one third that is the city's portion is paid through Taxes. No tax raise would have been necessary to issue the bonds because the annual payment by the city will decrease by \$25,000 in 1973. Only the interest would have been paid until then.

Principally, the assessment program was considered due to the fact that most communities have more than 65 per cent of the residents already on paved streets, and the remaining persons in new additions or areas where paving has not been installed have trouble in obtaining the paving themselves, although they pay one third of the cost.

Sgt. Golman Resigns For State Job

Kenneth Golman, Slaton police officer for 2 1/2 years, resigned here recently for the opportunity to be accepted by the Louisiana State Highway Patrol. Golman had been Sgt. of the Slaton department for eight months.

Chief of Police Gene Martin said that he "was glad to lose Golman, but I'm glad he had the opportunity to get a better position."

Martin had recommended Golman highly for the state job, and felt that he was one of the best officers to serve in Slaton.

Hunters Give Deer Meat To Orphanage

A group of Slaton and area deer hunters made Christmas a little "meatier" for some orphans at the United Presbyterian Home for Orphans at Waxahachie recently.

The group left 17 deer at a Mason locker plant to be cleaned and prepared for an orphanage and the Waxahachie home was the recipient.

Included in the party were George Brassell, Otis Neill, J. S. Edwards Jr., Don and Dean Hatchett, Heywood Basinger, Howard Hoffman, Harry Stokes, J. Martin and Ronald Basinger, Odie Hood, Ted Swanner and Dr. M. J. McSween.

At least some of the group became interested in a project carried on at a ranch near Mason in which orphanage boys are brought to the ranch for a day of deer hunting themselves. An adult is expected to accompany and assist each boy and some of the above-named group are planning on going back to Mason to assist in the project next deer season.

James Murphy In Honorary Fraternity

James Murphy, son of Elby Murphy, Slaton, was one of 27 Texas Tech students initiated into Sigma Tau Delta, honorary English fraternity. Members must be a junior or senior majoring or minoring in



Nuclear Science Symposium To Be For Students

Southwestern Public Service Company, along with 10 other investor-owned electric companies in Texas, will once again sponsor a nuclear science symposium for high school students and instructors in 1962.

The 1962 symposium will be held at the University of Texas from June 10th through 13th. The Austin campus was also the scene of last year's meeting, attended by more than 400 students and instructors, including more than 30 from Southwestern Public Service Company's service area.

The 1962 symposium is part of the continuing program of the Texas Atomic Energy Research Foundation, of which we are members, to advance knowledge of nuclear science through research and education. It also provides an opportunity for our high school students and instructors to meet with outstanding scientists from across the country.

Students and instructors selected to attend the June symposium will be announced during the second semester of the 1961-62 school year, Watson announced.

SCHEDULE OF COMING EVENTS

Thursday... Rotary, Club House, Noon, Dorcas Class, First Baptist, 3:00 p.m. G.I.A. to B of L, E, W, O, W, Hall, 1:30 p.m. L.A. to B. of R, Q, 10:00 a.m.

Friday... Senior Citizen, Club House, 10:00 a.m. Saturday... Visit Shut In Friends

Sunday... Attend Church of your choice, Christmas Eve, Monday... Christmas Day, Merry Christmas To All

Tuesday... A.A. meets in basement of First Christian

HIGHWAY MEETING - Pictured above are persons involved in the proposed construction of a highway around Slaton, at a public meeting held Tuesday morning in the City Hall. From left to right are: Lawrence Magee, District Right-of-Way Engineer; H. E. DeShazo, Sr. Resident Engineer; Joseph Patton, Design Engineer; George Green, County Commissioner; Fred Stanley, District Construction Engineer, and Julian Smith, Sr. Resident Engineer in charge of the project.

Meeting Held Tuesday Concerning Proposed Highway Construction

A public meeting was held Tuesday morning in the Slaton City Hall concerning matters of the proposed highway to be built around Slaton in the near future.

Officials of the Texas Highway Department explained the planned route of the new highway, and answered questions by property owners about land, right-of-way etc.

At the meeting, representing the state department, were Julian Smith, Sr. Resident Engineer in charge of the project; Fred Stanley, District Construction Engineer; Joseph Patton, Design Engineer; H. E. DeShazo, Sr. Resident En-

gineer; and Lawrence Magee, District Right-of-Way Engineer.

The proposed route of the new highway is from a point north of Slaton around the west side of the city limit to a point south of Slaton on the Post road.

Overpasses will be built for traffic on the west side of the city on the farm-to-market roads.

The project is a part of a county wide program to have four-lane highways throughout the main routes through Lubbock in the county.

Tigers Down Muleshoe Here

In the only game played this week by the Tigers, Coach M. W. Kerr's cagers dumped Muleshoe by 64-57 Tuesday night.

Dick Martin led the scoring with 20 points, followed by Ronnie Jones with 18 points.

The win gave the Tigers at 7-3 for the season. District play begins Jan. 12 with Tahoka there.

TIGERETTES LOSE TWO

The Tigerettes dropped two games during the week, falling to Lakeview of San Angelo by 54-39 and to Muleshoe by 42-39.

Glenda Bownds led the scoring in both games, netting 20 against Lakeview and 22 against Muleshoe.

Error Concerning Operation Of Swimming Pool Is Corrected

Two weeks ago in the Slatonite an inadvertent error appeared concerning the operation of the swimming pool. The paragraph said, "about \$13,000 a year goes into



CHRIST WAS BORN has been commemorated by artists throughout the ages. One of the Christ Child in a humble manger scene was Renaissance Painter Bernardino Pinturicchio's "Adoration of the Christ Child," is reproduced above. With the Holy Family and in the background other shepherds are shown with their flocks, as the angels bring the birth of Christ. The painting, from the Samuel H. Kress Collection, is now at the Toledo Museum of Art in New Orleans, La.

City Dept Refuses Request Commission To Rescind Order

was received this week from Tracy Murrell, Regional Director, U. S. Department of Labor, Dallas, that the city's request to rescind a swimming pool inter-

order was denied. Murrell's official action of the department, or messages would be as follows:

ized representative, may have exceeded his authority in requesting that corrective action be taken with respect to certain discriminatory practices against persons of Mexican descent in the operation of the Slaton municipal swimming pool as a condition precedent to the assignment of Mexican Nationals in the Slaton locals. As we understand it, the Commission interprets Article 8 of the Agreement as merely prohibiting discrimination against Mexican National farm laborers contracted under the Agreement. Since no apparent evidence of discrimination exists against these Mexican Nationals, the Commission apparently concludes that there is no basis for the Secretary's action. Such an interpretation clearly overlooks the specific and unequivocal language of the very first sentence of Article 8 of

their nationality or ancestry." Clearly, the above quoted provision means that Mexican Nationals cannot be recruited by the Secretary to be employed in any area where there is evidence of discrimination against other persons of Mexican Nationality or ancestry. Thus, it is apparent that Article 8 of the Agreement applies specifically to the Slaton situation.

Your telegram makes reference to an issue of integration. Let us emphasize that this case does not in any respect involve "integration" within the customary meaning of that term, but merely involves the Secretary's mandatory responsibility to protect Mexican Nationals who may be recruited under this Agreement from being assigned to work in areas where they may be subject to acts of discrimination.

For the reason stated above, we again reiterate our position as taken in my letter of November 30, 1961.

Very truly yours, Tracy C. Murrell Regional Director

Dee Tucker Is Member Of NT Concert Band

DENTON, -- Dee Allan Tucker of Slaton is a member of the 100-piece North Texas State University Concert Band, which will present its first concert of the season Dec. 15.

Under the direction of Maurice McAdow, the band will play a novelty number, original band compositions and marches.

Lawrence Wiebe, trombone soloist with the United States Navy Band, will appear as the guest artist.

The Concert Band is re-organized from the NTSU Marching Band each year and has performed in 12 states besides Texas while on its annual spring tour. The 15th annual tour will begin March 25 this season.

Son of Mr. and Mrs. Delmer D. Tucker, 130 E. Dawson, Slaton, Tucker is a member of the bass horn section of the

From All of Us to You and Yours..

MERRY CHRISTMAS!



Our gift to you... the comfort and convenience assured by the bright blue flame of natural gas.

At this time of the year, particularly, it is extremely gratifying to be providing a service which contributes so much to warmth and contentment in the home during the Holiday Season.

So from each and every one of us at Pioneer, Best Wishes for good health — and the happiest Christmas you've ever had!

Pioneer Natural Gas Company
FUEL FOR A GROWING EMPIRE

A TRADITION

When the Dutch settled in the American colonies, they brought with them the tradition of Saint Nicholas or "Santeklas," as he was affectionately called.

From the tall, lean and spiritual looking character in long robes, he was gradually transformed into the image we know now.



Rejoice

SLATON FLORAL

1435 S. 9th
VA 8-4214

Legend of the Bells

Many years ago, in the little town of Loeen, there hung in the church tower two fine bell clear tones gave comfort to all who heard them.

However, these bells had never been baptised one night, so the story goes, they disappeared church tower. The sorrowing townspeople everywhere, but the bells could not be found.

On the Eve of Christmas, the people longed joyous sound of the bells — proclaiming the spirit. Then, precisely at midnight, bell-like to heard through the snowy night. They seem coming from a nearby pond.

Though the bells themselves were never for Christmas Eve, just at midnight, their chimes over the town and the legend of the bells spread and abroad.

Other towns, and other countries continued tom of bell-ringing, and today it has become a part of the traditional celebration of Christmas.

First American Carol

"We Three Kings of Orient Are" is said to be the first all-American Christmas carol. It was written in 1857 by John Henry Hopkins, a clergyman. He composed both music and lyrics.

DR. J. W. BELOTE JR.
Optometrist

Office Hours 9-5
Phone VA 8-3766

115 South Ninth
Slaton, Texas

BAYBERRY CANDLES

The branches of the bayberry shrub are thickly beset with grey, wax-giving berries.

Cover the berries with water and boil perhaps an hour. The oil comes to the top. Strain through a cloth to remove small twigs. When this wax becomes cold it will form a cake at the top of the water. It should be heated again, preparatory to molding the candles.

Pour into candle mold, or fasten several wicks to a piece of wood, which can be dipped into the hot wax. Use tall container of small diameter. Each coat should chill and become hard before dipping again.

Bayberry candles are more brittle and less greasy than tallow. They are translucent green and when the flame is extinguished the resulting odor is sweet and pungent.



Jerrold Owen, above, was picked "Boy of the Month" for November in the Slaton FFA chapter by a point system based on the boy's activity in the chapter. Jerrold, who has been active in FFA for the past two years, owns one gilt and one feeder pig. He is in charge of the feed house at the Ag. farm every afternoon and is always ready to help in the concession stand or in anything else where he is needed.

If the people of the mining industry continue to let oil take all the slings and arrows from the opponents of depletion, we may find one day that public ignorance has triumphed and depletion has been reduced or eliminated for all minerals. Oil may be wealthy enough to carry the fight alone, but politically they are vulnerable. In carrying the case for depletion to the public, as they have been trying to do in the past several years, the oil men have been working for the metal miners as well as themselves.

CHRISTMAS SPECIALS!

New 26"	BICYCLE	\$29.95
New \$59.95	UNICYCLE	\$39.95
New 20"	POWER MOWER	\$37.95
New Simplex	GO-KART	\$148.00
	\$189.00, Now	

Bourn Cycle Shop
640 S. 9th VA 8-3614

ODD CHALKING

THE TENSILE STRENGTH OF COTTON IS ABOUT THAT OF STEEL

FIDELITY FEATURES CO.

About time to see your Doc your strength is below ... See us - about The Me exactly right for your Health requirements!

TEAGUE DRUG
Phone VA. 8-45



Deal's Machine Shop

Cattle In Counties Shifts From West To Gulf Coast Regions

A greater portion of the surface of Texas is devoted to pasture for cattle than to any other single endeavor. With a population almost identical to that of people, the state's 9.5 million cattle inhabit an area in excess of 100 million acres of practically 65% of the entire state. Only a third as much land, 35 million acres, is allotted to crops. Since the turn of the century, the areas available for pasture have remained relatively stable both in total acreage and in location. Moreover, the 1900 census indicated that the cattle population of that year was almost exactly what it is today. Yet the similarity between these periods does not extend to the geographical distribution of cattle.

Modern cattlemen, equipped with a battery of new devices and ideas, have responded quite differently in their choice of pasture lands than did their ancestors. Millions of acres of land which were formerly considered choice have been almost totally evacuated by today's cattle industry. This dramatic relocation has progressed in an easterly direction and has drained various West Texas counties of as many as 30,000 head in a five year period.

Time was when each of those counties west of the Pecos River could boast a cattle population in excess of 50,000. The aggregate of these half dozen counties approached half a million head at the turn of the century. Yet this sum has decreased consistently since that time. The 1920 figure was 360,000, in 1940 less than 250,000, and this year it has sunk to 172,000 or a little less than 2% of the state total.

Simultaneously, the Gulf Coast cattle population has been expanded to an extent almost proportional to the West Texas decline. In fact, of the 14 counties in the state currently supporting more than 70,000 head of cattle, only two lay outside of the Gulf Coast area. These two exceptions are Hopkins in the northeast corner of the state, and Flexar just beyond the Gulf Coast perimeter. Of the most heavily laden counties in the Gulf area, only Harris, De Witt, and Kleberg maintained cattle populations comparable in size to that of 1900. At that time Victoria County boasted the greatest coastal population with 100,000 head. While the latter has declined in numbers by some 40%, Brazoria, Wharton, Colorado, and Austin counties have all more than doubled in cattle.

In recent years, Harris and Kleberg have ranked first and second as the state's top cattle counties. Currently they possess 105,000 and 95,000 head, respectively. Following in order are Wharton, Brazoria, Fayette, Hopkins, and Matagorda.

BEST CHRISTMAS WISHES TO ALL OUR FRIENDS.



Reynolds Insurance Agency
Representing The Travelers Insurance Company
210 W. Garza VA 8-4234

Joy to the World



Let us rejoice in the eternal wonder of Christmas.

NEW! FAST-ACTING FORMULA

Rexall

SUPER ANAPAC COLD TABLETS

SUPER ANAPAC
SINUS CONGESTION, HEADACHE, COLDS

24's 98¢
50's 1.49

Relieves Colds, Sinus Area Congestion

Fights colds at any stage. Helps reduce fever... relieve headache, aches, relieve misery, nasal drip, sneezing, clogged breathing... all seem to disappear as never before. Contains Vitamin C.

T.G.&Y. 1/2 PRICE DISCOUNT SALE!

CHRISTMAS CARRY-OVER MERCHANDISE!

Stock Up Now And Save On Christmas Items You'll Use And Enjoy Next Year. Low Priced Quality Items. Real Values!

★ **Dolls** All Dolls \$3.98 And Up!

★ **Gift Sets** Perfume Sets, Toiletry Sets, Shaving Sets, Travel Kits, Bubble Bath

★ **Christmas Cards** Boxed, Packaged & Bulk

★ **Gift Wrapping** Tags, Seals, Ribbons & Paper

★ **Decorations** For Tree, Table & Home

SHOP FOR CHOICE SELECTION



CHRISTMAS SHOPPING AT WEBB'S DEPARTMENT STORE



Alex Webb is showing Miss Merry Christmas sweaters that are ideal for street and campus wear. Webb's features wearing apparel for every member of the family that is sure to please. They have a staff of salespeople who will be glad to help anyone with solving their gift needs. They will give special attention to the men shoppers looking for that "special" gift for wife or lady friend. Shopping at Webb's will be a pleasure because of the large variety of gifts for all ages.

CHRISTMAS SHOPPING AT LASATER-HOFFMAN HARDWARE



This electric coffee pot "Hack" Lasater is showing Miss Merry Christmas here is just one of the many appliances and gift possibilities which await the last-minute shopper at Lasater-Hoffman Hardware. Wouldn't a coffee pot be just right for the whole family? Aside from appliances, this store offers many other gift items. "Hack" invites all shoppers in Slaton and surrounding area to visit the store and see the many displays of items still available. Something for the sportsman? You'll find it at Lasater-Hoffman Hardware.

Miss Merry Christmas

Miss Olivia Sanders, daughter of Mr. and Mrs. Dave Sanders, is The Slatonite's "Miss Merry Christmas" for 1961. The Slaton High School senior is shown on this page during a shopping trip through some of Slaton's finest stores. Why don't you shop with Miss Merry Christmas as she shops the merchandise at Rona's Shoppe, Bland's Furniture, Lasater-Hoffman Hardware, T. G. & Y., Bain Auto and Webb's. It will be a lovely trip with a lovely girl. . . one we're proud to proclaim "Miss Merry Christmas of 1961."



CHRISTMAS SHOPPING AT BAIN AUTO

Miss Merry Christmas is shown here at Bain Auto, where Mr. Bain showed her items that would thrill any member of the family. Here she inspects an R. C. A stereophonic record player. Bain Auto carries a complete line of appliances and other items needed in your home. All are nationally-known brands and have maintained an outstanding reputation for many years. During the Christmas season this store features gift items for any member of the family and also gifts that should "just fit" that friend or relative.



CHRISTMAS SHOPPING AT RONA'S SHOPPE

When you think of that exquisite, glamorous gift for the girl friend, wife or daughter, think first of Rona's Shoppe. Here Rona is showing Miss Merry Christmas items in the dress department. The dress and matching sweater would be a wonderful gift for Mom. The lingerie department is filled with beautiful gifts, also. Then there are dresses, suits, coats, robes, hosiery and on down to a beautiful handkerchief. They give special assistance to man shoppers and last-minute shopping will be a pleasure at Rona's Shoppe.



CHRISTMAS SHOPPING AT T G & Y

Miss Merry Christmas becomes as excited as any younger child would as she visits T. G. & Y. in Slaton. She is inspecting the many shopping sections filled with toys and other gifts. Here she holds a big Teddy Bear while store manager Bob Graves looks on. This is a store all the children will want to visit and Santa Claus will have no trouble finding out what the youngsters want for Christmas. The best buys are still available for last-minute gifting and the stock is still full of

CHRISTMAS SHOPPING AT BLAND'S FURNITURE

There are plenty of gift items still available in Bland's Furniture Store which will please any member of the family or the entire family on Christmas morning. Here Miss Merry Christmas is being shown a selection of stuffed animals of various sizes and prices which would please the heart of any youngster. Bland's has a selection of pictures, lamps, floor coverings, appliances and furniture including a wide variety of ranges, washers and dryers and other home values. Shop now and save at Bland's Furniture.

For many, many years Santa Claus has been a symbol of Christmas for children. The name originally Sanctus Nicolaus, in Latin, became Sinter Klaas to the Dutch people, Sankt Nikolaus to the Germans. Now it has become Saint Nicholas or Santa Claus.

There actually was a Saint Nicholas. Born in the third century, in a town in Asia Minor called Patara, Saint Nicholas became a Christian bishop of unusual generosity. He learned much of the poverty of his people and often went about anonymously distributing presents to the needy.



GREETINGS
and best wishes
to you
this holiday season

**PALACE
BEAUTY SHOP**



**MERRY
CHRISTMAS**

Best wishes for a day
filled with happiness.

**Spradley
Upholstering**

166 Texas Ave.
VA 8-7143



Best Wishes
for a
Merry Christmas

**ALSOBROOK
DRIVE-IN**

100 S. 8th VA8-4682



Blessings of Christmas

**SLATON MOTOR
COMPANY**

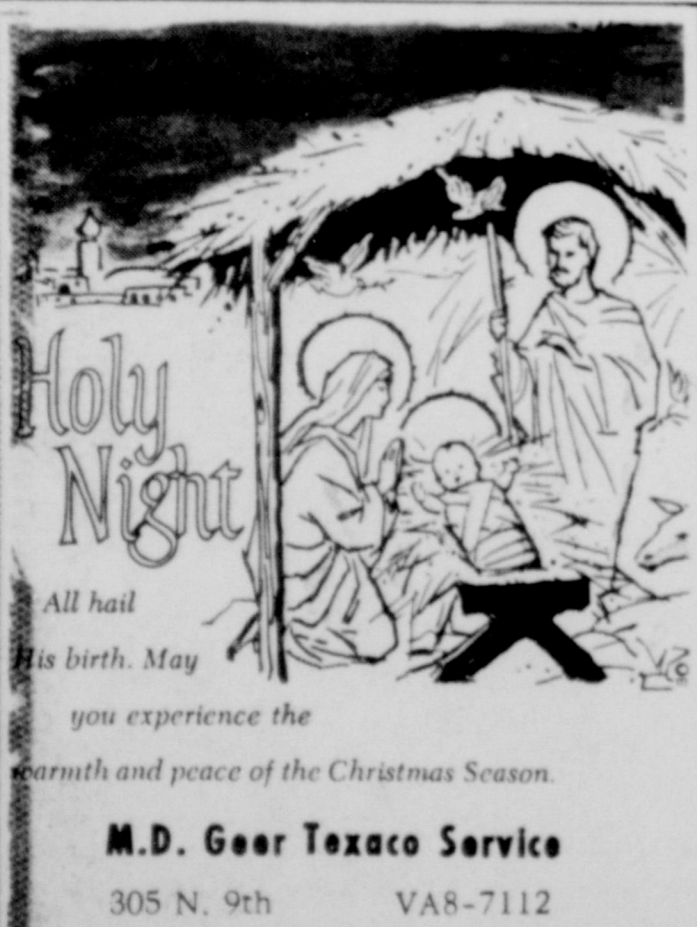

**Holy
Night**

All hail
his birth. May
you experience the
warmth and peace of the Christmas Season.

M.D. Gear Texaco Service
305 N. 9th VA8-7112

ANNOUNCING!
NEW WAY TO CLEAN
RUGS & UPHOLSTERY

**Lustre Foam
SHAMPOO**

APPLY - SET DRY - NO RINSE - NO WIPE
Removes Soil Brightens Colors
Safe - Easy - Economical

GUARANTEED
1 Bottle Makes
3 Gallons



READY FOR DISTRICT - Pictured in the Slaton High School Tiger basketball team, nearing their opener for district play early in January. The Tigers have compiled a notable record in pre-conference action. Top row, left to right, are M. W. Kerr, head coach, Larry Burk, Larry Smith, Pete Harris, Bruce Pember, Steve Ball and Ronnie Jones. Front row, from left, are: Steve Halliburton, Bentley Page, Lesley Brown, Dick Martin, and Webber Tefertiller. In front is Noel Dickson.

**Christmas
Candles**

For many, many centuries — brightly burning candles have been an important part of the Christmas observance. And, in days of yore — the bayberry candle held a mystic significance — it was believed that if the candles burned bright and clear throughout the Christmas season, then the coming year was sure to be lucky and happy.

HOW CHRISTMAS WAS

The name "Christmas" to designate the celebration of the birth of Christ used only in English-speaking countries. It comes from an old English phrase "Christes Masse," meaning Christ's Mass which sizes the religious meaning of the holiday.

**Ready For Christmas
MOTOROLA**

19" Compact TV With
Remote Control Tuning

Bing Crosby Special

\$239.95

Mosser Radio & TV

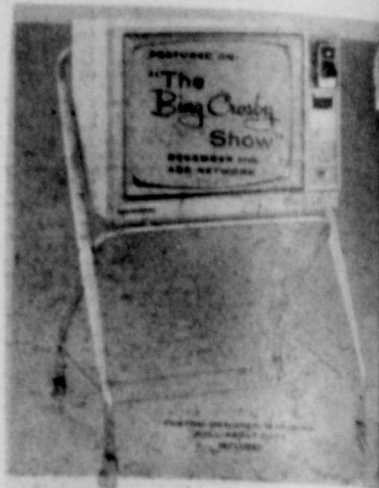

Christmas

GIFTS

DON'T forget we give Town Value Stamps with all purchase DOUBLE on Tuesday with each \$2.50 purchase or more. Redeem your TV Stamps worth \$2.50 in trade for any item in our store. STORE WILL BE OPEN EVERY THURSDAY NITE FROM NOW UNTIL CHRISTMAS. FREE gift wrapping on all purchases.



IVORY ROSE

Munsingwear
Texsheen
Seamprufe
Baby Doll... \$5.95
P. J.'s... \$5.95
Waltz Gown... \$5.95
Long Gown... \$5.95
all NYLON Tricot



BERKSHIRE
HANES fine
nylon hose...
Seamless styles
priced \$1.15 to
\$1.95
Full fashion styles
priced \$1.00 to
\$1.65



Ready to Wear by
**NELLY DON
DONOVAN GALVANI
BOBBIE BROOKS
GAY GIBSON
BEA YOUNG**
Priced...
\$5.95 to \$29.95



**Party
Beauties**

CORDUROY... 88c
Velveteen... \$2.98
Organdy... 69c
Pillow Case
Prints... 59c
Apron Prints
..... 59c



Ladies
PANTIES by
Munsingwear and
Seamprufe Fabrics
of Nylon and rayon
tricot. Wide selection
of colors and styles.
Sizes 4 to 9 Priced
79c to \$2.00



Ladies
GLOVES by
Stetson
All nylon fabric in
many of the new fall
colors. Sized 6 to 8
Priced.....
\$1.95 pair



"Sportswear"
by
**BOBBIE BROOKS
& Saddle**
ankle pants
.... \$4. to \$10.
Caribbean Walkers
.... \$3. to \$7.
Cabin Boy Pants
.... \$3. to \$7.
Fine fabrics of
cotton, wool &
corduroy.



**Bobbie
Brooks**

"SWEATERS"
Orlon, Ban Lon
and wool. Priced...
\$3.95 to \$14.95



"You'll look
better in an
**ARROW DRESS
SHIRT**"
Arden, Dart, Whip, Par
collars that fit too.
White Shirts..... \$4.25
Colored Shirts..... \$4.00
Wash & Wear



Men's
SLAX by Campus
Wash & Wear
to fine wools.
Sizes 28 to 42



Men's
SPORT SHIRTS
by **ARROW & CAMPUS**
"You'll look better in an
ARROW"
Arrow Sport Shirts
Priced... \$5. to \$8.
Campus Sport Shirts
Priced... \$2.98 to
\$4.98



Men's
PAJAMAS
all cotton all one
low Price... \$2.98
Boy's
Knits and cotton
broadsloth priced
..... \$2.98

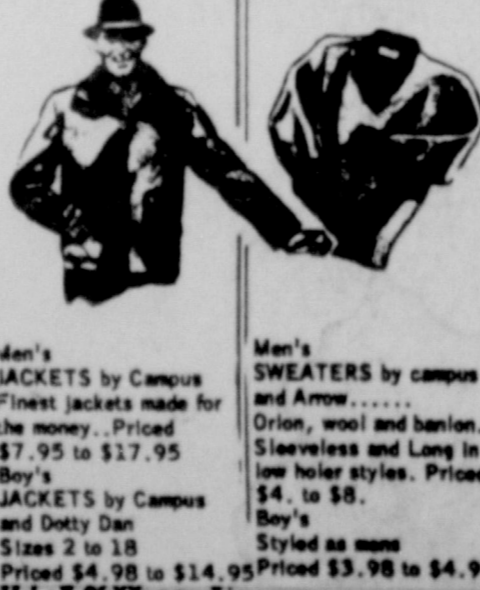

Men's
JACKETS by Campus
Finest jackets made for
the money. Priced
\$7.95 to \$17.95
Boy's
JACKETS by Campus
and Doty Dan
Sizes 2 to 18
Priced \$4.98 to \$14.95



Men's
SWEATERS by campus
and Arrow.....
Orlon, wool and banlon.
Sleeveless and Long in
low holer styles. Priced
\$4. to \$8.
Boy's
Stylish as none
Priced \$3.98 to \$4.98



Men's fine
leather GLOVES
Priced \$3.98 to
\$4.98
BILFOLDS by
Tan Tan
Reg. \$5. to \$7.
values... NOW
\$3.50



Men's fine
HANDKERCHIEFS
by **ARROW**
White 3 for \$1.00
Color and Fancy .55c

THURSDAY, D
Mrs. Carole
Germany, is in
ing grandmoth
bery, and bet
wer (Ret.) i
Schmidt. Mr
granddaught
week end w
place from V
of the two, a
Mrs. Magn
accompanie
married to Slaton

WE A
GHT
RIS
NOW A
During
Christmas S.
limited tim
of Gas Lig
at subs
prices. O
of terms...
with two y
BEER N
S COM

Rejoice
wish you
Co
"Your G
WISI
Y
CEIR

Slaton's Inventory Good For Traffic Safety Activities

(Editor's Note: The following inventory is a mutual assistance and mutual information project conducted by the National Safety Council in cooperation with national professional groups.

Each city submitting a report received the inventory, which evaluates it in the light of Traffic Safety Activities, Slaton, which has improved appreciably in many departments, ranked high on the inventory. The following is the report given:

The Traffic Inventory is not an instrument to appraise organizations or official departments. It measures and evaluates functions only. The Inventory is not intended to provide a complete survey of traffic management and accident prevention, but is one major tool for guiding and improving such programs. Inventory recommendations are based upon approved standards and of what is being done by leading cities and states throughout the country.

The National Safety Council acts as the administrative agency for the Traffic Inventory. Each section is under an advisory group, each of which is drawn from a national professional organization or group of persons best qualified by knowledge and experience to determine what an adequate program in each area should be and to construct a report form

and determine evaluation criterion on that basis.

Slaton's Report of Traffic Safety Activities has shown considerable gain over previous years and deserves recognition. A comparison of the last several years shows that considerable progress has been made in several areas of the total program which is commendable. The 1955 rated performance was 28, 1958 - 39, 1959 - 46, and 1960 - 64. Slaton failed to submit reports for the years 1956 and 1957.

Section	1959	1960
Death & Injury		
Record	0	20
Accident Records	81	71
Traffic Engineering	64	65
Police Traffic		
Supervision	21	75
Traffic Courts	43	61
School Traffic		
Safety Education	54	69
Public Traffic		
Safety Education	61	69
Organization for Traffic		
Safety Improvement	0	40
TOTAL PROGRAM	46	64

The strongest area of your program was in Police Traffic Supervision and Accident Records; while those appearing to be in most need of strengthening are Organization for Traffic Safety Improvement and Traffic Courts. It is hoped that the information and suggestions contained in this Analysis will be used and that they will be of help to the officials and citizens of Slaton in further improving your traffic safety activities.

Slaton reported one fatal accident in 1960, which is above the number for the preceding years, and Slaton reported four non-fatal injury accidents in 1960, which is about equal to the preceding years. In addition to

fatal accident records, it is also necessary to keep complete and accurate records of non-fatal injury and property damage accidents to determine the enforcement, engineering and educational needs of the city.

ACCIDENT RECORDS
Slaton's accident records activities met 71 per cent of currently recommended performance, as compared to the 81 per cent for 1959.

The top thirty per cent of cities reporting in the Inventory indicated a minimum of five hours per week are necessary to process each 100 accidents reported.

Accident summaries should be prepared on an annual basis in addition to those now prepared monthly, to be used for selective enforcement purposes.

Traffic injuries should be summarized separately according to the three categories of non-fatal injuries. Slaton reported that injuries were not summarized accordingly.

TRAFFIC ENGINEERING: Slaton's traffic engineering activities, rated at 65 per cent continued strong, but suffered for lack of manpower, in terms of strength reported by other cities in the population group.

Improvements were made during 1960 to eliminate or reduce some existing traffic hazards. A good relationship existed between city officials and the State Highway Department. Some studies were conducted to determine traffic engineering improvements. However, it was reported that traffic engineering duties were not established by ordinance or charter as recommended. Also, to compare well with other cities, Slaton should prepare a plan or schedule of improvements for the future.

POLICE TRAFFIC SUPERVISION: Slaton's police traffic supervision activities -- the strongest phase of the traffic accident prevention program -- met 75 per cent of recommended performance. In police strength proportionate to population, Slaton was three officers short of favorable comparison with other cities; and there was a corollary personnel turnover rate of 29 per cent. This turnover rate of personnel can be attributed to what is evidently a pay scale \$50 per month below favorable comparison with other cities in the group. A 30 per cent personnel turnover rate means, basically, training and fielding an entire new police force every three to four years -- a process probably as expensive as would be salaries sufficient to attract and

hold good personnel.

The accident investigation activity of the Slaton police was among the nation's strongest for cities this size; and commendably strong action was shown against hazardous traffic law violations of the accident causing type. To increase activities in this section, it is recommended that planning and direction of enforcement activity be more selective -- in close balance with accident factors as to time, location, and violations shown in past experience -- and that regular performance checks be made to evaluate this selective quality.

TRAFFIC COURTS: Slaton's traffic courts met 61 per cent of recommended performance as compared to 43 per cent in 1959.

In view of our present laws in Texas, this performance is rather good. And, until some statewide changes are made -- notably making our traffic courts courts of record -- we cannot progress substantially in Slaton or anywhere else in the state.

Even though we are "hamstrung" in our operation of traffic courts in Texas generally, there are a few items which could improve the operation we do have.

Your court is opened without a ceremony -- an opening ceremony would create a proper atmosphere for a more dignified session.

Records pertaining to cases filed and to financial transactions should be kept in connection with traffic courts and clerks should be available to record them -- even if only on a part time basis. It is recommended that the traffic court inventory be prepared by or with the assistance of the Judge or Prosecuting Attorney of the City Court. This was not done in this case.

The Judge and the Prosecutor did not attend any traffic court or judicial conference during the year. Experience has shown that attending such meetings, they are able to become more familiar with the various aspects of the traffic problem, which of course would help them in handling traffic cases.

SCHOOL TRAFFIC SAFETY EDUCATION: This section improved in rating from 54 to 69 per cent. The public schools program was rated at 70.5 per cent covering 92 per cent of a total pupil population; activities of non-public schools, covering 8 per cent of pupil population, at 53.9 per cent.

The Driver Education Courses in your school appears to be very good and staffed

with well-qualified teachers; however, it is recommended that classroom and practice driving instruction should be expanded to include all eligible students.

The most significant deficiencies in your school traffic safety program appear to be in the areas of supervision and authorization. Curriculum provisions should be authorized along with time allotment for teaching same. Effectiveness of school traffic safety education could be increased if a student accident reporting system which included traffic accidents occurring at any time of the day or night to all school age children could be established.

PUBLIC TRAFFIC SAFETY EDUCATION: The 1960 Public Traffic Safety Education program continued strong, recorded and evaluated at 69 per cent of recommended performance as compared to 61 per cent in 1959.

The news media in Slaton supported traffic safety strongly -- the number of editorials appearing in the newspaper and a number of scheduled traffic safety spot announcements suggest full cooperation and support of the news media. It is recommended that your city study the need for streetside locations for display of traffic safety posters and that more use be made of traffic safety posters in various indoor and non-permanent locations. Educating the citizens of a community to traffic laws is very difficult; however, can be carried out through the distribution of these traffic laws in the form of a digest of your city traffic ordinances in layman's language.

ORGANIZATION FOR TRAFFIC SAFETY IMPROVEMENT: The term "Organization for Traffic Safety Improvement" includes all organized traffic safety activities within a community. Based upon information provided, the status of safety organization within your community in respect to traffic improvement was evaluated at 40 per cent, with almost all credit being obtained from official action and no credit from citizen action. The officials charged with traffic responsibilities are to be commended for meeting regularly to develop and implement joint solutions to the traffic problem.

(Continued on page 6.)

Best wishes for Christmas

FONDY'S
WESTERN LEATHER SHOP

Hark! the Herald Angels Sing

Rejoice, He is born in Bethlehem. We wish you and yours great peace and joy.

Caprock Auto Parts

"Your Goodyear Tire Dealer in Slaton"

WISH YOU JOY AT CHRISTMAS

Cambell

FREE AIR AT SELF'S SERVICE STATION

Grandchildren don't make a man feel old, it's knowing that he's married to a grandmother.

The man who lives by the Golden Rule today never has to apologize for his actions tomorrow.

No matter what age young and full of fire, or old and full of wisdom, you are sure to agree on the quality of PHILLIPS 66 products. Also you will have to agree on the service that you find here as we try to keep the Golden Rule in our attitude toward service -- giving you as we would like to be served."

SELF'S Phillips 66 Station

SHYTTLES Implement Co.

PHILLIPS 66 Wilson Oil Company
Wilson, Texas Phone 2251

- * BUTANE, PROPANE
- * COMMERCIAL, INDUSTRIAL
- * LEE TIRES and TUBES
- * PHILLIPS 66 GAS, OIL, GREASES and BATTERIES
- * AUTO ACCESSORIES

A Complete Auto Service For Wilson

Get Your Quality INTERNATIONAL HARVESTER Farm Equipment PARTS AND SERVICE

SLATON IMPLEMENT CO.
Lubbock Hi-way VA 8-3176

DEAL'S MACHINE SHOP
SLATON, TEXAS
VA 8-4307 Res. VA 8-4114
155 No. 9th. St.

FOR YOUR IRRIGATION PUMP AND GEAR HEAD REPAIR

General Welding And Machine

Triangle Manufacturing Co.
VA 8-3259
STEEL BLDGS FOR FARM OR HOME, BARN, UTILITY, ETC.

Wishing YOU the best for Christmas

Carrie's Truck Stop

See The HOTPOINT Line Layne Plumbing And Electric

Hotpoint Combination, Refrigerators, Freezers, On Rollers, Easy To Move. Less Than \$300. Hotpoint Automatic Washers & Dryers.

say MERRY CHRISTMAS with DOBBS GIFT CERTIFICATES

The smartest way to say Merry Christmas is with a Dobbs Gift Certificate. The gift is yours... the choice is his. And his choice is one of the fine selection of Dobbs hats.

Well's HATS

May the Yuletide be full of joy and dreams - come - true for you and yours.

SLATON CO-OP GIN



As your children sit in the school room, you can almost hear their voices, and see their eyes sparkle. They have confidence because they have studied their lessons. Questions do not worry them . . . they know! Will they be as confident when it comes to the more serious questions of adult life? Those who grow up in the Church and give God His rightful place are building on a firm foundation. In His House they "increase in wisdom and stature and in favor with God and man." There is no substitute for the Christian precepts and ideals taught by your church.

But what about those who lack this training? Will life seem difficult to them because they lack the confidence which comes from a knowledge of God and His teachings?

Do your children have the advantage of this confidence? The Church is the greatest factor on earth for the building of character and good citizenship. It is a storehouse of spiritual values. Without a strong Church, neither democracy nor civilization can survive. There are four sound reasons why every person should attend services regularly and support the Church. They are: (1) For his own sake, (2) For his children's sake, (3) For the sake of his community and nation, (4) For the sake of the Church itself, which needs his moral and material support. Plan to go to church regularly and read your Bible daily.

Worship Together This Week.

Wilson St. Paul Lutheran Church Rev. G. W. Heinemeyer
First Baptist Church Wilson Rev. F. E. Scott
Our Lady Of Guadalupe Church 700 S. 4th.
St. Joseph's Catholic Church Msgr. T. D. O'Brien 19th. & Lubbock
Gordon Church Of Christ Marion J. Crump, Minister
Acuff Church Of Christ Brooks Terry, Minister

St. Paul Lutheran Church Mo. Synod, Wilson Rev. R. F. Kamrath
First Nazarene Church 635 W. Scurry Rev. Charles Stuart
Westview Baptist Church 830 S. 15th. Rev. Dwight Lusk
First Methodist Church 305 W. Lubbock Rev. Rollo Davidson
Church Of God 206 Texas Ave. "Rev. B. E. Coker"

THIS MESSAGE IS MADE POSSIBLE BY THESE MERCHANTS

SLATON SUPPORTERS:

- O.D. Kenney**
AUTO PARTS
Your Automotive
Parts Distributor
- Slaton Pharmacy**
"Service Is Our Motto"
- Slaton Savings & Loan Association**
"We Pay You To Save"
- Ray C. Ayers & Son, Inc.**
Grain--Feed--Seed

- Grace Lutheran Church
840 W. Jean
Rev. Leroy R. Deans
- First Baptist Church
255 S. 9th.
Dr. Charles Wood
- First Christian Church
145 E. Panhandle
Rev. E. A. Wilbur
- Immanuel Lutheran Church
Posey
Rev. F. A. Wittig
- St. John's Lutheran Church
Wilson
Rev. J. P. Burnett
- First Presbyterian Church
425 W. Lubbock

- James-Prentice Inc.**
Sand and Gravel For The
Construction Industry
- Union Compress and Warehouse Company**
- Slaton Co-Op Gins**
"Owned and Operated By Farmers"

- Church Of Christ
340 W. Division
Roy Dean Verner
- Assembly Of God
950 S. 14th.
Rev. V. F. Love
- Missionary Baptist Church
- Southland Baptist Church
Rev. Eddie Fortson, Pastor
- Southland Methodist Church
Rev. Beane
- Acuff Baptist Church
W. O. Donley, Pastor

JIM-DAN-DY CLEANERS
Free Pick-Up and Delivery
130 North 10th. --VA 8-4347

Bruce's Cafe
"Where Friends Meet and Eat"

- Bible Baptist Church
W. Panhandle
Rev. H. E. Summar
- Wilson Methodist Church
Wilson
Rev. Harold Rucker
- Pentecost Holiness Church
105 W. Knox
Rev. W. L. Comstock
- Trinity Evangelical Methodist Church
Rev. Weldon Thomas
- African Methodist Church
Rev. J. S. Gilbert

Williams Funeral Home
Unlimited Insurance Protection
Cadillac Ambulance Service

WILSON FRIENDS:
Wilson Co-Op Gin
You Own Your Own
Business... Be Its
Best Customer!

Wilson State Bank
Clubb Grain Co.
Jimmy Coleman and
Associates

SOUTHLAND FRIENDS:
Basinger Drilling Co.
Southland Hardware
"In Southland Since 1920"

FROM ACUFF:
Acuff Co-Op Gins
"It's Your Association"

Inventory--

In addition, there should be a citizen's organization consisting of top citizen leadership to develop interest in and support for needed traffic safety improvements. Citizen support is liable to achieve a permanent reduction in the accident rate. The best plans will fail if public officials are the only ones convinced of their need.

A close and cooperative



Ideal Cleaners

VA 8-3301

working relationship between officials and the citizen safety organization is essential for effective solutions to the traffic problem. The citizen safety organization must be fully informed on official needs and programs. Likewise, the officials must be fully informed of the program and activities of the citizens safety organization.

SUMMARY OF PRINCIPAL RECOMMENDATIONS:

1. That more staff time be provided to processing accident records and that the information contained be made available for selective enforcement purposes.
2. That Slaton prepare a traffic plan or schedule of improvements for the future.
3. Better selective enforcement on the part of the police as to time, location, and violations shown and past experience.
4. Recommended that the traffic court inventory be prepared by the judge and that judicial statistics be readily available from the court records.
5. Increase in classroom and practice driver instructions to include all the eligible students and authorization of a time allotment for teaching traffic safety.
6. Consideration be given to establishment of streetside locations for traffic safety posters.
7. That a citizen's committee be organized to take an active interest in the safety health of this community.

CONCLUSION: No city can stand still in traffic safety -- either it moves forward or it re-

(Continued on page 8.)



Christmas is here again and to all our friends we wish a Holiday filled with great joy and good health.

Union Compress



.... has the solution to all of your shopping problems with

the perfect gift...



Having trouble with just the size and color? Give a Webb's Gift Certificate, then let the receiver select a gift of their own choice from the grand collection of top quality merchandise in our store. Webb's will wrap and mail your Gift Certificate for you or will wrap it in a distinctive package to trim the Christmas tree. With a Webb's Gift Certificate you avoid duplicating gifts, no need for exchanges and you know the receiver is always pleased. Gift Certificates available from one-dollar up. . . buy several.



Gift boxed for mailing...



Wrapped for the tree...



SELL • BUY • TRADE • HIRE • SERVICE • HELP WANTED • EMPLOYMENT OPPORTUNITIES

CLASSIFIED ADS

Rent

Floor sanders, Lasater-Hoffman Hardware TFC-31

3 room unfurnished, Call VA 8-3675 320 W. Edmoseley pump TFC-7

and suits for boy O. Z. Ball & Co. Itp-10

One 3 bedroom furnished for washer, One - 2 bdrms. One - 2 bdrms. E. Panhandle, 1120 W. Jones at 1120 W. VA 8-4148. Itp-10

Modern Three bedroom floors, washer & storage, washer, 1350 S. Itp-10

attractive, nicely furnished, two-bedroom, carpeted to closets, lovely for washer, rd, bills paid. ITC-10

Furnished 3 bedroom, 8th St. \$90. Inquire at VA Foster. tfc-10

Redecorated, bedroom, Private closet and outdoor, Lubbock, TFC-42

Bedroom, private, 335 N. 6th St. \$45, if no answer, inquire at Teague TFC-31

Bedroom house \$40 per month, Call VA 8-4444. tfn-44.

OR TRADE Three bedroom, carpeted, call your equity if nice two VA 8-3541. Agency. TFC-31

400 S. 5th St. \$700.00 a month.

40 S. 12th St. \$100 a month. Inquire at North side - South side -

INSURANCE AGENCY 135 N. 8th St. Texas

Four room apartment. New decorated. Private bath. Walk-in closets. Inexpensive. Available - 1356 or W. W. St. ITP-8

3 room house on 11th St. Inquire at Bain TFC-6

One - Two bedroom apartment. Call Bob Kern VA 8-3924 Home Insurance tfc-5

Two bedroom house \$10 a month. Call Bob Kern VA 8-3924 Home Insurance tfc-5

DETAILS: Clean house, clean kitchen, Division St. 3-bdr, large living room, carpet, storm door or Trade. Call 5. 11th St.

FOR SALE: Nice 3 bedroom 2 bath house, carpet, wired for Electric range and dryer. Fenced, Equity 1200.00 F.H.A. Loan \$87.00 per month 1020 S. 20th St. Lee Dillard.

FOR SALE . . . PURINA LIQUID PIG WORMER . . . No change in feeding necessary. Easy to use. Huser Hatchery.

FOR SALE . . . Bring back the high shine to vinyl floors with Seal Gloss acrylic finish. Lasater-Hoffman Hardware

FOR SALE . . . 2 bedroom home, excellent condition, concrete driveway, combination carport and patio, with 8x10 storage. Duct in air - conditioning. Plumbed for washer, furnace, fenced. W. A. Johnson, 1020 West Lynn. VA 8-4761. TFC-46

FOR SALE: One good used Maytag dryer: \$79.50 Self Furniture.

FOR SALE: Good selection of used refrigerators from \$59.50. Self Furniture

FOR SALE: Two good used 8 ft. home freezers. Bain Auto. tnc-47

FOR SALE . . . Used 2 ft type deep freeze and 8 ft chest-type: Bain Auto.

FOR SALE . . . We loan carpet shampooers FREE with Blue Lustre purchase or rent electric shampooer. Lasater-Hoffman Hardware.

FOR SALE...2 B/R carpeted, Fenced, 4 year old home on S. 19th. St. One owner home in excellent condition. The whole works will F. H. A. or G. I. loan with payments less than \$70.

FOR SALE...2 B/R home on S. 11th St. near Jr. high school. Fine location, corner lot. Areal good buy. Terms available.

BREWER INSURANCE AGENCY 139 So. 9th. VA 8-3241

FOR SALE: 2 bedroom house on West Crosby. Detached garage. Has wall heaters and carpet. FORREST LUMBER COMPANY, VA 8-4106

FOR SALE . . . House, five room and bath. Wired for electric range and dryer. Plumbed for washer. Furnished apartment at rear of lot. See at 925 S. 10th or Call VA 8-4389. TFC-7

FOR SALE: 3 bedroom FHA in Southwest Slaton. Or 100% GI Loan. Built-in range, knotty pine cabinets, FORREST LUMBER CO. VA 8-4106.

FOR SALE--Tires, tubes, and wheels for trailer, cars and pickups. 1200 S. 9th St. Phone VA 8-7132, Ted & Juell's Garage tfc-35

FOR SALE . . . To settle Estate a four room and bath 440 S. 4th St. Call A. R. Abare Call at 355 S. 4th VA-8-3483 TFC-6

FOR SALE: Weining Pigs. Call VA 8-4025 or see Rt. 1 Union. TFC-51

FOR SALE . . . 2 bedroom house on 3 lots at 335 S. 5th St. Call VA 8-5356. TFC-7

FOR SALE . . . Used G. E. Refrigerator, excellent condition, J. D. Perkins, VA - 8-4939. TFC-9

FOR SALE . . . Used bicycles. 2 boys bikes 20" 1 boy's bike 26" 1 girls bike 24". See at Ted & Juell's Garage, 1200 S. 9th St. Phone VA-8-7132. TFC-9

FOR SALE . . . Used automatic washer, kitchen sink cabinets, Cook stoves, and refrigerators. \$29.50 and up. Used bath fixtures all kinds. Meat slicer electric. Adding machine counter billing machine. TFC-9

FOR SALE . . . \$549.00 Hellcrafters TV, radio and record player combination. Bargain price. A. W. Arnold, 730 S. 10th. Call VA 8-4402. ITC-9

FOR SALE - 1957 Ford Fairlane 500, A-1 shape. Call VA 8-3321 or see at 220 S. 16th St. after 6 p.m.

FOR SALE - 2 bedroom, kitchen, den

FOR SALE - Two bedroom house, corner lot, fenced in back yard, plumbed for washer, electric stove, 300 S. 4th St. Call VA 8-4365, \$5,000. tfc-10

FOR SALE - 5 room house and bath on corner 75 ft. lot. See at 705 South 21st. Joe Schwerner Phone VA 8-3484. tfc-10

FOR SALE - Used automatic washer, kitchen sink cabinets, cook stoves, and refrigerators, \$29.50 and up. Used bath fixtures all kinds, meat slicer electric. Adding machine, counter billing machine. See at Layne Plumbing & Electric.

FOR SALE . . . Give roaches the business with long lasting Invisible Roach Filmz. It gets 'em. Lasater - Hoffman Hardware.

FOR SALE . . . Three room stucco house to be moved. Can be seen at 135 West Gene . . . Call Robert Wilcox VA 8-3772

Shoes that fit the man & boy. . . O. Z. Ball & Co.

SAFE DRIVING IS EASY, IF YOUR CAR IS IN PROPER ALIGNMENT we service ALL MAKES AND MODELS of cars and pickups. Hoyts Body & Raditor Shop

MISC. TILLIE'S FURNITURE upholstering offers free estimates, reasonable prices and guaranteed work. Mrs. Fred Perdue, 445 W. Scott, phone VA 8-3760. tfc-28

FOR SALE--Lots one through five, block 196, West Park Addition. Call VA 8-4543, tfc-31

Misc . . . For best bargains in tools, see Self Surplus Supply.

FOR SALE: Chord Organ with 60 chords and Swedish steel reeds. Can be seen at 305 S. 10th St. 4tp-5

Where well dressed men dress up. . . O. Z. Ball & Co.

FOR SALE OR TRADE-2-bedroom home, 713 E. Purdue, Lubbock, My equity is \$3,800 but I am asking \$2,000 and you can take up payments. The house is "completely furnished." Call me at VA 8-3671 or PO 5-6378. tfc-4

Special: Nitrosal Paint \$3.95 gal. Exterior or Interior: Self Surplus Supply

FOR SALE: Equity in 2 bedroom and paneled den, G. I. home 4% interest, carport, fenced yard, carpet, fireplace, built-in range, central heating and air conditioning. 1288 feet of floor space. Would trade for late model pickup or truck. VA 8-4417 tfc-4

FOR SALE -- Income Producing Property - Modern Trailer Court on West Crosby St., Slaton. Good location, 12 trailer spaces, store house & storm shelter. Financing available. Phil Brewer Ins. Agcy.

Feed Grinding & Mixing Service offered by Huser Hatchery.

FOR SALE--FRESH GRADE A EGGS. Available daily at Huser Hatchery.

NEW PURINA--Rat Kill is a carry home bait rats haul back to the nest to their young. It is palatable, economical, kills rats in 3 to 10 days. Huser Hatchery.

FOR SALE . . . Lister shares, chisels, chisels plow, hogfeeders, Adams hard surface, Lister shares, Hydraulic hose, Plastic pick. VA-8-4487 166 S. 8th St. Slaton Farm Store

FOR SALE: Tarpaulins of all sizes. Plenty of them at Self Surplus Supply. From \$5.95 up. tfc-4

for sale - Baby bed nice mattress, 2 sheets, 230 S. 10th St. Itp-10

FOR SALE - Shetland Pony, full grown, call Troy Bruster VA 8-3828. tfc-10

FOR SALE: Alfalfa Hay, used building material, sweet potatoes, we also dress turkeys, chicken, pheasants, or geese. Contact Jess Brasfield VA-8-3340. 6tp-5

Wanted

WANTED -- If you have good lien notes for sale, contact B. B. Castleberry at VA 8-4731, Slaton Savings and Loan Association. tfc-28

WANTED...We operate a van truck for moving locally. Call VA8-4487. Pick-up and delivery service. tfc-31

WANTED - Experienced waitresses wanted at Bruce's Cafe. Apply in person.

HELP WANTED: Applications are being taken for men and women who are interested in working for Slaton's new radio station, KCAS, at the new studio on the west side of the square. See W. T. Ward in Slaton. Apply in person. ZTC-9

STOP SHIMMY-ROAD WANDERING TIRE WEAR and Steering trouble. Front End alignment man on duty. Hoyts Body & Raditor Shop 140 N. 9th St. VA 8-3287

Notice CLASSIFIED RATES 3 cents per word, minimum of 50 cents each insertion. Legal rate: 3 cents per word first insertion; 2 cents per word for subsequent insertions of same legal notice.

NOTICE . . . New 20" mower. Special price \$37.50 at Bourn Cycle Shop. tfn-49

Misc HAVE YOUR prescriptions filled at TEAGUE DRUG STORE by a registered pharmacist. tfc-31

RADIATOR HOT--OR--LEAKING? We boil out, rod out repair. AND RECORE ALL MAKES AND MODELS. Hoyts Body & Raditor Shop 140 N. 9th St. VA 8-3287



December 12. Congratulations goes to Mr. and Mrs. Kenneth Lee Harwell, Slaton, a girl 7lb and 8 1/2 oz. named Karen Sue. Mr. and Mrs. Margarito Valadez of Slaton, a girl 8 lb. and 11 3/4 oz. named Cynthia. December 13. Congratulations goes to Mr. and Mrs. Jesse H. Hays of Slaton, a girl 6 lb. named Tanya Jolene. December 14. Congratulations goes to Mr. and Mrs. Joseph Griffin of Lubbock, a boy 6lb and 10oz. named Edward Eugene. December 16. Congratulations goes to Mr. and Mrs. Clyde F. Thomas of Lubbock, a boy 8lb and 7 oz. Shane Patrick. Congratulations goes to Mr. and Mrs. Deal H. Rudd of Slaton a girl, 6 lb. and 9 oz. named Pamela Jo. Congratulations goes to Mr. and Mrs. Don J. Crow of Slaton a girl 5 lb and 4 oz. named Susan.

Church Report	
Attendance at church schools in Slaton Sunday, December 17 totaled 1506 in the 11 churches which reported.	
Churches reporting and their attendance was as follows:	
First Christian	71
Church of God	30
First Methodist	248
First Baptist	396
Church of the Nazarene	45
Westview Baptist	210
First Presbyterian	60
Grace Lutheran	85
Church of Christ	249
Pentecostal Holiness	62
Trinity Methodist	50

Avalanche Journal Distributor
 VA 8-4911 320 W. Garza
 Office Open 1-15
 Of Each Month
 202 W. Garza
J.P. HAMMONS

CHRISTMAS GREETINGS

Slaton Implement
 Lubbock Highway

Christmas Surprises from **PHONELAND**

DELIGHT THOSE YOU LOVE WITH COLORFUL NEW TELEPHONE SERVICES

A colorful new telephone service will express your love for a special someone all through the coming year. The cost is surprisingly low. It's so easy to order. Simply call the business office or ask any telephone serviceman—just think of all the shopping steps you'll save!

CONVENIENT HOME INTERPHONE lets the family talk from room to room, greet visitors at the door, or check on baby's sleep—all by telephone. Saves countless eggs. Fun to use. Wonderful Christmas surprise for all.

GAY BELL CHIME announces phone calls with a musical tone. Or simply flick the control switch to get a loud (or soft) regular ring. Choose gold or ivory color. Adds a touch of tasteful glamour... sure to delight the queen of any home.

FREE—a miniature Princess under the tree! When you order any of these new telephone services, be sure to ask for the free bantam Princess phone. It announces your surprise and also makes a terrific child's toy.

Season's Greetings

Get Your Gifts At **Wells** With Town Value Stamp

Happy Birthday

December 23... Mrs. J. D. Blair, Mrs. E. A. Kercheval, Marcus Crumblay.
 December 24... Mrs. Claud Townsend, Mrs. L. T. Kinner, L. A. Turner, Mrs. R. J. Anders, Lloyd Jeffreys, Mrs. John E. Martin, Lowell Merrill.
 December 25... J. S. Edwards Jr., Otho Dae Dillard, Mrs. Louis Mosser, Jimmy Jefferys, Miles Beard, Mrs. C. E. Hogue, Michael Craig Brown.
 December 26... Herman Schilling, Jeffie Johnson, Mrs. Junior Becker, Mrs. Sam Shockelford, Mrs. Jim Sain, C. E. McCoy.
 December 27... Noel Lee Dickson, E. J. Kahlich, Mrs. Norbert Kitten, Mrs. E. E. Williams, Mrs. Earl Reasoner, Velma Jenkins, Debra Diane Montgomery.
 December 28... Mrs. Alton Kenney, Tommy Bickers, Mrs. Leon Kenney, Bernard Kitten, Mrs. Jack Clark, Joe Loke, W. W. Rodgers, Leslie Brown, Caille White, J. S. Hampton.

Old Friends

W. J. (Bill) Klattenhoff, Sr., Class of 1917, was in the office last week and reported on possibly the first graduate of the Slaton schools, Mrs. Viola Hubbard (Viola Talley, class of 1915). Viola is now living in Pearsall, Texas and has been ill for some time. We know that she would appreciate cards or letters from old friends in Slaton. Viola is the sister of Gidney Talley who was the first child born in Slaton. We have in our files a copy of a history that Viola wrote about the early days of Slaton. This history is well written and very interesting and if any one cares to read it you may borrow it from my office.

We had a report last week from Jo Hestand, class of 1925. Jo is now the head of the Spanish department in one of the new high schools in San Antonio. Jo and her mother are living at 8506 Wakefield Drive, Apartment 43, San Antonio 16, Texas.

A report was received this past week on Doris O. Selmon, class of 1930. Doris' address is P. O. Box 289, Corsicana, Texas.

Mrs. Glen Ward (Melba Hillyer, class of 1930) was in town this week. Melbas' address is route 2, Wilson, Texas.

We received dues this week from Curtis and Jeffie Dowell and Bill Klattenhoff. Classes of 1940 through 1950 should not forget the open house that is to be at Billie Whites' on December 23rd. Time 6:00 p.m. to ????????, Address - 1055 West Lubbock Street, Slaton. Don't miss it. Members of these classes are almost old enough to reminisce.

Tucson cowboy heard his mother was dying in Los Angeles. He couldn't find public transportation, so he borrowed a bike and furiously pedaled to her bedside. When he wheeled into her room she was almost gone, but just then his overheated bike tires exploded, filling the air with healthful Tucson air, and the old lady lives to this day.

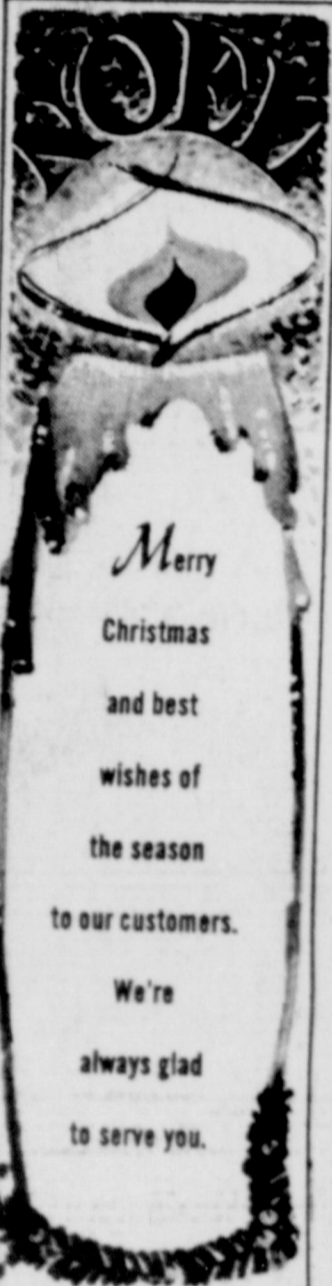

Buchanan & Phillips Garage
 170 N. 8th VA 8-2296

Feature Lock-Diamonds At
FINDLEY'S JEWELRY
 Also Watches And Jewelry
 Guaranteed Watch Repair
 129 S. 9th Slaton, Texas



Happy Holidays! Thank you for your loyalty and good will throughout the year.

SLATON PHARMACY
 "YOUR REXALL STORE"



GREETINGS for Christmas

To all our valued friends... we wish that the blessings of Christmas will remain with you and yours, now and always.

Inventory--

gresses, Slaton has reached a point of decision. For several years it has made steady progress against relatively "soft" obstacles. Now it is facing more and more definitely the "hard core" of community habit. Misinformation and wrong attitudes that produce the accident experience will be encountered. This encounter is inevitable if progress is to continue. Its results will determine whether the city will "break through" accident experience or stand in the middle of the road as too many city programs before have done.

Slaton did a good job in 1960—in comparison to the other 270 cities of similar size and traffic

problems. However, the important aspect of this report is that you now have a good basis on which to build a strong program — if you decide you want a traffic accident prevention program and are willing to work toward that end. The facts are known; some solutions have been suggested; the decisions rest with you.

The Federal Credit Union Act was passed on June 26, 1961.

Texas farmers and ranchers operate some 278,000 tractors.

The first credit union in North America was founded at Levis, Quebec, in 1900.

Newcomers To Slaton

Mr. and Mrs. Clyde Haire of 330 W. Panhandle.

Mr. and Mrs. Joe N. Florez 555 S. 4th St.
 Mr. and Mrs. Kermit Ashby from Plainview.
 Mr. and Mrs. L. L. White-hirst address General Delivery
 Mr. and Mrs. Eliz Kirven address Box 3.

Mr. and Mrs. Gene of Rt. 2 Box 104.
 Mr. and Mrs. W. address General Delivery
 Keep your home conditioned.

FINANCED BY SAVINGS AND LOAN
 Let us handle your home financing
SLATON SAVINGS and LOAN

ARRANGANTS

Would Like - - - -



To wish you all the joys and blessings of Christmas

In the happy spirit of the Christmas season, we send sincerest greetings to our loyal customers, with hearty thanks for their patronage.

We hope you will think of us, during this busy holiday season with all its gay activities and prepared meals, and call on us if you need fresh, tender meat of any kind. You'll find the very selections of picnic hams, roasts, steaks, etc. And, don't forget, we have FRESH FISH EVERY DAY.

Need bread, milk, cheese? We've got it. And what about breakfast for those hungry guests? Some hearty sausage? Or smoky-flavored bacon? Whatever your need in fine meats, we hope our market.

And if you haven't been good . . . you'd better start right now. Santa is ON HIS WAY!

Teaching By Telephone Aids Jay Dial

School To Home Unit Has Worked Fine, Says Teacher

"It's a new experience for me. I'll admit it worried me a little bit at first. But things have worked out very well." That's how Mrs. J. L. House, third grade teacher at Slaton School, summed up her experiences in teaching by telephone. Her pupil, nine year old Jay Dial, son of Mr. and Mrs. O. D. Dial, 765 16th Street, Slaton, is just as enthusiastic about the "school-to-home" unit. "I'm getting my lessons but I don't have to walk to school on these cold days," he said.



FROM THE CLASS - Shown is the classroom from which the "telephone teaching" originates. It is conveyed to the home of O. D. Dial, where Jay participates by wire in class instruction.



A NEW EXPERIENCE - Mrs. J. L. House, third grade teacher at Slaton, shows the little instrument that allows her to instruct young Jay Dial while he is at home. The system was new for the teacher and students, but she says it "works fine."

The "school to home" unit is actually a two way communication system with the voices carried over a combination speaker-microphone at each end of the line. The wire used to connect the two units is a telephone line exactly like a telephone line which connects

one telephone with another in Slaton.

Jay thinks he is lucky to be able to go to school this way and credits his uncle, Odell Dial of Lubbock, for coming up with the idea. His uncle, on the other hand, points out it was natural for him to think of the system when he heard of Jay's plight. The school-to-home unit is a product of the Southwestern Bell Telephone Company and Mr. Dial is sales manager for the telephone company in Lubbock. Dial told the Slatonite that the telephone company has offered this service for several years now and that it has been used successfully in many cities. One of its most recent uses was in Lubbock where Ben Luscomb, a homebound student in the eighth grade used the system for four weeks and was able to keep up with the other students in his class.

One of the questions in the mind of this writer was how the students in Mrs. House's class reacted to the unit. According to Mrs. O. D. Dial, Jay's mother, the students talk to Jay via the unit when they are permitted. But there is little frivolity at either end of the sys-

tem when Mrs. House declares "class in session." Jay can hear members of his class recite when they are called upon and they in turn can hear him when he answers a question asked him by Mrs. House.

are present and accounted for-- including Jay Dial. If you don't believe it just step over to the school-to-home unit and ask him.

When a Slatonite correspondent visited the classroom recently, Mrs. House was conducting a class in language. Each child in the classroom had a workbook. Like the other children Jay Dial has one too. The only difference being that he was several blocks away from the teacher while the other students were within a few feet. Mrs. House directed a question about the lesson to Jay without raising her voice above the normal tone used in class. Within a few seconds Jay answered correctly. The response from the other students was the same as if he was seated in class. They simply waited for their teacher to move on to the next question and seemed to be ready to raise their hands in order to show that they too had studied their lesson for the day.

Things are moving smoothly in Mrs. House's third grade class at Slaton School. All pupils



LESSON BROUGHT IN - Hearing a lesson coming by telephone from his class is nine-year-old Jay Dial, son of Mr. and Mrs. O. D. Dial, 765 16th St. Through the telephone system he keeps up with the class in studies.



GIVE A GAS LIGHT FOR CHRISTMAS
 Buy NOW and SAVE
 During Our Pre-Christmas Sale
 For a limited time, our entire stock of Gas Lights is being offered at substantially reduced prices. Order now on budget terms . . . no money down with two years to pay!
PIONEER NATURAL GAS COMPANY

Merry Christmas



To all of our many friends, we extend heartfelt good wishes for a wonderful holiday season.

to help take the load off the postman, we take this means of wishing all our friends a Very Merry Christmas! Many Thanks to all people whose friendship and patronage has made this year so much during the year just past.

SANDERS GROCERY

LETTERS TO SANTA



Dear Santa,
 I want a 24-inch black bicycle, and an electric train.
 I am 7 years old.
 Love,
 Dan Davis
 805 S. 15th
 Slaton, Texas

for you to fill my stocking with goodies.
 I have a little sister and she would like the same things I want and she wants a telephone too.
 My little baby brother would like a few toys too. We have all been good this year. Don't forget all the other boys and girls.
 We will leave you some cookies and milk.
 Love,
 Lawana, Donna
 and Buster Brown

Dear Santa Claus,
 I would like to have a doll with high heels on, and ironing board. Also I would like

RAYMOND SMOOT
 Raymond Smoot of Slaton was accidentally hit by bird shot while hunting quail near Spur last week end. Smoot was not seriously injured as he was hit from a distance of some 50 to 60 yards. Mr. Smoot did, however, have some bird shot taken from the side of his face.



A note of cheer for a very Merry Christmas



NOEL
 We sing out greetings to you... warmly wishing you a joyous Christmas!
BREWER

Why Not Make It An ADMIRAL Christmas?

THE CAROUSEL -- Twin speaker portable phono. Plays all 4 speeds -- 16, 33, 45, 78 rpm records. Automatic 3-way shut-off. Separate tone, volume controls. Two 5 1/4" front speakers. Powerful dual channel amplifier. Twin sapphire style, 45 rpm spindle, 8 1/8" h., 14 7/8" w., 17" d. Y4-229 -- Green and White

THE BRADLEY -- Contemporary Console

THE REVERE -- Masterpiece Collection. Decorator approved Early American Low-boy. 27" picture tube, exclusive sealed-on safety glass. 23,000-volt transformer-powered chassis. "Picture Guard" Circuit with Compactor tube. Auto-Contrast Restoration. "Circuit-Shield" system extends tube life. Sound-out-front. 32 1/4" h., 38" w., 20 1/2" d. L2739 -- Cherrywood Veneers.

THE THINMAN CUSTOM -- Slim, luggage-light cabinet. 19" picture tube, 17,000-volt chassis. Exclusive "Picture Guard" Circuit with Compactor tube. Automatic Contrast Restoration. 5" x 3" speaker. 16" h., 19 1/2" w., 12 1/2" d. Base (opt.). Metal cabinet. P901 -- Beige and White, P909 -- Two-Tone White.

THE HAWTHORNE -- Contemporary styling. Exclusive built-in unified FM/AM, FM Stereo radio system. "Phantom 3rd Channel" 4 speakers--two 8", two 3 1/2". 4-speaker changer. Multi-channel amplifiers. 28 1/2" h., 46" w., 16" d. Grained finish on hardboard. Y4481--Walnut, Y4482--Mahogany, Y4483--Blond.

Complete with "Sing-Along" Microphone

THE CHORALIER -- Your voice comes from the right speaker, musical accompaniment is heard from the left speaker. "All-in-one" twin speaker stereo with "Phantom 3rd Channel." 4 speakers--one 6", one 3 1/2" in each winged speaker enclosure. Balance, loudness, treble, bass controls. Multi-channel amplifiers. 4-speed changer. 45 rpm spindle. 9 11/16" h., 24 1/4" w., 19 3/4" d. Y4261--Black and Grey.

Citizen's State Bank

SELF FURNITURE

The Slaton Slatonite

153 S. 9th Street VA 8-4203
SLATON TIMES PURCHASED JANUARY 20, 1927

Entered as Second Class Matter at the Post Office at Slaton, Texas, under the Act of March 3, 1897.

NOTICE TO THE PUBLIC--Any erroneous reflection upon the reputation or standing of any individual firm or corporation that may appear in the columns of the Slatonite will be gladly corrected when called to our attention.

SUBSCRIPTIONS. Payable in advance. Lubbock, Lynn, Garza and Crosby Counties, \$3.00 per year. Outside these counties, \$5.00.

DEADLINES	
GENERAL NEWS	12 Noon Tuesdays
SOCIETY NEWS	12 Noon Tuesdays
PAGE ONE NEWS	9 a. m. Wednesdays
ALL PICTURES	5 p. m. Mondays

R. Combs Publisher
 Bobby Combs Bookkeeper
 Charles E. Cullin Editor
 Vernon Stewart Advertising Mgr.
 Pat Shelby Office Manager

MEMBER:
 Texas Press Association
 West Texas Press Association
 Panhandle Press Association



VIEWING: Your City Government by J. J. Maxey, City Secretary

Raymond Haschal Todd, Jr. was born in Slaton, Texas November 30, 1917 to a pioneer railroad family of this city. R.H. (As all of his friends know him) went all the way through the Slaton school system graduating from high school in 1935. R. H. attended Texas Technological College and graduated with a BBA Degree in 1939.

As a great many of our young men did R.H. went into service for his country in December of 1941 and served with distinction as a fighter pilot in the U.S. Air Force in the Western Pacific, including the Mariannas and Okinawa campaigns. R. H. received his honorable discharge in April of 1946. At the time of his discharge he held the rank of major.

R. H. and Miss Ferne Turnbow of Slaton were married in July of 1942. The Todds have three children, Mark and Carol, twins, age 13 and David, age 11.

Since his return from service R. H. has been employed by the Veterans Administration Regional Office of Lubbock. He is currently chief of Administrative Management Division.

Slaton is one of the fortunate small towns that has been able to keep some of their talented and aggressive young men. R. H. has continued to live here in Slaton although he is employed in Lubbock. It is to this type of young men that we turn to continue and expand the progress that was begun in Slaton by our fathers and grandfathers. R. H. has been active for many years in the First Methodist Church here and currently is a member of the official board and serving as church school superintendent. He is also serving as a director of the Slaton Board of City Development and as a director of the Lubbock County Chapter of the American Red Cross. R. H. along with several other young men of his caliber got together some three or four years ago and organized the Slaton Savings and Loan As-



R. H. TODD, JR.

sociation, an institution that has been of inestimable benefit to the citizens of Slaton. He has been a director of this organization since its inception. He is also a member of the American Legion and Veterans of Foreign Wars.

It was to this type of young men that the city commission entrusted the formulation of its zoning and planning laws. R. H. has been chairman of the Planning and Zoning Commission since its beginning. R. H. and other men of this board have put in countless hours of their own time in meetings and making trips and planning in order that Slaton might have the benefit of modern laws and planning as applied to the use of land in the corporate limits. All of the time, effort and travel have been entirely at their own expense. For the efforts of R. H. and others of his character and feeling of civic responsibility the city commission is deeply grateful.

'Twelfth Night' Traditional Yuletide Fete

Twelfth Night, or Epiphany, is marked with many customs, ceremonies and legends throughout the world. French and Swiss children, for example, look forward to the pastry they receive on that day, in which a bean, coin or china figure is hidden. Whoever gets the prize, is crowned king of the family.

Epiphany means "appearance" and commemorates the visit of the Three Wise Men to the Infant Jesus. Their arrival was proof to believers that Christ the Saviour was born.

During the Middle Ages, Epiphany or Twelfth Night, was commemorated with plays presented in churches. Solemn observances largely disappeared in Elizabethan England, and this became

a time for revelry. Shakespeare's "Twelfth Night" reflects the custom. Historians say it was first presented in England at the Whitehall Palace on January 6, 1601.

It is interesting that January 6th is observed as Christmas in some countries. January 6th day set aside as Epiphany to commemorate the visit of the Three Wise Men and the first manifestation of Christ to his followers.



BREWSTER INSURANCE AGENCY
139 So. 9th

Christmas Time And The Hearts Of Men

No singular event can bring the same atmosphere to a community that Christmas does. In Slaton you see it in everyone.

The merchants are harried, but they are happy. Persons laugh and they whistle while they work.

In the minds of the young are visions of the new and wonderful presents which will emerge from the gay wrappings. Their little hearts flutter when they look at the bright, twinkling trees and when they think of Santa Claus.

And in the minds of the older is the anticipation of seeing the expressions of pure, complete joy on the faces of their own young ones when the presents are opened, and when their dreams come true.

Christmas is a warm, happy, time for everyone. Homes have a special glint of love that may be hard to find during the remainder of the year.

It's nice to walk in the front door from a cold north wind to the scent of fruit cake, coffee, happy children, decorated trees and bright packages. It's unexplainable, but it comes from within a person's heart, or his soul.

Religion is faith, love and warmth. It is cognizance of a Being in a Being, and happiness in service to this Being. It is contentment. It is humility and strength; honor and compassion; tenderness and truth. Religion is unexplainable, but it comes from within a person's heart, or his soul.

The problem of the decades is the prevailing dissociate element between Christmas and religion.

The truly fortunate are the ones who know no difference between the two. They enjoy the rewards of both throughout the entire year.



To Swiss children, "Samichlaus" is the jolly man who brings gifts to good children. His badges of office are his red and white beard and his strange head.

In Sicily, musicians from the mountains stroll through the villages at Christmas time, and serenade the inhabitants with Christmas melodies. To the people of Sicily, their coming marks the beginning of the excitement of Christmas.

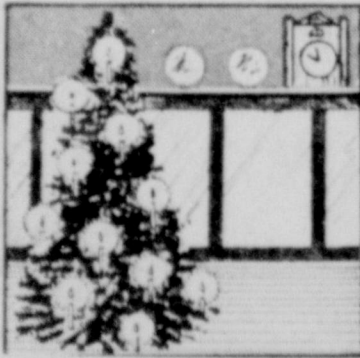

Every Christmas Eve, English families of old placed the huge Yule Log in the fireplace. According to legend, if the log burned all through Christmas Eve and Christmas Day, good luck was sure to follow for an entire year.

Germany was the birthplace of the Christmas Tree. Originally, it was made bright by the light of a hundred tiny candles, but from its origin, over a hundred years ago, it has been decorated with a variety of ornaments, from popcorn to solid gold baubles.

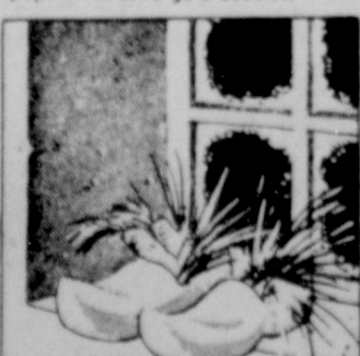

GREETINGS TO ALL

BLAND'S FURNITURE

NOEL

May Christmas, 1961, once again remind us of our Christian faith that we may reaffirm a divine belief in an ever-living God for it is through him that all blessings flow!

Governor Asks Support For Traffic Safety During Holiday Periods

Governor Price Daniel said that every law enforcement agency and citizen group for traffic safety should be asked to join in one of the State's biggest traffic safety campaigns during the Christmas-New Year's holidays.

Daniel said Texas radio and TV stations, under official sponsorship of the Texas Association of Broadcasters, will again carry out their "Drive Lighted and Live!" campaign. They will urge all Texas motorists on the highways to drive with their headlights burning during daylight hours as a reminder to drive safely and legally.

Members of the Outdoor Advertising Association of Texas and other poster advertising companies have provided nearly 700 big highway posters for the holiday period. The signs will carry a familiar message from the Governor, saying "Don't Let a Collision Spoil Your Holiday." The companies made the space available and bore the expense of installing

the posters. The Governor said that while the official Department of Public Safety estimate of 88 traffic deaths during the 10-day holiday was the lowest since 1950 for such a period, "we are face-to-face with another official estimate of about 2,280 traffic deaths for the entire year." This is about 25 more than the total of 2,254 in 1960. Daniel said these predicted deaths can be greatly reduced "if the people will cooperate as well as during the last Labor Day traffic safety campaign, when the official DPS estimate of 30 deaths was reduced to an actual toll of 19, a 27% reduction."

The Governor expressed the hope that "we can reduce Christmas-New Year's traffic fatalities just as we reduced them over Labor Day. If we can repeat this same achievement, then the Christmas death toll will be about 55 instead of 88. Let us do everything possible to bring this about."

VACANCY
For
Elderly Women.
Personal Care.

Phone VA 8-3681

YOU DON'T HAVE TO BE CRAZY TO FIGURE YOUR INCOME TAX. BUT IT SURE HELPS



It'll help your car, too, when you drive into our service station for some of those fine Texaco products. Come in today, won't you? You'll be glad you did!

Jernigan Texaco
Slaton, Texas



RONA'S SHOPPE

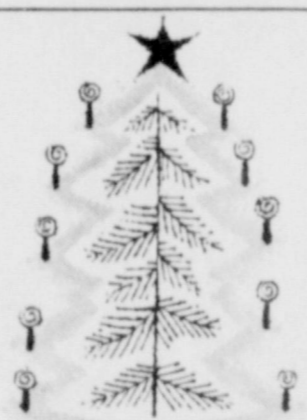

Greetings
Best Wishes to you and yours for a most Joyous Christmas

WENDEL RADIO & TV

850 S. 10th VA 8-3609



A Joyous Christmas

During this season let us remember the joy of that First Christmas.
MOSSER



May His message gladden your heart.

SLATON FARM STORE

Joe Van Ness, owner

MERRY CHRISTMAS



TED & JUEL'S BARAGE

1200 S. 9th VA 8-7132



Jack Berkley Trucking

Slaton VA 8-3771



CITIZENS STATE BANK

Member F.D.I.C.

100 Texas Ave. VA 8-4545



We sing out our Christmas greeting to you.



Hickman & Neill Insurance Agency

VA 8-3306 Slaton



Joyous Greetings

May the spiritual inspiration of Christmas Day bring you much joy.

O. D. KENNEY AUTO PARTS



To wish you all the joys of the Christmas Season

FINDLEY'S JEWELRY



noel

Best wishes for a joyful Christmas

Sweetheart Drive-In

Thank You For Your Patronage During This Past Year

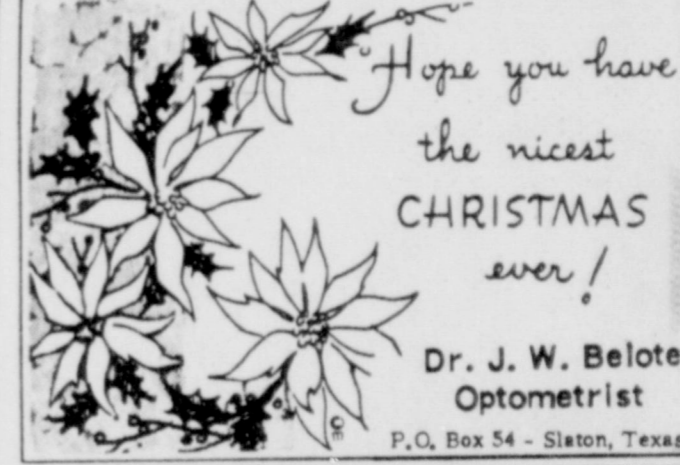

Hope you have the nicest CHRISTMAS ever!

Dr. J. W. Belote, Optometrist

P.O. Box 54 - Slaton, Texas



NO'EL

'Tis Yuletide carolers herald the Season of Joy and Happiness, may we chime in with a note of gratitude for the loyal patronage of our many friends.

WYLE OIL COMPANY

Slaton Lodge No. 1094 AF & AM
Slaton Meetings 2nd, 4th, and 6th, Thursday nights in Each Month.
Smith W. M., Secretary

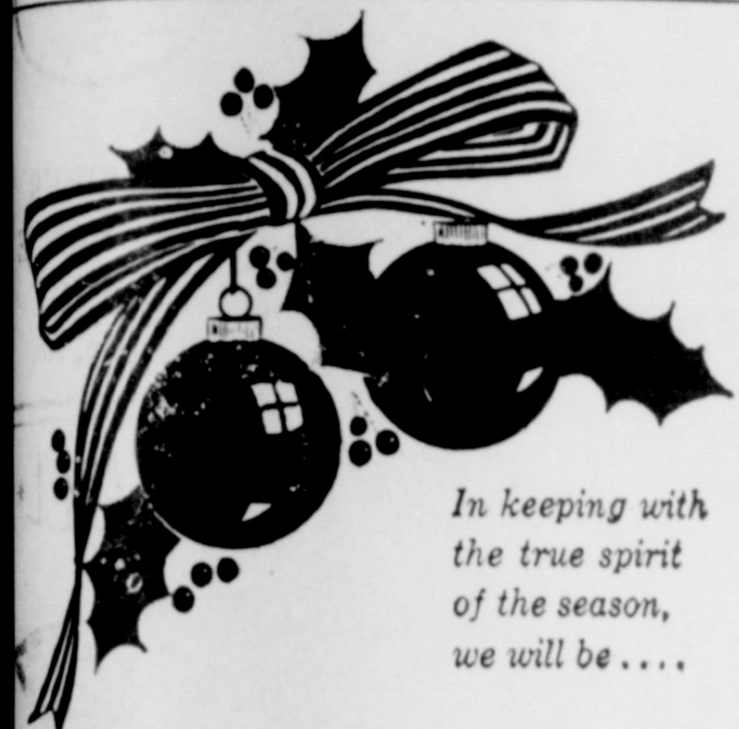

In keeping with the true spirit of the season, we will be

CLOSED CHRISTMAS DAY

THREE CONVENIENT LOCATIONS

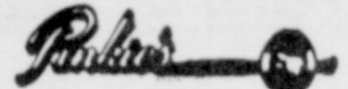

M. PRODUCE

...\$3.50 bushel, Half Bushel East Texas...
Bushel, \$1.50 Half Bushel, 3 Lbs. For. \$1.15

...Texas Sorghum Ribbon Cane Syrup Available

...3 Lbs. For \$1.00 Red Grapefruit In 1/2 Lb. Bag
Texas Oranges

...at The Southwest Corner The Square, 9th Lubbock Streets, Texas

AMROCK TIPS

...one has the toni? ...you can't tell one another-but WE know how to check your car properly. Lubrication or check with us.



BECKER Humble Station

400 S. 9th VA 8-7108



COMING . . . LUBBOCK AUDITORIUM

Monday, December 25, 8 p.m.
Tickets on Sale Admission Box Office, 700-5116



Silent Night

MRS. FRANK LAWRENCE
JUSTICE-OF-THE-PEACE

YOUR Independent AGENT

PEMBER INSURANCE AGENCY

135 N. 8th VA 8-3541



Christmas Greetings

Let us experience anew the glories of a holy night... a shining Star.

HUSER HATCHERY

310 S. 9th VA 8-3650



Christmas Greetings

from all of us to all of you!

Davis Olds, Inc.

VA 8-4554 Slaton, Texas

MERRY CHRISTMAS

MERRY CHRISTMAS

MERRY CHRISTMAS



CHRISTMAS Greetings

As you spend this season with your loved ones, may great joy fill your home, and peace fill your heart.

Teague Drug



A Christmas Prayer

May the spirit of Christmas remain in all men's hearts so that hope and peace and love shall prevail over our land and all other lands on earth.

HADDOCK FOOD

Mr. & Mrs. Ed H. Haddock



WISHING YOU ALL THE JOYS OF AN OLD FASHIONED Christmas!

Kertan's



When angels sang their song of Peace on Earth, Good Will to Men, it was the dawning of the first Christmas!

WEST TEXAS MONUMENTS

Warm Wishes for Christmas



May your home be filled with boundless happiness.

Self Furniture



IT'S CHRISTMAS

and may the joys of Christmas abound in your heart always.

DODSON



In the happy spirit of the Christmas season, we send sincerest greetings to our loyal friends and customers, with hearty thanks for their patronage.

THE SLATONITE

PUBLISHER & MRS. JOEL R. COMBS

RE JRCilato
Pre 25
lev
st 1
63
v.
vie 8
EE
lev 5 P
t M
105
v.
CT
20
lev
e 8
v.
st
lev
1 45
lev
au
re
hn
lev
ok
ev
on
v.
ri
di
iv
al
R
C
3
H
-
A
I
o
h
E
s
u

of C
of you and y
Henzl
Fresh Fru
VA
of C
of you and y
G
DOR
We've
For
V
Merry

Greetings for Christmas

May the sweet joys of Christmas fill the hearts of you and yours, now and evermore.

Henzler Grocery
Fresh Fruits & Vegetables
VA8-4949



And a world of joy to you and yours.

McWILLIAMS DRY GOODS

166 W. Garza VA 8-3907



THOMPSON FURNITURE STORE

160 TEXAS VA8-4455

Magouirk Electric
Electrical
Wiring & Repairs
Electrical Supplies

4 - Blocks East Of Porter Lumber

Ph. VA8-3877

If No Answer Call
VA 8-4712



To wish you a Blessed Christmas

May the joys of Christmas ring out, loud and clear to warm your heart anew.

Self's Serv. Sta.

305 So. 9th Street
Slaton, Texas



T.G. & Y.

5¢ TO 10¢ STORES



Ring out, ring out! The bells of cheer sound our happy wishes to you and yours for a Joyous Christmas Season.

BOSTON
Super Dog
VA8-4421



May this Christmas light the way to the gifts of spiritual contentment, and true happiness in your heart and home.

BURROW'S GROCERY & STATION

1150 S. 9th VA 8-4779



KENDRICK PONTIAC

1100 S. 9th VA 8-4791



Have a Merry Christmas! Thank you so much for being one of our customers.

LASATER-HOFFMAN HARDWARE



In the true spirit of the season, may joy fill your heart.

George G. Green
County Commissioner

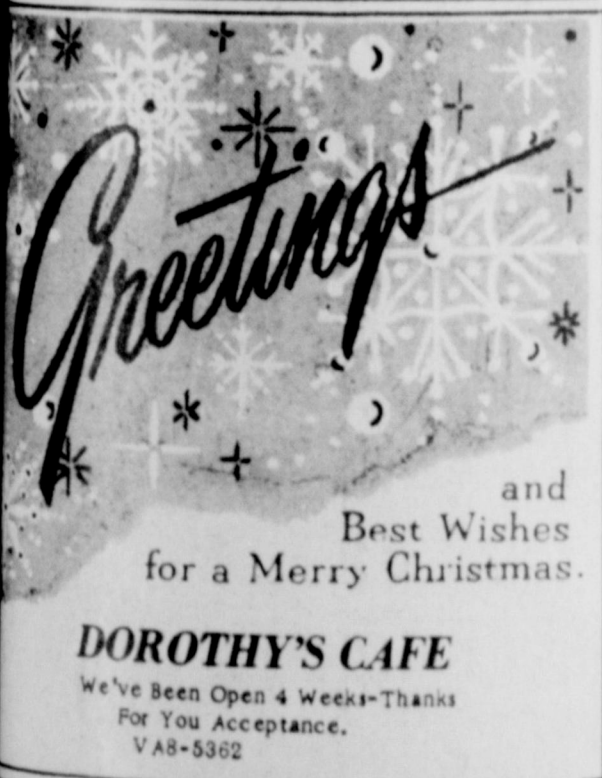

DOROTHY'S CAFE

We've Been Open 4 Weeks-Thanks For Your Acceptance.
VA8-5382



Happy Holidays! Thank you for your loyalty and good will throughout the year.

SLATON PHARMACY

"YOUR RX ALL STORE"



KUKO



WHITE AUTO



We wish you the Gift of joy this Christmastide.

Crow Grocery



Let glad tidings ring out this Joyous Christmas!

Tour Planned For West Texas Farmers, Ranchers

A six per cent increase in the number of cattle being fattened for slaughter in Texas feed lots and a potential market for two million tons of Texas grain sorghum have been cited by Dr. W. L. Stangel of Texas Tech as two of the basic factors in the projected tour of West Texas stockmen and farmers through Arizona and California.

The tour, sponsored by the Agriculture and Livestock Committee of the West Texas Chamber of Commerce, is scheduled for Jan. 14-20, 1962. Billed as the Livestock Feeding-Grain Market Development Tour, the trip will be made by 150 or more West Texans aboard a special train to be made up in Lubbock, Fort Worth and Clovis, N. M. Dean Stangel, chairman of the WTCC committee, said re-

servations for the tour are coming in daily and it now appears that a large delegation of West Texans will take part. Stangel pointed out that the number of cattle being fattened in Texas has increased by six per cent in the last 12 months, and that the growing number of feeders will be able to gain valuable knowledge from the California and Arizona feeders who now account for about 15 per cent of the total grain-fed cattle in the U. S.

The two million head of cattle fattened annually in the two states also require about two million tons of grain, Stangel said. Thus, Arizona and California potentially offer a market for that quantity of Texas grain sorghum. The January tour will include efforts to further develop that vast market, he pointed out.

West Texas grain producers and livestock feeders will visit the Phoenix, Ariz., area, the Imperial and San Joaquin Valleys of California, along with the San Diego area. Purpose of the tour is two-fold, Dean Stangel said.

Participants will seek means of continued development of markets for Texas grain. They also will evaluate some of the large livestock feeding operations which are proving so successful in both Arizona and California.

California already is the largest user of Texas milo, and in many areas of the West, feeders not only are using Texas grain but are feeding it to Texas cattle.

Members of the Arizona and California Livestock Feeders Associations will be guests of the West Texans at two dinners planned during the tour, in Phoenix, Ariz., and Bakersfield, Calif. Heads of the two organizations will speak at the dinners, giving an outline of what their associations are doing to promote livestock feeding in their areas.

Requests for tour reservations should be filed by Dec. 15, Dean Stangel said. They should be mailed to the Agriculture and Livestock Department, West Texas Chamber of Commerce, Post Office Box 1561, Abilene, Texas.

Cost of the tour for one person, including first class train fare, Pullman, club cars, bedroom facilities, hotels, chartered bus fees, two dinners and insurance will be \$246 from all West Texas points except Fort Worth. Persons boarding the special train in Fort Worth should pay \$256. Checks payable to the West Texas Chamber of Commerce should accompany reservation requests, Dean Stangel said.

THANK YOU !!!

To the people of Slaton and surrounding area for your splendid patronage and cooperation during the year of 1961.

We would like to take this opportunity to wish you the best of everything this Holiday Season!

Remember to drop by our store at the "Y" in south Slaton for your favorite beverage, we have it in stock!

Slaton Liquor Store

J. A. Warren---Owner



ROBERTS PACKAGE STORE



We're brimming with good wishes and thanks to all our wonderful friends.

Pay-Less Liquor Store

Second Store On Slaton Highway From Lubbock



Cecil's Liquor Stores



IT PAYS TO TRADE AT

Cecil's
LIQUOR STORES

Just Follow the Signs in
Odessa - Post - Lubbock

A MERRY CHRISTMAS LUBBOCK, TEXAS

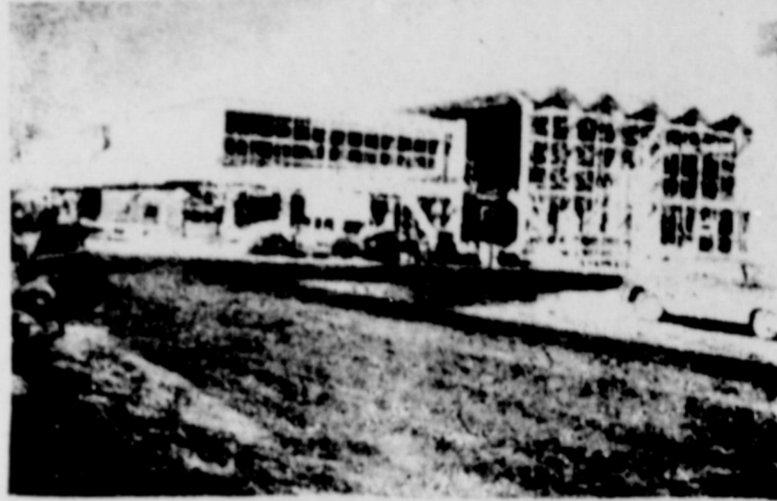

Lubbock's Tremendous Growth Necessitated The Erection Of The New City Hall Which Will Be Ready For Opening In Early 1962

1943-1944 Mayor C. E. Slaton Comm. W. G. McMillan Comm. J. O. Jones Comm. W. B. Price Comm. Garland Newsom	1945-1946 Mayor O. W. Ribble Comm. W. B. Price Comm. Hub Jones Comm. F. H. Childress Comm. J. Ray Dickey	1947-1948 Mayor Clarence Bestwick Comm. W. B. Price Comm. F. H. Childress Comm. J. Ray Dickey Comm. John Spikes	1949-1950 Mayor W. H. Rodgers Comm. W. B. Price Comm. John Spikes Comm. C. K. Huffstader, Jr. Comm. Clarence Whiteside	1951-1952 Mayor Clar. Whiteside Comm. Harry Morris Comm. Lloyd E. Davis Comm. W. H. Carpenter Comm. L. L. Thomas
1953-1954 Mayor Murrell Tripp Comm. Harry Morris Comm. Lloyd E. Davis Comm. L. L. Thomas Comm. W. H. Carpenter	1955-1956 Mayor Murrell Trip Comm. L. W. Baker Comm. W. H. Carpenter Comm. S. S. Forrest, Jr. Comm. L. L. Thomas	1957-1958 Mayor S. S. Forrest, Jr. Comm. L. W. Baker Comm. D. C. Casey Comm. O. Larry Byrd Comm. Homer G. Maxey	1959-1960 Mayor L. W. Baker Comm. E. V. Thompson Comm. O. C. Casey Comm. Otis O. Maner Comm. Homer G. Maxey	1961-1962 Mayor D.C. Casey Comm. E. V. Thompson Comm. F. H. Chappell Comm. Wm. C. O'Mara

The Following Business Interests And Individuals Wish Our Readers "A Merry Christmas And A Happy New Year!"

JANE RIEGER COUNTY TREASURER Lubbock County, Lubbock, Tex.	NORTH COLLEGE GARAGE Complete Automotive Service For All Makes of Cars & Trucks 304 No. College- PO 2-2515 Lubbock, Texas	ROY BOYD Lubbock County Superintendent Of Education Lubbock, Texas
PLAINS CO-OP OIL MILL A MERRY CHRISTMAS & A HAPPY NEW YEAR! Lubbock, Texas	JUDGE BILL DAVIS County Judge Lubbock, Texas	BARNETT SALES CO. Cotton Lubbock, Texas
CLAYTON CARTER Real Estate 1110 - 10th St. PH: PO 5-6392 Lubbock, Texas	FAMILY LOAN AND THRIFT CO. (Loans for any amount) 1102 - 10th St. PH: PO 3-7385 Lubbock, Texas	JUDGE GEO. H. McCLESKEY Justice of Peace Precinct No. 1, Place No. 1, Lubbock County, Lubbock, Tex.
BROWN SUPPLY CO Complete Irrigation Systems PIPE Aluminum - Steel - Concrete Asbestos - Cement	CARVER BOILER WORKS We Sell & Repair Boilers Phone: PO 2-1543 P. O. Box 1137, Lubbock, Texas	LUBBOCK HARDWARE & SUPPLY CO. (Serving The South Plains Area) 607 Main St., PHONE: PO 3-4338, Lubbock, Texas
SOUTHWEST CANVAS MFG CO. We Specialize in COTTON & GRAIN TARPS, 611 Broadway, Phone: PO 3-3255, Lubbock, Texas	GINSAW & RIB WORKS D. L. CRAIG Phone us for Quick Service. 507 Avenue O Phone: PO 3-7981, Lubbock, Texas	SEARS FOR ALL YOUR CHRISTMAS SHOPPING. SEARS ROEBUCK & CO. 1625 - 13th St., Lubbock, Tex.
MRS. FLOE SWENSON County Clerk Candidate for Re-Election Subject to Democratic Primary, May 1962, Lubbock, Tex.	COLLEGE AVENUE CO-OP GIN J. M. Johnson, Mgr. "SERVICE UNSURPASSED" South College Ave. Rt. 4 Lubbock, Texas	BAILEY & HOWARD SHEET METAL CO. Gin & Mill Work General Sheet Metal Work 3827 Ave. A PH: SH 4-8688 Lubbock, Texas
WHIPPLE TARP & AWNING CO Mrs. Cecil Whipple, Owner We make and repair anything MADE OF CANVAS, 5610 Ave. A, PHONE: SH4-7818, Lubbock, Texas.	ST. FRANSIS HOTEL (Right Down Town) RATES: Single \$2.25 & Up; Double \$3.50 & Up. Ninth & Texas - Lubbock, Texas	FRANK NULL MACHINE SHOP We repair GIN FANS - HOUSING - BLAST WHEELS, Complete Machine Shop Service. 807 Avenue J. PH: PO 5-9004 Lubbock, Texas
MAYNARD SHEET METAL WORKS Jesse S. Maynard General Sheet Metal Work of All Kinds, Cotton Gin & Mill Work, 1107 No. Avenue T, PH: PO 3-0732, Lubbock, Texas	HUNT & TIPPS SEED & GRAIN, INC. Home of FIELD KING HYBRID Seeds. Highest Cash Buyer for All Field Seed. 701 - 27th. St. Phone: SH 4-4592, Lubbock, Texas	TEXAS SHEET METAL WORKS E. A. RAMPY, MGR. Specializing in COTTON GIN WORK Also MILL & ELEVATOR WORK, 519 Avenue N, PHONE: PO 5-8380, Lubbock, Texas
J. R. DEVER Candidate for DISTRICT CLERK (Lubbock County) Your VOTE & SUPPORT will be greatly appreciated. (Subject to Democratic Primary) Lubbock, Texas	HUB CITY MACHINE SHOP O. D. Wadsworth & W. D. Morgan General Repair - Portable Welding 405 East 34th St. PH: SH 4-3333, Lubbock, Texas	LEWIS SCALE SERVICE Authorized Dealer for HOWE SCALES Repair & Service on all makes ANYWHERE - ANYTIME 616 Avenue A Phone PO 3-4271, Lubbock, Texas
TACO VILLAGE CAFE For Real Mexican Foods TORTILLA & PAN D'LECE FACTORY WHOLESALE 1211 Avenue F Phone: PO 5-	DEAL'S MACHINE SHOP Since 1928 OPEN 7:30 A.M. TILL 12 MIDNIGHT General Machine Work in Shop or Field. 2732 Texas Ave. PH: SH4-4537 Lubbock, Texas	Subject to Democratic Primary May 1962 for COUNTY COMMISSIONER-PRECINCT 4 G. A. GAFFORD (1st Term) Your Vote and Influence Ap-

The Slaton Slatonite Society Clubs



Mary Eblen Is Shower Honoree

Sunday evening, December 17, Miss Mary Eblen, bride-elect of Robert Rinkert, was honored with a miscellaneous shower in the home of Mrs. Dudley Barry. Guests were greeted by Miss Carol Bukemper and presented to the receiving line composed of the honoree, her mother, Mrs. Floyd Eblen, mother of the prospective bridegroom, Mrs. Ben Pickert; Mrs. Doris

Hodges, sister of the bridegroom to be, and Mrs. Bob Humphrey, sister of the bride-elect from San Angelo. Miss Nancy Bukemper and Miss Melva Wall presided at the punch bowl; the table was decorated with a medaria table cloth and the center piece was decorated in the line of Christmas. The guests were registered in a bridal book. The Hostesses gift was a pink bedspread, pink electric blanket, and pink sheets and case. The Hostesses were Mesdames: Hobby Trimpa, Hilton White, Dorothy Howell, Marie Cook, Lois Conner, Estelle Alderson, Elizabeth Kitten, Dubley Berry, Nellie Taylor, and Miss Carol Bukemper. The wedding will take place on January 6, at 10:00 a.m. at St. Joseph's Church.

Christmas Party For Auxiliary

The Fireman's Ladies Auxiliary held their Annual Christmas Party at the Club House Tuesday Night. The party was held for members and their husbands. They exchanged gifts and had a program. Their next regular business meeting will be at the Fire Station on January 1.

A Visit From St. Nicholas

By Clement C. Moore

'T WAS the night before Christmas when all through the house
Not a creature was stirring, not even a mouse;
The stockings were hung by the chimney with care,
In hopes that St. Nicholas soon would be there;
The children were nestled all snug in their beds,
While visions of sugar-plums danced through their heads;
And Mamma in her kerchief, and I in my cap,
Had just settled our brains for a long winter's nap—
When out on the lawn there rose such a clatter,
I sprang from my bed to see what was the matter.
Away to the window I flew like a flash,
Tore open the shutters and threw up the sash.
The moon, on the breast of the new-fallen snow,
Gave a luster of mid-day to objects below;
When, what to my wondering eyes should appear,
Was a miniature sleigh, and eight tiny reindeer,
With a little old driver, so lively and quick,
I knew in a moment it must be St. Nick.
More rapid than eagles his couriers they came,
And he whistled, and shouted, and called them by name:
"Now Dasher! now, Dancer! now, Prancer and Vixen!
On! Comet, on! Cupid, on! Dunder and Blitzen—
To the top of the porch, to the top of the wall!
Now, dash away, dash away, dash away all!
As leaves that before the wild hurricane fly,
When they meet with an obstacle, mount to the sky,
So, up to the house top the couriers they flew,
With a sleigh full of toys—and St. Nicholas too
And then in a twinkling I heard on the roof,
The prancing and pawing of each little hoof.
As I drew in my head, and was turning around,
Down the chimney St. Nicholas came with a bound.
He was dressed all in fur from his head to his foot,
And his clothes were all tarnished with ashes and soot;
A bundle of toys he had slung on his back,
And he looked like a peddler just opening his pack.
His eyes how they twinkled! his dimples how merry!
His cheeks were like roses, his nose like a cherry;
His droll little mouth was drawn up like a bow,
And the beard on his chin was as white as the snow:
The stump of a pipe he held tight in his teeth,
And the smoke, it encircled his head like a wreath.
He had a broad face, and a little round belly,
That shook when he laughed, like a bowl full of jelly.
He was chubby and plump—a right jolly old elf,
And I laughed when I saw him, in spite of myself.
A wink of his eye, and a twist of his head,
Soon gave me to know I had nothing to dread.
He spoke not a word, but went straight to his work,
And filled all the stockings; then turned with a perk,
And laying his finger aside of his nose,
And giving a nod, up the chimney he rose,
He sprang to his sleigh, to his team gave a whistle,
And away they all flew like the down of a thistle;
But I heard him exclaim, ere he drove out of sight,
"HAPPY CHRISTMAS TO ALL
AND TO ALL A GOOD NIGHT!"

Miss Heavia Dickson And Jerry Lynn Doyle To Wed In McCamey

Mr. and Mrs. Ralph Dickson of McCamey announced the engagement and approaching marriage of their daughter, Heavia, to Jerry Lynn Doyle, son of Mr. and Mrs. Claude Doyle of Eldorado. The wedding will be held January 27, in the Longworth Methodist Church, with the Rev. Buenger Dickson, brother of the bride-elect officiating. Mrs. Bill Wright, and Mrs. Richard Wilkinson of Lubbock are aunt's of the bride-elect. Mr. Jack Dickson and Mr. Charles Dickson of Slaton are uncles of the bride-elect.

THE CHRISTMAS BOX



WHAT STARTED THIS CUSTOM?
Many years ago it was the custom to exchange gifts in January to ensure a lucky New Year. In some manner this custom was transferred to Christmas and the seasonable gift became expected on the day after the feast, or Boxing Day.
Influencing this custom was the earthen savings-box which had to be broken to remove its treasures. It is still used in Holland, usually in the shape of a pig and is called the "Fest Pig."
Another explanation is the alms-box of the early church. Its contents were kept until the day after Christmas and for that reason it was called Boxing Day.
There are others who say the custom is merely a gratuity, similar to the Arabic bakshesh. It was regarded as the right of all who had performed a service for others during the year to look for back-sheesh at Christmas.
Christmas boxing among tradesmen continued for many years on Boxing Day. From this old custom, perhaps, comes today's practice of exchanging gifts in beautifully wrapped and decorated gift boxes.

Denmark First Country to Offer Christmas Seals



Season's GREETINGS



CHRISTMAS FOODS AROUND THE WORLD
In America, the favorite Christmas dish is turkey and dressing with traditional cranberry sauce. Other countries have their favorite foods. In Austria, for example, raisins, currants, chopped figs and dates are made into a cake called Fruchtbrod and served hot. Czechoslovakians serve baked carp with spicy sauce on Christmas Eve. In Denmark, the Christmas meat is goose. Plum pudding and mincemeat have long been favorites with the English. In Sweden, the main dish at dinner is roast pig served with bright red apple in its mouth. Goose is also a favorite Christmas meat. Instead of turkey, the Norwegians serve such meat dishes as roast ribs of pork, pickled pork or barbecued young pig. Popular in Poland is chopped meat rolled in cabbage served with vegetables and sour cream. It is called golumpi. Hungarian families serve cakes in

is the truffled turkey and black pudding. The first course of the Finnish Christmas dinner is dried codfish served with boiled potato and cream sauce.



CHRISTMAS SHOPPING IN BILL WARE PHARMACY

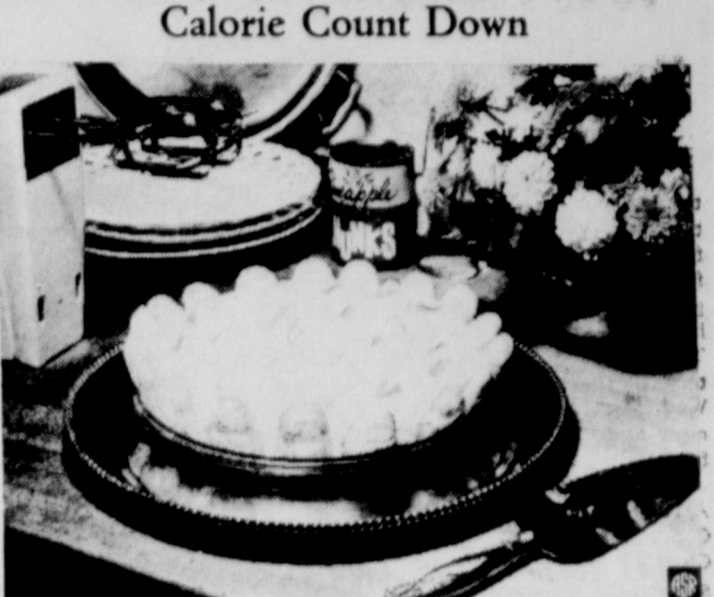

Calorie Count Down

If you're faced with the problem of staying within prescribed caloric limitations, this delightful recipe for Pineapple-Charlotte Russe Pie is for you. Calorie-streamlined through the wise substitution of low-calorie, yet nutritious, nonfat milk for whole milk and heavy cream, and through the use of the calorie-free sweetener, Sucaryl, in place of sugar, this diet-minded pie boasts of a mere 80 calories for a standard size portion. Just with the help of this natural-tasting sweetener, you lose more than one-third the total calories normally assigned to the dessert. Best of all, nothing is sacrificed but calories. You'll find this weight-watcher's pie tastes just as heavenly rich and delicious as its high-calorie counterpart.

Pineapple-Charlotte Russe Pie (Low-Calorie)

- 1 envelope (or tablespoon) unflavored gelatin
1/4 cup cold water
1/2 cup skim milk
2 teaspoons Sucaryl solution
Dash of salt
1 8-ounce can Sucaryl-sweetened pineapple chunks, drained
2 egg whites
1/4 cup nonfat dry milk
1/4 cup ice water
1 teaspoon vanilla
6 lady fingers, split

Soften gelatin in cold water; add scalded milk, Sucaryl and salt; chill until mixture begins to thicken. Fold in pineapple chunks. Beat egg whites until peaks form; fold into gelatin mixture. Combine dry milk, ice water and vanilla; beat on high speed of mixer until consistency of whipped cream. Fold into gelatin mixture. Line sides of a 9-inch pie plate with split lady fingers. Carefully pour in filling. Chill until set. Makes 6 servings. Each serving contains 80 Calories; 5.5 grams protein; 0.5 gram fat; 13 grams carbohydrate. If made with sugar, each serving would contain 123 Calories.

JAPAN'S SEVEN GODS OF GOOD FORTUNE AT NEW YEAR'S

Japanese merchants send their customers interesting New Year's cards. Usually these include a message wishing the recipient a long life and generally bearing the symbol of a stork, which is supposed to live a thousand years, or a turtle, which may live 10,000 years. The Seven Gods of Good Fortune, Ebisu, god of prosperity; Ebesu, god of happiness; Gero, long life; Fukuroku, good luck; Benten, music; Bishamon, protection against evil; and the Pine tree, symbol of good fortune, often appear in the design of these New Year cards.

Mrs. Hodge Hosts Blue Bonnet Club

The Blue Bonnet Club met Wednesday afternoon in the home of Mrs. Marion Hodge. The co-hostess was Mr. R. C. Sanner. There was a business meeting. Following the meeting, refreshments were served. It was a Christmas plate of finger sandwiches, cranberry salad, peanuts, and coffee. The hostess and co-hostess helped exchange gifts among the members. Their next meeting will be January 10.

Dry Your Hair While You Wash Your Clothes

AT Quality Coin Laundromat

NEW YEAR... STORES... AS... Hosts HDC... TEL Class Has Christmas Party... Circle Guest Mission... Edmund Wilke, Mrs. James Clark, Mrs. Allan Hagens, and Mrs. Wallace Becker.

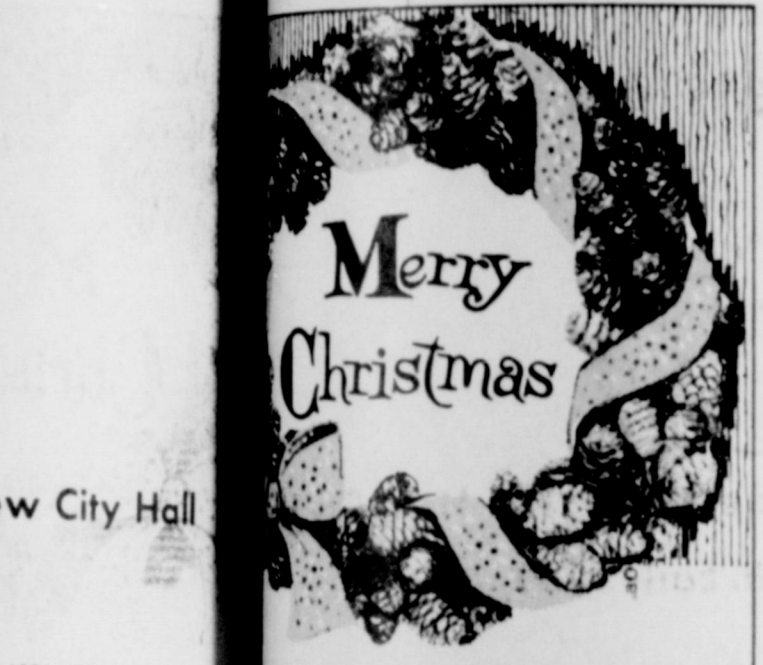

SLATON STEAM LAUNDRY & DRY CLEANING MR. & MRS. M. L. ABERNATHY



Party Christmas Greetings Santa's pack be filled with happiness!



Peace and joy to you and your loved ones during this glorious season. DREWRY INSURANCE AGENCY

Season's GREETINGS

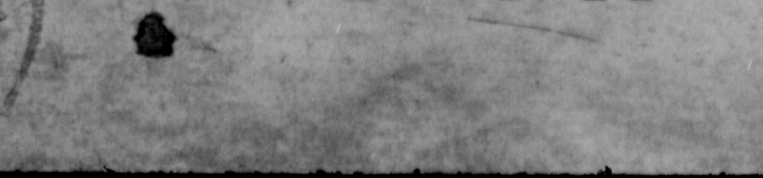

arious... will... at all... mission... work... on ir... est pit... v area... ons fe... situate... damsit... sson C... i firm... lich wi... est pil... cavation... yards;... of new... desiring... work, or... ns and... to work... with the... or, Leon... his op... midst... will... It of... ovent... a su... the... sion... rney... request... Com



AT Piggly Wiggly

We Reserve The Right To Limit Quantities.



These values food in Slaton

December 21-24, 1961

Sun Valley Brood Breasted

TURKEY

Sunco Or Swift's Butterball

HENS TOMS

U.S.D.A. Insp. 10-24 Pound Average Pound

33c

U.S.D.A. Grade A 16-24 Pound Average Pound

29c

DUCK

Armour Star Small Ducklings 4-5 Lb. Avg., Pound

39c

Hams 12 to 18 Pound Avg. whole, Pound

49c Leg Of Pork half or whole 49c

Trappey's YAMS

Whole Fancy No. 3 Squat

25c

PEAS

Rosedale No. 303

15c

Fudge in 5 minutes

Ingredients for fudge

Combine Carnation, sugar and salt in saucepan over medium heat. Bring to boil, and cook 4 to 5 minutes, stirring constantly.

Marshmallows Milk

52c

12 Bottle Carton

7-UP And COKEs

PECANS

EGGS Ideal Grade A Large Dozen

39c

Azar 14 Oz. Pkg.

49 69

Christmas Special Items For Dressing And Giblet Gravy!

Oysters Booth's Fresh Small, West Coast, 12 Oz. Can 69c

Chicken Town & Country, 8 Oz. Pkg.

Livers 39c

Chicken Town & Country, 1 Pound Pkg.

Gizzards 39c

ROLLS PECAN PIES

Green Peas, Fordhook Limas, Pineapple & Orange Juice

Cake Frosting, Ripe Olives, Margarine, Butter, Mandarin Oranges, Sweet Pickles

FROZEN FOODS

Mead's Frozen 24 Count

Morton Family Size

WRAPPING PAPER

6 Continuous Rolls Of Foil Or Regular Paper, \$1.98 Regular

NYLON HOSE Cannon Seamless, French Beige, Shelltone, Taupe Haze, All Sizes..

SILICARE LOTION Revlon's, \$3.00 Size, 2 - 14 Oz. Bottles with Pump

SHORTS Hanes, Fancy or Solid, All Sizes



DOUBLE EVERY WED.

With \$2.50 Purchase Or More

Armour Star Or Rodeo Smoked

HAM

Shank Half Lb.

39c

MIRACLE WHIP

FLOUR Pillsbury

CAKE MIX Pillsbury Golden

CHERRIES White Spice, Choc., Fudge, Pink Lemonade

EGG NOG Towie Maraschino

ICE CREAM 10 1/2 Oz. Jar

COCONUT Bell Quart

DAINTIES Plain's Or Glacier Club, 1/2 Gallon

OLIVES Baker Angel Flake, 3 1/2 Oz.

PEACHES Hershey 12 Oz. 5c Off, Net

MIXED NUTS Towie Manzanilla Stuffed 6 Oz. Jar

CRANBERRIES Hunt's In Heavy Syrup. No 2 1/2 Can

CELERY Fisher's 14 Oz. Can

AVOCADOS

ORANGES

NUTS

Fresh Ocean Spray,

CRANBERRIES 18 Window Box, Each

CELERY California, Green, Crisp Stalk, Each

AVOCADOS Large Size for your Christmas Salad, 3 Pkgs.

ORANGES California, Fancy Nave., 2 Lbs. For

NUTS "In Shell", Filberts, Pecans, Brazil, Mixed Nuts, Almonds, 3 Lbs for

Lowest Prices... Greatest Variety... always at

Piggly Wiggly logo