

The Groom News

Volume 61, Number 43

The Groom News, Carson County, Texas 79039

35c Per Copy

Thursday, November 1, 1990

Carson County Voters To Elect Tax Collector



Roselyn Watson

Tension mounts as candidates for public offices begin their last hard push to gain votes in this year's general election scheduled for Tuesday, November 6. It seems to have been a record year for mud slinging as candidates for the office of Governor set the tone for the campaign early in the race. Voters have been saturated by negative T.V. commercials, newspaper advertisements and radio spots. Most voters are very familiar with what

candidates have done wrong, but do we know what they did right?

Luckily this kind of yellow campaigning hasn't filtered down to our local candidates. Voters must choose between Democratic candidate, Donita Herber and write in candidate Roselyn Watson, for Carson County Tax Assessor-Collector, unexpired term. All other local offices are either uncontested or were decided in preliminary races.

Many state wide decisions will be made on Tuesday. The race for Governor, Attorney General, Comptroller, State Treasurer, Chief Justice of the Supreme Court, many other judges for supreme court and court of criminal appeals in different precincts.

For offices of the United States we will be voting for a politician for United States Senator, and U.S. Representative.

Local elections will be held at the various location. Precinct Number 1-Panhandle (Carson Co. Library), Prec. No. 2-Liberty (Jimmy Labus residence), Prec. 2-Panhandle (High School), Prec. 4 White Deer (High School), Prec. 5 Conway (Community Club-house), Prec. 6 Groom (Catholic School), Prec. 7 Skellytown (School) and Prec. 8 (Alwin Jones residence) Polls will open at 7:00 a.m. and close at 7:00 p.m.



Donita Herber

Route 66 Film

Presentation Saturday

Delbert True will present a short film on Route 66 Saturday noon at Groom Lions Club. Mr. True will present organizational techniques to those interested in forming a Route 66

Chapter. Anyone interested in forming a Route 66 Chapter for the Groom-Conway Communities are invited to attend Groom

Lions Club Saturday, November 3, 1990 at 12:00 p.m.. Those interested in attending should contact Boss Lion, Martin Hermes-meyer before Saturday in order to plan the proper number of meals. Chapters are being formed all along the old route 66 to help preserve the history of Route 66. The film will present some of this history.

Tigers

Beat

Lefors

Tigers are back in the winners circle this week after an exciting game Friday with Lefors. Robert Miller, back in play after a shoulder injury in the game against Higgins a couple of weeks ago, scored three touchdowns and made two extra points. Brian Baker ran 18 yards for goal., that narrowed the gap in the third quarter.

See Football, page 8



Kerbo Ellis

Tiger Band Marches At Contest

The Groom High School Fighting Tiger Band attended Marching Contest at Borger Saturday. Three judges rated the band a IV in a scoring range of I to V. Their comments sited a need for continued work and memorizing music and basic marching techniques.

Band Direct Kerbo Ellis stated that he was very pleased with the rating. "I was hired late", He said "Most bands begin practice in August in preparation for marching contest." with the limited amount of time and the fact that we have very young band members seemed to be a contributing factor in the lower score.

The bands contest routine consisted of 90 percent pinwheels, flanking movements, to the rear marches and mirror image rectangles. They performed their contest routine at Lefors Friday night. Mr. Ellis said that he was very pleased with the Tiger Band's performance.

Warning Goes Out To Unlicensed Drivers

Local Department of Public Safety Officer Greg Eatmon issues a warning to unlicensed drivers. Due to enormous amount of complaints levied by citizens of Groom concerning

underaged drivers, strict enforcement of the drivers licencing laws by the Carson County Sheriffs Department and local DPS Officers will be upheld from this point forward.

Penalties under the law include (a) Drivers under the age of 14 will be taken immediately before magistrate and held under juvenile laws until released to parent or guardian at which time parent and guardian will be cited for permitting a minor

to drive. A class C misdemeanor is punishable by a \$200.00 fine. (b) Ages 14-15 will be cited at the scene for not holding a valid drivers license which is a class C misdemeanor which is punishable by a \$200.00 fine. (c) Violation of a drivers license restriction (driving on a instruction permit with no licensed driver age 18 or above) will result in automatic suspension of their permit and driver will not be eligible for a drivers license until he or she is 18 years old.

Local law enforcement officers remind young drivers and parents that you are warned. These laws are for the driver and pedestrian safety.



Nadine Rogers is busy preparing Senior Citizen's Chow Line meal with the assistance of Barney Davis.

Spotlight on Volunteer

Quietly, without any fanfare, this volunteer goes about sharing and caring about people in Groom. Most of her work is not the type you would notice, but it makes the difference to many of our older residents.

Nadine Rogers is our volunteer of the month. She does a tremendous job at chowline. What most people don't know is that, Mrs. Rogers, who is the manager, donates many, many meals each week. Residents who are on state aide, the sick

who are unable to cook for them-selves all benefits from Nadine's generosity. It is muck like a Meals on Wheels program.

Nadine returned to Groom, after living in Myrtle Beach, South Carolina for many years, to care for her mother, Mrs. Dickerson. She has three sons Scott, Larry and Greg and one granddaughter. She is a past officer and member of Parents without Partners, in Myrtle Beach. She also belongs to an over 39 singles

club in Amarillo, and is a member of the First Baptist Church of Groom.

Mrs. Rogers is also responsible for the placement of the flower barrells along mainstreet. Many wonderful comments could be heard about how nice it makes the business district look. Nadine is planning to put poinsettas in these barrells, if enough are donated at Christmas time.

Thanks Nadine Rogers, for all the wonderful caring things you do.

Community Calendar

Don't Forget to Vote
Tuesday, November 6.

Groom Community Center
Association will meet
November 5, at 7:00 p.m.

4H Meeting, Monday
November 5, 7:00 p.m. at
the Groom Community
Center. The Treadwell
Family will host the event.

Community Choir will
meet on November 4 and
November 11, at 5:00 p.m.
at the First Baptist Church.
The Community Choir in the
past has performed at the
Community Thanksgiving
Service. All interested
voices are urged to attend.

Library News

The Groom Branch Library will be closed on Election Day, November 6, on Veteran's Day, November 12, and on November 22nd and 23rd for Thanksgiving. Other days from Monday through Friday the Library will be open normal hours from 1:30 to 5:30 p.m.

TUESDAY GRAIN PRICES AT LOCAL ELEVATORS

Cash prices on grain posted at grain elevators serving the Groom area Tuesday afternoon:

Wheat-\$2.20
Milo-\$3.63
Corn-\$3.93

The Groom News

USPS 230-380

Second-class Postage Paid at Groom, Tx.
Carson County, Texas, under the Act of Congress of
March 3, 1879.

Published weekly except Christmas Week
Publisher-Phil Miller
Editor-Donna Burton

Postmaster: please send address changes to:
Box 460, GROOM, TX-Phone 806-248-7333
SUBSCRIPTION RATES:

Annual Rate Carson County \$14.00
Annual Rate elsewhere in the United States \$16.00

TPA MEMBER 1990
TEXAS PRESS ASSOCIATION

VOTE DEMOCRATIC
Politics is the art of
conducting govern-
ment. It is not a dis-
honorable profession.
How ridiculous to
scorn someone as a
"professional politi-
cian." Exercise your
franchise November 6,
1990.
Pol. Adv. Pd. by Carson County
Democratic Party, Betty R. Rynearth,
Box 216, 79068

Kay, Frances and Joe
Britten, former residents of
Groom were visitors in
Groom this past week.

Mary Lou Homer of
Hereford was visiting with
relatives and friends last
weekend.

Mr. and Mrs. John H.
Shannon of Killeen, Texas
recently visited in the Jack
and Billie Bivens home.
John is Billie's brother. He
also attended the 45th Anni-
versary of his graduating
class at Turkey.

Ruth James and Lavesta
Barnett recently returned
from a lovely trip to Branson
Missouri, where they
enjoyed a lovely week, with
lots of good entertainment.

A group of eager
youngsters met with Bro.
Eddie Hogan Friday evening
and enjoyed hot dogs and
painted "Brother Eddie's
Buddies" t-shirts. The
group of youngsters also
took part in Sunday services
at the First Baptist Church
of Groom.

Visitors in the Glynn D
Harrell home on Sunday to
attend the annual Harvest
Dinner of the Groom United
Methodist Church were Bob,
Louise and Jeremy Mulkey
and Sara Allyson, Robert
and Whitney Hightower all
of Panhandle and Beverly
and Jim Ingram of Amarillo.

Jay and Marti Kirk of
Amarillo visited her parents
Mr. and Mrs. E.C. Goodlett
on Sunday.

Recent visitors to
Chowline have been Mary
Lou Homer of Hereford, Roy
Chauveaux of Claude,
Pauline Looten and her
daughter Rosella Goranson
of Tulsa, Oklahoma.

Russell Britten recently
had surgery in Oklahoma
City, but is now recuperat-
ing at home. Russell is the
son of Mr. and Mrs. Bill
Britten.

Curtis and Margaret
Whatley and their grand-
children; Jeremy Lewis, C.J.
and Dara Whatley attended
the White Deer Lions Club
Carnival. They reported to
have enjoyed the evening.
On their return they
attended the birthday cele-
bration of Reuben
Baggerman.

Michele Stephens
sustained a broken arm last
weekend when she fell on
her rampoline. Mother, Bea
Stephens, said that they
were not real sure what
happened. Both bones in her
lower arm are fractured.
She is doing fine and will
return to the doctor next
week for a check up.

Alpha Theta Omega
Arts & Crafts Show
White Deer
Community Center
Sat., Nov. 3
9 a.m. - 6 p.m.
Sun., Nov. 4
12 noon - 5 p.m.
Come Eat With Us,
Mexican Fiesta
Salad Bar

Chow Line Menus For November

Friday, November 2-Pork
with brown gravy, noodles,
battered carrots, rolls and
dessert.

Tuesday, November 6-
Mexican meat loaf, potatoes
green beans, rolls, dessert

Friday, November 9-Sal-
mon patties, potatoes, black-
eyed peas, rolls and dessert.

November 13-Bar-B-Que
chicken, mashed potatoes,
slaw, rolls and dessert

Friday, November 16-
Chicken enchilidas, pinto
beans, salad, bread, birth-
day cake and ice cream

Tuesday, November 20-
Turkey and dressing, gravy,
sweet potatoes, cranberry
sauce, rolls and dessert

Friday, November 23-
Vegetable soup, sand-
wiches, potato chips, crack-
ers and dessert

Tuesday, November 27-
Chili and beans, country
friend potatoes, crackers,
seven cornbread and dessert

Friday, November 30-
Spaghetti with meat sauce,
tossed salad, garlic bread
and dessert

Furnishing cakes for the
monthly birthday party are
Mrs. Paul Homer, Mamie Ritter
and Lucille Merrick. To
bring ice cream are Pearl
Merrick and Mary Knorpp.

Bill & Sam's New & Used
Several large & small items for sale
Yard Sale Weekend
We Buy-Sell-Trade

NAPA
BIVENS AUTOMOTIVE
24 HOUR WRECKER SERVICE
HWY 66 & TEXAS
GROOM, TX 79039
(806) 248-7471
MARK BIVENS (806) 248-7010 JACK BIVENS (806) 248-7968

STATE NATIONAL BANK
GROOM, TEXAS
MEMBER FDIC 248-7531

THE BANK OF BACCHUS

GAS AT THE BANK ...
Dick Dowling, the red headed Irish hero of the battle
of Sabine Pass, operated a saloon in Houston after the
Civil War. The saloon was called the "Bank of Bacchus."
Dowling was an innovative businessman; he
advertised he not only sold spirits but also cashed
checks. The "Bank" was the first establishment in
Houston to have gas lights.

RGM AG & GRAIN, INC.
*Serving The Farmer's
Needs First!*
**Herbicides and
Custom Application**
Full Line Of Chemicals

AG & GRAIN, INC.
248-7551 248-7575

Political Calendar

The Groom News is authorized to present the names of the following candidates for office, subject to the General Election on November 6, 1990. A fee of \$35 has been paid by each candidate for listing in this column from now through the election.

DEMOCRAT

For Carson County Judge:
*Jay R. Roselius
For Carson Co. Treasurer:
*Peggy Butler
For Carson Co. Treasurer:
*Peggy Butler
For Tax Assessor-Collector:
Donita Herber

REPUBLICAN

For U.S. Rep., Dist. 13:
Dick Waterfield
*Denotes-Incumbent

WRITE-IN

For Tax Assessor-Collector:
*Rosalyn Watson

Democrat
State Representative
88th District
Guy Hazlett

Thank You

The Town and Country 4-H Club of Groom would like to thank everyone who attended the Baked Potatoe Supper last week. It was a big success. Your support is greatly appreciated.

Groom Town & Country
4H

#1 #1 #1 #1 #1 #1 #1 #1

The Love's Team

#1 Our employees are called
#1 team members. We work
#1 as individuals but within
#1 the team concept. It takes
#1 the entire team working to-
#1 gether to be the Number 1
#1 store in this area. We are
#1 proud of our team and we're
#1 proud to be Number 1.

#1 Do you want to be on the
#1 Number 1 team?

#1 Are you a winner?

#1 Do you not just like work-
#1 ing with people, but love it?

#1 We have positions available
#1 now for Love's team mem-
#1 bers. Apply in person at:

#1 I-40 & Casway, Tx.

#1 Exit

#1 **Love's**
#1 Country Stores.

#1 BOE
#1 #1 #1 #1 #1 #1 #1 #1

Groom ISD School Menu November 5-November 9

Breakfast-Cereal, blue-
berry muffins, juice and milk
Lunch-Soft taco's with
meat and grated chees, corn
shredded lettuce, picante
sauce, flour tortilla.

Tuesday

Breakfast-Pancakes,
peanut butter, syrup, juice
and milk

Lunch-Turkey and
noodles, cheese sticks,
green peas, buttered carrots
hot sliced bread and reeces
peanut butter cups

Wednesday

Breakfast-Scrambled eggs
hash Browns, toast, juice
and milk

Lunch-Lasagne with meat
and cheese, fried okra,
salad, pineapple tidbits and
bread sticks

Thursday

Breakfast-Biscuits, bacon,
gravy, juice and milk

Lunch-Cheese burgers,
french fries, pickles, lettuce,
onions, tomatoes and Rice

Krispie treats.

Friday

Breakfast-Donuts, cin-
namon rolls, juice and milk
Lunch-brisket, cole slaw,
potato salad, texas toast and
apricots

4H News

By C.J. Whatley

There are several import-
ant dates coming up for local
4Her's and they are as
follows:

November 8-County
Council Meeting in Groom at
7:00 p.m. Local council

THE GROOM NEWS-Page 3
Thursday, November 1, 1990

members are reminded to
attend. Groom is responsible
for the program and refresh-
ments. November 1, is also
the deadline for lamb proj-
ects.

Contrary to local talk The McLean Pharmacy

will still fill Dr. Black's prescriptions. They will

be delivered to your home until our Groom store

can be reopened. Call 1-800-749-2428.

Thanks.

**ELECT
An Active
Businessman
State Representative
88th District**



DAVID SWINFORD

**Our Schools Are So Important
Elect Someone Who Knows All Sides**

Certified
Teacher

Agriculture
Leader

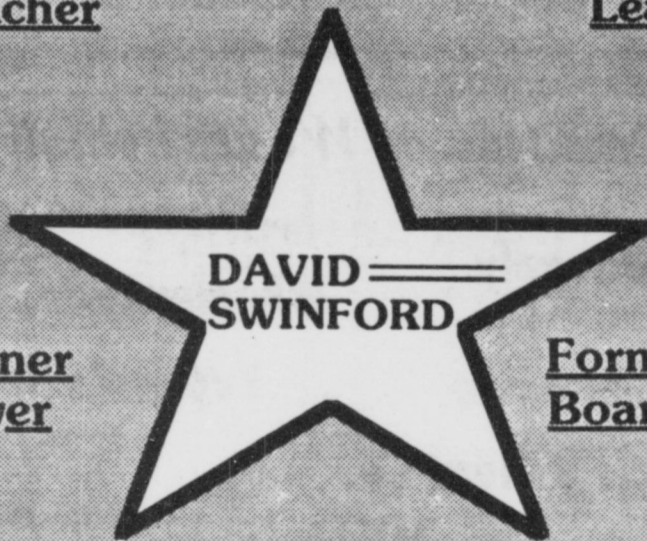

Homeowner
Tax Payer

Former School
Board Member

Business
Owner

Parent &
Grandparent

"Running For The Right Reasons"

Pol. adv. pd. for by the David Swinford campaign, Cheryl E. Clark, treasurer, Box 695, Dumas, Texas 79029.

Minton <-> Chatwell
Flowers & Gifts

*Christmas
Open House*

Sunday, Nov. 4, 1990
Noon until 5:00 p.m.

510 Main

Panhandle

**SATELLITE
SALES SERVICE**

FINANCING AVAILABLE
With Approved Credit

REMCÓ ELECTRONICS

HITACHI TV, VCR • CHAPARRAL •
PANASONIC • TOSHIBA • SHARP

273-6940

1-800-827-6940

Lectureship

Presented by
Church Of Christ
1st & Newcome, Groom

THEME: "GROWING IN KNOWLEDGE"

SPEAKERS (IN ORDER OF APPEARANCE):

1. Gaylord Cook (Dalhart, TX)
2. Joe Blakeney (Whitney, TX)
3. Don Stone (Clarendon, TX)

DATE: NOVEMBER 5TH-7TH (MON.-WED.)

TIME: 7:30 P.M.

Six Man 1-1A Standings

McLean stands on top at this time with a 3-0 district standing. The team has scored 136 points and have allowed opponents to score 28. Overall this season the Tigers have a 8-0 record and have scored 354 points and opponents have been kept to a low 121 points.

Higgins comes in second with a 2-1 district standing. Higgins has scored 132 points in district play and opponents have scored 129. In all season Higgins has a record of 3-4 and has scored 243 points and opponents have scored 303.

Miami has also a 2-1 district record. The team has scored 122 points in district play over opponent's 66. Their total record shows a 4-3-1. Miami has scored 305 points thus fare this season and opponents have been kept to 205.

Follett has a 1-2 district

record so fare and has scored 84 points to opponent's 114. A total of 217 points have been scored by the Follett team and opponents have scored 368 on the team.

Groom like Follett has a 1-2 record, scoring 99 points on opponents. Rival teams have scored 146 points on the team. For the season the team has scored 357 points and kept opponents to 188 points, which gives the Tigers a 6-2 record.

Lefors has a 0-3 record thus far in district play and has scored 38 points to opponents 138. Season play shows the team to have a 3-5 record and a total of 192 points scored and opponents show a total of 238 points against the team.

Groom will face Miami this week and McLean will play Follett and last but not least Lefors will face Higgins.

First Six Weeks Honor Rolls

A Honor Roll

Third Grade-Dustin Babcock, Travis Britten, Evan Crowell, Allison Eatmon and Jodi Homen

Fourth Grade-Dean Feilds and Jacey Richardson

Fifth Grade-Toby Burgin

Sixth Grade-Buck Babcock and Courtney Burgin

Seventh Grade-Trisha Treadwell

Eighth Grade-Bart Britten Brody Brown, Halee Kotara and Seth Ritter

Ninth Grade-Kenzi Burger, Rebecca Conrad, Aimee Lyles and Andrea Payton

Tenth Grade-Karen Babcock, Melinda Burgin, Marie Conrad, and Matthew Fields, Amy Brown, Steven Daffern, Shannon Miller, Rhett Patterson

Eleventh Grade-Brian Baker, Bruce Britten, Jolee Burger, Nicklaus Kuehler

Twelfth Grade-Susan Babcock, Heather Brown,

Mike Conrad, Sherrie Weinheimer

A/B Honor Roll

Third Grade-Spence Conrad, Carrie Davis, Sarah Hutsell, Christy Moore, Kristi Walker

Fourth Grade-Blake Barnett, Sara Britten, Kori Brown, Karen Conrad, Joshua Evenson, Bobby Caleb Pool, Daniel Treadwell, Dara Whatley, Wyatt Weinheimer

Fifth Grade-Tamara Ashford, Kay Britten, April Burton, Angela Conrad, Mary Hutsell, Martie Phillips and Mary Thomas

Sixth Grade-Leo Britten, Amber Conrad, Brenda Fields, Christina Galvan, C.J. Whatley and Julie Richardson

Seventh Grade-Kay Case, Tara Conrad, Sabrina Schaffer

Eighth Grade-Stacy Fields, Melanie Friemel, Eric Weinheimer

Ninth Grade-April Conrad, Krista Burgin

Tenth Grade-Amy Brown,

Steven Daffern, Shannon Miller, Rhett Patterson, John Weinheimer, Daryl Homer

Twelfth Grade-Jeffery Fields, Shannon Fields, Robert Miller, Elizabeth P Painter, Brent Payton and Connie Riley

FFA Elects Green Hand Officers

Future Farmers of America met last week to elect Green Hand Officers. The following boys are 1st degree FFA members and are freshman: Wes Hall, president; Bronte Britten,

vice president; Chy Phillips, secretary; Joe Rae Richardson, Treasurer; Philip Vaughn, reporter; Joe Veroin, Advisor, Kevin Brown, Sentinel; Ronnie Jenkins, parliamentarian.

Republican candidates who have visited Carson County and talked with county residents are: Sen. Phil Gramm, Dick Waterfield, Clayton Williams, Rob Mosbacher, Wes Gilbreath, Kay Bailey Hutchinson, Rick Perry, Beau Boulter, Charles Ben Howell, David Swinford, Kevin Howell, Sherry Jackson.

**VOTE REPUBLICAN
THEY WILL WORK FOR YOU.**

Pol. Adv. Pd. by Carson Co. Republican Party,
Jeri Osborne, Treas., HCR 2, Box 11, Panhandle, TX 79068



James Hefley
"The Sound that Sells"
Auction Co.



McLean, Tx. 79057

Box 42

(806) 779-3134

Tiger Talk

The Tigers are right back in the race. They handed the Lefors Pirates a loss Friday night to keep them in it. This week the Tigers will need the extra support of the fans to keep the morale and enthusiasm flowing.

To keep the spirit high this week, the fans are encouraged to be a part of the pep squad and join in the cheers and chants. As a special tribute to our Tigers, the fans will also join in a "wave" of enthusiasm.



Good Luck Groom Tigers

-VS-

MIAMI

There - November 2

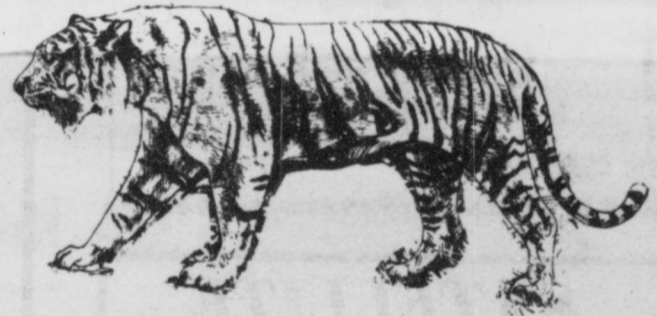

Bill & Sam's Enterprises

Wieberg Welding

Pav's Service Station

Jim & Donna Burton

RGM Ag & Grain, Inc.

Attebury Grain, Inc.

Blackwell Supply

Brumley Insurance

Circle B Meat Co.



Mighty's

The Groom News

Groom Flying Service

State National Bank

We are behind you, Tigers

Bivens' Automotive

Wheeler Evans Elevators Co.

Yvonne's Beauty Shop

Vonnie & Karen

Stop-N-Shop

Dairy Queen

Once Upon A Time

Tina's Hair Care-A-Sel

Keith Barkley Auto.Repair



County Commissioners Approved Resolution

Carson County Commissioners approved a resolution concerning the purchase of items of \$15,000 or less during their Monday, October 22, meeting. House Bill 1434 and House Bill 1671 add to and amend provision in Chapter 262 and

262.011 (a) of the local code. This gives the County authority to purchase items with a value of \$15,000 or less without entering into the bidding process otherwise required by law, if it is the best interest of the County.

Commissioners also gave permission for Precinct 3 to advertise for bids to purchase a motorgrader.

Another resolution was approved concerning the purchase of products and services produced and offered by the blind and handicapped citizens of

Texas. The resolution says that Carson County is authorized to purchase from TIBH's published catalog when items meet County specifications and the price does not exceed current established prices.

A discussion was held on

the Texas Local Government Records Act which requires each elective County office to establish a records

THE GROOM NEWS-Page 5
Thursday, November 1, 1990
management program no later than January 1, 1990.



Donna Burton Attends National Girl Scout Convention

Donna Burton recently returned from Miami Beach, Florida where she attended the National Girl Scout Convention. Burton, president of Quivira Girl Scout Council, was chosen as voting delegate along with 2,000 other Girl Scouts from around the country. The convention had many highlights.

The opening ceremony which paraded flags of countries from all over the world which belong to WAGGS, the World Association of Girl Scouts and Girl Guides was a very moving experience. The announcement that Czechoslovakia had just re-entered the Association was greeted by cheers of joy! Czechoslovakia was a charter member of the organization but was forced to resign after it was overthrown by the communist in World War II.

The Key note speaker was Maya Angelou, a dynamic

speaker, writer, singer and producer. One of her better know works is the film based on her childhood in Stamps,

Arkansas, "I Know Why The Caged Bird Sings".

The convention reached a climax when First Lady Barbra Bush addressed the group. Attendance for the day reached, 7,000 delegates and visitors.

"It was like looking out over an ocean of green and blue" Burton said, "Seeing that many Girl Scouts in one place makes me think that perhaps we can change the world".

While in Miami, Burton and three visitors from Pampa and Borker took in the sights. They rode the Everglades in an Air Boat, wind surfed and swam along the beaches, took a cruise to the Bahamas and enjoyed all the wonderful cuisine that the multi cultural Miami has to offer.



ALLSUP'S

**SHOP OUR
EVERYDAY
LOW PRICES.....
WE APPRECIATE YOU!**



MELLO CRISP SLICED
BACON
1 LB. PKG.
99¢



BREAKFAST
BURRITOS
EACH **69¢**



ALL TYPES
PEPSI
12 OZ. CANS/6 PACK
\$1.99



SHURFINE YOUNG HEN
TURKEYS
10-14 LBS. AVG.
59¢
LB.

BAR-B-QUE BEEF
SANDWICHES
ON SALE FOR
89¢
EACH

Shurfine
SUGAR 5 lb. **\$1.59**

Del Monte, Shurfine Contadina, Hunts,
TOMATO SAUCE 8 oz. can **4/\$1**

COOKED FRESH 24 HRS. A DAY HOT FOODS MENU		AVAILABLE AT ALL ALLSUP'S LOCATIONS	
BARBECUE BEEF SANDWICH	89¢	9 PIECE BOX CHICKEN	\$4.99
BARBECUE PORK RIBS (LB.)	\$3.99	BEEF & CHEESE CHIMICHANGA	\$1.19
BARBECUE WHOLE CHICKEN	\$3.99	(MEAD) CORN DOG	69¢
ALLSUP'S BURRITO	79¢	DELICIOUS HAMBURGER	59¢
BREAKFAST BURRITO	69¢	WILSON HOT LINKS	99¢
BURRITO BEEF & SALSA	\$1.19	SAUSAGE ON A STICK	\$1.59
DELICIOUS CHEESEBURGER	79¢	SAUSAGE & BISCUIT	79¢
CHICKEN FRIED STEAK	\$1.59	SAUSAGE, EGG & BISCUIT	\$1.09
3 COUNT CHICKEN STRIPS	\$1.49	SAUTEYA SAUSAGE	\$1.09
W/POTATO WEDGES/ CHICKEN (2 PCS) BISCUIT	\$1.99	4 COUNT STEAK FINGERS	\$1.00

CALL-IN ORDERS WELCOME CHECK OUR WEEKLY SPECIALS

Shurfine
STRAWBERRIES
10 oz. **99¢**

Come on in and check out our large variety of discontinued items!

**Prices Effective
Nov. 4th - 10th**

GROOM

**Book your
Seed Wheat Now!**



We have several varieties available.

Contact Mike or Bob.

We appreciate the opportunity to serve you.

ATTEBURY GRAIN, Inc.

 248-7591 Groom, Texas

54th Annual Convention of Dioscean Council

The 54th annual Convention of the Dioscean Council of Catholic Women met Oct. 19th and 20th at St. Vincent's Catholic School, Pampa. The theme "Someday Begins Today" was featured on a film showing some of the programs the National office is promoting to help the home bound, their caretakers, needy and handicapped persons, etc.

Alta Byars, keynote speaker, addressed the group on this same theme and reminded the audience, "Someday Is Today." She challenged, "Is your Christian label showing? Your Christianity shows when you do God's Will."

"Rainbows for all God's Children" was the workshop presented by Belinda Roberts. This workshop covered the grieving process involved in the separation of a loved one through death or divorce from a child's point of view. The film on this workshop can be obtained from the dioscean president.

Clementine Penner, Spearman, was awarded the distinction of "Woman of the Year" with a plaque at the Friday evening Mass. Afterwards a buffet/reception was held in her honor and Gerardo Andreu spoke on "The Price of Freedom." Andreu, a native Cuban came to Miami in 1961 on a freedom flight. He came to Amarillo and joined McCurdy Hull Inc. as a delivery clerk and is now

president and chief operating officer of this company. He feels strongly about the opportunities and freedoms in this country and casually taken for granted. His aim is to invoke appreciation in the hearts of his listeners and calls them to be good stewards of their many blessings.

Saturday's speaker, Janace Ponder's speech, "The Precious Present" emphasized that we must learn from the past, plan for the future, but live, work and play in the "present."

Denise and Gerald Marnell's workshop on natural family planning was given before the group broke to attend individual workshops conducted by the commission chairpersons. The Marnell's conduct study group to learn this method or materials can be ordered for groups to meet on their own.

The "Silent Auction" was an important feature of the convention. One hundred eighty items were donated by the ladies of the diocese and arranged in an impressive display. These were given away on Saturday. "This money making project is made possible by the generous contributions of time and talent of the ladies and is truly appreciated," stated Alice Kuehler president of the Pampa Deanery who hosted the convention.

Officers elected to serve the next two years include:

Alta Mae Hartman, president, Happy; Matilda Baca, vice-president, Friona; Neysa Friemel, treasurer, Groom; Amparo Becerra, secretary, Kress; Nancy Koons, auditor, Canyon; Dora Rejino, historian, Bovina; and Armalene Artho, parliamentarian, Wildorado.

Borger will host the convention in 1991.

All the women were urged to attend the National Meeting of the Council of Catholic Women in Dallas next Sept. 15-19. Chartered buses are planned.

Those from Groom included Doris Britten,

Lucille Britten, Louise Conrad, Neysa Friemel, Adela Kotara, Doris Homer, Nell Britten, Alice Kuehler, Teresa Wills, Inez Weinheimer and Wynona Koetting.

Karen Britten

Employed As Sheriff's Deputy

Parmer County's four school systems will participate in the D.A.R.E. project, a joint project of local law enforcement agencies and local school districts and communities to prevent substance abuse in children and youth.

Karen Britten has been employed as a sheriff's deputy for Parmer County, and will be the instructor for Project D.A.R.E. in Parmer County schools.

The program emphasis for Project D.A.R.E. is to help students recognize and resist the many subtle pressures that influence them to experiment with alcohol and drugs. In addition, program strategies are planned to focus on feelings relating to self-esteem, interpersonal and communicative skills, decision making, and positive altern-

atives to drug abuse.

In order to teach the D.A.R.E. Course, a person has to be a licensed, certified police officer. Ms. Britten, a native of Groom, attended Texas Tech University and Amarillo College, and then enrolled in the Panhandle Regional Law Enforcement Academy, graduating in May of 1988.

She was serving as assistant director of security at the Excel Corp. plant at Friona prior to accepting the county's D.A.R.E. assignment.

The program is designed for grades five and six, and has had many positive results in those schools in which it has been implemented.

Teachers and principals report fewer in-classroom disciplinary problems, decreased absenteeism and

tardiness, and a higher respect for authority. Also, there has been a marked decrease in school vandalism in may of the participating schools.

Ms. Britten's instruction also will focus on resisting peer pressure, building self-esteem, managing stress without taking drugs, alternatives to drug abuse, and taking a strand.

The classes will be 45 minutes in length, and will be part of the school curriculum. Various classes will devote their class time to the D.A.R.E. project.

The project is to be funded through a joint effort of Parmer County, the City of Friona, and the school districts of Friona, Bovina, Farwell and Lazbuddie.

In addition, a grant for the program has been received from the Panhandle Regional Planning Commission (PRPC).

Groom DPS Report

10/21/90 at 11:05 p.m., Trooper Greg Eatmon stopped a 1979 Toyota for speeding on IH-40 just east of Groom. The driver, a Jared Wayne Broadway, was found to be a wanted fugitive from Oregon for dangerous drug violations. The car was reported stolen from Albuquerque New, Mexico. The passenger a Gerald Scott Willis was also arrested for auto theft. Willis was a parole from TDC for burglar. Both subjects were arraigned before Max Wad and taken to the Carson County Jail.

10/22/90 at 4:05 a.m., Trooper Greg Eatmon was called to investigate a one vehicle accident 9.4 miles east of Groom on IH-40. A TTST driven by Patrick Alan Breden of Belvedere S.C. struck a black steer that was standing in the road.

10/23/90 at 10:50 a.m., Trooper Gary Davis was called to investigate a one vehicle accident 13.2 miles east of Groom on IH-40. A 1981 Ford Van driven by Bill

Sharp of Hulbert OK had a wheel shaft break off and the van towing a 1980 VW pickup jackknifed. The passenger, a Harry J. Anson of Garber, OK was thrown out of the van as the door came open. Anson then fell between the vehicles and injured his back. Groom Ambulance service transported Anson to Pampa Coronado Hospital. Anson received a citation for not wearing his seat belt.

10/24/90 at 8:10 a.m., Trooper Greg Eatmon was called to investigate a one vehicle accident at MP113 westbound IH-40. A TTST driven by Randy K. Dockery of Kokomo IN, jackknifed after trying to avoid hitting a car that he was following. Dockery was issued a citation for following too closely.

Total fines collected in Max Wade's Court for the first nine months of 1990 were \$84,552.00 of those fines collected, Carson County received \$52,568.50 755 cases were completed by local officials.

Shamrock Chiropractic Center

Monday, Wednesday and Friday
9:00 a.m. to 12:00 noon
1:00 p.m. to 5:00 p.m.

Call for appointment
256-2133.
403 East 12th
Shamrock, TX

Dr. Bill Doebelle

DQ COUNTRY

F I E S T A



TACOS!
3/\$1.59

TACO SALAD!
\$2.49

CHEESE NACHOS!
99¢

THIS IS
DQ
COUNTRY

Prices Good
OCTOBER 29 thru NOVEMBER 18, 1990

Not all products available in all stores.
Good only at participating Dairy Queen stores.

Reg. U.S. Pat. & Tm. Off. Am. D.Q. Corp.

TM Reg. U.S. Pat. & Tm. Tx. D.Q. Op. Coun. © Tx. D.Q. Op. Coun.

- * Family Values * Education *
- * Drug-Free Environment *
- * Conservative Government *
- * Jobs * Lower Taxes *
- * Local Control of
Cities and Counties *
- * Energy Policy *
- * All Republican Issues *

VOTE REPUBLICAN

Pol. Adv. Pd. by Carson Co. Republican Party
Jeri Osborne, Treas. HCR 2, Box 11, Panhandle, TX 79068

There will be a list of write-in candidates in your voting booth.

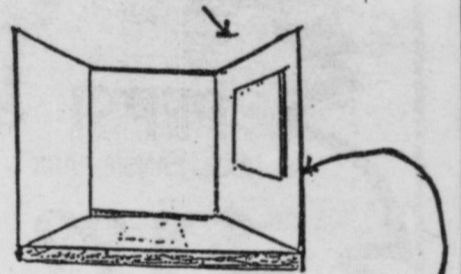

ROSLYN WATSON

is the last name on the last page

WRITE-IN

Roslyn Watson

ROSLYN WATSON is FIRST in EXCELLENCE
ROSLYN WATSON is FIRST in EXPERIENCE
ROSLYN WATSON is FIRST in DEPENDABILITY
ROSLYN WATSON is FIRST in QUALIFICATIONS

ELECT

ROSLYN WATSON

Carson County Tax Assessor-Collector
Pol. Adv. Pd. by Friends of Roslyn Watson, Box 762, White Deer, TX 79097

Services Held For Clyde Cruse

Funeral services for Clyde Henry Cruse, age 83, were held at 10:00 a.m. on Saturday, October 27, 1990 in Robertson Chapel of Memories with Billy Jones, Pastor of Westside Church of Christ in Pampa and Rev. Eddie Hogan, Pastor of First Baptist Church in Groom, officiating. Interment was in Groom Cemetery with arrangements under the

direction of Robertson Funeral Directors. Mr. Cruse died at 9:40 a.m. on Thursday, October 25, 1990 at Amarillo Emergency Receiving Center in Amarillo following a sudden illness. He was born in Hall County, Texas and was married to Jessie Mae Bullard on January 1, 1928 in Lelia Lake, Texas. He had been in the lumber

business most of his life retiring in 1964. He had lived in Amarillo before moving to Claude in 1964. He was a member of the Church of Christ. Survivors include his wife, Jessie Mae Cruse of Claude; one daughter, Juandell Ritter of Groom; one son, Bennie Cruse of Amarillo; four sisters, Bernice Gregg of Plainview, Gladys Peirce of Muleshoe, Ita Williams of

Dallas, Belle Fryar of Grand Prairie; one brother, Rufus Cruse of West Point, California; five grandchildren; and twelve great grandchildren.

Casket bearers were Kevin Wisdom, Kevin Hudson, Mike Lewis, Gare Overstreet, Troy Ritter, and Seth Ritter, all grandsons of Mr. Cruse.

Card Of Thanks

To each of you who expressed your love and care for us, in your own way, during this very difficult time, we are truly grateful. If you attended the service, or said a prayer, or brought food, or sent flowers, or a card, or just gave us a hug and a kind word, we thank you. Survival is hard with the support of family and friends. Without that support, we would be lost. Thank you again.

The Family of
Clyde Cruse

THE GROOM NEWS-Page 7
Thursday, November 1, 1990

Nightin Gals Met

Nightin Gals met at the Hospitality Room of the State National Bank on October 23, at 6:30 p.m. with hostesses Barney Davis and Lucille Case.

Games of pinochle were played with Theresa Wills winning high score and Thelma Pool low score.

Refreshments were served to members Pearl Banks, Sybil Brown, Mary Lee Friemel, Sybil Harrell, Wynona Koetting, Shirley Lamberson, Theresa Wills, Thelma Pool, Lula Wall

Evelyn Hubbard, Alice Britten and Delores Prather. Hostesses for November are Wynona Koetting and Evelyn Hubbard.

VOTE DEMOCRATIC
Winston Churchill stated that the voters usually got what they deserved. Vote yourself the BEST November 6, 1990
Pol. Adv. Pd. by Carson County Democratic Party, Betty Rhynehart, Box 216, 79068

THE RIGHT CHOICE FOR TEXAS
CHARLES F. (CHARLIE)
BAIRD
JUDGE, COURT OF CRIMINAL APPEALS

ELECT * * * DONITA HERBER
Tax Assessor-Collector



WITH:
The wisdom and dignity not to address rumors.

CONFIRMS:
The pledge to run a clean, honorable campaign.

VOTE:
[X] **DONITA HERBER**

YOUR VOTE APPRECIATED

Pol. Adv. Pd. by Donita Herber, Box 130, Panhandle, TX 79068

VOTE

- * Perry * Waterfield * Gramm
- * Mosbacher * Williams * C. Howell
- * Boulter * Brown * Hutchinson
- * Sturns * Harding * Gilbreath
- * Phillips * Cornyn * Devany
- * Kitzman * Berchelmann
- * Swinford * Kevin Howell
- * Jackson
- * Write-In Roslyn Watson *

Pol. Adv. Pd. by Carson Co. Republican Party
Teri Osborne, Treas. HCR 2, Box 11, Panhandle, TX 79068

Pav's Service
Come See Us
For Your Automotive Needs!
Oil-Batteries
Complete Line Of Tires
& Service
Wholesale Deliveries
Retail-Regular-Unleaded
Mon-Sat., 7:00 a.m. to 6:00 p.m.

***** PAMPA *****

Business Card Register

<p>Happy Anniversary <i>Mr. & Mrs. Bill Hammers</i> BoB Clements, Inc. Fine Tailoring, Dry Cleaning, Custom Windows 1437 N. Hobart 665-5121</p> <p><small>A member of the International Fabricare Institute, the association of professional drycleaners and laundrers.</small></p>	<p>WAYNES WESTERN WEAR Inc. Open 9-6, Mon.-Sat. Open 9-8, Thur. Great Selection of Felt Hats kid's from \$23.99-\$54.50 men's from \$59.99-\$339.99</p> <p>1504 N. Hobart 665-2925 Pampa, Texas</p>	<p>One Hour Martinizing <i>Bring your cleaning when you shop in Pampa.....</i> Pick it up the same day!!!! Two locations to serve you- 1807 N. Hobart-1824 W. Francis</p>
---	---	--

Groom Football

Total first downs were 13 for Lefors-18 for Groom, yards rushing 322 and 320 respectively. Both teams received seven penalties each with the pirates giving up 40 yards to Groom 50. Tigers are 1-2 in district. Lefors is 0-3.

Groom will play Miami, there at 7:30.

Groom Parents, faculty and students enjoyed a costume Halloween parade following the Senior Chile Supper Monday evening. Those attending got to view the newly remodeled auditorium. New curtains have been hung, a new ceiling with fans have been installed and tile has been installed.



What is green, polka dot and has a funny face? . . . Kindergarteners-Doug Fields, Dinosaur; Brooke Bughman, Dalmation and Lauren Crowell-a clown.

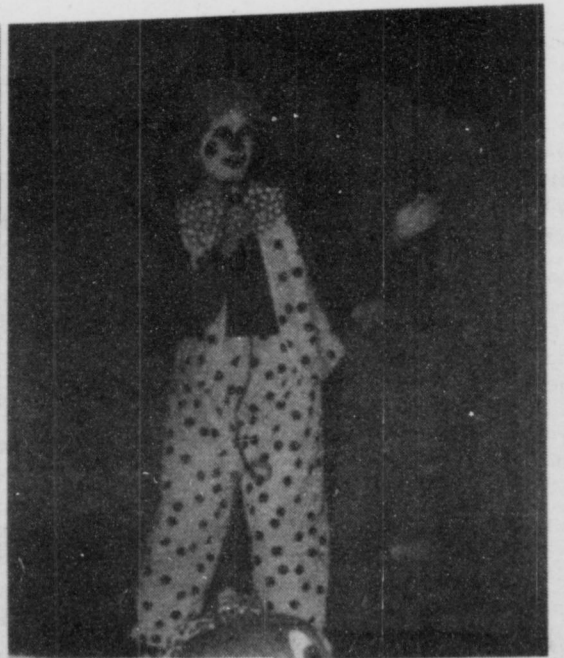

Doofus [Susan Burgin] announce winner of the ugliest Witch Contest.

Circle B Meat Company

SPECIALS OF THE WEEK

3 lbs Chicken Strips - \$10.00	Smoked
Top Sirloin Steak - \$2.95 lb.	Brisket
5 lbs. Velveeta Cheese - \$12.50	\$3.75

An added attraction for the evening was a clogging routine to "When The Squirrel Went To Church" by Ray Stevens. The number was performed by local artists-Debbie Addie, Leatrice Reck and Anita Childress.

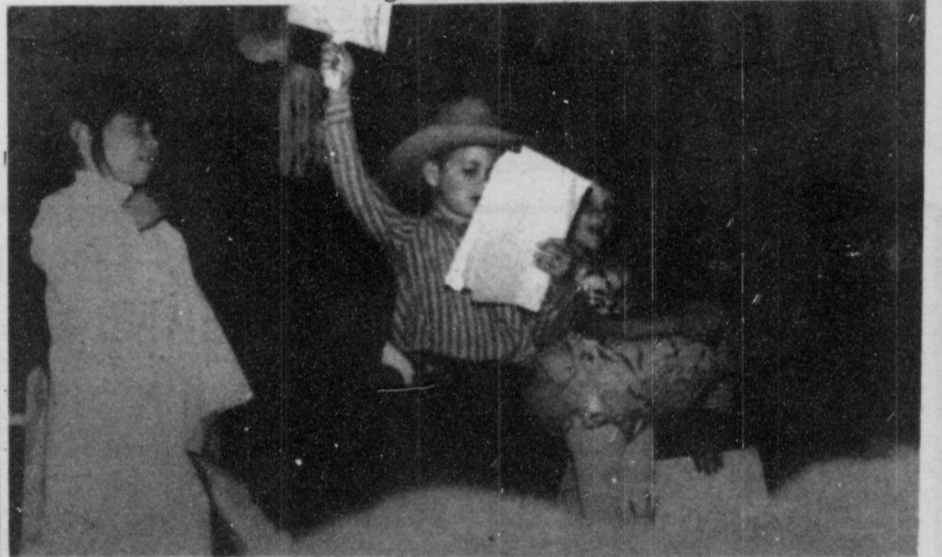

Those Stage Lights make it hard to read your part!

**ELECT DONITA HERBER
DEMOCRATIC CANDIDATE
TAX ASSESSOR-COLLECTOR**



Well qualified, dedicated with positive plans for the future, serving ALL of the people of Carson County.

Vote November 6, 1990

Pol. Adv. Pd. by Carson County Democratic Party, Betty Rhyebart, Box 216, 79068

Vote

Everyone is invited:

The Annual
**POLISH
SAUSAGE
DINNER**

PARISH HALL

Sunday, Nov. 4, 1990

SERVING: 11:00 a.m. to 4:00 p.m.

Take-Out Meals Available

**Sacred Heart Parish
White Deer, Texas**



Raggety Ann [Mallory Homen], Raggety Andy (Neil Anthony) and Mexican Dancer (Kirsten Brooks) look a little bewildered at the Halloween parade.

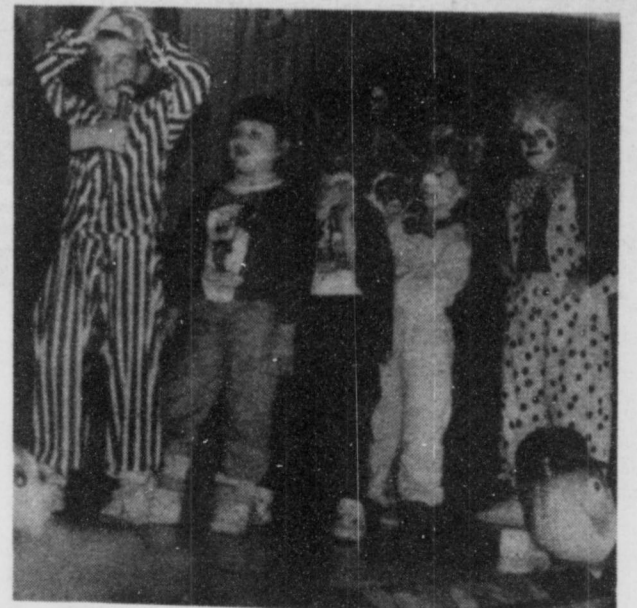

Jill Bird Brooks leads first graders through the parade.

REPORT OF CONDITION

Consolidating domestic subsidiaries of the

THE STATE NATIONAL BANK OF GROOM of GROOM City
 Name of Bank City

in the state of Texas, at the close of business on September 30, 1990
 published in response to call made by Comptroller of the Currency, under title 12, United States Code, Section 161.
 Charter Number 12742 Comptroller of the Currency Southwestern District

Statement of Resources and Liabilities

ASSETS

	Thousands of dollars
Cash and balances due from depository institutions:	
Noninterest-bearing balances and currency and coin	894
Interest-bearing balances	0
Securities	3,565
Federal funds sold	1,600
Securities purchased under agreements to resell	0
Loans and lease financing receivables:	
Loans and leases, net of unearned income	7,521
LESS: Allowance for loan and lease losses	290
LESS: Allocated transfer risk reserve	0
Loans and leases, net of unearned income, allowance, and reserve	7,271
Assets held in trading accounts	0
Premises and fixed assets (including capitalized leases)	65
Other real estate owned	340
Investments in unconsolidated subsidiaries and associated companies	0
Customers' liability to this bank on acceptances outstanding	0
Intangible assets	0
Other assets	412
Total assets	14,147
Losses deferred pursuant to 12 U.S.C. 1823(j)	N/A
Total assets and losses deferred pursuant to 12 U.S.C. 1823(j)	14,147

LIABILITIES

Deposits:	
In domestic offices	12,618
Noninterest-bearing	1,496
Interest-bearing	11,162
Federal funds purchased	0
Securities sold under agreements to repurchase	0
Demand notes issued to the U.S. Treasury	0
Other borrowed money	0
Mortgage indebtedness and obligations under capitalized leases	0
Bank's liability on acceptances executed and outstanding	0
Subordinated notes and debentures	139
Other liabilities	12,777
Total liabilities	0
Limited-life preferred stock and related surplus	0

EQUITY CAPITAL

Perpetual preferred stock and related surplus	0
Common stock	100
Surplus	1,170
Undivided profits and capital reserves	0
LESS: Net unrealized loss on marketable equity securities	1,370
Total equity capital	N/A
Losses deferred pursuant to 12 U.S.C. 1823(j)	1,370
Total equity capital and losses deferred pursuant to 12 U.S.C. 1823(j)	14,147
Total liabilities, limited-life preferred stock, equity capital and losses deferred pursuant to 12 U.S.C. 1823(j)	14,147

We, the undersigned directors, attest to the correctness of this statement of resources and liabilities. We declare that it has been examined by us, and to the best of our knowledge and belief has been prepared in conformance with the instructions and is true and correct.

Dem H. Burger
Robert Guehle
Ken Long
 Directors

I, BOBBY BARCOCK Name
PRESIDENT Title

of the above-named bank do hereby declare that this Report of Condition is true and correct to the best of my knowledge and belief.

Bobby A. Barcock
 Signature

October 23, 1990

Date

Artist Joan Marron
 To Display

The Pampa Fine Arts Association is proud to present a gallery show and sale by Oklahoma City artist Joan Marron. The artist has aptly titled the show "Journeys With Joan". The oil paintings to be shown reflect her southwest heritage and the world wide locations where she has traveled to paint. As a member of Fine Air Painters of America she has painted in Russia, Portugal, Italy, Mexico, and Bolivia. Her work will remind the viewer of more familiar scenes from Oregon, Montana and New Mexico.

The Pampa Fine Arts Association will host an invitational reception for Joan Marron November 3, 1990 from 6:30 p.m. until 9:00 p.m. at the Lovett Memorial Library, 111 N. Houston. The artist will welcome the public to "Journeys With Joan" Sunday, November 4th from 1:00 p.m. until 5:00 p.m. and Monday from 10:00 a.m. until 4:00 p.m. All paintings will be for sale.

Dear Editor,

You have a very dedicated, worthy person as a write-in candidate for Tax Assessor-Collector of Carson County.

We have known Roslyn Watson for many years and know she was a very loyal employee of your previous Assessor-Collector, Mr. Sterling. She is concerned about the tax payers of Carson County, as he was.

Roslyn is very knowledgeable about all services provided through your County Tax Office. She has had first-hand experience for 16 years at providing these services for you. In attending the Tax Assessor-Collector's Seminars and Conferences. She also knows the laws and rules that must be adhered to in handling the duties of the Tax Assessor-Collector's office.

Your County Judge and Commissioners' Court have Roslyn's respect. This is very important when making county government work for the people. (And County Government is the grass-roots of all government!)

We feel the residents of Carson County will be well served if they elect Roslyn Watson as their County Tax Assessor-Collector in the November 6 election.

Sincerely,
 Helen Dry,
 Hansford Co.
 Tax Assessor-Collector
 Mary Gunn
 Lipscomb Co.
 Tax Assessor-Collector
 Carol Billingsley
 Roberts Co.
 Tax Assessor-Collector
 Zelda Pickens
 Sherman Co.
 Tax Assessor-Collector
 Pd. Pol. Adv. Pd by
 Above Named Supporters
 Box 963, Spearman, TX 79081

New Arrival

The Austin Crowell Family announce the arrival of their newest addition, Keisha Leigh Crowell. Keisha Leigh arrived on Tuesday, October 30 at 6:45 a.m. at Northwest Texas Hospital in Amarillo. She weighed in at six pounds and

one-half ounce. Proud parents are John and Michele Crowell of Pampa. Keisha will be welcomed home by a big brother Greg. Maternal grandparents are Joyce and Lindy Neis of Oklahoma.

Brush And Palette Club Met

Brush and Palette Club resumed meeting in September after taking the summer off. Sue Wills was hostess, and Dorothy Clark was welcomed back. It was decided to show paintings at the Catholic Bazaar November 17. Hostessing was cut to three weeks each to allow all members to serve during the nine months of meetings. Billie

Bivens and Dorothy Clark each served in October. Everyone has enjoyed getting together, however attendance has been barely more than half the membership on an average. We urge all members to try and attend the luncheon next Monday, with painting starting at 10:00. We miss those who have been unable to attend.

Sausage Dinner Set For Weekend

The Sacred Heart Parish of White Deer has scheduled its annual Polish Sausage Festival for Sunday, November 4, at the Parish Hall, one block east of Main Street and the town of White Deer, according to Carolyn Rapstine, publicity chairwoman.

Serving time will be from 11 a.m. to 4 p.m.

The 1990 festival notes its 52nd anniversary. The first dinner in 1938 was served in a open pasture north of town. That has progressed to a stream-lined production serving more than 2,000 people in a modern parish hall equipped with a modern kitchen and barbecue pit.

John Kotara III is serving as this year's general chairman. Five thousand pounds of smoked polish links have been prepared this past week. The sausage will be served barbecued and steamed in the traditional Polish way, accompanied by crisp slaw, red beans, potato salad and apricots. Take-out diners as well as sausage-to-to will be available.

The proceeds from the festival are used for parish needs and charitable purposes.

White Deer is the only Polish-oriented community in the Texas Panhandle. Sacred Heart Parish celebrated its 75th anni-

versary two years ago.

Roots of Faith, a historical book focusing on the Polish pioneers was published to commemorate the celebration. This book will be on sale in the parlor where there will be a display on Polish dolls in their native costumes.

Local Guests

Jake and Vivian Lacy had October 24 company from Turkey, Texas, Dot and Arnold, Jake's youngest sister. They brought Gelia Gilmore, Jake's oldest sister and his sister-in-law, Velma Lacy over the spend the day with Jake and Vivian, to celebrate her 87th birthday.

Mr. and Mrs. Giles Tate spent last Friday and Saturday with the Lacy's, Una Faye is Vivian's sister from Albuquerque, New Mexico.

A. J. Newsom

Water Well Service

Submersible Pumps
Aeromotor Windmills

Phone 248-7411

Wieberg, Welding

Nathan Wieberg
Shop-248-7270
Home-248-7301

Write-In

ROSLYN WATSON

Tax
Assessor-Collector

Pol. Adv. Pd. by
Carson Co. Republican Party
Jeri Osborne, Treas.
HCR 2, Box 11
Panhandle, TX 79048

SAMPLE

GENERAL ELECTION (ELECCION GENERAL) GRAY COUNTY, TEXAS (CONDADO DE GRAY, TEXAS) NOVEMBER 6, 1990 (6 de noviembre de 1990)

OFFICIAL BALLOT (BOLETA OFICIAL)

INSTRUCTION NOTE: Vote for the candidate of your choice in each race by darkening in the square provided to the right of the name of that candidate. You may cast a straight-party vote (that is, cast a vote for all the nominees of one party) by darkening in the square provided to the right of the name of that party. If you cast a straight-party vote for all the nominees of one party and also cast a vote for an opponent of one of that party's nominees, your vote for the opponent will be counted as well as your vote for all other nominees of the party for which the straight-party vote was cast. You may vote for a write-in candidate by writing in the name of the candidate on the line provided and darkening in the square provided to the right of the line. Use only the marker provided.
(NOTA DE INSTRUCCION: Vote por el candidato de su preferencia en cada carrera llenando completamente el espacio cuadrado a la derecha del nombre de ese candidato. Usted podrá votar por todos los candidatos de un solo partido político (es decir, votar por todos los candidatos nombrados del mismo partido político) llenando completamente el espacio cuadrado a la derecha del nombre de dicho partido político. Si usted vota por un solo partido político ("straight-ticket") y también vota por el contrincante de uno de los candidatos de dicho partido político, se computará su voto por el contrincante tanto como su voto por todos los demás candidatos del partido político de su preferencia. Usted podrá votar por inserción escrita escribiendo el nombre del candidato en la línea provista y llenando completamente el espacio cuadrado a la derecha de la línea. Solamente use el marcador provisto.)

Straight Party (Partido Completo)		
<input type="checkbox"/>	Republican (Republicano) (Rep)	<input type="checkbox"/>
<input type="checkbox"/>	Democrat (Demócrata) (Dem)	<input type="checkbox"/>
<input type="checkbox"/>	Libertarian (Libertariano) (Lib)	<input type="checkbox"/>
United States Senator (Senador de los Estados Unidos)		
<input type="checkbox"/>	Phil Gramm (Rep)	<input type="checkbox"/>
<input type="checkbox"/>	Hugh Parmer (Dem)	<input type="checkbox"/>
<input type="checkbox"/>	Gary Johnson (Lib)	<input type="checkbox"/>
United States Representative, District 13 (Representante de los Estados Unidos, Distrito Núm. 13)		
<input type="checkbox"/>	Dick Waterfield (Rep)	<input type="checkbox"/>
<input type="checkbox"/>	Bill Sarpalius (Dem)	<input type="checkbox"/>
Governor (Gobernador)		
<input type="checkbox"/>	Clayton Williams (Rep)	<input type="checkbox"/>
<input type="checkbox"/>	Ann W. Richards (Dem)	<input type="checkbox"/>
<input type="checkbox"/>	Jeff Daisell (Lib)	<input type="checkbox"/>
Lieutenant Governor (Gobernador Teniente)		
<input type="checkbox"/>	Rob Mosbacher (Rep)	<input type="checkbox"/>
<input type="checkbox"/>	Bob Bullock (Dem)	<input type="checkbox"/>
<input type="checkbox"/>	Tom Owens (Lib)	<input type="checkbox"/>
Attorney General (Procurador General)		
<input type="checkbox"/>	J. E. "Buster" Brown (Rep)	<input type="checkbox"/>
<input type="checkbox"/>	Dan Morales (Dem)	<input type="checkbox"/>
<input type="checkbox"/>	Ray E. Dittmar (Lib)	<input type="checkbox"/>
Comptroller of Public Accounts (Contralor de Cuentas Públicas)		
<input type="checkbox"/>	Warren G. Harding, Jr. (Rep)	<input type="checkbox"/>
<input type="checkbox"/>	John Sharp (Dem)	<input type="checkbox"/>
<input type="checkbox"/>	William E. "Bill" Grisham (Lib)	<input type="checkbox"/>
State Treasurer (Tesorero Estatal)		
<input type="checkbox"/>	Kay Bailey Hutchison (Rep)	<input type="checkbox"/>
<input type="checkbox"/>	Nikki Van Hightower (Dem)	<input type="checkbox"/>
<input type="checkbox"/>	Suzanne Love (Lib)	<input type="checkbox"/>
Commissioner of the General Land Office (Comisionado de la Oficina General de Terrenos)		
<input type="checkbox"/>	Wes Gilbreath (Rep)	<input type="checkbox"/>
<input type="checkbox"/>	Garry Mauro (Dem)	<input type="checkbox"/>
<input type="checkbox"/>	Richard C. Donaldson (Lib)	<input type="checkbox"/>
Commissioner of Agriculture (Comisionado de Agricultura)		
<input type="checkbox"/>	Rick Perry (Rep)	<input type="checkbox"/>
<input type="checkbox"/>	Jim Hightower (Dem)	<input type="checkbox"/>
<input type="checkbox"/>	Karen A. Tegtmeyer (Lib)	<input type="checkbox"/>
Railroad Commissioner (Comisionado de Ferrocarriles)		
<input type="checkbox"/>	Beau Boulter (Rep)	<input type="checkbox"/>
<input type="checkbox"/>	Robert (Bob) Krueger (Dem)	<input type="checkbox"/>
<input type="checkbox"/>	C. W. Steinbrecher (Lib)	<input type="checkbox"/>

Chief Justice, Supreme Court (Juez Presidente, Corte Suprema)		
<input type="checkbox"/>	Tom Phillips (Rep)	<input type="checkbox"/>
<input type="checkbox"/>	Oscar H. Mauzy (Dem)	<input type="checkbox"/>
Justice, Supreme Court, Place 1 (Juez, Corte Suprema, Lugar Núm. 1)		
<input type="checkbox"/>	John Cornyn (Rep)	<input type="checkbox"/>
<input type="checkbox"/>	Gene Kelly (Dem)	<input type="checkbox"/>
Justice, Supreme Court, Place 2 (Juez, Corte Suprema, Lugar Núm. 2)		
<input type="checkbox"/>	Charles Ben Howell (Rep)	<input type="checkbox"/>
<input type="checkbox"/>	Bob Gammage (Dem)	<input type="checkbox"/>
Judge, Court of Criminal Appeals, Place 1 (Juez, Corte de Apelaciones Criminales, Lugar Núm. 1)		
<input type="checkbox"/>	Joseph A. (Joe) Devany (Rep)	<input type="checkbox"/>
<input type="checkbox"/>	Frank Maloney (Dem)	<input type="checkbox"/>
Judge, Court of Criminal Appeals, Place 2 (Juez, Corte de Apelaciones Criminales, Lugar Núm. 2)		
<input type="checkbox"/>	Oliver S. Kitzman (Rep)	<input type="checkbox"/>
<input type="checkbox"/>	Sam Houston Clinton (Dem)	<input type="checkbox"/>
Judge, Court of Criminal Appeals, Place 3 (Juez, Corte de Apelaciones Criminales, Lugar Núm. 3)		
<input type="checkbox"/>	Bill White (Dem)	<input type="checkbox"/>
<input type="checkbox"/>	Carol Caul (Lib)	<input type="checkbox"/>
Judge, Court of Criminal Appeals, Place 4, Unexpired Term (Juez, Corte de Apelaciones Criminales, Lugar Núm. 4, Término no Completado)		
<input type="checkbox"/>	David Berchermann (Rep)	<input type="checkbox"/>
<input type="checkbox"/>	Charles F. (Charlie) Baird (Dem)	<input type="checkbox"/>
Judge, Court of Criminal Appeals, Place 5, Unexpired Term (Juez, Corte de Apelaciones Criminales, Lugar Núm. 5, Término no Completado)		
<input type="checkbox"/>	Louis E. Stums (Rep)	<input type="checkbox"/>
<input type="checkbox"/>	Morris L. Overstreet (Dem)	<input type="checkbox"/>
State Representative, District 84 (Representante Estatal, Distrito Núm. 84)		
<input type="checkbox"/>	Warren Chisum (Dem)	<input type="checkbox"/>
Chief Justice, 7th Court of Appeals District (Juez Presidente, Corte de Apelaciones, Distrito Núm. 7)		
<input type="checkbox"/>	Charles L. Reynolds (Dem)	<input type="checkbox"/>
District Judge, 31st Judicial District (Juez del Distrito, Distrito Judicial Núm. 31)		
<input type="checkbox"/>	Jean Martindale (Rep)	<input type="checkbox"/>
<input type="checkbox"/>	M. Kent Sims (Dem)	<input type="checkbox"/>
District Judge, 223rd Judicial District (Juez del Distrito, Distrito Judicial Núm. 223)		
<input type="checkbox"/>	Lee Waters (Dem)	<input type="checkbox"/>
County Judge (Juez del Condado)		
<input type="checkbox"/>	Carl Kennedy (Rep)	<input type="checkbox"/>
<input type="checkbox"/>	Jim Osborne (Dem)	<input type="checkbox"/>
District Clerk (Secretario del Distrito)		
<input type="checkbox"/>	Vickie Walls (Rep)	<input type="checkbox"/>
County Clerk (Secretario del Condado)		
<input type="checkbox"/>	Gay Vanderburg Kuempel (Rep)	<input type="checkbox"/>
<input type="checkbox"/>	Wanda Carter (Dem)	<input type="checkbox"/>
County Treasurer (Tesorero del Condado)		
<input type="checkbox"/>	Scott B. Hahn (Rep)	<input type="checkbox"/>
<input type="checkbox"/>	Elaine Cooper (Dem)	<input type="checkbox"/>
County Surveyor (Agrimensor del Condado)		
<input type="checkbox"/>	V. Lynn Bezner (Rep)	<input type="checkbox"/>
County Commissioner, Precinct No. 4 (Comisionado del Condado, Precincto Núm. 4)		
<input type="checkbox"/>	Ted Simmons (Rep)	<input type="checkbox"/>
Justice of the Peace, Precinct No. 4 (Juez de Paz, Precincto Núm. 4)		
<input type="checkbox"/>	Creed Lamb (Rep)	<input type="checkbox"/>
<input type="checkbox"/>	R. C. Parker (Dem)	<input type="checkbox"/>

INSTRUCTION NOTE: Darken in the square provided to the right of the statement indicating the way you desire to vote.
(NOTA DE INSTRUCCION: Llene completamente el espacio cuadrado a la derecha de la frase que indica la manera en que quiere votar.)

Proposed Constitutional Amendment No. 1 (Enmienda Propuesta a la Constitución Núm. 1)

"The constitutional amendment to clarify the authority of the senate to consider certain nominees to state and district offices and to provide for filling vacancies in those offices."
(Enmienda constitucional que aclara la autoridad del Senado para considerar el nombramiento de personas designadas para ocupar cargos estatales y distritales, así como el procedimiento para designar a personas que ocupen tales cargos cuando éstos se encuentren vacantes.)

<input type="checkbox"/>	For (A Favor de)	<input type="checkbox"/>
<input type="checkbox"/>	Against (En Contra de)	<input type="checkbox"/>

Lovett Library
Box B,
McLean, Tx. 79051

The McLean News

Commerce Bank Building No. 5

Thursday, November 1, 1990

779-2141

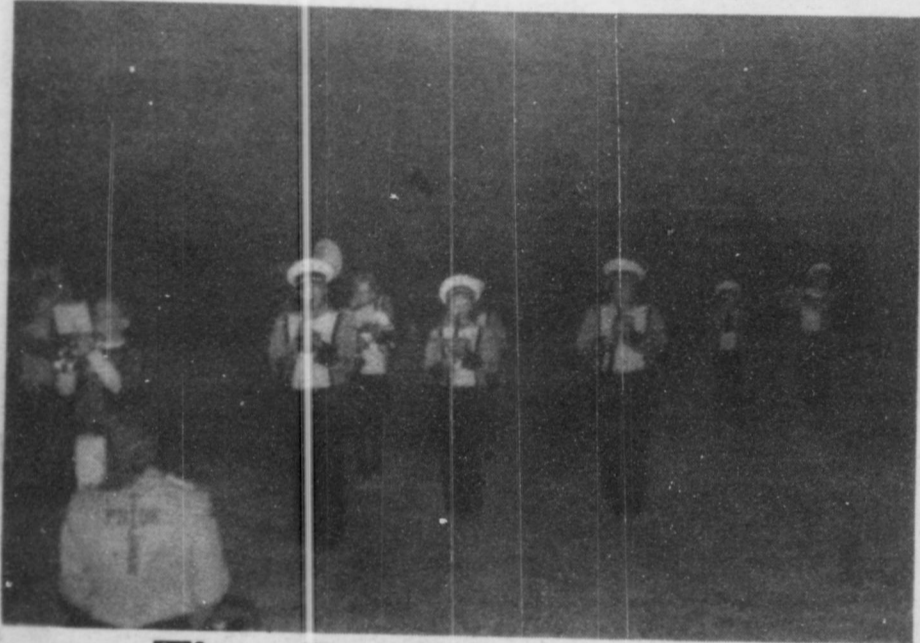

Tiger Band Receives IV

The McLean band under the direction of David Hawkins traveled to Borger, Saturday, October 27, for

the University Interscholastic League Region I Marching and twirling contest. The event was held

at the Borger High School Stadium.

Serving this year as
See Band, page 12

Election Keeps Candidates On Toes

The Political pot comes to a boil as candidates gear up for the last heated week of campaigning. With election slated for November 6, voters must quickly decide who they will support for the various offices.

Locally voters have choices to make for almost every office. Creed Lamb and R.C. Parker will vie for the office of Justice of the Peace. Offices of County treasurer, County Clerk, County Judge are all in contention.

On the statewide level the opponents; Democrats, Republicans and Libertarians are feeling pretty battered after the year long battle of words. The old adage "If you can't say something nice... don't say it at all..." has certainly not been the credo of the politicians in the news.

One voter said "It's like

picking the lesser of two evils... we know a lot about what all the candidates did wrong... that's all they have talked about".

Local elections will be held for McLean at the

Lovett Memorial Library, for residents of Donley County it will be held at the McClellon Home and in Alanreed, the school. Polls open at 7:00 a.m. and close at 7:00 p.m.

Tigers Defeat Miami

The McLean Tigers won a hard fought football game Friday night against the tough Miami warriors 34 to 22.

The victory puts the Tigers in the drivers seat in the district race as they are currently undefeated with all other teams at least one defeat.

Miami put a scare into the Tigers by scoring on a

long drive on their first possession, leading 8-0.

McLean rallied and Tiger standout Dennis Hill scored four touchdowns on runs of 25, 15, and 4 yards, and took a 16 yard pass from Christian Looney.

The strong Tiger defense led by Caesar Looney, stiffed against the Miami running game in the second half, but were hurt by the Miami spread passing attack.

The Tigers will travel to Follett Friday night for another district battle, and will conclude the regular season the following Friday night here against Higgins.

McLean To Be Home Of Barbed Wire Museum

A remarkable conversion is taking place in the heart of McLean at the old Marie Foundation plant that will result in a beautiful new community center for McLean and a major new attraction for travelers along I-40.

Workers from four states were busy this past weekend painting, building and generally fixing up the site in preparation for its new life as "Devil's Rope Museum-- Home of the World's Largest Exhibit of Barbed Wire and Barbed-Wire-Related Tools".

On hand to help in the remodeling efforts were members of the National Barbed Wire Association, all friends and co-workers of local area residents Delbert and Ruth Trew who have spearheaded the drive to locate the museum in McLean. Workers included: Billie Thornton of Amora, Colorado; Jim Stumpff of Santa Fe, New Mexico; Boxberger of Carson, New Mexico, Dan Sowle of Stanley, New Mexico, and Joe Cotter, Glenn and Jeree Oldham of Amarillo.

Slated for opening in early 1991, the 14,000 square-foot area will not only contain a large barbed-wire exhibit area and national reference library for the Barbed Wire Association but will also house a major display of Old Route 66 memorabilia. In addition, a 3200 square-foot area has been set aside to serve as a community room suitable for art exhibits, arts

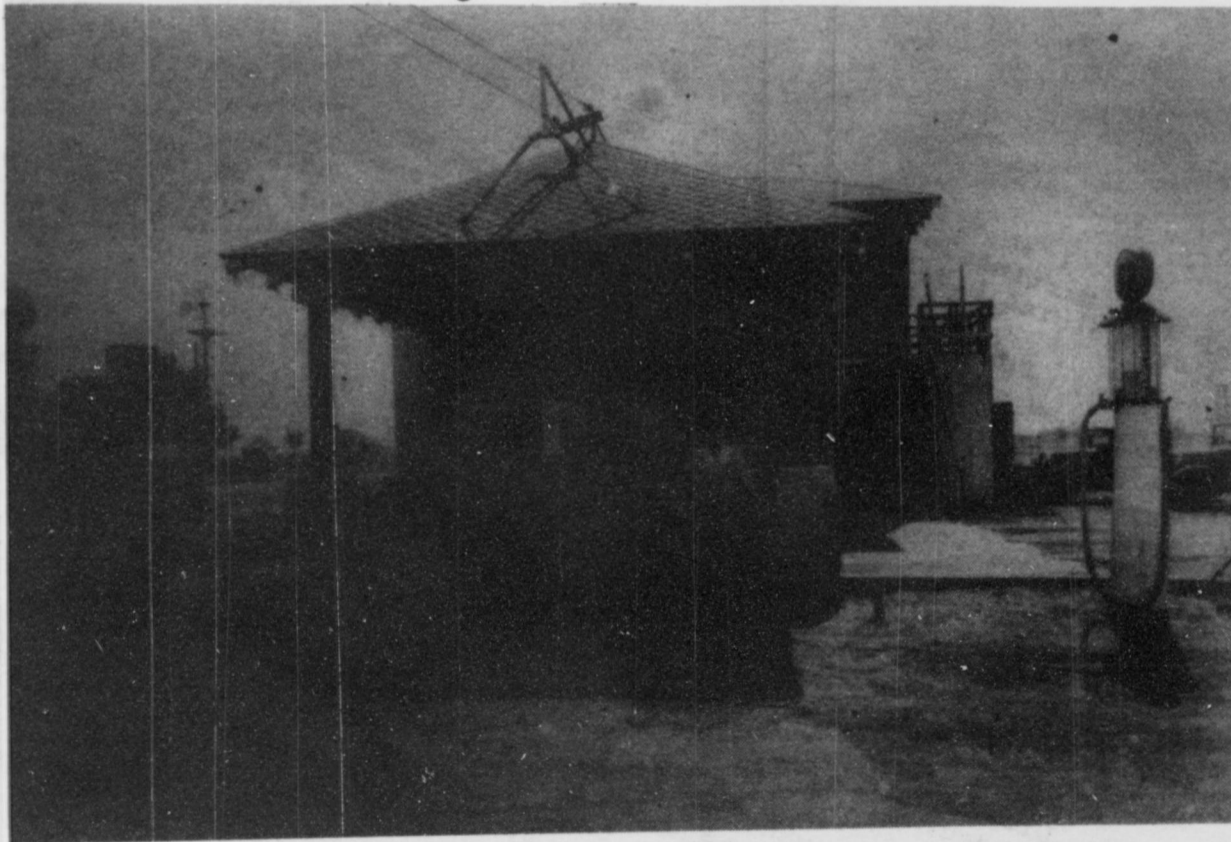

and crafts markets, dances and concerts, film showings and other gatherings as the community may plan.

The building belongs to the City of McLean and organizers of the new museum hope McLean residents will regard the community room as the location for any number of community events.

The entrance area which will be on the east side of the building McLean soon to be home of a National Museum

that will serve as an "Instant New Civic Center" for the community.

Alanreed Community Association will be meeting on Saturday, November 3, in the Alanreed School Cafeteria at 7:00 p.m. We will be having our regular business meeting and potluck supper. Everyone is cordially invited. For more information call Dan Martin at 779-2552 (after 7:00 p.m.) or Robert Bruce at 779-3178 (after 6:00 p.m.).

Band Boosters To Host Bingo

McLean Band Boosters are sponsoring a Bingo on November 10, at the Agriculture Barn from 7:00 to 10:00 p.m. Live entertainment will be enjoyed. Boosters urge McLean residents and anyone who wants to have a good time to come out. There will be great prizes and don't forget LIVE ENTERTAINMENT!

The Lions Club will be selling pecans again this year. The new crop should be in about the middle of November.

Practice Every Monday night at Lodge, studying the L.I.F.E. Program (Lodge information for excellence).

Don't Forget your community improvement program meeting Saturday, November 3, at 7:00 p.m.



Voting in Donley County, Precinct 4-Box #9 will be held at Bernard McClellane's, located six miles south of McLean on the Hedley Highway.

General Election will be held on November 6, at the Lovett Memorial Library. Election Judges will be Bill Graham and Jeff Messer.

United Methodist Women will host a turkey and dressing dinner on Election Day on November 6 at 11:00 a.m. until ? It will be held in the McLean United Methodist Church Fellowship Hall.

McLean 4H Club will meet on Monday November 5, at 7:00 p.m. at the Tate Agriculture Barn.

McLean Chapter of "Old Route 66" meeting will be held November 8, at 7:00 a.m. at the Lion's Club Building.

McLean Annual Staff will host a Harvest Carnival November 3, at 7:00 p.m. at the Agriculture Barn.

Your School

By Rex Peeples
Maybe you hated math. Perhaps you dreaded your science class. If so, be extra careful what you say to your children. Your attitudes transfer to them.

Studies show that children do just as well in math and science as they do in other academic subjects. But, if we're not careful, children can develop the attitude that these subjects are "hard."

Your attitudes can shape your child's performance in school. Try to talk about math and science as you do any other subject.

Make a special effort to clearly show your interest in science lessons. Call your child's attention to the times you use math at home or on the job.

Expect that your child will do well in every subject. That way, you won't be setting the stage for failure--but for success.

UMW Of McLean Plan Election Day Turkey Dinner

In McLean on Tuesday, November 6, most people will go vote and then go to the United Methodist Church for a delicious turkey dinner. This is an annual

Cynthia Coleman

Navy Seaman Recruit Cynthia A Coleman, daughter of Stanley and Betty Coleman of McLean has completed recruit training at Orlando, Fla.

During Colemans eight weeks training cycle, she studied general military subjects designed to prepare her for further academic and on-the-job training in one of the Navy's 85 basic fields.

Her studies included seamanship, close order drill, Naval history, and first aide. Personal who complete this course of instruction are eligible for three hours of College credit in physical education and hygiene.

Coleman is a 1989 graduate of McLean high School.

event every November and people in McLean and surrounding towns look forward to it. The United Methodist Women have hosted the dinner for years. This year Wanda Hill and Katy Graham are the co-chairpersons of the dinner. But this is just a beginning of all the work that goes into it to make the dinner a success. The cooking of the turkeys, dressing and all the trimmings along with all of the delicious pies for dessert, the decorating, the serving and the cooperation of all the women of the church. That's the success.

What better day than Election Day to have a dinner. People go to the poles and vote for their favorite candidate, then go have food and fellowship with friends and neighbors.



Band
marching judges were James Mallow of Brady, George Riddell of Whiteface and Fred Stockdale of Azle. Twirling judge was Lenda Hailey of Clovis, New Mexico.

McLean performed at approximately 11:51 a.m., following Groom, in 1A

competition. McLean received a 1V division from the judges.

All district high school bands were competing for the right to advance to area contest which will be held in Odessa November 3, at Ratliff Stadium.

BINGO ONLY 10 DAYS LEFT

Sponsored by McLean Band Boosters

Form A Car Pool

Call A Friend Nov. 10

Great Prizes, 25¢ Card

live Entertainment

Ag Barn 7:00 - 10:00 p.m.

Law Offices of
JOHN MANN

P.O. Box 706
Wheeler, Texas 79096
(806)826-3779

113 West Foster
Pampa, Texas 79065
(806)665-2555

November 1, 1990

Fellow Voters:

I am writing to sincerely request consideration by you of Jean Martindale who is running for the office of Judge of the 31st Judicial District.

For the past 2 years, I have had the privilege of working for you as your Assistant District Attorney prosecuting the felony cases which come before the 31st District Court. Additionally, I have been in private practice handling cases in the Eastern Panhandle area since 1977. During that time, I feel that I have come to know the abilities of the various lawyers throughout the district, and I have also come to know their personalities as it might relate to judicial temperament.

Without hesitation, I can state to you that Jean Martindale has the judicial temperament and knowledge of the law required of a position as important as the District Court bench. I feel that a person who seeks to handle our business on a daily basis, business which affects our lives so closely as does a District Judge, should be a person who is even-handed and fair minded, but firm.

I want to thank you for allowing me the privilege of serving you in the capacity of Assistant District Attorney and I want to thank you for taking the time to consider the man who I feel is qualified to serve as District Judge for the 31st District Court, Jean Martindale.

Sincerely,
John Mann
John Mann

McLean Care Center News

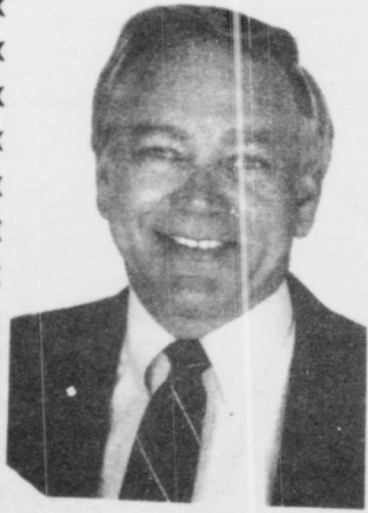

Jean A. Martindale

ELECT

MARTINDALE

FOR 31st JUDICIAL DISTRICT JUDGE

- ★ *Qualified*
- ★ *25 Years Experience*
- ★ *Fair Minded*
- ★ *Considerate*
- ★ *Dedicated*
- ★ *Respected*
- ★ *Married For 33 Years*
- ★ *Believes In Vigorous Enforcement Of Drug And Alcohol Violations*



Your Vote And Support Will Be Appreciated

Pol. Adv. pd by Jean A. Martindale for 31st District Judge, Box 1017, Pampa, Tx 79065

McLean Care Center extends their deepest sympathy to the family and friends of Mr. A.L. Welch who passed away at the Center last week.

We welcome a new resident Frank Thomason from Clarendon.

We are happy to report Mitchel Frazier has returned from the hospital.

Sunday morning many residents attended Sunday school, our helpers were Mary Frazier, Maebelle Nash, Inez Trostle, Jenny Stubbs and Ella Mae Massey. In the afternoon Bro. Donnie Gamble from Pampa was here to hold services from the Church of Christ.

Residents playing bingo Monday afternoon were

Annie Eudey, Ruby Ayers, Adelle Walker, Monnie Matthews, Pauline Miller, Dick and Mattie Wheeler, Leon Burch, Eula Morrow, Lucy Skipper, Ruby King, Mary Sligar, Kittie Hessey, Teresa Richardson, Leona Sitter, Thelma Hopkins, John Meyers, Clyde Trust, and Francis Kennedy. Our volunteer helpers were Cliffie Heasley and Avalee Crockett. Bananas were furnished by the Lions Club.

Tuesday morning the following ladies were here for a church of Christ Fellowship: Avalee Crockett, Estellene Grimsley and Oleta Harris, cookies and punch was served to all residents attending.

Tuesday afternoon Ted Robertson, Lena Carter and Brenda Maclain were here to

assist the following residents in dominoes; Dick Wheeler, Eula Morrow, Mary Helen Baston, Ruby King, Leon Burch, Adelle Walker, Teresa Richardson and Imogene King.

Wednesday the McLean Care Center ladies auxiliary held their meeting. Ladies attending were Ginger Morilla, Linda Syfrett, Isabelle Cousins, Louise Turner, Mary Dwyer, Sylvia McClellan and Karen Brown. Plans were made for our Halloween Party, Birthday Party and Bake Sale and Bazaar.

Thursday evening we all enjoyed the singing of the "Good Time Gospel Singers" from Pampa.

Many Thanks to Irene Pakan for the Sea Shells.

McLean School Menu

November 1-
Breakfast-Cream Beef, toast and juice

Lunch-chicken pot pie, spinach, mashed potatoes, slice bread and fruit

November 2-
Breakfast-cold cereal, toast and juice

Lunch-fish portions, cole slaw, macroni and cheese, tarter sauce, cornbread, butter and jello

November 3-
Breakfast-Pancakes, sausage, juice

Lunch-hamburgers, lettuce, tomatoes, pickles, french fries and cake

November 4-
Breakfast-hot cereal, biscuits, juice

Lunch-chicken spaghetti, broccoli, jello salad, bread sticks and applesauce

November 5-
Breakfast-cream beef, toast, juice

Lunch-soft tacos with cheese, salad, pinto beans, sopillias and honey

November 8-
breakfast-long johns, fruit and juice

Lunch-grill cheese sandwiches, pickles, french fries, carrot sticks and lemon pie

Services

Held

Raymond Odell (Sonny) Smith passed away on October 29, 1990 at home, at Truth Torc, New Mexico.

Sonny was born in McLean, November 7, 1926 and lived here until 1951 when he moved to Farmington, New Mexico where he made his home. He had worked for El Paso Natural Gas Company before retiring.

Survivors are one daughter, Donna Rae Shelton of Farmington, New Mexico, Patricia Ann Dierman of Aztex, New Mexico, one son James Russel Smith of Farmington, three grandsons, one sister

Jo Blaylock of McLean, Tex.

Services will be Thursday, November 1, 1990 at 2:00 p.m. at First Baptist Church in Farmington, New Mexico. Burial will be in Farmington Cemetery.

Mclean Birthdays

November 1- Teresa Richardson and Edna Carter

November 2- Floyd Morris

November 3- Angie Glass

November 5- Dorris Patton Hill, Ruth Caudill, David Brown, Gladys Smulcher, Sharlene Brown

November 6- Bob Fish and Enloe Crisp

November 7- Glenis Jenks

November 8- Dale Glass, Ruby Myers, John Meyers and Ruby Ayers

Elect Creed Lamb
Justice of the Peace Precinct 4



Pd. Pol. Adv., by Creed Lamb, P. O. Box 370, McLean, Texas

VOTE FOR EXPERIENCE
RE-ELECT

WANDA CARTER

County Clerk, Gray County

★★★★★★★★★★★★★★★★

PROVEN qualified, capable,

dependable, efficient.

YOUR VOTE AND SUPPORT IS RESPECTFULLY REQUESTED AND APPRECIATED

★★★★★★★★★★★★★★★★

Vote **Wanda Carter**

Democrat.



Wanda Carter

Political ad paid for by Wanda Carter, 422 E. 10th, Pampa, Texas, 79061

Letter To Editor

I was raised in McLean, Texas most of my life and remember in 1950, my father, Sherman Crockett owned the Gulf service station on old Highway 66 across from the land that was later to be the brassiere factory. One day I was working in the station, I was only 14 years old at the time. Dad was in the back room, where no one could tell he was there, doing the books. I could see a 1949 Chevrolet coming from the East at a real slow pace. It would go for about a block real slow then pull over and the driver would look at his watch, then he would slowly drive a little farther. I wondered what he was doing so I would look at the clock in the station every time he stopped and looked at his watch. He did this about three times, the last time it was three o'clock and he started up and drove into the drive of our station.

The man, about thirty was very well dressed, got out and said "Give me two dollars worth." Well gas was nineteen cents a gallon

then so I put in ten gallons. He looked around and said "son are you here by yourself?" Since dad was in the back and didn't want to be disturbed I said "I guess you could say that." The man then pulled out a one hundred dollar bill and said "This is the smallest I have I don't guess you can change it can you." Well one hundred dollars, in any form, was a lot of money back then but I turned around and went back where dad was in the back room and showed him the bill and ask what to do. Dad said he could change it but it would take all he had. Why didn't I run up to the bank two blocks away, and see if Clifford (Clifford Allison) would let me in and change it for me.

When I came out and started out the door the man said "Where are you going with my money, if you cannot change it give it back and I will go on."

I told him I was going to the bank to get some change. Well the man

almost had a fit. He said "It's after three and all the banks are closed." About that time dad came out and told him that the banker knew me and would let me in. The man started trying to say maybe he did have something a little smaller but dad said go on. I ran to the bank and sure enough Clifford was still there and let me in.

When I told what had happened he gave one hundred, one dollar bills. When I got back to the station and counted the man ninety-eight one dollar bills, I thought he was going to have a heart attach he was so mad.

Dad told me later that he probably had used the same bill all the was across the country like that and hadn't had to pay for gas. Because no one had the change expecially when there were

Pioneer Study Club

The Pioneer Study Club met Thursday, Oct. 18, 1990 at the Lovett Memorial Library.

Bonnie Nell Fabian brought a very informative film on dyslexia to the members present. Dyslexia is a condition that is not always detected in early stages or is diagnosed incorrectly. Nancy Billingsley was able to discuss some of the problems that are encountered in our schools.

Nancy Billingsley also served delicious refreshments of fresh apple cake and hot spiced cider to those present. The table was decorated with a Halloween theme.

Members attending were Fayette Bell Barton, Nancy Billingsley, Margaret Coleman, Mary Dwyer, Bonnie Nell Fabian, Brenda Galley, Clara Maude Hupp, Ruth Magee, Loyce Murray, Irene Pahan, Martha Parker, Charlie Marie Shurley, Jenny Stubbs, Mary Emma Woods and Velma Cornell.

young kids working the stations.

That is one of the more humorous things that

happened back then.

Joe Crockett
Schurz, NV.

THE GROOM NEWS-Page 15
Thursday, November 1, 1990

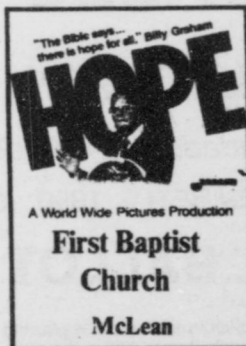

First Baptist
Church
McLean

Chamberlain MOTOR COMPANY

HIGHWAY 287 CLARENDON, TEXAS

BUICK • OLDSMOBILE
PONTIAC • CADILLAC • GMC TRUCKS

Susan Brown Clarendon (806) 874-3527
248-6241 Amarillo 376-9041
Groom, Texas 79039 Texas WATS (800) 692-4088

Baptist Church To Present Program

World Wide Pictures, the audiovisual ministry of the Billy Graham Evangelistic Association, proudly presents HOPE for forgiveness at First Baptist Church of McLean.

We all make mistakes and feel like failures at one time or another. Then eventually give into guilt and question, does it have to be this way? Can we ever learn to forgive ourselves and others again?

Billy Graham says, "We've all sinned and are under God's judgement. If you turn to Christ and trust only in the Cross and the blood of Christ, He will forgive."

This true-to-life story is based on a husband-wife relationship and their

struggle to hold their marriage together.

HOPE For Forgiveness is one of the four new dramatic films in the HOPE series featuring Billy Graham. It will draw each person in emotionally and challenge all to consider Jesus Christ as the only true Hope.

This film will encourage, touch emotions, and give real-life answers for Forgiveness.

Pastor Jeff Messer and the members of the First Baptist Church of McLean would like to invite you to attend HOPE For Forgiveness on November 4, at 7:00 p.m. For more information please call the church office at 779-2175 or 2365.

Our Medicare Supplement Insurance
is among the best...
good coverage, good price and
good neighbor claim service

Ask About Health Insurance
The State Farm Way

GLEN COURTNEY

2100 Perryton Parkway, Pampa, Texas
PHONE: 665-4051 or 1-800-658-6303
Like a good neighbor, State Farm is there.



State Farm Mutual Automobile Insurance Company
Home Office: Bloomington, Illinois

Not connected with or endorsed by the U.S.
Government or Federal Medicare Program. Call for
explanation of benefits and limitations.

Charles W. Sisk, MD
is announcing the opening of his office
for the practice of
INTERNAL MEDICINE
specializing in the treatment of
ARTHRITIS AND RHEUMATISM
Coronado Medical Building

Monday through Friday
10 a.m. to 5 p.m.
Call 665-0381 or 665-0382 for appointment

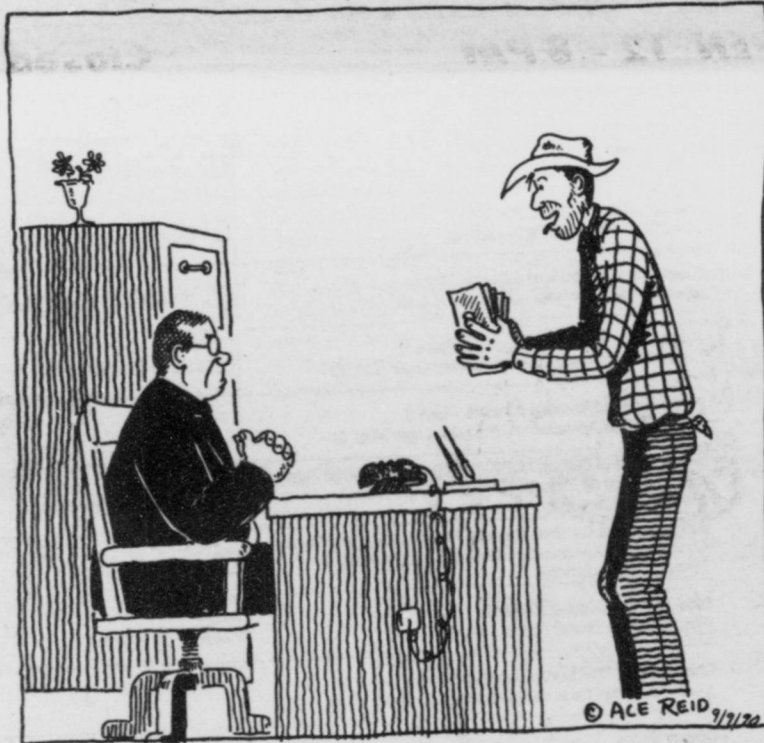

"Shore I've got collateral. If I jist win one "Publisher's Clearing House" letter, I'll have enough to pay you off and buy another ranch!"

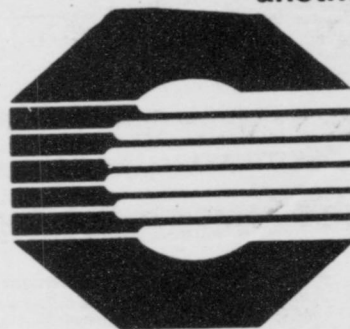

**BANK OF
COMMERCE**

779-2461

**McLean,
Texas**

A Subsidiary of GrayCo BancShares, Inc.



This is the ballot you will see Nov. 6th.
Hopefully, it will help you
in making your decisions.

SAMPLE BALLOT

GENERAL ELECTION (ELECCION GENERAL)

(Condado de) CARSON COUNTY, TEXAS

No. NOVEMBER 6, 1990 (6 de noviembre de 1990)

OFFICIAL BALLOT (BOLETA OFICIAL)

INSTRUCTION NOTE: Vote for the candidate of your choice in each race by placing an "X" in the square beside the candidate's name. You may cast a straight-party vote (that is, cast a vote for all the nominees of one party) by placing an "X" in the square beside the name of the party of your choice. If you cast a straight-party vote for all nominees of one party and also cast a vote for an opponent of one of that party's nominees, your vote for the opponent will be counted as well as your vote for all the other nominees of the party for which the straight-party vote was cast.
(NOTA DE INSTRUCCION: Vote por el candidato de su preferencia para cada candidatura marcando una "X" en el espacio cuadrado a la izquierda del nombre del candidato. Usted podrá votar por todos los candidatos de un solo partido político ("straight ticket") marcando una "X" en el espacio cuadrado a la izquierda del nombre de ese partido político. Si usted vota por uno de los partidos políticos y también vota por el contrincante de uno de los candidatos de dicho partido político, se contará su voto por el contrincante tanto como su voto por todos los demás candidatos del partido político de su preferencia.)

Candidates for: (Candidatos para:)	<input type="checkbox"/> REPUBLICAN PARTY (Partido Republicano)	<input type="checkbox"/> DEMOCRATIC PARTY (Partido Democrático)	<input type="checkbox"/> LIBERTARIAN PARTY (Partido Libertariano)	WRITE-IN (Voto Escrito)
United States Senator (Senador de los Estados Unidos)	<input type="checkbox"/> Phil Gramm	<input type="checkbox"/> Hugh Parmer	<input type="checkbox"/> Gary Johnson	<input type="checkbox"/>
United States Representative, District 13 (Representante de los Estados Unidos, Distrito Núm. 13)	<input type="checkbox"/> Dick Waterfield	<input type="checkbox"/> Bill Sarpalius		
Governor (Gobernador)	<input type="checkbox"/> Clayton Williams	<input type="checkbox"/> Ann W. Richards	<input type="checkbox"/> Jeff Dalell	<input type="checkbox"/>
Lieutenant Governor (Gobernador Teniente)	<input type="checkbox"/> Rob Mosbacher	<input type="checkbox"/> Bob Bullock	<input type="checkbox"/> Tom Owens	<input type="checkbox"/>
Attorney General (Procurador General)	<input type="checkbox"/> J. E. "Buster" Brown	<input type="checkbox"/> Dan Morales	<input type="checkbox"/> Ray E. Dittmar	<input type="checkbox"/>
Comptroller of Public Accounts (Contralor de Cuentas Públicas)	<input type="checkbox"/> Warren G. Harding, Jr.	<input type="checkbox"/> John Sharp	<input type="checkbox"/> William E. "Bill" Grisham	<input type="checkbox"/>
State Treasurer (Tesoroero Estatal)	<input type="checkbox"/> Kay Bailey Hutchison	<input type="checkbox"/> Nikki Van Hightower	<input type="checkbox"/> Suzanne Love	<input type="checkbox"/>
Commissioner of the General Land Office (Comisionado de la Oficina General de Terrenos)	<input type="checkbox"/> Wes Gilbreath	<input type="checkbox"/> Garry Mauro	<input type="checkbox"/> Richard C. Donaldson	<input type="checkbox"/>
Commissioner of Agriculture (Comisionado de Agricultura)	<input type="checkbox"/> Rick Perry	<input type="checkbox"/> Jim Hightower	<input type="checkbox"/> Karen A. Tegtmeyer	<input type="checkbox"/>
Railroad Commissioner (Comisionado de Ferrocarriles)	<input type="checkbox"/> Beau Boulter	<input type="checkbox"/> Robert (Bob) Krueger	<input type="checkbox"/> C. W. Steinbrecher	<input type="checkbox"/>
Chief Justice, Supreme Court (Juez Presidente, Corte Suprema)	<input type="checkbox"/> Tom Phillips	<input type="checkbox"/> Oscar H. Mauzy		
Justice, Supreme Court, Place 1 (Juez, Corte Suprema, Lugar Núm. 1)	<input type="checkbox"/> John Cornyn	<input type="checkbox"/> Gene Kelly		
Justice, Supreme Court, Place 2 (Juez, Corte Suprema, Lugar Núm. 2)	<input type="checkbox"/> Charles Ben Howell	<input type="checkbox"/> Bob Gammage		
Judge, Court of Criminal Appeals, Place 1 (Juez, Corte de Apelaciones Criminales, Lugar Núm. 1)	<input type="checkbox"/> Joseph A. (Joe) Devany	<input type="checkbox"/> Frank Maloney		
Judge, Court of Criminal Appeals, Place 2 (Juez, Corte de Apelaciones Criminales, Lugar Núm. 2)	<input type="checkbox"/> Oliver S. Kitzman	<input type="checkbox"/> Sam Houston Clinton		
Judge, Court of Criminal Appeals, Place 3 (Juez, Corte de Apelaciones Criminales, Lugar Núm. 3)		<input type="checkbox"/> Bill White	<input type="checkbox"/> Carol Caul	
Judge, Court of Criminal Appeals, Place 4, Unexpired Term (Juez, Corte de Apelaciones Criminales, Lugar Núm. 4, Término no Completado)	<input type="checkbox"/> David Berchelmann	<input type="checkbox"/> Charles F. (Charlie) Baird		
Judge, Court of Criminal Appeals, Place 5, Unexpired Term (Juez, Corte de Apelaciones Criminales, Lugar Núm. 5, Término no Completado)	<input type="checkbox"/> Louis E. Sturns	<input type="checkbox"/> Morris L. Overstreet		
State Representative, District 88 (Representante Estatal, Distrito Núm. 88)	<input type="checkbox"/> David Swinford	<input type="checkbox"/> Guy Hazlett		
Chief Justice, 7th Court of Appeals District (Juez Presidente, Corte de Apelaciones, Distrito Núm. 7)		<input type="checkbox"/> Charles L. Reynolds		
County Judge (Juez del Condado)		<input type="checkbox"/> Jay R. Roselius		
District and County Clerk (Secretario del Distrito y Condado)		<input type="checkbox"/> Sue Persons		
County Tax Assessor-Collector Unexpired Term (Asesor-Collector de Impuestos del Condado, Término no Completado)		<input type="checkbox"/> Donita Herber		<input type="checkbox"/> Roslyn Watson
County Treasurer (Tesoroero del Condado)		<input type="checkbox"/> Peggy Butler		
Justice of the Peace, Precinct No. 5 (Juez de Paz, Precinto Núm. 5)		<input type="checkbox"/> Max Wade		

PROPOSED CONSTITUTIONAL AMENDMENT (ENMIENDA PROPUESTA A LA CONSTITUCION)

Instruction Note: Place an "X" in the square beside the statement indicating the way you wish to vote.
(Nota de Instrucción: Marque con una "X" el cuadro al lado de la frase que indica la manera en que quiere usted votar.)

- No. 1 For (A Favor de)
 Against (En Contra de)

"The constitutional amendment to clarify the authority of the senate to consider certain nominees to state and district offices and to provide for filling vacancies in those offices."
("Enmienda constitucional que aclare la autoridad del Senado para considerar el nombramiento de personas designadas para ocupar cargos estatales y distritales, así como el procedimiento para designar a personas que ocupen tales cargos cuando éstos se encuentren vacantes.")

Your write in vote HERE for me will be appreciated !!

Obituaries

In Memory of
Mary Lorene
Eustace

Mary Lorene Eustace, 86, of Clyde, died Friday at an Abilene Hospital.

Services were held this past week at the First United Methodist Church in Clyde with the Rev. Lynn Moore and the Rev. Tom Thomson officiating. Private graveside services followed Monday in Elmwood Memorial Park in Abilene, directed by Bailey Funeral Home.

Mrs. Eustace was born in Rising Star. In 1911 she went with her family in a covered wagon to McLean where she grew up. She moved to Clyde from Hardy, Ark., in 1975. She graduated from high school in McLean and graduated and received her teaching certificate from West Texas State University. A retired school teacher, she taught in one-room schools in the McLean area, including the Pagan community. She was a member of the First United Methodist Church in Clyde and a member and past worthy matron of the Order



of the Eastern Star in McLean, in Hardy, Ark., and Clyde.

Survivors include her husband, Earl Thomas Eustace of Clyde; two daughters, Earlene Marie Clay of Abilene and Thelia Watson of Dallas; two sisters, Beatrice Foster of McLean and Ima Pearson of San Luis Obispo, Calif.; two grandchildren; and four great-grandchildren.

The family received friends at 2100 Shalimar in Clyde.

Services Held
For
Myrle Norman

Myrle W. Norman, 70, died Friday, October 26, 1990 at his residence. Services were at 2 p.m. Monday at Lamb Chapel in McLean with the Rev. M.B. Smith, retired Baptist minister, officiating. Burial was in Hillcrest Cemetery in McLean by Lamb Funeral Home of McLean.

Mr. Norman was a rancher and a retired school teacher. He was born in Wheeler County on September 19, 1920. He graduated from McLean High School and received his master's degree from West Texas State University. He was a veteran of World War II, serving in the U.S. Army. He served as superintendent of schools at Cal Farley's Boys Ranch for seven years and taught in the Pampa school system for 20 years.

Survivors include his wife, Irene, of Pampa; three sons, Richard Norman of Abilene, Robert Norman of Reno, Nev., and Kyle Norman of Austin; one sister, Margaret Martin of Altus, Okla.; one brother, Kirk Kite Norman of Canyon; and eight grandchildren.

Services Held
For Sandra Williams

Sandra Mingyon Key Williams of Odessa, Texas passed away October 25, 1990 at the Medical Center Hospital, Odessa, Texas. She was 50 years old.

Services were held at 2:00 p.m. Saturday, October 27, 1990, at mass at St. Elizabeth Seton Catholic Church, burial was in Sunset Memorial Gardens. Father James Bridges. Rosary was at 7:30 p.m. Friday at Hubbard Funeral Chapel.

She was born August 10, 1940 at Shamrock, Texas. She married Jimmy Williams, September 1, 1977 in Odessa. She had lived in Odessa since 1963. She

taught school at Ector Independent School District, received her B.S. Degree in sociology, special education certificate from West Texas State at Canyon. She was a member of the Beta Sigma Phi Sorority, member of legion of Mary, and a member of St. Elizabeth, Seton Church.

Survivors include her husband, Jimmy Williams of Odessa, one son, Ronny Lyn Sims, Lusburg, Fla., one daughter Suzanne Mingyon Williams of Odessa, her mother Marge Roberts Key of San Benito, Texas and one grandchild.



R.C. Parker Attends
Region 10 Meeting

Seventy-six justices of the peace from Region 10 attended a 20-hour seminar Sept. 11-14 in Amarillo conducted by the Texas Justice Court Training Center headquartered at Southwest Texas State University in San Marcos. The seminars are held in compliance with Supreme Court rule and statute (Art. 27.0050), Texas government code. Topics covered included courtroom security, forcible entry and detainer

statutes, a mock civil trial, judicial ethics, duties of a magistrate, vital statistics, alternate sentencing, teen court, constitutional law and a search and arrest warrant workshop. Attending were, left to right, Bob Muns of Gray County, Precinct 1, Place 1; Fannye J. Greenhouse of Roberts County, Precinct 1; Wayne Roberts of Gray County, Precinct 2; and R. C. Parker of Gray County, Precinct 4, Place 1.



RE-ELECT
R.C.
PARKER
Justice Of
The Peace
Precinct 4 Gray County



THE RIGHT
MAN FOR
THE JOB

A Proven Record

- ☆ Experienced
- ☆ Capable
- ☆ Qualified
- ☆ Educated
- ☆ Honest

Pol. Ad. Pd. for by R.C. Parker,
Box 351, McLean, Tx.

DEAN'S pharmacy

2217 Perrvton Parkway 669-6896

Looking forward
to serving our
Groom customers.

Ask about our
mail service.

Welcome Welfare Recipients

Special Discounts
to Senior Citizens on all
Prescriptions.

Dean Copeland
Home 665-2698

Business 669-6896

Jim T. Pepper
Home 669-9710

Mrs. Griffen
Honored With
Birthday Party

Mrs. Griffen was recently honored with a birthday celebration in the church Parlor of the McLean United Methodist Church.

McLean Briefs

Visiting Helen Johnson last week was her daughter, Joe Evelyn Gladney from Longview. She returned home Saturday.

Visiting Johnny and Joyce Haynes were Mr. and Mrs. Morse Haynes from Andrews. They attended the Lion's Club pancake supper.

VOTE DEMOCRATIC
A week is a long time
in politics. Take this
time to investigate the
TRUTH.

Pol. Adv. Pd. by Carson County
Democratic Party, Betty Rhynehart,
Box 216, 79066

Waterfield
Gramm
Swinford
Phillips
Gilbreath
Perry
Hutchinson
Devany
C. Howell
Boulter
Cornyn
Sturns
Write-In Watson
Mosbacher
Kitzman
Brown
Jackson
Kevin Howell
Harding, Jr.

VOTE
REPUBLICAN

Pol. Adv. Pd. by Carson Co. Republican Party, Jeri Osborne, Treas., HCR 3, Box 11, Panhandle, TX 79068

PUBLICATION COPY - COMMERCIAL AND SAVINGS BANKS
CONSOLIDATED REPORT OF CONDITION (Including Domestic and Foreign Subsidiaries) STATE 035 (3-90)

LEGAL TITLE OF BANK Bank of Commerce PO Box 29 McLean, Texas 79057				STATE BANK NO. 2733-28	
CITY McLean				FEDERAL RESERVE DISTRICT NO. 11 13 08442	
COUNTY GRAY	STATE Texas	ZIP CODE 79057	CLOSE OF BUSINESS DATE September 30, 1990		

Dollar Amounts in Thousands			Bil	Mil	Thou	
ASSETS						
1. Cash and balances due from depository institutions:	a. Noninterest-bearing balances and currency and coin			485		1.a.
	b. Interest-bearing balances			-0-		1.b.
2. Securities			4	274		2.
3. Federal funds sold & securities purchased under agreements to resell in domestic offices of the bank & of its Edge & Agreement subsidiaries, & in IBFs:	a. Federal funds sold			200		3.a.
	b. Securities purchased under agreements to resell			-0-		3.b.
4. Loans and lease financing receivables:						
a. Loans and leases, net of unearned income		4	464			4.a.
b. LESS: Allowance for loan and lease losses			53			4.b.
c. LESS: Allocated transfer risk reserve			-0-			4.c.
d. Loans and leases, net of unearned income, allowance, and reserve (item 4.a minus 4.b and 4.c)				4	411	4.d.
5. Assets held in trading accounts				-0-		5.
6. Premises and fixed assets (including capitalized leases)				189		6.
7. Other real estate owned				136		7.
8. Investments in unconsolidated subsidiaries and associated companies				-0-		8.
9. Customers' liability to this bank on acceptances outstanding				-0-		9.
10. Intangible assets				20		10.
11. Other assets				279		11.
12. a. Total assets (sum of items 1 through 11)				9	994	12.a.
b. Loans deferred pursuant to 12 U.S.C. 1823 (j)				-0-		12.b.
c. Total assets and losses deferred pursuant to 12 U.S.C. 1823(j) (sum of items 12.a and 12.b)				9	994	12.c.
LIABILITIES						
13. Deposits:	a. In domestic offices			9	184	13.a.
	(1) Noninterest-bearing	2	208			13.a.(1)
	(2) Interest-bearing	6	976			13.a.(2)
	b. In foreign offices, Edge and Agreement subsidiaries, and IBFs			-0-		13.b.
	(1) Noninterest-bearing		-0-			13.b.(1)
	(2) Interest-bearing		-0-			13.b.(2)
14. Federal funds purchased and securities sold under agreements to repurchase in domestic offices of the bank & of its Edge & Agreement subsidiaries, & in IBFs:	a. Federal funds purchased			-0-		14.a.
	b. Securities sold under agreements to repurchase			-0-		14.b.
15. Demand notes issued to the U.S. Treasury				-0-		15.
16. Other borrowed money				-0-		16.
17. Mortgage indebtedness and obligations under capitalized leases				-0-		17.
18. Bank's liability on acceptances executed and outstanding				-0-		18.
19. Subordinated notes and debentures				-0-		19.
20. Other liabilities				67		20.
21. Total liabilities (sum of items 13 through 20)				9	251	21.
22. Limited-life preferred stock and related surplus				-0-		22.
EQUITY CAPITAL						
23. Perpetual preferred stock and related surplus (No. of shares outstanding)	None			-0-		23.
24. Common stock (No. of shares):	a. Authorized	25,000				24.
	b. Outstanding	25,000				24.
25. Surplus (exclude all surplus related to preferred stock)				550		25.
26. a. Undivided profits and capital reserves				(57)		26.a.
b. LESS: Net unrealized loss on marketable equity securities				-0-		26.b.
27. Cumulative foreign currency translation adjustments						27.
28. a. Total equity capital (sum of items 23 through 27)				743		28.a.
b. Losses deferred pursuant to 12 U.S.C. 1823 (j)				-0-		28.b.
c. Total equity capital and losses deferred pursuant to 12 U.S.C. 1823 (j) (sum of items 28.a. & 28.b)				743		28.c.
29. Total liabilities, limited-life preferred stock, equity capital, and losses deferred pursuant to 12 U.S.C. 1823 (j) (sum of items 21, 22, and 28.c)				9	994	29.
MEMORANDA: Amounts outstanding as of Report Date:						
1. a. Standby letters of credit. Total				-0-		MEMO 1.a.
1. b. Amount of Standby letters of credit in memo 1.a. conveyed to others through participations				-0-		MEMO 1.b.

NOTE: This report must be signed by an authorized officer(s) and attested by not less than three directors other than the officer(s) signing the report.
I/We, the undersigned officer(s), do hereby declare that this Report of Condition has been prepared in conformance with official instructions and is true and correct to the best of my (our) knowledge and belief.

SIGNATURE OF OFFICER(S) AUTHORIZED TO SIGN REPORT
Roger E. McCracken, Exec. V.P./Cashier

DATE SIGNED
10-19-90

NAME AND TITLE OF OFFICER(S) AUTHORIZED TO SIGN REPORT
Roger E. McCracken, Exec. V.P./Cashier

AREA CODE/PHONE NO.
806-779-2461

We, the undersigned directors, attest the correctness of this Report of Condition and declare that it has been examined by us and to the best of our knowledge and belief and has been prepared in conformance with official instructions and is true and correct.

SIGNATURE OF DIRECTOR: [Signatures]

(MAKE MARK FOR NOTARY'S SEAL) State of Texas Sworn to and subscribed before me this 19th day of October 19 90 and I hereby certify that I am not an officer or director of this bank. My commission expires 3.2 19 93 Signature Notary Public

A Treasure Trove Of Information
By Claire Kuehn, Archivist/Librarian

Housed in the Panhandle-Plains Historical Museum's Research Center, a very special library and archive, are collections of books, manuscripts, interviews, maps, photographs, periodicals and much more. Researchers requiring historical documentation discover here a virtual treasure trove of information on the development of the Texas Panhandle and the Southwest from prehistoric times to the present. These researchers range in age from grade school children to senior citizens and in levels of interest from class assignment to scholarly research. Inquiries come from the far corners of the globe, from Europe, Asia, Africa, (would you believe Zimbabwe?) and, of course, from all over the United States.

Of ever increasing public interest are the collections of photographs and film footage in the center. With the development of the videotape recording industry comes requests for early ranching and oil related scenes, from both still photographs and motion pictures. Centennial celebrations in the Panhandle, such as those in Potter, Randall, and Swisher Counties generated the need for early images, useful for reproduction in special editions of newspapers, exhibits, county and church histories and school projects. Copies of photographs, selected from over 250,000 on file, have appeared as illustrations in books and magazine articles, others decorate the walls of homes and businesses. Artists have secured working copies in order to achieve desired images for painting and illustrations.

Of great value to historic preservationists are early photographs of homes and buildings in the Panhandle found in the Guy A. Carlander and John E. Hill Collections, for example. These are, at times, supplemented by holding of architectural drawings in the Carlander and E.F. Rittenberry collections.

The center is currently seeking photographs of people and places along old U.S. Route 66 in the Texas Panhandle for a proposed museum exhibit in 1991. Anyone having photos along the route from the late 1920's through the early 1960's is encouraged to call (806) 656-2261 or write to the Research Center, Panhandle-Plains Historical Museum, Box 967, W.T. Station, Canyon, Tx. 79016. Needed are scenes from Shamrock, McLean, Alanreed, Groom, Conway, Bushland, Wildorado, Vega, and Adrian. Amarillo is well-represented in the archive, however, there may still be photos in private hands that would be invaluable in the interpretation of "America's Main Street" through the Panhandle. If the owners of the photos are unwilling to part with them, the center would like to borrow them and have copies made.



GAY VANDERBURG KUEMPEL

FOR GRAY COUNTY CLERK

Qualified, Capable, Caring

- Born and raised in Gray County.
- Graduated from Texas Tech with a B.A. in Spanish and History with a Teaching Certificate.
- Married to Dennis for 25 years, one son, one daughter and son-in-law, and one grandson.
- Former Secondary Teacher of Spanish, History, Math, and English.
- Member of First Baptist Church.
- Adult Sunday School Teacher.
- Teacher of Precept Inductive Bible Studies.
- Co-Owned and managed a local business.
- Managed a retail clothing store.

Believes That:

- The office should be open during the noon hour for the convenience of all citizens.
- The office belongs to the citizens of Gray County.



I would appreciate your vote on Nov. 6th.
Gay Kuempel

Pol. Ad paid by Fred Vanderburg, Sr., Treasurer, P. O. Box 758, Pampa

Seniors-Shannon Fields, Katonia Meaker, Robert Miller and Kyle Howard are pictured serving up a generous helping of chile to Marcia Davis during the Senior Chile Supper held Monday evening.

Alanreed News

The Leeder's daughter Sharon from Hereford visited last week and they made a trip to Pampa to see the other girl.

Robert Bruce was in Pampa on Wednesday.

Shirley Armbrister and Nora Dragoo made a trip to Shamrock Sunday.

Oren Dorsey Jr. was home this week after a stay in Shamrock Hospital.

Visiting Lena Carter on Sunday was Mr. and Mrs. Jerry Carter of Pampa.

Anita Bruce was shopping in Pampa Friday.

Brenda McLain visited in Vega recently with Brother Don and family.

Dorothy Daniels was on the sick list this past week.

Nell Keese visited her sister Robbie at Buchanan Lake recently.

J. Boyd Smith attended a Scottish Rite Convention in El Paso last week October 22-23 and 24th.

The Smiths last heard from Carey when he telephoned from Hong Kong while the USS Okinawa was in route to the Middle East to deploy 1700 Marines from Camp Pendleton, on October 8, two UH-1 (huey) helicopters from the USS Okinawa with eight marines on board were last in the Gulf of Oman.



How many teachers does it take to change the future of Texas?

One.

Ann Richards.



Ann Richards and her granddaughter, Lily Adams.

Ann Richards has taught public school. She has a plan to improve education, increase respect for teachers, and to involve parents in local control of our schools.

Clayton Williams' education plan is to use taxpayer's money to pay the tuition for children who attend private school.

Ann Richards will stand and deliver for the public school children and educators in Texas.

Ann Richards. Hope for a New Texas.

Ann Richards
GOVERNOR

Paid for the Ann Richards Committee, Box 12404, Austin, TX 78711

WHEELER-EVANS ELEVATORS

Groom & Corner North

"We are happy to be of service"

Phones: 248-7262 or 248-7278

Corner 248-7011

Nadine Thornton
248-7359

Groom, Texas

You are cordially
invited to our

HOLIDAY OPEN HOUSE

Sunday, Nov. 4, 1990
1 To 5 P.M.

DOOR PRIZES & REFRESHMENTS

BLACK'S FLOWERLAND

215 Main

Panhandle, TX

