

The Earth News-Sun

"A CONSOLIDATION OF THE EARTH NEWS & THE EARTH SUN, OCTOBER 12, 1966"

VOLUME 16

10 CENTS

EARTH, LAMB COUNTY, TEXAS, THURSDAY, JANUARY 15, 1970

10 PAGES

NUMBER 20



JOHNNIE KELLEY and SHARLA HABERER

Two Local Band Students Place High In All - State Competition

Sharla Haberer and Johnnie Kelley, two Springlake-Earth Wolverine Band members have advanced to the finals of All-State Band competition.

The twosome won high honors in tryouts held Saturday on Texas Tech Campus in Lubbock.

Sharla placed second out of twenty trombone players entered in the competition and Johnnie placed third in the ten cornet players who tried out.

These are the highest positions that any student from Springlake-Earth Schools has ever reached.

There were 200 students competing in the All-State Band competition from a twenty county area composed of Region 16, Jim Sudduth, of Coronada High School was contest chairman.

Final tryouts will be held January 24, when the students will be competing with the finest musicians from El Paso, Midland, Amarillo, and the Lubbock area.

Should local students win at the contest January 24, they will play in the All-State Band at the Texas Educator's Music Convention to be held in Dallas sometime in February.

Brotherhood Breakfast Slated

The members of the Baptist Brotherhood of the Earth First Baptist Church will hold their monthly men's breakfast and program Friday morning, January 16, at 6:30 a. m. in the First Baptist Fellowship Hall.

The scheduled program will be conducted by David Hartman, pastor of the church. The program will consist of a report and highlights of the Evangelistic Conference held in Fort Worth, January 12-14.

All interested men in the community are cordially invited to attend the meeting of the Baptist Brotherhood and enjoy the breakfast, program, and fellowship.

S - E High School Choir Elects Officers

At a meeting of the Springlake-Earth High School Choir held Friday, the group elected members who will serve the choir for the remainder of the 1969-70 school year.

Elected were DeAnne Brock, president, Donnie Galloway, vice president, and Camille Haberer, secretary. Choir favorites chosen were Paul Miller and Kathy Lee. Serving as managers for the choir will be Brenda Roberson, soprano; Camille Haberer, alto; Ricky Russell, tenor, and Chuck Smith, bass.

Pianist for the choir is Marian Dawson.

Sponsor for the Springlake-Earth High School Choir is Miss Donna Benke.



S - E School Students Receive Measles Vaccine

The vaccine for Rubella or three-day measles was given at the Springlake-Earth Schools Thursday in cooperation with the Texas Department of Health. The local Springlake-Earth PTA sponsored the program which made it possible for 330 school children to be inoculated against the disease. Seventeen pre-school children received the vaccine, but Mrs. Ray Joe Riley, PTA president, reported that more than 100 area pre-school children should have received the vaccine.

The vaccine for Rubella or three-day measles, in addition to preventing the disease, has proved to be as important for preventing birth defects in

children of expectant mothers. Assisting with the school program were Dr. Fain of Littlefield; Darrell Morris, Lubbock; Dorothy Wood, School Nurse; Mrs. Ray Joe Riley, and Mrs. Gerald Graham.

It has been announced that another vaccine program will be sponsored by the PTA if enough interest is shown. There is no charge for the vaccine for school age children, but a charge of \$2.25 is asked for pre-school children. If funds for the vaccine are not available, arrangements will be made.

Anyone interested in the measles vaccine program may contact Mrs. Dorothy Wood or Mrs. Ray Joe Riley.

Chamber Of Commerce Meets For Called Meeting

The Directors of the Earth Chamber of Commerce met for a called meeting Friday, January 9 at 10 a. m. in the Earth Chamber of Commerce Office. Presiding at the meeting was Perry Martin.

Following the reading and approval of the minutes of the previous meeting, official business was considered.

Plans for the Chamber of Commerce Annual Banquet were discussed and arrangements were made for obtaining facilities for the Banquet. Speakers, other Banquet and Chamber matters will be taken up at the meeting slated for the first Friday in February.

Goodwill Centre Takes In '32⁶⁵ Saturday

A total of \$32.65 was taken in by the local Goodwill Centre Saturday when it was open for a regular business day. Assisting with the sales were members of the Springlake Home Demonstration Club.

The Centre is currently in need of items of bedding including blankets, sheets, and other similar items. Other things needed by the Centre include items of children's clothing in a variety of sizes.

Home Demonstration members conducting sales were Mrs. Ed Biles, Mrs. L. C. Blalack, and Kathy Bibby.

All - Region Band Tryouts Slated For Saturday

Jerry Starke, Springlake-Earth band director, has announced that tryouts for the A, AA, and B All-Region Band will be held Saturday morning at the Littlefield High School.

Ten to twelve local band students will be competing against top talent from the immediate area of Region Sixteen.

Repeating band members from last years tryouts include Sharla Haberer, trombone, Johnnie Kelley, cornet, JoAnne

Temple, clarinet, and DeAnn Brock, Jan Cleavinger, saxophones.

Widely known composer Francis McBeth, will be director of the clinic for this year.

Those making the All-Regional Band will have rehearsals January 29 and 30 with a final concert Saturday, January 31 in Lubbock.

Tryout chairman is Phil Anthony, Littlefield band director. Regional chairman is Ralph Smith of Dimmitt.

Lamb County Red Cross Holds Monthly Meeting

The Lamb County Chapter of the American Red Cross met in the Red Cross Office Friday, January 9, with Mrs. Bonnie Haberer, chairman, presiding.

Mrs. Lyle Brandon, Fund Chairman for the county gave a report on the organization of workers for Lamb County. The drive will be made in March for funds and the following chairmen were announced, Rev. A. W. White, Sudan; Rev. C. P. McMaster, Littlefield; J. C. Franks, Amherst; Mrs. Ray Smith, Spade; Mrs. D. R. Leonard, Hart Camp; and Mrs. Bonnie Haberer, Pleasant Valley.

Other chairmen will be announced at the February meeting. A report was also made on the "Shop Early Christmas Project" for servicemen in Vietnam. As a response to receiving "Ditty Bags," several cards were read from servicemen. One such card read "Thanks! but that would be only half enough." Mrs. Ray Smith played a recording from her son, Airman Bob Smith, who is stationed in Vietnam. He spoke of the "Ditty Bags" received in his

unit and how they were appreciated.

Those in attendance were Mrs. Bonnie Haberer, Mrs. D. R. Leonard, Mrs. Norman Frey, Mrs. Ray Smith, Mrs. Lester La Grange, Mrs. Lyle Brandon, Mrs. Roy Wade and Rev. C. P. McMaster.

German Measles Shots Available

A vaccine for immunization against German Measles is now available for children ranging in ages from one to ten who have not previously had the vaccine.

Those wishing to obtain the shots may get them between 8 a. m. and 5 p. m. each Thursday at the Migrant Health Center, located at 605 E. 5th Street Littlefield.

No charge for the vaccine is asked for, but donations will be appreciated.

Mrs. Bonnie Haberer and Ted Haberer were dinner guests in the Edward Jones home in Darrhart, Monday.



I QUIT. Mrs. Dallas Clyne was presented with a pin reading I Q, signifying that she had given up the smoking habit. Making the presentation was Mrs. C. L. Houchin, of the Lamb County American Cancer Society.

Lamb County Cancer Society Meets In Sudan

Members of the Lamb County American Cancer Society met in Sudan Monday for a general organizing program for the local chapter.

Ed Low, Area Supervisor, gave a very interesting program in the work of the Society. Low explained the effectiveness of cancer commercials shown on television, and how the work, time, and message are provided cost free to the Cancer Society.

H. H. Potter, a resident of Sudan, gave a report of his experiences with cancer, when he underwent treatments in Houston at the M. D. Anderson Hospital.

Mrs. C. L. Houchin, Earth, gave a brief talk outlining the future work of the Lamb County American Cancer Society. This is the first year that Lamb County has had a local chapter, and many dedicated workers are still needed. It is hoped that more workers will be organized before the April Cancer Crusade.

Plans for the Society include meetings to be held in Amherst and Earth, February 12 and March 12, respectively. There will also be a training program, including cost-free lunch, February 5 at the Lubbock Red

Raider Inn. Everyone interested in the program is invited to attend.

The Cancer Society has available a very good film "Journey Into Darkness" which may be shown to any local group. The film deals with quackery in treating cancer.

For information pertaining to the film, local people are asked to contact Mrs. C. L. Houchin.

Refreshments of cookies, coffee, and cold drinks were served to Lena Sherry, Mrs. Henry Brown, Mrs. John Enlow, Mr. and Mrs. Carl Enlow, and Mr. and Mrs. Gilbert Donel, all of Sudan; Mr. and Mrs. J. W. House, Mr. and Mrs. Marion May, Mrs. Winona Dudson, and Mr.

and Mrs. H. H. Potter, Littlefield, Edna Mangreen, Hubert Henry, and Ed Low, Lubbock; Mrs. C. L. Houchin, Earth, and Frank Simmacker, Pep.

An Executive meeting of the Lamb County Cancer Society was held in Littlefield prior to the meeting in Sudan. The groups met to set the places, times, and dates for the Cancer Society meeting for the next three months to plan for the Cancer Crusade in April.

Mrs. Edna Mae Mongreen, of Lubbock was named Crusade Chairman.

Those attending the meeting from Earth were Mrs. Paul Wood, Mrs. Lucy Lewis, and Mrs. C. L. Houchin.

Results Of County Water Ballot Announced

Jimmy Ross, Public Relations Manager for the High Plains Underground Water Conservation District No. 1, announced Wednesday the results of the annual election of the board of directors and County Committeemen which was held Tuesday.

1,300 voters in the over-all Water District went to the poll with the following unofficial results for this area. For district directors in the three county area consisting of Lamb, Cochran, and Hockley Counties, S. H. Schoenrock of Levelland received 88 votes; Roy Hickman of Morton, 68 votes; W. B. Jones of Anton, 48 votes; and K. B. Parish of Springlake, 45 votes.

County Committeemen in Lamb County are: Precinct 1: Jack Thomas of Olton.

Precinct 4: Lee Roy Fisher of Sudan.

The nominations for these elected District Directors and County Committeemen were made by the respective County Committees or by a petition signed by twenty-five qualified voters in the area involved.

All qualified voters living within the District were eligible to vote for the District Directors and County Committeemen. A qualified voter is one who has a valid Voter Registration Certificate for 1969, and resides within the District. However, due to a lack of information about the election, which was

to be supplied to the News-Sun by the Conservation District, a general confusion resulted with only 25 out of the areas qualified voters casting ballots in the election.

Ralph Rudd Undergoing Blood Changing Process

Ralph Rudd, Springlake Community resident, was in need of a large quantity of blood to replace his own, but due to the action by the Springlake Lions Club and ten local residents this problem has been eliminated for the present time.

Rudd entered John Sealy Hospital, Galveston Monday, January 5, and underwent surgery Friday morning. Doctors there found a condition necessitating the blood replacing process he is currently undergoing.

Should the need for more blood arise, persons may donate blood to Rudd at the Lubbock Blood Bank, specifying that the blood is to be donated to Ralph Rudd.

In the case that more than sufficient amounts of blood are obtained for Rudd, donors should request that the blood be put on reserve for their respective community, should the need for it arise at a later date.



WORTHY MANAGER. Mike Wages, Wolverine basketball manager, was presented a trophy for his faithful services to the team over the past four years. Engraving on the trophy read "To Mike Wages for Outstanding Performance as Manager For Our Team, From the Wolverine Basketball Squad 1969-70". The presentation was made by the team at the Kress-Wolverine ballgame, Tuesday night.

The EARTH NEWS - SUN



Published at Earth, Texas 79031 every Thursday except the first Thursday following Christmas.
Entered as Second Class Matter at the Post Office at Earth, Texas 79031, October 1, 1954--Under Act of Congress March 3, 1879.

SUBSCRIPTION RATE

Earth and Trade Territory, per year, \$3.50
Elsewhere in United States, per year, \$5.00

CLASSIFIED RATES

6¢ per word, first insertion, 5¢ per word thereafter---60¢ Minimum.

ADVERTISING RATES GIVEN ON REQUEST

ROSS AND POLLY MIDDLETON-----Publishers

LOCAL BANK ELECTS NEW DIRECTORS

At the Annual Stock Holders Meeting of the Earth Citizens State Bank held Tuesday one person was added to the Board of Directors and a new Advisory Director was elected. Added to the Board of Directors was James A. Littleton Jr. and new Advisory Director for the bank is Bob J. Harber.

Other members of the Board of Directors are Willis A. Hawkins Sr., Chairman; A. A. Par-

ish Vice-Chairman; E. C. Hudson, Johnie M. Haberzer, A. E. Wheatley, Gene Brown, and Willis A. Hawkins Jr.

The Old Timer



"A real test of willpower is to have the same ailment some person is describing—and not mention it."

Mrs. Moreland Files Re-Election As County Treasurer

Mrs. Lucy Moreland, County Treasurer of Lamb County, has authorized this paper to announce her candidacy for re-election to the office of County Treasurer. She states:

I would like to take this opportunity to thank the citizens of Lamb County for electing me to be their County Treasurer for the past few years, and if re-elected, I will continue to perform the duties and the responsibilities of the office of the County Treasurer, to the very best of my ability.

I have appreciated your vote and support in the past, and will sincerely appreciate your



MRS. LUCY MORELAND

vote and your influence in the forth-coming election.

County Demo Agent Defines Functions Of Day Care Centre

Editor: This is the first of a series of articles on Day Care Center to be submitted by Lady

Clare Phillips, Co. Home Demonstration Agent.

Considerations in the establishment of a non profit Day Care Center first of all, is a responsible governing body. This governing body is to determine the readiness of the community to accept and support (financially and otherwise) the new service. To determine the need of the community for the planned service, to set up a sound structure, including a strong representative governing body which will formulate policies for the service.

The term "day care" is generally used to cover a wide range of resources, or the facilities in which children spend a whole or part of the day away from their own homes when parents are obliged or wish to delegate responsibility of their care to someone else. It refers to the social service which supplements for the child, in accord-

High School Honor Roll Announced

J.W. Sollis, principal of the Springlake-Earth High School has announced the names of the students meeting the grade requirements for the A and B Honor Rolls.

Six seniors were named to the A Honor Roll, as were three juniors, five sophomores, and one freshman.

Named to the B Honor Roll were eighteen seniors, thirteen juniors, nine sophomores, and twenty freshman.

Senior "A" students were Terry Ott, Kathy Lee, Sharla Haberzer, Rickey Welch, Steve Busby, and Steve Sanderson. Junior class "A" students are De Anna Cavitt, Johnny Kelley, and Welda Barton.

Carl Sulser, Criss Dent, Karen Hinchliffe, Becky Littleton, and Marian Dawson, sophomores, Darla Dear, freshman.

"B" Honor Roll students included Craig Barton, Jimmy Goodwin, Kathy Kelley, Gloria Stephens, Kirby Kelley, Cindy Barton, De Anne Brock, Jan Hed-

ance with his individual needs.

Day Care Service is different from the nursery school or kindergarten in that these have education of the young children as their main purpose. The primary purpose of the day care service is the care and protection of children from 3 to 6 years of age.

Day care services should help children to develop as individuals who can enjoy and make their contribution to a democratic society.

The day care service, wherever it may be offered, should assume responsibility (1) For helping parents make a plan which meets the need of the particular child. (2) For supporting and strengthening the ability of the parents to fulfill their parental role and (3) For seeing that children have the conditions and experience which promote healthy development.

ges, Jimmy Littleton, Danny Parish, Terry Houchin, Debby Martin, Lauren Earnest, Jan Blackburn, Treasa Glasscock, Terry Bridge, Judy Jaquess, and Jo Anne Temple, seniors.

Ronda Clayton, Jan Cleavinger, Carlene Jones, Sandra Henderson, Wilma Meeks, Roberta Gaston, Elaine Hanson, Julie Cleavinger, Kathy Bibby, Jerry Barden, Kent Coker, Mike West and David Bradley all members of the junior class.

Scott Alexander, Jimmy Smith, Chris Brock, Nicho Triana, Sherry Pittman, Dale Wheatley, Regina Meeks, Donna Lowery, and Janet Britton, sophomores.

Juanita De Leon, Jesse Castil-

lo, Vicky West, Lisa Orr, Lesa Morgan, Barbara Buckner, Renee Jones, Maria Almagues, Guy Davis, Larry Thomas, Barry Pittman, Doug Freeman, Joe De La Garza, Johnny De Leon, Renay James, Kim Welch, Shelley Gaston, Vicki Wisian, Gail Wages, and Brian Sanderson, all freshman.

Dishonor in public life has a double poison. When people are dishonored in private business, they injure only those with whom they deal or their own chances in the next world. But when there is a lack of honor in government, the morals of the whole people are poisoned.

—Herbert Hoover

Our Boys In Service

Sp/4 William M. Lanier, 20, son of Mr. and Mrs. Cap Lanier of Earth currently is stationed at Plisku, South Vietnam with the 4th Inf. Division ACO 4th Aviation Battalion. He has been in Vietnam about eight weeks.

Sp/4 Lanier received slight wounds December 2 at Plisku, South Vietnam when his helicopter was hit by B-40 rockets. As a result of those wounds he received the Air Commendation Medal. Lanier is a Crew Chief-Door Gunner on a UH-1H assault helicopter (Black-jack squad.)

**This Is A
NEW DECADE**

START THE NEW DECADE OFF WITH FLOWERS
TO MAKE YOUR HOUSE A HOME...

- FLOWERS -

For
BANQUETS, SHOWERS,
WEDDINGS, ALL OCCASSIONS

- ALSO -

China, Crystal and Little China Knick-Knacks to Add
The Touch Of Love
To Any Decor....

HOWELL'S 216 FLORAL

Earth

TAX TIME AGAIN!

LEAVE THE WORRY TO US...

INCOME TAX SERVICE
For Farmers, Individuals and Business Returns

COPY MACHINE SERVICE AVAILABLE

8:30-5:30 Monday - Friday
8:30-12:00 Noon Saturday

— Call or See —
Mary Dennis and Betty Truelock
311 E. 8th (One Block East Of Post Office)
Office Phone 285-2768 or 285-2298 Olton

AUCTION Time 10:00 A.M. Sat., Jan. 17, 1970

LOCATION: Taylor Furniture, Earth, Texas. OWNER: Taylor Furniture

COMPLETE LIQUIDATION OF FURNITURE AND WESTERN WEAR.

<p>WESTERN WEAR Levi Pants—Men & Boys All Sizes Levi Jackets Nylon "Coat Jackets" Western Vests Western Hats — "Bradford" 250 Pr. Western Boots, All Sizes — Justin, Tony Lama and Acme Children's Western Boots, All Sizes 150 Western Straw Hats Large Assortment of Western Belts & Buckles Ladies' Western Shirts & Pants Large Assortment Western Stay Press Levis Large Assortment Men's & Boys' Western Shirts All Sizes</p> <p>HORSE SUPPLIES Large Assortment Bridles Blankets & Saddles Bull Whips Snaps, Buckles, Etc. Assortment of Riding Equipment</p> <p>MISCELLANEOUS ITEMS Assortment Wallets Roll of Tarp Material Large Assortment Rubber Boots & Over Shoes Rain Coats Large Assortment Thermo "Cover-Alls" Sleeping Bags Men's Underwear Leather Gloves (Men's) Heaters Counters Show Cases Display Counters Wall Shelves</p>	<p>SHOE SHOP EQUIPMENT Singer Shoe Patching Machine Shoe Finishing Finisher Machine Shoe Polish Shoe Laces Shoe Heels & Shoe Soles</p> <p>OFFICE EQUIPMENT Desk Adding Machine 2 Drawer File Cabinet</p> <p>FURNITURE LIVING ROOM Large Assortment Sleeper Couches—Simmons and Broyhill 25 2 Pc. Living Room Suites E.A., Spanish, Mediterranean & Contemporary Mr. & Mrs. Platform Rockers "Town Square" Assortment Platform Velvet Rockers Assortment Mr. & Mrs. E.A. Rockers Large Assortment Maple Rockers, "Tell City" Mr. & Mrs. Velvet Chairs "Broyhill" Children's Rockers Mr. & Mrs. Velvet Chairs Spanish, "Broyhill" Gold, Green & Red Large Assortment L.A.Z. Boy Recliners Assortment Krohler Chairs Large Assortment "Tell City" Maple Coffee & End Tables Spanish Coffee & End Tables</p> <p>LAMPS Large Assortment Swing Large Assortment Spanish E.A. Lamps Brass Lamps</p>	<p>30 T.V. & STEREOS Color & Black & White G.E. TV Radio & Stereo Combination, Color G.E. TV, Color, Cabinet G.E. T.V., Color, Portable G.E. T.V., B&W, Portable & Cabinet G.E. Stereo, Cabinet, Assort. G.E. Stereo, Portable, Assort. Assorted Radios</p> <p>DINING ROOM Dining Tables, Maple, Round, Drop Leaf & Oval, Tell City Latter Back Chairs Tell City Small Matos Chairs, Tell City Large Matos Chairs, Tell City 7 Pc. Spanish Dinette Suite Spanish Hutch 9 Pc. Hard Rock Maple Dinette Suite, Tell City Large Assortment Bar Stools, Tell City</p> <p>BED ROOM 2 Pc. B.R. Suites 3 Pc. B.R. Suites 4 Pc. B.R. Suite, Maple, Tell City 7 Pc. B.R. Suite, Pecan 2 Night Stands & Headboards to Match Night Stand Chest Oak Bed Bunk Beds Simmons King & Queen Size Mattress & Box Springs Simmons Regular Mattress & Box Springs 3/3 Mattress & Box Springs King Size Blankets King Size Bedspreads King Size Sheets & Pillow Cases</p>	<p>BABY FURNITURE Assorted Baby Beds Assorted Chests Baby Cribs & Hi Chairs</p> <p>APPLIANCES Assorted Electric Ranges, G.E. Gas Range Dish Washers, G.E., Front & Top Loader Large Assortment G.E. Refrigerators & Ice Makers Deep Freeze, G.E., Chest Type Washers & Dryers, Avacodo Green, Bronze & White</p> <p>MISCELLANEOUS Oval Carpet, 9x12 Throw Rugs Vacuum Sweeper Assorted Vacuum Bags T.V. Antennas Pictures & Book Cases Rollaway Beds Assorted Foot Stools Ash Trays</p> <p>CARS & PICKUPS 1968 Chev. Pickups 28,000 Miles 1967 Dodge Pickup, 1/2 Ton 16' Stock Trailer, New 1967 Buick Wildcat</p> <p>BUILDINGS 25'x80' Lockers Building 50'x80' Large Furniture Bldg. 25'x60' Dinette & Furniture Bldg. 25'x60' Bedroom Suite Bldg. 25'x60' Boot Shop 25'x50' Warehouse 30'x50' Metal Building, To Be Moved THE BUILDINGS WILL BE SOLD AT 4:30 P.M.</p>
---	--	--	---

Terms: CASH
NOT RESPONSIBLE FOR ACCIDENTS
FOR FURTHER INFORMATION CALL 272-4311 MULESHOE, TEXAS
BRING YOUR OWN CHECKBOOKS
HANDLED BY
Knowles Auction Service
JACK KNOWLES MULESHOE, TEXAS
NELVIS KNOWLES Hereford, Texas
JIMMY KNOWLES Brownfield, Texas
TELEPHONE 272-4311

**Attend Our Big
GRAND OPENING EVENT**

**THURSDAY - FRIDAY
SATURDAY
January 15-16-17**

We Are Anxious To Get Acquainted

TO SHOW OUR APPRECIATION
For The Fine Reception We Have Received Since
Taking Over Management Here A Few Weeks Ago.

WE ARE GIVING AWAY A...

FREE COLOR TV
SATURDAY
COME BY AND REGISTER
You Do Not Have To Be Present To Win

**FREE
COFFEE
and
DOUGHNUTS**
For Everyone

**OLDS
CADILLAC
GMC**
Tracks

Marcum Olds-Cadillac
801 Hall Ave. — Phone 385-5171 LITTLEFIELD

1970 Feed Grain Program Outlined

According to Lamar Aten at the Lamb County Agricultural Stabilization and Conservation Service (ASCS), producers in Lamb County will receive later this month the notice of their feed grain bases and explanation leaflet on the 1970 Feed Grain Program.

February 2 through March 20 is the sign-up period for the voluntary farm programs, including cotton, feed grains and wheat.

County farmers can figure approximate diversion payments by multiplying their yield times 48 cents a bushel (approximate, depending on rail rates.)

By multiplying 30 cents a bushel times the yield approximate price support figures can be determined.

Farmers will receive their notices before the sign-up starts.

This '70 Feed Grain Program will be much like the 1969 program, Aten said. Provisions of the '70 wheat and cotton programs were announced earlier. Details on the grain program were released December 29.

A minimum diversion at 20 per cent of a farm's feed grain base acreage will be required for program participation. No payment, except for small farms, will be made for this first 20 per cent diversion.

Maximum acreage that can be diverted for payment will be the larger of 30 per cent for a farm's feed grain base or 25 acres less the qualifying 20 per cent diversion. Payments will be made for additional diversion of corn, grain sorghum, and barley. Payment rate for additional diversion will be based on 40 per cent of the total county price support times the farms projected yield of the crops involved.

Upper limits will be established on the per-bushel rate which will be paid for the additional voluntary diversion of feed grain acres. The maximum payment for grain sorghum is 55 cent per bushel (not hundred weight); for corn, 60 cents per bushel; and for barley, 40 cents per bushel.

The national average price-support loan rates on feed grains will be the same as 1969, however, corn loan rates will be at \$1.08 per bushel, "No. 2" basis—which is equal to the 1969 level of \$1.05 for average quality.

The National average loan levels of the other feed grains will be: grain sorghum \$1.61 per hundred weight, barley, 83 cents per bushel; oats 63 cents per bushel; rye \$1.02 per bushel. Price-support payment rates will be corn at 30 cents per bushel.

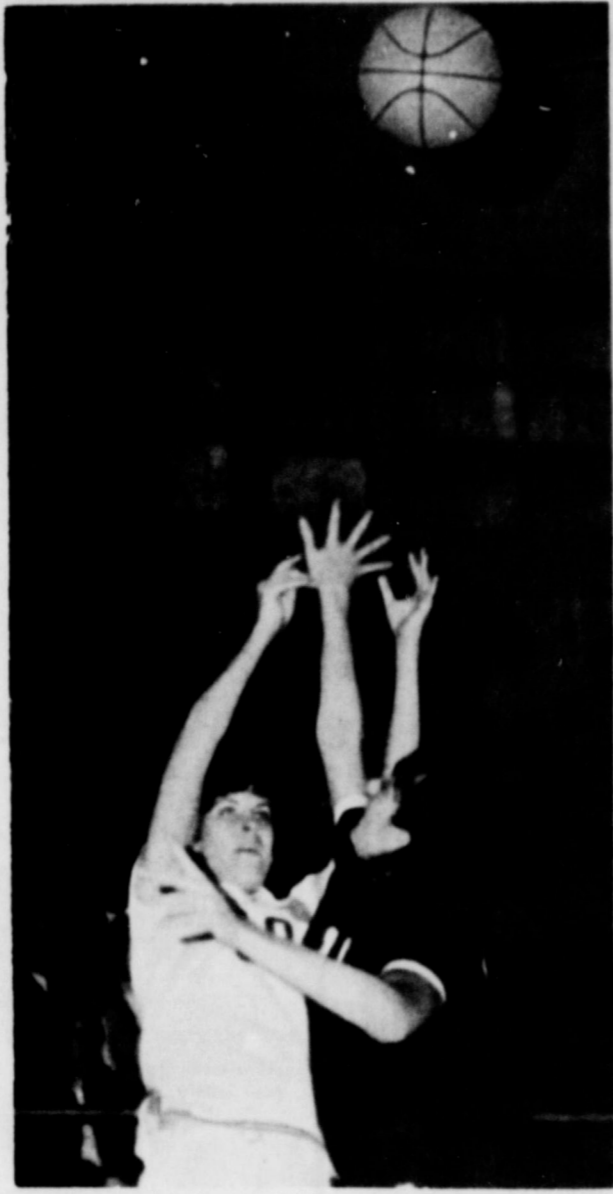

NOTHING BUT ARMS... Kress guard tries valiantly to block Vic Gregory's attempt for two points. Gregory was high point scorer of the game sinking 27 points.

January Bible Study Slated For January 19-22

David Hartman, pastor of the Earth First Baptist Church, has announced that the church will hold its annual January Bible Study January 19-22.

The Study which is held at this time each year is designed for every age group, and covers a variety of interesting Bible subjects.

Dr. Fred Howard of Wayland Baptist College will be the guest teacher for the Adult and High School Departments of the church. During the four day study, Dr. Howard will be speaking and teaching on the Bible book of James.

Classes for the Nursery through the Jr. High Departments will also be taught, with the teacher of each group selecting an appropriate Bible book for their class.

The entire Study is designed with each age group in the church in mind, and the course should prove to be a source of encouragement for all.

The Old Timer



"The handwriting on the wall usually means you're going to have to repaper."

NOTICE

I Will Be At The City Hall

IN

EARTH

January 21

For The Purpose Of Collecting Taxes

Voters Registration Receipts May Be Obtained From The City Secretary Through January 31st, Which Is The Deadline For Registering To Vote In 1970.

HERBERT DUNN

Tax Assessor-Collector, Lamb County



Financial Facts

By Nolan Dudley

Do you anxiously look for errors in any paper money you get?

If you do, you're almost certainly wasting your time. Although error and freak notes and bills are extremely valuable to collectors, the chance of your finding one in circulation is negligible.

The Bureau of Engraving and Printing will occasionally make an error in printing a bill, but it'll probably never get past their strict inspection.

In case you're wondering about any mistakes that may have gotten through inspection and are now in collections, here are a few of the types:

Some bills have been printed without the seal or the seal only partly showing. Serial numbers have been missing, incomplete or different on the same notes. Seals have been printed upside

down and different denominations have appeared on the same note.

WATCH NEXT WEEK FOR

"THE GREENBACK"

If you know of anyone interested in locating a business or industry in Earth or the area, contact us at Citizens State Bank.

You will always receive courteous attention at CITIZENS STATE BANK. Our staff is trained to serve you quickly, efficiently, and most courteously. No matter what your financial or banking needs are, we are your full-service bank. Visit us today, CITIZENS STATE BANK, phone 257-3451. Open daily 9 til 3.

hel. This payment is arrived at by multiplying the per bushel price-support payment times the farms projected yield, times, the smaller of the planted acreage of 50 per cent of the farms feed grain base.

Farms with a feed grain base of 25 acres or less will be able to qualify for payment on the first 20 per cent of it's diverted acreage, with the payment rates times projected yield. Producers with feed grain bases of up to 125 acres have the option of temporarily reducing their base to 25 acres to become eligible for the small farm provisions. In cases of this nature, no corn, grain sorghum, or barley is to be planted for harvest on the farm and the temporary 25 acre feed grain base must be put to conserving uses.

Announcement will be made prior to sign-up time on production of substitute crops in diverted acres.

Party Line

Mrs. Nellie Barton returned home Saturday from an eighteen day visit with friends and relatives in Oklahoma and Lubbock.

Announcing

SIXTH ANNUAL

Ford Dealer White Sale

Special Savings... Limited Time Only

The facts favor Ford! Ford Galaxie 500's, Torinos, Ford Explorer Special Pickups. Special editions at reduced prices. Limited time sale.



Ford Explorer Pickup



Galaxie 500 2-Door Hardtop



Fairlane 500 2-Door Hardtop

Special Ford Galaxie 500, lowest priced full-size V-8 hardtop.
Torino... special edition of our lowest priced hardtop.
Explorer Special trucks with luxury options at savings up to \$197*.

*Based on manufacturer's reduced suggested retail price.

Used Car buyers—get big savings on our giant stock of trade-ins.

BROWND-JORDAN FORD

Earth, Texas

Dallas District Ford Dealer's Advertising Fund

Announcing...

We have purchased the Farley Insurance Agency. Mrs. Farley will be handling policies for insured.



VIC BENEDICT

We cordially invite all clients to come by for good service to handle your complete insurance needs.

Do you have adequate protection? If not, see us today. Hours: 8:30 a.m. to 12 Noon, 1 to 5 p.m. Evening and late appointments.

Benedict, Farley & Associates

Phone 272-3218 and 272-4727

224 W. 2nd.

Muleshoe

Young Homemakers Discuss Neighborhood Health Clinic

The local chapter of the Springlake-Earth Young Homemakers met Tuesday afternoon in the Home Economics Cottage for their monthly meeting.

In routine business conducted by the club, Mrs. Kenny Hamilton was elected as the Goodwill Centre Representative of the Young Homemakers. In other balloting, Mrs. Doug Parish was selected as the chairman for an Attendance Contest.

Mrs. Paul Wood, school nurse, then discussed plans with the members for organizing a Neighborhood Health Clinic. If plans for the clinic are realized, the clinic will meet two nights a week for three weeks, and show various health aid films, plus offering a course in first aid. Anyone wishing to help organize the clinic may contact Mrs. Don Taylor.

Refreshments of cake and punch were served by Mrs. Jerry Jones and Mrs. Larry Hausmann.

Those present for the meeting were Mrs. Dale Riggs, Mrs. Jimmy Shirey, Mrs. Dean Jones

Mrs. Raiford Daniels, Mrs. Don Taylor, Mrs. Phil Neinst, and Mrs. Paul Wood, guest, Miss Kim Hailey, sponsor.

Baby sitters for the Young Homemakers were Kim Welch and Page Gaston.

The next regular meeting of the local Young Homemakers will be February 3 at 4:00 p.m. in the Home Economics Cottage. The group will be continuing the discussion of the Neighborhood Health Clinic.

Notice

There will be Art Lessons taught by Mrs. Blanch Lender-son of Muleshoe beginning Monday morning, January 19, at 9 a.m. at the Earth Show Barn.

Those interested in the program may contact Mrs. John Bridges or Mrs. James Bussy.

Mrs. Beula Coker had lunch Sunday in the home of the Vic-tor Cokers, Victor Coker is Mrs. Coker's son.

Springlake Brownies Work On Aprons

Springlake Brownie Troop 308 met Tuesday afternoon at the Springlake Community Building for their weekly meeting.

The opening ceremonies consisting of the Pledge of Allegiance, Brownie Pledge, "Brownie Smile Song," and "America" were led by Sue Bradley.

For this week's activity period the girls began work on terry cloth aprons. Assisting the girls with the serving were Kathy Bibby and Carleen Jones, Jr. Leaders.

Present for the meeting were Carrie Barden, Sue Bradley, Lyndey Field, Belinda Hampton, La Cretia James, Treasa Lunsford, and Nellie Palacio.

Party Line

Becky Parish and her roommate Barbara Canutt, both students at Texas Tech, had lunch Tuesday in the home of Mr. and Mrs. J. L. Hinson. Becky is the Hinson's granddaughter.



MISS DEBBIE McALPINE

McAlpine-Griffin Engagement Told

Mr. and Mrs. E. R. McAlpine of Earth announce the engagement and approaching marriage of their daughter, Debbie, to Keith Griffin son of Mr. and Mrs. Melvin Griffin of Muleshoe.

The couple will exchange vows

in the United Methodist Church of Earth, Sunday, February 15 at 3:00 p.m.

The bride-elect is a 1969 graduate of Springlake-Earth High School and attended Commercial College in Lubbock.

The prospective bridegroom is a 1969 graduate of Muleshoe High School and is employed by Gibsons of Muleshoe.

Friends and relatives of the couple are cordially invited to attend.

Springlake GA's Have Planning Program

The GA's of the Springlake First Baptist Church met Wednesday, January 7, for their first meeting of the year.

The Prayer Calendar and opening prayer were given by Mrs. Delvin Walden, director.

Making plans for this year, the group reviewed the first quarter of the church year, and Susan Clayton passed out parts for coming GA programs. The group also discussed plans for a Progressive Supper when they take up their study in the Mission Book.

Following the planning program, refreshments of cookies, Kool-aid, and mints were served by Mrs. Velma Baker to Ranae Winder, Tammy Davis, Denise Williams, Susan Clayton, and Sandy Stevenson.

Mr. and Mrs. R. S. Cole and Regina spent Saturday visiting in the home of Mr. and Mrs. Jesse Cole of Lubbock. Jesse is the R. S. Cole's son.

Springlake Sunbeams Study New Mexico

The beginner and primary groups of the Sunbeams of the Springlake First Baptist Church met Wednesday afternoon, January 7, at 4:15 p.m. for their weekly meeting.

The program on New Mexico was given by Mrs. Bill Lunsford director. The groups discussed the people of New Mexico, their country, the homes they live in, and their dress. To deepen the children's knowledge on the subject Mrs. Lunsford read "Pedro" a story of the experiences of young New Mexico boy.

In other group discussion, the children listed certain animals and what products we as humans obtain from them.

Refreshments of chocolate cookies were served by members of the Women's Missionary Union.

Beginners present were Kelley Walden, Rocky Lunsford, and Kyle Holmes.

Primary Sunbeams attending included Treasa Lunsford, Corey Hoppings, and Lonnie Neinst.

Cards Of Thanks

Our hearts are filled with gratitude for the many kindnesses shown us following the death of our dear loved one.

For your prayers, words of sympathy and understanding, and for cards, flowers, telephone calls, and food. We send our sincere thanks, also to those who sit up during that time we send our thanks to each of you.

May God Bless you is our prayer.

Mrs. Dorothy Chance and family
C. C. Chance
Mrs. R. W. Vaughn
Mrs. Earl Citem

STATEMENT
POUNDS PHARMACY
PHONE 257-3448 BOX 334
EARTH, TEXAS 79031

PRESCRIPTIONS
COSMETICS
GIFTS

John Doe
Earth, Texas 79031

DATE	PRESCRIPTION NUMBER	DESCRIPTION	DOCTOR	AMOUNT
1-12-70	36777	TERRAMYCIN	Lockitt	2.00
1-14-70	36930	VITAMIN C	"	3.00
TOTAL				

THIS YEAR WE ARE KEEPING YOUR INDIVIDUAL PRESCRIPTION RECORD. WE CAN GIVE YOU A COPY FOR YOUR INSURANCE OR INCOME TAX REPORT IN A MATTER OF SECONDS. AT ANY TIME DURING THE YEAR. THIS IS A FREE SERVICE WE GIVE IN APPRECIATION FOR HAVING YOUR PRESCRIPTIONS FILLED AT POUNDS PHARMACY. THANK YOU FOR YOUR PATRONAGE.

April Pounds

VFW HALL

IS NOW OPEN

For

ROLLER SKATING

ON

Friday & Saturday Nights

7:30 to 10:00 P.M.

SUNDAY AFTERNOONS
2:30 to 5:00

SKATING PRICES

\$1.00 If We Furnish Skates
75¢ If You Have Your Own

Now Located In The Old Priboth Roller Rink
1 1/2 Miles East and 1 Mile North Of Muleshoe
On Plainview Highway.

We Rent For Private Parties Minimum Fee \$15.00

Let Us Attend The Church Of Our Choice Sunday

CITIZEN STATE BANK

MEMBER F.D.I.C. - EARTH

99.997%

SOAP and ELECTRICITY

Blackouts and Outages

■ There's a difference between soap and electricity. There's a difference between blackouts and outages. The famous soap prides itself on being 99 and 44/100% pure. That's pretty close to perfect. isn't it. But does it surprise you when we tell you that electricity—the electricity we provide for you—that you use here has a reliability record of 99.997% . . . which is almost 100% pure. That's the difference between soap and the electricity you use. But, you say, what about blackouts? Well, it's this way. We define a blackout as a shortage of power. A situation when you, as a group of people, are using more electricity than the equipment that generates, transmits and distributes it can provide.

■ We don't have that here. We will not have that in 1970 here. Sure, there might be some isolated service interruptions which we call outages. Despite our 99.997% reliability record, there still may be some lightning strikes on a transformer, or a squirrel getting confused in a substation, or a careless driver knocking down some of our equipment, and, yes . . . we may have an equipment failure or a human failure . . . we're still not perfect . . . even though we try to be. In most cases we'll have your power back within the hour.

■ We're concerned with reliability and with the cost of our service. That's why we've averaged spending \$20 million a year on new, modern and more efficient equipment. This year we'll invest another \$25 million. We expect to give you all the electric power you need with more purity than the famous soap and at the lowest possible cost. That's our pledge for 1970.

Dependable ELECTRIC Service

Town and Country Study Club Observes 20th Anniversary

The Town and Country Study Club met in the M.E. Kelley home Thursday evening to observe the 20th Anniversary of the Club.

The entertaining rooms of the home were decorated with the Club colors of bronze and yellow. The Club flower, gladiolus, was used in floral arrangements with the number 20 placed at vantage points.

The lovely serving table was laid with an imported French lace cloth over yellow satin. Refreshments of assorted sandwiches, stuffed angel food cake, pickles, spiced pecans, punch, and coffee were served by Mrs. J. J. Hinson, and her daughter, Mrs. Earl Parish. Acting as co-hostess was Mrs. C. T. Richardson.

The Town and Country Study Club celebrated its 20th Anniversary by recalling "The Lights Of The Years."

Mrs. Marie Ross, president, called the meeting to order giving the official welcome and a special welcome to the honored guests. A brief business session, was held after which Mrs. Sam Cearley, program chairman, presented each of the past presidents of the club. Each former president gave highlights of their year in office, naming projects and outstanding programs given during the year they were president. Mrs. Ross presented each of the past presidents with a miniature gavel pin.

Mrs. Ray Kelley, gave a brief history of the local Club. The Town and Country Study Club was organized in April, 1950 with Mrs. Herman Haber serving as the first president of the Club. Mrs. Kelley, to make the history easy to listen to, brought in various comments. She told of how she drove to Lubbock after working hours, to buy a hat for the first meeting held in September 1950 when the Club was entertaining as their guest Mrs. J. W. Walker of Plainview. Everyone wore hats and gloves in those days that is, if they were properly dressed, she said.

The projects of the Club have been numerous over the span of years. Most outstanding in the field of education, is the fact that each year the group gives a \$250 scholarship to a deserving senior boy or girl from Springlake-Earth High School. They also present trophies for valedictorian and salutatorian of Junior High School. The Club has aided the local Boy Scouts and have currently expanded their program to include the Girl Scouts. A Christmas Box is prepared each year and

sent to the State Mental Hospital, Wichita Falls. Club members are also active in community service and contribute to the Goodwill Centre, Red Cross, Cancer Society Crusade, Heart Fund and March of Dimes. The Club's District Project is Girlstown U.S.A. Whiteface. They have presented various canned goods to Girlstown and have also planted a tree there. State Projects contributed to are Pennies for Art, Latin American and Musical Penny Scholarship funds, Care and F. T. W. C. Headquarters.

The programs for the meetings of the Club are outstanding and educational, much research goes into their preparation. Each year, programs on "Texas Americanism, Education and Federation", are given. These programs are required by the Texas Federation. Other programs are based on Departments of Education, Conservation, Fine Arts, "Home Life," Public and International Affairs and Texas Heritage. These are presented in various ways such as panels, round table, guest speakers, playlets, book reviews, skits, and films.

The local Club meets the second and fourth Thursdays, September through May, at 7:30 p.m. The meetings are conducted in members homes unless special meetings are held. Charter members of the Club are Mrs. J. L. Hinson, Mrs. N. Ray Kelley, and Mrs. M. E. Kelley.

Past presidents attending the meeting were Mrs. Ray Riley, Dimmitt; Mrs. J. L. Hinson, (third president who served for two terms); Mrs. Sam Cearley, Mrs. T. L. Free, Mrs. B. Campbell, Mrs. Ray Kelley, Mrs. Wayne Rutherford, Mrs. M. E. Kelley, and Mrs. Carra Morgan.

Mrs. C. W. Terry is the only deceased past president.

Other members present included Mrs. L. Z. Anglin, Mrs. Clay Beavers, Mrs. R. W. Fanning, Mrs. C. T. Richardson, Mrs. Marie Ross, and Mrs. John Welch.

Out of town visitors were former members, Mrs. Earl Parish and Mrs. Ray Riley of Dimmitt.

The Club wishes to express a special "Thank You" to Ross and Polly Middleton, who have helped the Club win prizes in this district for their yearbooks and scrap-press books. "The pictures used contribute much to our history, we do appreciate all your kindness."



PAST PRESIDENTS. Nine of the past presidents of The Town and Country Study Club were on hand to observe the 20th Anniversary of the Club. Top row: Mrs. Ray Riley, Mrs. T. L. Free, Mrs. J. L. Hinson, Mrs. Wayne Rutherford and Mrs. Carra Morgan. Bottom row: Mrs. N. Ray Kelley, Mrs. M. E. Kelley, Mrs. B. Campbell, and Mrs. Sam Cearley.

Local Rebekah Lodge Elect 1970 Officers

Members of the local Rebekah Lodge met Thursday night at 8:00 p.m. at the Rebekah Lodge Hall for a scheduled meeting.

Following the report of those who are ill, the group elected Rebekah Lodge officers for 1970. Those who will be serving the Lodge include Mrs. Robert Higgins, Vice Noble Grand; Mrs. Alma Stockstill, Vice Grand; Mrs. Jim Robbins, secretary, and Louise Kelley, treasurer.

Refreshments of chocolate cake were then served by Mrs. Robert Higgins to Mrs. Forrest Simmons, secretary pro tem; Norene Taylor, Chaplain pro tem; Mrs. Alma Stockstill, Vice Grand pro tem; Mrs. Era Walker, Inside Guardian; Mrs. Jim Robbins, Warden pro tem; and Louise Kelley, Conductor, pro tem.

TO THEIR CREDIT--Loud noises have little effect on farm-raised animals, reports scientists of the U. S. Department of Agriculture. Farm animals, adjust rapidly to loud noises and are not permanently distressed.

Earth WMU Holds Monthly Bible Study

Members of the Women's Missionary Union of the Earth First Baptist Church met Tuesday afternoon for their Bible Study. The topic for the study was "The Missionary Commission." Director of the program was Mrs. Ruby Hodges.

The program consisted of four topics relating to the "great commission" set out in Matt. 28. The four topics were "The Gospel Must Be Proclaimed To All Nations," Luke 24-44-49; "As My Father Has Sent Me Even So Sent I You," John, 20:19-23; "Make Disciples Of All Nations," Matt. 28:16-20, and "Worldwide Witnessing In The

Power of the Spirit" Acts 1:6-8. All four topics related to the main idea that Jesus was willing to do his Father's will and that WMU members as well as all church members should have the same whole-hearted attitude toward serving God in Missionary work.

The Weekly Prayer Calendar and Prayer was given by Mrs. Pete O'Hair.

Present for the meeting were Mrs. Lillie Wuerflien, Mrs. R. S. Cole, Mrs. Price Hamilton, Mrs. Pete O'Hair, and Mrs. Ruby Hodges.



CHARTER MEMBERS: Mrs. M. E. Kelley, Mrs. J. L. Hinson, and Mrs. N. Ray Kelley, are all charter members of the Town and Country Study Club. This threesome were present Thursday night to celebrate the 20th Anniversary of the Club.

Earth Girl Scouts Elect Patrol Leaders

Earth Jr. Girl Scout Troop 373 met Monday afternoon in the home of Mrs. Raiford Daniels for their weekly scout meeting. In opening ceremonies, Kim Dent led the group in the Pledge of Allegiance.

Before electing patrol officers for the troop's two patrols, the group sang several songs led by Nesha Lewis.

New officers for the Papoose Patrol include Cindy Dent, patrol leader, Margaret Street, secretary, and Joyce Ingram, treasurer.

Elected to serve the Little Flower Patrol were Donna Dudley, patrol leader, Kim Dent, secretary, and Bren Belew, treasurer.

Working toward a scout merit badge involving various types of painting, the girls then did string painting, scatter paint-

ing, and finger painting. Following the activity period, games were enjoyed along with refreshments of cookies and punch served by Donna Dudley and Cindy Dent.

Present for the meeting were Carmen Wimberly, Treasa Livey, Nesha Lewis, Deberah Daniels, Margaret Street, Cindy Dent, Lydia Smith, Pam Ott, Donna Dudley, Kim Dent, Kathy Winders, Toni Inglis, Bren Belew, and Mrs. Raiford Daniels, Mrs. Thomas Livey, and Mrs. Allen Smith, leaders.

Louis M. Winders of Morgan Hill, California spent last week in the home of his mother Mrs. L. D. Winders of Earth.

Mrs. John Bridges, Bruce and Brad attended the Odessa Stock Show Wednesday and returned home Thursday.

MEATS FOR THE 70's--One of the major problems to be overcome in the merchandizing of frozen meats, says Frank Orts, Extension meats specialist, is acceptance of the product by American homemakers. Products already on the market have after trial usage shown substantial growth in sales, he says. The marketing of frozen meats can lead to economies for everyone, he believes.

YOUR NEW FLOOR COVERING WILL BE EXPERTLY INSTALLED BY OUR FACTORY TRAINED CRAFTSMAN. Telephone 257-2005

H.S. Sanders Lumber Earth

Farm Auction

FRIDAY, JANUARY 16, 10:30 A.M.

2 Miles West of Muleshoe on Clovis Highway Subject to Sell Prior to Sale

- | | |
|--|------------------------------------|
| 1 800 Case WL L8 P8 | 1 2 row, 11 shank Ford Cultivator |
| 1 Super 30 MF WF L2 | 1 Ford 7 shank Harrow |
| 1 800 Moline WF L8 P8 | 1 3 row, 3 pt. Bush Cutter |
| 1 720 JD, 3 pt. | 2 8' Drag Harrow with ext. |
| 1 300 IHG with front loader | 1 4 row Crustbuster |
| 1 17B Moline WF, good rubber | 1 4 row Knife sled |
| 1 NAA Ford, clean | 4 sets Narrow Tread Duals |
| 1 W104 IHG, not overhauled | 1 2-14 JD Drag Plow |
| 1 6000 Ford Diesel | 1 set 15.5x38 Duals, bolt type |
| 1 900 Ford | 1 set Flotation Tires |
| 1 3-8 Ford needs motor overhaul | 6 Cotton Trailers, factory chassis |
| 1 1965 Olds 98 luxury Sedan, nice, 32,000 actual miles | |
- IRRIGATION EQUIPMENT**
- | | |
|--------------------------------------|--|
| 1 1 1/2-30 Pipe | 25-4-30 Joints Sprinkler |
| 24-3-30 Joints Sprinkler | 1/2 mile 3-30 Tow Line, complete with sprinklers |
| 1 1966 Olds Irrigation Engine | 1 202 Chevrolet Engine |
| 1 202 Chevrolet Engine | 1 413 Chrysler Engine |
| 1 389 Pontiac Engine | 1 Two-wheel type Trailer with springs, factory |
| 1 Four-wheel type Trailer, good | 1 250 Gal. Propane Tank, 250 lbs. WP |
| 1 2 1/4 hp. Jet Pump, Berkeley, good | |
- GARDEN EQUIPMENT**
- | | |
|--------------------------------|--|
| 1 1968 Model 112 JD with Mower | |
| 1 Riding Lawn Mower, good | |
| 1 small two-wheel Trailer | |
- LIVESTOCK EQUIPMENT**
- | | |
|--|--|
| 3 15' 4" grain augers with electric motors | |
| 1 4' grain sucking attachment | |
| 1 1900 LB stationary mixer with electric motor | |
| 1 14" JD feed mill with Larox engine, good | |
| 1 3 pt. post hole digger | |
| 350 4" cedar post, new | |
| 100 2" cedar post, new | |
- TRUCKS**
- | | |
|--|--|
| 1 1954 GMC trailer horse moving truck | |
| 1 1951 Dodge good grain bed | |
| 1 1951 Ford grain bed | |
| 1 30' single axle trailer, new side boards, good | |
| 1 1962 4 wheel drive 1/2 ton Chevy | |
- NEW EQUIPMENT**
- | | |
|---|--|
| 1 Big John 9 shank chisel plow | |
| 1 4 row Caldwell shredder | |
| 1 7 row litter 4x7 bar, 4 gauge wheels | |
| 1 JD 117" TWA offset disc | |
| 1 King 12" penetrator disc, like new | |
| 1 6 row JD planter | |
| 1 6 row IHG planter | |
| 1 4 row JD rear cultivator | |
| 1 4 row DBL tool bar shank cultivator | |
| 1 4 row DBL tool bar harrow planter | |
| 1 16-19 Oliver wheat drill, double box | |
| 1 480 or 600 cab | |
| 1 JD 3 pt. shredder | |
| 1 3 pt. 4 row Case Planter | |
| 1 3 row Tool Bar, shanks and 3 pt. | |
| 1 216 Tower Breaking Plow | |
| 1 WF JD Cultivator | |
| 6 Mulcher, sweeps 24" | |
| 1 5 Disc Moline Breaking Plow | |
| 1 4 row JD Planter | |
| 1 12' Everman Camalback Plow | |
| 1 6000 Ford Trunk Mount Cultivator | |
| 1 60" Service Shredder | |
| 1 3 pt. 8' Oliver Disc | |
| 1 3 pt. 6' Disc | |
| 1 Birch 3 pt. Rotary Hoe | |
| 1 Swarts WF or 17B or 730 | |
| 1 21 IHG Strapper | |
| 1 8' Birch Drag Tandem | |
| 1 Ford Front Loader, fuel cylinders with pump | |

Jam Flowers Auction Service
Tom Flowers - Auctioneers - J. W. Bitner - Bill Harmon, Clerk

LET'S ALL BUILD A BETTER EARTH

EARTH NEWS - SUN

Mrs. Patterson Named TOPS Queen

Mrs. H. L. Patterson was named Queen for the week at the meeting of the Happy Losers TOPS Club held Thursday night at the Goodwill Centre. Mrs. Patterson showed a weight loss of 3 pounds. Mrs. Fred Clayton was announced as runner-up with 2 1/2 pound weight loss. The fifteen members weighed in by Mrs. A. W. Gover showed a loss of 8 3/4 pounds for the week.

In other business conducted by the Club six month queens and runner-ups were announced for each group. The Queen for group three was Mrs. Don Taylor with a loss of 20 3/4 pounds and Mrs. Raiford Daniel, runner-up, showing a total loss of 19 1/2 pounds. Queen in group four was Mrs. Alma Ott, 17 1/2 pounds, and Mrs. Fred Clayton, runner-up, 10 1/2 pounds. Mrs. M. H. Been was the six month Queen in group five with a 9 1/4

pound loss. Mrs. H. L. Patterson was runner-up losing 7 1/4 pounds over this period of time. The meeting was then dismissed with the "TOPS Song."



I would like to express my deepest appreciation to all my friends for their thoughtfulness and concern during my recent illness. A special thanks for the many cards, prayers, flowers, visits and phone calls. May God Bless each of you in my prayer.

Mrs. W. O. Wood

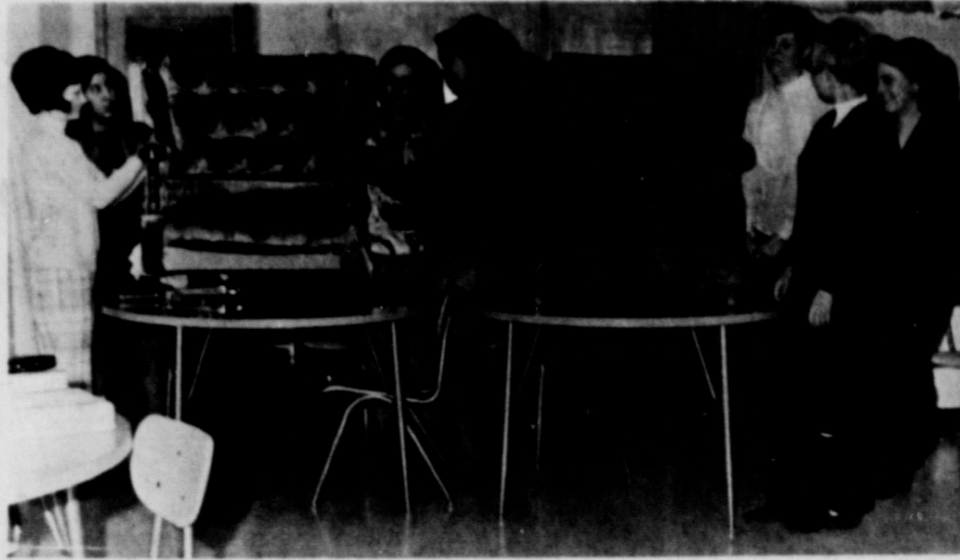

HOUSING AND HOME FURNISHING CLASS. Members of the Springlake-Earth Housing and Home Furnishing Class which began at the start of the '69 school year show their progress in home redecorating by displaying the beautiful chairs the group upholstered during class room activities. Members of the class from left to right are La Honda Layman, Francis Padilla, Lynda Robbins, Rosie Pasados, Vicky Gregory, Debbie Matlock, and Treasa Glasscock.

Home Demonstration Club Holds Installation Of New Officers

Members of the Springlake Home Demonstration Club met Thursday, January 8, in the home of Mrs. Floyd Bills.

The call to order was given by the group reciting the Texas Home Demonstration Prayer.

During the meeting, the new Home Demonstration officers for 1970 were installed, and the Club committees appointed. Among those who will be serving the Club during 1970 are Mrs. James Smith, president; Mrs. Bruce Higgins, vice-president; Mrs. L. C. Blalack, secretary-treasurer; Mrs. Keith Boone, council delegate; Mrs. A. Hollingsworth, alternate delegate; and Mrs. Herman Cooper, reporter.

The committees and chairmen for 1970 include Mrs. T. V. Murrell, education; Mrs. Bob Boone, finance; Mrs. Don Holmes, 4-H; Mrs. Bruce Higgins, year book;

and Mrs. Bob Boone, recreation.

Following the installation service, the group enjoyed playing quiz games and refreshments of salads, fruit cake, hot tea, and coffee.

The winner of the Home Demonstration hostess gift was Mrs. James Smith.

Present for the meeting were Mrs. Edd Biles, Mrs. Bob Boone, Mrs. L. C. Blalack, Mrs. James Smith, Mrs. Herman Cooper, Mrs. Orlan Bibby, Mrs. R. W. Fanning, Mrs. Edna McClure, Mrs. Keith Boone, Mrs. Bruce Higgins, Mrs. T. V. Murrell, Mrs. Orlan Hollingsworth, Mrs. Don Holmes, and the hostess.

The next meeting of the Club slated for January 22, will be in the home of Mrs. Edd Biles. The topic for the program will be "How to be a Welcome Guest and Happy Hostess."

Earth MYF Study "An Educated Conscience"

The Jr. High MYF of the Earth United Methodist Church met at 5:00 p. m. Sunday afternoon for their weekly meeting.

Mrs. Bud Matlock, adult leader, gave a very interesting program entitled "An Educated Conscience." Mrs. Matlock

presented the group with several examples of when it is best to let one's conscience be their guide.

In business discussed by the MYFers, it was decided that they would hold a chili supper sometime during the near future.

Present for the meeting were Marianne Messer, Pat Cleavinger, JoAnn Coker, Scott Lee, Jimmy Coker, Dyke Gaston and Mrs. Bud Matlock.

What's Cooking at School

- JANUARY 19-23**
MONDAY
 Burritos
 Combination salad
 Macaroni and tomatoes
 Cinnamon rolls
 Mixed fruit salad
 Milk
TUESDAY
 Country fried steak
 Creamed potatoes
 Carrot-coconut salad
 Applesauce cake
 Hot rolls-butter
 Milk
WEDNESDAY
 Char-burgers
 Mustard, onions
 Lettuce, pickles
 Cheese slices
 Strawberry shortcake
 Milk

- THURSDAY**
 Italian spaghetti
 Creamed English peas
 Plum cobbler
 Wheat rolls-butter
FRIDAY
 Tacos-tamales
 Spanish rice
 Pinto beans
 Mixed fruit salad
 Cookies
 Milk

Pleasant Valley Social Club Holds Installation Service



The Pleasant Valley Social Club met in the home of Mrs. Bonnie Haberer Thursday evening, with Mrs. Kenneth Duncan serving as co-hostess.

A delicious salad supper was served from a table covered with a lace cloth, featuring silver and crystal appointments. The dining table was laid with a cut work cloth and centered with a red and green floral arrangement. Coffee and punch were served by Mrs. Duncan and Mrs. Lillie Wuerflien.

In an installation service, Mrs. Sena Stevens installed the 1970 officers for the Pleasant Valley Social Club. Installed were Mrs. Kenneth Duncan, president; Mrs. S. K. Flatt, vice-president; Mrs. Harold Allison, secretary; Mrs. Lillie Wuerflien, treasurer; Mrs. Kirk Pitts, historian; and Mrs. Bonnie Haberer, representative.

Following the installation, Mrs. Stevens gave an interesting report on her recent visit to Australia.

Visitors present for the event were Mrs. R. D. Angeley, Mrs. Ken Angeley, Kimberly Angeley and Miss Lyna Pitts.

Mrs. Cleburn Stewart and children of Rankin visited recently in the home of Mrs. Stevens mother, Mrs. J. H. Angeley.

This God—his way is perfect.—(II Sam. 22:30).

Life is lived moment by moment. The secret of getting the most out of this particular moment lies in our viewpoint. In doing first things first, and important tasks that should be done, we feel a sense of progress and purpose. This moment blesses us as we look for the blessing in it, as we relate it to the whole of our day, realizing it is important, for it is the moment we are living.

CARPET CLEARANCE SALE	
Group One ALL NYLON FACE \$5.95 Per Sq. Yd. Installed Over Sponge Rubber Pad	Group Two ALL NYLON FACE \$6.95 Per Sq. Yd. Installed Over Sponge Rubber Pad
Many Outstanding Value Throughout Store	
Son Carpet Center	
Plainview's Oldest Carpet Speciality Store	
805 Broadway Plainview 296-2761	

Let Us Do Your MEAT PROCESSING

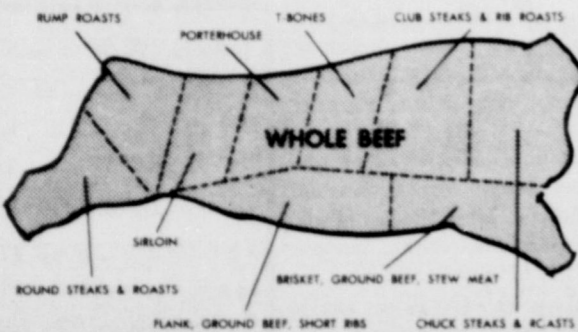

CUT TO YOUR SPECIFICATIONS AND FROZEN

Real Competitive Meat Prices

"SELECT YOUR OWN MEAT FROM OUR MEAT COUNTER"

CARL'S MEAT CO.
MULESHOE

What's New...

At Your House?

ANYTHING NEW AT YOUR HOUSE AFTER THE CHRISTMAS HOLIDAYS?
 FURNITURE...RUGS...APPLIANCES...
 CLOTHING...A NEW TV SET... OR PERHAPS, A NEW CAR?

And If They Are Destroyed, Would Your Insurance Meet Today's Higher Costs?

THINK IT OVER...

Be Sure That Your Present Insurance is Adequate. We Will Be Glad To Help You Determine What Kind Of Insurance You Need, And How Much To Cover Personal Belongings And Your Home.

JAMES GLAZE CO.

Muleshoe

Springlake Girl Scouts Work On Merit Badges

Springlake Jr. Girl Scouts Troop 309 met in the Springlake Community Building Monday afternoon, under the direction of Mrs. Wayne Davis and Mrs. Sam Barden, leaders.

Ranae Winder, Tammy Davis, and Jill Barden opened the meeting with the Flag Ceremony.

For this weeks program, the group made a stencil on a piece of paper and transferred these to a piece of cloth by crayon etching. The cloth can later be made into an apron. This project was a step toward obtaining their Scout Dabbler Badge.

Refreshments of candy bars were served to Kathy King, Jill Barden, Tammy Davis, Susan Clayton, Connie Dear, Dina Jo Hampton, Kaye Howell, Pam Eagle, and Ranae Winder.

Warren Harding was the first President who had actually owned and driven a car of his own before taking office. As a Senator, he frequently drove his Locomobile from Washington to his home city of Marion, Ohio.

START THE NEW DECADE

Feeling Young Again...

One Of The Young Mobiles ...



Cutlass Supreme Holiday Sedan

or



LeSabre Custom Sport Coupe

By DRIVING

For The Best Deals In 1970

BROCK MOTOR CO.

Call 272-4588 - Muleshoe

L. C. C. Associates Meet For Monthly Meeting

Members of the local LCC Associates met Thursday, January 8, at 9 a. m. in the home of Mrs. Dale Ward. Present for the meeting were Mrs. Ronald Cleavinger, president, conducted the business session and the secretary, Mrs. Lexie Branscum gave the financial report. Mrs. Sid Pace of Littlefield, mother of Mrs. Dale Ward, then presented a very interesting talk and demonstration on the art of making burlap flowers. Coffee, tea, and fancy breads

Brownie Troop 101 Hold Weekly Meeting

Earth Brownie Troop 101 met Monday afternoon in the home of Mr. and Mrs. Larry Price for their weekly meeting. In opening ceremonies, the group participated in Pledge of Allegiance, Brownie Promise, "America," and "Brownie Smile Song." In an activity period, the group enjoyed drawing pictures with colored chalk, and a variety of out door games. Refreshments of candy bars and root beer were served by Jody Daniels to Mona Price, Lisa Pittman, Elaine Bills, Kim Holder, Beth Pound, Rosie Lewis, Doniece Taylor, DeAnn Clayton, Cheryl Riggs, Lisa Camarillo, and Mrs. Joe Camarillo, and Mrs. Larry Price, leaders.

Local Eastern Star Holds Business Meeting

Members of the Earth Eastern Star, met Monday at 7 p. m. in the Masonic Lodge Hall for a regular business meeting with Mrs. Marvin Sanders, Worthy Matron, presiding. Following the consideration of routine business matters and a report on those ill, Mrs. Forrest Simmons and Mrs. Johnny Murrell gave a report on the practice for the School of Instruction they attended in Hale Center recently. The practice meeting was held in preparation for the School of Instruction that is scheduled March 26 in Hale Center. Both local Eastern Star members will serve in the School of Instruction.

Junior G A's Study 'The Great Commission'

The junior groups of the Earth First Baptist G A's met Tuesday afternoon at 4:15 p. m. for their weekly meeting.

The program on "The Great Commission" was conducted in question and answer form. This commission is set out in the Bible at Matt. 28: 19-20. Lynda Hood was in charge of the program, asking questions on the three topics "How Can I As A G A Carry Out The Commission?" "I Can Give Of My Money," "I Can Pray For Missionaries." The G A's by this program arrived at conclusion, of how they should view the missionary work.

Careen Hulcy was in charge of the Prayer Calendar. Those present for the meeting were Pam Hood, Careen Hulcy, Juanita De Leon, Lynda Hood, Christi Thomas, Jacqueline Lanier, Hartie and Oltha Thomas and Mrs. Lillie Wuerflien, director.

Intermediate G A's Conduct Planning Program

The Intermediate group of the G A's met Tuesday afternoon at the church for their weekly meeting. In charge of the program was Mrs. R. S. Cole, in absence of the regular leader, Mrs. Jerry Starks.

The meeting consisted of planning programs for the next church quarter and electing new officers. Officers elected by the group were Alice Johnson, Study Leader, and Mary Lee Johnson, activity leader. Mrs. Cole then outlined the programs for February. The topics for the programs will be on race relations. The programs for February will consist of a study in the Mission Study Book "Assignment Boston."

The Prayer Calendar and scripture taken from Psalms 130 were given by Mrs. Cole.

Refreshments of assorted chips and candy were served by Alice Johnson to Joyce Thomas, Barbara and Pat Lanier, Mary Lee Johnson, Carrie Riddle and Peggy Cantrell.

1969 - 70 School Annuals Now On Sale

The 1969-70 edition of the Springlake-Earth School Annual is now on sale.

The price for this years annual is \$5.00, but a down payment of \$3.00 will be accepted to hold the annual.

Those wishing to place orders may contact Sharla Haberer, La Honda Layman, Welda Barton, Jimmy Littleton, Jimmy Goodwin, Elroy Wistan, or Pat McGongigal.

The annual will be a summer issue, with the shipment expected sometime August.

Announcing

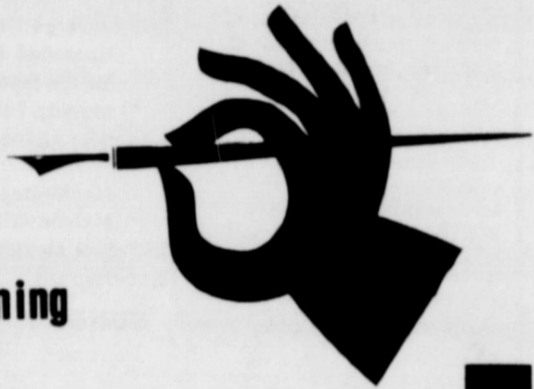

The Opening

of

PAT JORDAN

BOOKKEEPING and INCOME

TAX SERVICE

LOCATED AT
102 E. 1st. Street

In Earth

- HOURS -

9 AM - 4 PM DAILY

Monday - Friday

(Other Hours By Appointment)

Pat Has 8 Years Experience In Bookkeeping & Tax Service.

PHONE 257-3917

Earth



FIRST FEDERAL SAVINGS & LOAN ASSOCIATION OF CLOVIS

HOME OFFICE
801 Pile St.
CLOVIS, NEW MEXICO

BRANCH OFFICE
2nd and Abilene
PORTALES, NEW MEXICO

Statement of Condition

DECEMBER 31, 1969

ASSETS		LIABILITIES	
First Mortgage Real Estate		Capital (Savings Deposits)	\$41,999,495.22
Loans	\$41,393,563.98	Advances, Federal Home Loan Bank	1,000,000.00
Home Improvement Loans	14,500.07	Loans in Process	970,492.29
Loans to Members, Secured by Their Savings Deposits	246,372.74	Payments by Borrowers for Taxes, Insurance, etc.	219,081.80
Cash and U. S. Government Bonds	4,598,553.69	Other Liabilities	40,439.23
Stock in Federal Home Loan Bank	435,900.00	Reserve for Unearned Discount	92,149.91
Office Sites and Buildings	778,256.26	Reserves and Surplus	4,027,047.63
Furniture and Fixtures	123,979.24		
Prepaid Federal Insurance Premium	471,984.55		
Other Assets	285,595.55		
Total	\$48,348,706.08	Total	\$48,348,706.08

- OFFICERS**
CLYDE RAYL, President
LYNN L. MARTIN, Exec. Vice President
REX HUDSON, Vice President
DIXIE HOGG, Asst. Vice President - Secretary
RUFUS FREEMAN, Vice President
CHARLES RUTLEDGE, Vice President
NEIL McBRIDE, Asst. Vice President
BILL BOONE, V. P. Branch Manager
FAYE FARROW, Asst. Sec. - Treas.
HAZEL B. TRAUCHBER, Asst. Sec. (Branch)
- ATTORNEYS**
ESTHER SMITH VAN SOELEN
- DIRECTORS**
ROY KEETER, Chairman
E. C. KELSO, Vice-Chairman
CLYDE RAYL
LYNN L. MARTIN
HEESE CAGLE
SCOTT McGDHIE
CARL BODOLPH
E. BARNETT, Jr.
ERNEST WHEELER, Jr.
DONALD R. BONNER
DON WILLIAMS

SECOND LARGEST & ONE OF THE OLDEST FEDERALLY CHARTERED SAVINGS & LOANS IN NEW MEXICO SINCE 1934

\$50,000.00 SACRIFICE STOCK DISPOSAL

Watch For It!
SALE STARTS THIS THURSDAY!

Doors Will Open At 10 a.m. Sharp!

EXTENDED HOURS:
Monday Through Friday
10 A.M. 'til 9 P.M.

Open Sunday . . . 1 P.M. 'til 6 P.M.

DELIVERY HELP NEEDED Immediately

BECAUSE OF THE DRASTIC REDUCTIONS IN PRICES THERE WILL BE A SLIGHT DELIVERY CHARGE

THIS IS A TOTAL SURPLUS STOCK DISPOSAL WITH UNBELIEVABLE BARGAINS IN EACH DEPARTMENT! WE BELIEVE THIS TO BE THE . .

GREATEST FURNITURE SLASHING SALE IN WEST TEXAS

NOTE:

Be Sure To Look In The Avalanche - Journal This Wednesday Evening And Thursday Morning For Our Full Page Ad.

HELP WANTED Urgently Needed! Experienced Delivery Help For This SALE!



Savings Up To 70% In \$50,000 Event!

Now is your opportunity as never before to make truly unbelievable buys on name brand furniture and appliances. Names such as Kroehler, Sealy, Brookwood, Admiral, and many, many more. We have expanded (doubled our size) for this sale to offer thousands of items at fantastic savings. Room must and will be made for newly arriving items. WE CHALLENGE YOU to shop this huge liquidation and find savings that are hard to believe. Prices have been so drastically cut that this has to be West Texas' greatest furniture sale. Our price slashing starts at 10 A.M. Thursday, Jan. 15. Choose from over 100 mattress and box springs sets, near 1/2 price, some below. Our terrific living room and bedroom departments will appeal to the most discriminating shopper. THE BARGAINS ARE THERE! You'll browse through over 200 lamps at a fraction of their worth.

Eight salesmen will be on duty to serve you (no hard pressure selling). If our top quality lines with drastically cut prices does not convince you, nothing will.

Jim Taylor, Owner

SORRY . . . We Will Be Closed Until This Thursday, Jan. 15. (Sale Starts At 10 A.M.). We Will Be Making Drastic Reductions On Each and Every Item In Our Store.

JIM TAYLOR (2835 - 34th) LUBBOCK FURNITURE

Collins Is Consultant For General Telephone County Bank

Tom Collins is the new communications information consultant for General Telephone Company. It was announced recently by W. A. (Dub) Leigon, Area Manager in Brownfield. In his capacity, Collins will be responsible for providing communications information to business customers in the Brownfield and Littlefield vicinities involving thirty exchanges. Collins attended Brookessmith High School in Brookessmith, Texas and graduated from Howard Payne College in Brown-



TOM COLLINS
wood in May of 1968, achieving a BS degree in business.

County Bank Deposits Down 2% From 1968

The June hail, wet fall, and early freeze seem to be a contributing factor to the slight decrease in year-end bank deposits in county banks. The deposits for area banks are down two per cent from 1968 bank deposits. Citizens State Bank of Earth had deposits of \$3,424,294, 99 compared to \$3,591,565.37 a year ago and \$3,324,000 for 1967.

Loans and discounts at the Earth bank were \$2,165,189.17 for 1969, \$2,081,960.52 for 1968 and \$1,900,000 for 1967. Loans and discounts at the eight banking institutions for the period ending December 31, 1969 were \$2,623,081.65 down more than \$1 million from the 1968 figure of \$3,731,549.20. Littlefield Federal Savings & Loan reported December 31 total deposits of \$11,751,416.53. This is up from \$11,738,907.90 at the end of '68. Deposits for 1967 were \$11,625,418.

End of the year loans and discounts at Littlefield Federal were \$10,283,922.61 compared to \$10,496,831.84 last year and \$9,099,004.33 in 1967. The First National Bank of Littlefield showed total deposits of \$5,452,344.56 compared to \$6,749,263.99 in '68 and \$6,136,334.53 in '67. Loans and discounts at the First National were \$2,019,440.62, down from \$3,880,870.15 in '68 and \$2,816,901.64, in '67.

Security State Bank of Littlefield showed total deposits of \$12,476,488.50 at the close of business December 31. Total deposits in 1968 were \$11,923,890.94, up from \$10,667,388.04 for '67. Loans and discounts were \$5,682,100.40 for '69, compared to \$5,342,607.28 for '68 and \$5,268,319.70 for '67. First National Bank at Amherst had \$4,656,035.44, up from \$4,630,671.48 for '68 and \$874,742.72 for '67. Sudan's First National Bank had deposits of \$3,948,424.26 at the end of 1969. Deposits of \$4,058,072.49 were recorded for 1968 and \$3,087,637.95 for 1967.

Loans and discounts at Sudan were up to \$1,260,818.18 from the 1968 total of \$1,049,261.05. Loan totals for 1967 were \$1,178,925.30. Citizens State Bank at Anton had \$3,099,161.71 deposited at the close of business, 1969, compared to \$2,752,973.16 in 1968 and \$2,821,689.60 on deposit in 1967. Loans and discounts at Anton

Jr. High Honor Roll Announced

Cecil Slover, principal of the Springlake - Earth Jr. High School has announced the names of students meeting the grade requirements for the A and B Honor Rolls.

Six, eighth graders and one seventh grade student was named to the A Honor Roll. Named to the B Honor Roll were eleven eighth graders and twelve seventh graders. "A" students were Pat Clearinger, JoAnn Coker, Debbie Green, Kim Kelley, Gay Ellis and Charles Winder.

The seventh grade "A" student is Junior Sauseda. Eighth grade "B" Honor Roll included Sheila Lewis, Denise Temple, Marianne Messer, Rhonda Wright, Scott Lee, Becky Pittman, Sammy Parish, Jimmy Coker, Hal Wood, Sherry Lowery, and Brenda Cavitt. Seventh "B" students include Doug Jones, Melissa Been, Steve Morgan, Dyke Gaston, Greg Welch, Eric Freeman, Amelia Zamora, Lupe Flores, Sharla Lowery, Dale Davis, Barbara Lanier, and Pete De Leon.

It, Rash Developes

San Mateo, California - As more and more men smell love-ly, some develop rashes in the beard area.

A dermatologist, Dr. Ernst Epstein of the San Mateo Medical Clinic, says the two facts are definitely linked. Whatever the label, whether pre-shave lotion, after-shave lotion, all-purpose lotion or cologne, they all contain perfumes which bring out the rash in some allergic men, particularly after shaving has irritated and sensitized their skin.

Even men who swear they've sworn off shaving lotions on doctor's orders are suspect, Dr. Epstein says. One patient "observed" the ban by applying the pre-shave lotion to his electric razor instead of directly to his skin. Another stopped buying lotions but continued to use a free sample!

Lufthansa German Airlines is the only foreign airline flying direct from Los Angeles to Frankfurt, Germany, with passenger and cargo service.

GMC
Long Wide Box
Price-\$2295
Delivered in Littlefield
Marcum Olds-Cadillac
801 Hall Ave.
8th Street & Highway 385
Phone 385-5171
Littlefield

OUR ONCE A YEAR
Clearance Sale
BEGINS FRIDAY, JANUARY 16 at 9:00
Come By and Shop For A Shop-Full Of Bargains!
ALL KINDS OF
Western Wear
Sample
LEVI SPIKIS Reg. \$4.98 Now **\$3.00** Pr.
LADIES' SHIRTS Values To \$9.98 Now **\$3.00** Each
BIG SAVINGS ON BOOTS IN EVERY DEPARTMENT
BILL'S BOOT SHOP
LITTLEFIELD

Mr. Farmer...
Now, Is The Time
TO BE THINKING---ABOUT BUYING
FERTILIZER
While The Ground Is Thawing Let Us Go Over Your Needs With You And Book Your Order For Spring.
Then When The Work Begins You Will Be One Step Ahead In 1970.
We Also Carry
Morea Liquid Feeds
Lamkin Triple F
Mineral Blocks
SUN-VUE FERTILIZERS, INC.
your Smith-Douglass fertilizer dealer!
No. Amherst Road--Don Curtis, Manager--Earth
Office Phone 257-2135 - Mobil Phone 765-2429

We Will Also Handle
Asgrow, Pioneer, and Excel Seeds

STATEMENT of CONDITION

(As Of December 31, 1969)

ASSETS	
Mortgage Loans and Other Liens on Real Estate	\$10,204,946.
All Other Loans	232,120.
Real Estate Owned and in Judgment	51,821.
Loans and Contracts Made to Facilitate Sale of Real Estate	160,353.
Cash on Hand and in Banks	(6,855.)
Investments and Securities	1,668,176.
Fixed Assets Less Depreciation	74,331.
Deferred Charges and Other Assets	308,711.
Total Assets	\$12,693,610.
LIABILITIES	
Savings Accounts	\$11,751,417.
Advances from Federal Home Loan Bank	NONE
Other Borrowed Money	NONE
Loans in Process	NONE
Other Liabilities	65,915.
Specific Reserves	7,107.
General Reserves	\$659,693.
Surplus	209,478.
Total Liabilities and Net Worth	\$12,693,610.

Littlefield Federal Savings and Loan
Littlefield

KCBD-TV LUBBOCK, TEXAS

CHANNEL 11
C-Denotes Color

THURSDAY
January 15

7:00-Early Report-C
7:05-Farm Report-C
7:25-Today's Weather-C
7:30-Today-C
8:25-Morning Report-C
8:30-Today-C
9:00-It Takes Two-C
9:25-News-C
9:30-Concentration-C
10:00-Sale of Century-C
10:30-Hollywood Squares-C
11:00-Jeopardy-C
11:30-Who, What or Where Game-C
11:55-News-C
12:00-Mid-Day Report-C
12:15-Community Closeup-C
12:30-Life with Linkletter-C
1:00-Days of Our Lives-C
1:30-The Doctors-C
2:00-Another World-C
2:30-Bright Promise-C
3:00-Name Droppers-C
3:30-Peyton Place
4:00-Hazel-C
4:30-Big Valley-C
5:30-Huntley-Brinkley-C
6:00-Evening Report-C
6:30-Daniel Boone-C
7:30-Bob Hope Christmas Show-C
8:30-Dragnet-C
9:00-Dean Martin-C
10:00-Final Report-C
10:30-Tonight Show-C
12:00-New Mexico Report-C
12:15-Sign Off

FRIDAY
January 16
(7:00 to 6:30 same as Thurs.)

6:30-High Chaparral-C
7:30-Name of the Game-C
9:00-Bracken World-C
10:00-Final Report-C
10:30-Tonight Show-C

12:00-New Mexico Report-C
12:15-Sign Off

SATURDAY
January 17

7:00-The Heckle and Jeckle Show-C
8:00-Here Comes the Grump C
8:30-The Pink Panther-C
9:00-H.R. Pufnstuf-C
9:30-Banana Splits-C
10:30-Flintstones-C
11:00-Jambo-C
11:30-Underdog-C
12:00-Roy Rogers-C
1:00-All Star Game-C
4:00-Shell's Wonderful World of Golf-C
5:00-Wild Kingdom-C
5:30-Huntley-Brinkley-C
6:00-Evening Report-C
6:30-Andy Williams-C
7:30-Movie-A Funny Thing Happened on the Way To the Forum-Zero Mostel, Phil Silvers-C
10:00-Final Report
10:30-Movie-Quantz, Fred MacMurray, Dorothy Malone-C
12:00-New Mexico Report-C
12:15-Sign Off

SUNDAY
January 18

8:00-Faith for Today-C
8:30-Glory Road-C
9:00-Insight
9:30-Herald of Truth-C
10:00-Ask Your Minister-C
10:45-First Baptist Church
12:00-Meet the Press-C
12:30-Frontiers of Faith-C
1:00-High Tide at Noon, Michael Craig, Betty St. John,
3:00-Take One False Step, William Powell, Shelley Winters

4:30-Adventure at our Door-C
5:00-Frank McGee-C
5:30-G. E. College Bowl-C
6:00-Evening Report-C
6:30-Walt Disney-C
7:30-Bill Cosby-C
8:00-Bonanza-C
9:00-The Bold Ones-C
10:00-Final Report-C
10:30-Tonight Show-C
12:00-New Mexico Report-C
12:15-Sign Off

MONDAY
January 19
(7:00 to 6:30 same as Thurs.)
6:30-My World and Welcome to It, -C
7:00-Laugh In-C
8:00-Movie-Texas Across the River, Dean Martin, Joey Bishop, -C
10:00-Final Report-C
10:30-Tonight Show-C
12:00-New Mexico Report-C
12:15-Sign Off

TUESDAY
January 20
(7:00 to 6:30 same as Thurs.)
6:30-Jeannie-C
7:00-Debbie Reynolds-C
7:30-Julia-C
8:00-Movie-Bedtime Story, Marlon Brando, David Niven, Shirley Jones-C
10:00-Final Report-C
10:30-Tonight Show-C
12:00-New Mexico Report-C
12:15-Sign Off

WEDNESDAY
January 21
(7:00 to 6:30 same as Thurs.)
6:30-The Virginian-C
8:00-Kraft Music Hall
9:00-And Then Came Bronson-C
10:00-Final Report-C
10:30-Heart of Christmas-C
11:00-Midnight Mass-C
12:15-New Mexico Report-C

SHOP WITH THE Merchants That Advertise IN The News-Sun, THEY WANT YOUR BUSINESS

KLBK-TV LUBBOCK, TEXAS
CHANNEL 13

THURSDAY
January 15

6:23-Sign On
6:30-Farm & Ranch News-C
7:00-CBS Morning News-C
8:00-Captain Kangaroo-C
9:00-The Lucy Show-C
9:30-Beverly Hillsbillies
10:00-Andy Griffith-C
10:30-Love of Life-C
11:00-Where the Heart Is-C
11:24-CBS Midday News-C
11:30-Search for Tomorrow-C
12:00-Channel 13 News-C
12:12-Farm & Ranch News-C
12:22-Paul Harvey-C
12:30-As the World Turns-C
1:00-Love is a Many Splendored Thing-C
1:30-Guiding Light-C
2:00-Secret Storm-C
2:30-Edge of Night-C
3:00-Matinee Theatre
4:30-Three Stooges
5:00-Gomer Pyle-C
5:30-Evening News-C
6:00-Channel 13 News-C
6:10-Weather-C
6:20-Sports Report-C
6:30-Family Affair-C
7:00-Jim Nabors Variety Hour
8:00-Movie-C-Escape from Fort Bravo-William Holden, John Forsythe, Eleanor Parker
10:00-News & Weather-C
10:30-Merv Griffin
12:00-Little Bit of News & Weather - C
12:05-Sign Off

FRIDAY
January 16
(6:23 to 6:30 same as Thurs.)

6:30-Get Smart-C
7:00-Good Guys-C
7:30-Hogan's Heroes-C
8:00-Movie-Robin & The Seven Hoods-C-Frank Sinatra, Dean Martin, Sammy Davis, Bing Crosby
10:00-News & Weather-C

10:30-Merv Griffin-C
12:00-Please Please Please Over-Ted Ray
1:25-Sign Off

SATURDAY
January 17

6:53-Sign On
7:00-The Jetsons-C
7:30-Bugs Bunny-Road Runner
8:30-Dastardly & Muttley In Their Flying Machine-C
9:00-Perils of Penelope Pitstop-C
9:30-Scoby Do, Where Are You? - C
10:00-The Archie Show-C
11:00-The Monkees-C
11:30-Wacky Races-C
12:00-Superman-C
12:30-Johnny Quest-C
1:00-Movie-The Story of Ester Costello-Joan Crawford
The Camp on Blood Island-Carl Mohner
4:00-CBS Golf Classic-C
5:00-Learn & Live-C
5:30-Wrestling-C
6:30-Jackie Gleason-C
7:30-Laurence Welk-C
8:30-Petticoat Junction-C
9:00-Mannix-C
10:00-Double Feature-The Brothers Rico-Richard Conte
The Warrior & The Slave Girl
1:00-Sign Off

SUNDAY
January 18

7:58-Sign On
8:00-Tom & Jerry-C
8:30-Batman-C
9:00-Ora! Roberts-C
9:30-Three Stooges
10:25-Palmer Writers School-C
10:30-Living Word
10:45-Broadway Church of Christ
11:45-American Favorite Hymns-C
12:00-NHL Hockey Los Angeles @ Detroit

2:30-NFL Pro Bowl-C
5:30-Three Stooges
6:00-Lassie-C
6:30-To Rome with Love-C
7:00-F. B. I. -C
8:00-Glen Campbell Goodtime Hour-C
9:00-Mission Impossible-C
10:00-New, Weather & Sports
10:30-Curtain Call-C-The Snorkel-Peter Van Dyck
MONDAY
January 19
(6:23 to 6:30 same as Thurs.)
6:30-Gunsmoke-C
7:30-Here's Lucy-C
8:00-Mayberry K. F. D. -C
8:30-Doris Day-C
9:00-Carol Burnett-C
10:00-News & Weather-C
10:30-Merv Griffin Show-C
12:00-Little Bit of News & Weather-C
12:05-Sign Off

TUESDAY
January 20
(6:23 to 6:30 same as Thurs.)
6:30-Lancer-C
7:30-Red Skelton-C
8:30-Movie-Great Sioux Massacre-Joseph Cotton
10:00-News & Weather-C
10:30-Merv Griffin Show-C
12:00-Little Bit of News & Weather-C
12:05-Sign Off

WEDNESDAY
January 21
(6:23 to 6:30 same as Thurs.)
6:30-Hee Haw-C
7:30-Beverly Hillsbillies-C
8:00-Medical Center-C
9:00-Hawaii Five O-C
10:00-News & Weather-C
10:30-Merv Griffin-C
12:00-Little Bit of News & Weather-C
12:05-Sign Off

LEGAL NOTICES

ANNUAL STATEMENT OF PERPETUAL CARE FUND

For Year Ending December 31, 1969

OF

EARTH MEMORIAL CEMETERY ADDRESS: Box 523, Earth, Texas 79031

1. Name of Trust Company or Bank with trust powers holding Perpetual Care Fund...

M. E. Kelley, H. L. Patterson, Phillip Haberer

2. Filing Fee (Fee must accompany this report.) For cemetery serving city with population of 25,000 or less...

3. (a) Detailed sworn statement of Perpetual Care Funds held in Bank or Trust Company...

(b) Total amount of Perpetual Care Fund not yet collected on term sale contracts...

Has all money collected on term contracts and allocated to Perpetual Care Trust Fund been paid to Trustee?

(c) Total Principal of Perpetual Care Funds (Add "a" and "b") \$19,718.47

4. (a) Subsequent to 3/15/34 to 8/23/63 at 20¢ per sq. ft. 17,250 sq. ft. --\$3,450.00

(d) Total requirements for all sales made under Perpetual Care. \$7,605.00

Amount placed in Perpetual Care Fund is (Excessive) of amount required by Law (Excess) \$12,113.47

6. Have the requirements of Section 16 of the Cemetery Code pertaining to sign, and statement on certificate of ownership and contract been complied with? Yes

EARTH MEMORIAL CEMETERY

By Jerry W. Kelley--President THE STATE OF LAMB COUNTY OF LAMB

BEFORE ME, the undersigned authority, on this day personally appeared Jerry W. Kelley, and Zou Wilson, known to me to be the President and Secretary, respectively...

YOUR NEW FLOOR COVERING WILL BE EXPERTLY INSTALLED BY OUR FACTORY TRAINED CRAFTSMAN. H.S. Sanders Lumber Earth

REPOSSESSED 1970 Model Home Entertainment Center Less Than 3 Months Old, Giant Screen Color T.V., With 26,000 Volt RCA Licensed Chassis...

Cemetery, that each knows the contents thereof, and that the facts set forth therein are true by each of said affiants to be in all things true and correct.

Jerry W. Kelley-President Zou Wilson-Secretary

SUBSCRIBED AND SWORN TO before me this 9th day of January, 1970 to certify which witness my hand and seal of office.

Name and address of Bank, Trust Co., or Board of Trustees M. E. Kelley--Chairman of Committee-Box 12, Earth, Texas

Name and address of Cemetery Association - Earth Memorial Cemetery-Box 523-Earth, Texas 79031.

STATEMENT OF CONDITION OF PERPETUAL AND IRREVOCABLE FUNDS IN TRUST AS OF DECEMBER 31, 1969

I hereby certify that the foregoing statement is true and correct to the best of my knowledge and belief.

Trustee M. E. Kelley Trustee H. L. Patterson Trustee Phillip Haberer

Please supply a list in detail of the items that make up the various accounts you have listed above.

Oakwood Baptist Church--Lubbock, Texas--\$2,500.00 First Baptist Church--Dimmitt, Texas--\$3,500.00

First Baptist Church--Earth, Texas--\$5,500.00 21st St. Church of Christ--Clovis, N.M.--\$1,000.00

Cert. of Deposit in Citizens State Bank, Earth, Texas--\$7,100.00

(Published in the Earth News-Sun, Thursday, January 15, 1970).

Sunnyside News...

By Tenny Bowdes.

Mrs. Mary R. Houston, a pioneer of the Sunnyside community passed away in Kings Manor in Hereford December 30th.

Survivors are a son, Robert, of Dallas and a daughter, Mrs. A. J. Hewett of Greensboro, North Carolina.

J. W. Houston and his brother Robert bought a four section block of land in the southeast part of the community in 1907.

The section is now owned by Mr. and Mrs. Howard Bridges. He brought his wife to this home as his bride in 1911.

They attended the congregational church at Old Springlake, Dr. Myron Axtell was the Sunday School Superintendent at that time as well as their family physician.

Another former resident of the community, Mrs. L. H. Randolph of Earth passed away in South Plains Hospital in Amherst December 30th.

Mrs. Ezell Sadler, a school chum attended her services in Amherst last Sunday night with Leslie Loudder, the W.B. Loudders, and Ramona Dones last Sunday night.

Mr. and Mrs. Milburn Haydon left Wednesday for a few days visit with his parents and other relatives in Weatherford.

The WMS Current Missions group met Wednesday night with Mrs. L. B. Bowden in charge of the program.

"The Letter of James" was taught to the adults Wednesday night in the beginning of January Bible Study.

for several years, Raymond died during the Korean Conflict as a paratrooper following World War II.

Another death this week involved another former resident of the community, Ola Grace Ferguson (Mrs. Foy Huff) of Amherst formerly of Hereford.

Mr. and Mrs. Bernard Ferguson and their children, Ola Grace, Roy, and Robert moved to the community in 1924.

Mr. and Mrs. Bernard Ferguson and their children, Ola Grace, Roy, and Robert moved to the community in 1924.

Ken Dawson and Nancy Nix of Sudan were married in Sudan last Saturday night, Clint Dawson was one of the candlelighters.

Marion Dawson was one of the six Springlake-Earth students named in the top ten per cent of sophomore students across the nation with high scores on the National Educational Development Test.

Charlie Hall Jones got an ankle cracked Wednesday while skiing.

night in the beginning of January Bible Study. The pastor is teaching the book and will continue to teach on Wednesday nights through January.

Mr. and Mrs. Hershel Wilson are teaching the Intermediates and Johnny Epperson and Mrs. Bill Morgan will be teaching the Juniors.

Staff Sergeant Howard W. Cummings Jr., son of Mr. and Mrs. Howard Cummings received a B. S. Degree in Business Administration December 19th from the University of Tenn.

He is a member of both Phi Kappa Phi and Beta Gamma Sigma National Honor Societies. He has been in the Air Force since 1962.

Ken Dawson and Nancy Nix of Sudan were married in Sudan last Saturday night, Clint Dawson was one of the candlelighters.

Marion Dawson was one of the six Springlake-Earth students named in the top ten per cent of sophomore students across the nation with high scores on the National Educational Development Test.

Charlie Hall Jones got an ankle cracked Wednesday while skiing.

He is wearing a cast with a walking heel on it.

James Powell of Dimmitt was honored with an enchalidas supper in the home of Mr. and Mrs. Ezell Sadler Saturday night.

Mr. and Mrs. Ezell Sadler, Carrie and Stacy stayed with their grandparents, Mr. and Mrs. Tex Conard after they had visited with them in the afternoon.

Mr. and Mrs. Jack Harding of Oklahoma City and her father, Ben Loudder of Canyon visited Sunday morning with Mr. and Mrs. W. E. Loudder, Mr. and Mrs. L. B. Bowden and Mrs. Ezell Sadler.

Mr. and Mrs. J. Paul Waggoner left Wednesday for Houston to visit a few days with Mr. and Mrs. Mickey Waggoner and Mrs. Claudia Sparkman.

The G.A.'s gave Tonya and Audie DeBusk a farewell party at GA's Wednesday night. They will move in the near future.

Mr. and Mrs. Carl Bradley and boys attended the NFO meeting in Dimmitt Thursday night.

Mr. and Mrs. Tom Parson, Mrs.

Guinn Snitker, and Mrs. Johnny Epperson and boys attended the Quarterly Associational Meeting in Littlefield Thursday.

Hershel Wilson was admitted to Highland hospital in Lubbock Thursday for a few days of traction.

Funeral services for Bert Reed, 89, of Decatur were held at 2:00 p.m. Tuesday, December 30 in the First United Methodist Church of Decatur.

Reed died at 5 p.m. Sunday, December 29, in his home in Decatur.

He was survived by four sons, two daughters and a half brother R. W. Fanning of Earth.

Interment was in Decatur Cemetery.

Two Farmers To Serve On Anti-Hail Board

W. B. (Bill) Jones and W. E. (Ed) Mitchell, two Lamb County farmers, were elected to the board of directors for a temporary organization to get a test pilot hail suppression research program underway for a 3,000 square mile High Plains area.

The main purpose of the directors will be to see if there is sufficient interest in the county to go into the test pilot phase of the program.

Steps may later be taken to make the organization permanent if the search for funds and

other developments prove to be successful.

The pilot research program will cost approximately \$14,000 annually over a three-year period, according to Donald W. Duckering, executive assistant of Atmospheric Inc., Fresno, who was present at a meeting held in Plainview to go deeper into the mechanics of the cloud seeding program that can prevent 50 to 70 per cent of the damaging hail storms that occur in this area each year.

Both men elected to the board of directors for this organization are farmers in the Spade Community.

SERVICES HELD FOR KIN OF LOCAL RESIDENT

Funeral services for Bert Reed, 89, of Decatur were held at 2:00 p.m. Tuesday, December 30 in the First United Methodist Church of Decatur.

Reed died at 5 p.m. Sunday, December 29, in his home in Decatur.

He was survived by four sons, two daughters and a half brother R. W. Fanning of Earth.

Interment was in Decatur Cemetery.

SEE OR CALL BUSTER SMITH For The Best Deal To Be Found On A New or Used Car Don Rierson Pontiac - Cadillac, Inc. 3110 Olton Road-Plainview

POLITICAL CALENDAR MARY BETH WILLEY For County Clerk of Lamb County LUCY MORELAND For County Treasurer Of Lamb County

BUY SELL CLASSIFIED ADS

ATTEND CHURCH SUNDAY YEARYS PLACE Ladies' Dresses, Men's Work & Dress Clothes, Children's Clothes, Shoes & Boots.

LITTLEFIELD COIN CENTER Is Now Open Located In The Old Fair Store Building 312 Phelps Littlefield We Buy And Sell Coins, Carry A Complete Line Of Coin Supplies.

HAMMONS FUNERAL HOME Ambulance Service Phone 385-5121 LITTLEFIELD TEXAS

TRUCK SEATS EXCHANGED 15 MINUTE SERVICE McCORMICK'S AUTO SUPPLY AND TRIM SHOP PHONE 385-4555 LITTLEFIELD

BUSINESS and INDUSTRIAL DIRECTORY

TRACTOR TIRES WHOLESALE DEALERS WELCOME

FOR SALE-3 bedroom, 2 bath brick home, central heat, ref. air, fenced, kitchen and baths carpeted, large 2 car garage. Priced for quick sale, Contact C. O. Taylor, 12/25/tfc

FOR SALE- Nine city lots south of Earth Elevator, contact Citizens State Bank in Earth. 1/18/tfc

FEEDERS GRAIN, INC. DAILY BUYERS FOR CATTLE FEEDERS Federal Storage License 3-4451 We Can Use Your Grain SUDAN LIVESTOCK and FEEDING CO. Phone 227-5321 Sudan

JOB PRINTING EARTH NEWS

COMMERCIAL PRINTING EARTH NEWS-SUN

Your BUICK OLDSMOBILE DEALER BROCK MOTOR Muleshoe, Texas

REPOSSESSED 1970 Model Home Entertainment Center Less Than 3 Months Old, Giant Screen Color T.V., With 26,000 Volt RCA Licensed Chassis...

FOR YOUR back hoe work and caliche hauling call 986-2091, Earl Watson, Springlake. 11/25/2/96P

MONUMENTS Winsboro Blue Granite White Georgia Marble and others Including Bronze for Memorial Park Specifications See or Call Collect Percy Parson, Olton Phone 285-2621 or 285-2767 Frank Ellis, Muleshoe 272-4572

QUICKBALL PRYOR CO., INC. Automobile Parts Supplies & Equip. P.O. Box 567 Earth Texas

SOCIAL PRINTING Earth News-Sun

To Rest Assured use SAFETY DEPOSIT BOX Protection FIRST STATE BANK Dimmitt, Texas

TEXAS PRESS ASSOCIATION MEMBER Harvey Bass Appliance YOUR DEALER FOR FRIGIDAIRE RCA VICTOR MOTOROLA PHONE 272-4030 Muleshoe, Texas

Wolverines Play Four, Win Three

The Springlake-Earth Wolverines have had a busy schedule recently, playing three games in the Hale Center Tournament the past week-end and a game with Kress Tuesday night in the

Wolverine Gym. In the opening rounds of the Hale Center Tournament, the Wolverines met Plainview Junior Varsity and dropped the game 80-36. The Plainview team held the lead after the first quarter of play and maintained it until the final buzzer sounded. In the second game of the tournament, the Wolverines downed the Hale Center "B" Team in an easy 101-27 victory. Terry Bridge was the high point

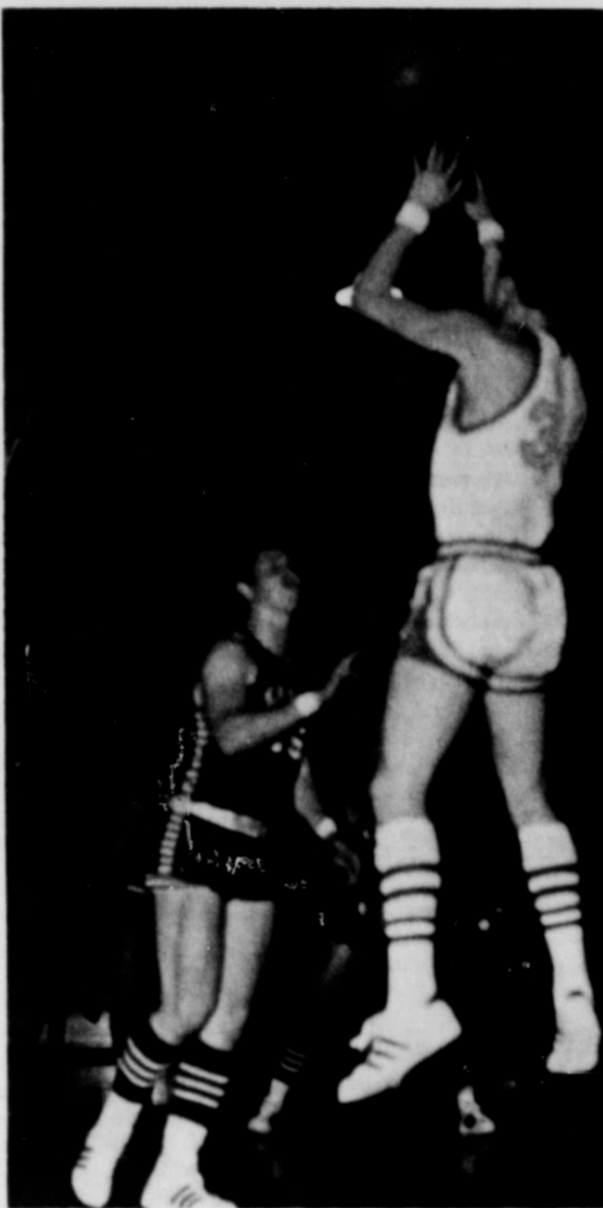

UP FOR TWO... Steve Sanderson was in the air Tuesday night as he shot for two points in a game with Kress. Looking on at the attempt is made is teammate Terry Bridge.

man for the Wolverines sinking 20 points, Mike Cleavinger and Terry Houchin followed closely, making 14 points each for the home team. In the final game for the Wolverines, they won a close 65-63 victory over Kress bringing home the consolation title. At the end of the third quarter the Wolverines held a four point lead over Kress, but when the game was over the scoreboard showed the Wolverines had won by only two points. High point man for the Wolverines was Terry Houchin with 13 points, Houchin was followed by Tony Barton, 12 points and Willie Wilburn with 10 points. In Wolverine basketball action Tuesday in Wolverine Gym, the Wolverines again downed Kress 67-57. The Wolverines gained the lead early in the first quarter of the game and maintained the lead throughout the final quarters of play. High point man for Springlake-Earth was Willie Wilburn sinking 18 points, Second high point scorer for the home team was Mike Cleavinger with 16 points. High point man for Kress was Mike Carlisle with 18 points.

Jr. High Basketball Teams Win One, Lose One

The eighth grade boys and girls basketball team of Springlake-Earth Jr. High took one game and lost one game when they entered basketball competition Monday with the junior high teams of Walcott. The games were played in the Wolverine Gym. The local girls team won a close one as they narrowly defeated the Walcott girls team 20-17. High point girl for the home team was Pat Cleavinger with 14 points, followed by Kim Kelley with 6 points. The eighth grade boys game then followed with Walcott chalking up a victory, 38-25, over the eighth grade boys team. High point man for the boys team was Dickie Bradley. Bradley was followed by Hal Wood, 7 points; Richard Guana, Brian Britton, and Mario Salas, all with two points each, and Tommy Clayton completing the scoring with 1 point. The next scheduled games for the Springlake-Earth Junior

High teams are slated for January 19 with the junior high teams of Bovina in Bovina Gym.

The local girls team won a close one as they narrowly defeated the Walcott girls team 20-17. High point girl for the home team was Pat Cleavinger with 14 points, followed by Kim Kelley with 6 points.

The eighth grade boys game then followed with Walcott chalking up a victory, 38-25, over the eighth grade boys team. High point man for the boys team was Dickie Bradley. Bradley was followed by Hal Wood, 7 points; Richard Guana, Brian Britton, and Mario Salas, all with two points each, and Tommy Clayton completing the scoring with 1 point.

Wolverettes Defeat Kress

The 1969-70 Springlake-Earth Wolverette basketball team chalked up another victory Tuesday night as they defeated Kress 55-30 on the home court. The fighting Wolverettes gained the lead in the first quarter and kept up the fighting Wolverette spirit until the final buzzer rang out the victory. Vicky Gregory was in her usual fast moving form sinking 27 points, deeming her high point girl of the game. Other top scorers for the Wolverettes were Janet Britton with 15 points and Jan Hedges with 9 points. High point girl for the Kress team was Judy Rich with 8 points.

NOTICE TO PARENTS Of School Age Children

The school census is being taken during the month of January this year. All children who are six years old on or before Sept. 1, 1970 but will not be 18 or older on or before that same date should be counted in this census. It is very important that all children six to 18 years be counted in this census. The child should be counted even though he may not be in school and even though he or she may be married. If you, as a parent, have not received and filled out a school census blank on or before January 31 you are being overlooked and should do one of the following:
1. Phone the school office and ask for a census blank.
2. Call in person at the School Tax Office and get a census blank and fill it out. Remember, if your child will be six years old next September 1, he should be counted in the census now, even though he is not in school now. If he is six but not 18 or older next September 1 he should be counted now. All children from six to 18 should be counted. The six year olds who start next September to school are the ones most overlooked in the census. Failure to count them costs the school and taxpayers extra money. Please help us not to overlook anyone.

Don't Wait 'Till Feb. 1st To Turn Your Blanks In - As That Will Be Too Late

SPRINGLAKE - EARTH SCHOOLS

PUBLISHER'S COPY

Consolidated Report of Condition of "Citizens State Bank" of Earth, in the State of Texas and Domestic Subsidiaries at the close of business on December 31, 1969.

	DOLLARS	Cts.	
ASSETS			
1. Cash and due from banks (including \$45,359.59 unposted debits)	283,689	263,78	1
2. U.S. Treasury securities	689	504,78	2
3. Securities of other U.S. Government agencies and corporations	None	None	3
4. Obligations of States and political subdivisions	27	447,52	4
5. Other securities (including corporate stocks)	None	None	5
6. Trading account securities	None	None	6
7. Federal funds sold and securities purchased under agreements to resell	None	None	7
8. Other loans	2,165	169,17	8
9. Bank premises, furniture and fixtures, and other assets representing bank premises	18	937,40	9
10. Real estate owned other than bank premises	None	None	10
11. Investments in subsidiaries not consolidated	None	None	11
12. Customer's liability to this bank on acceptances outstanding	5	137,20	12
13. Other assets	3,889	717,33	14
14. TOTAL ASSETS			
LIABILITIES			
15. Demand deposits of individuals, partnerships, and corporations	2,246	040,13	15
16. Time and savings deposits of individuals, partnerships, and corporations	798	711,87	16
17. Deposits of United States Government	16	459,25	17
18. Deposits of States and political subdivisions	325	520,16	18
19. Deposits of foreign governments and official institutions	None	None	19
20. Deposits of commercial banks	14	257,59	20
21. Certified and officers' checks, etc.	23	305,99	21
22. TOTAL DEPOSITS			
(a) Total demand deposits	\$3,124,291.99	xxx	xxx
(b) Total time and savings deposits	\$2,432,131.12	xxx	xxx
23. Federal funds purchased and securities sold under agreements to repurchase	None	None	23
24. Other liabilities for borrowed money	None	None	24
25. Mortgage indebtedness	None	None	25
26. Acceptances executed by or for account of this bank and outstanding	80	721,74	26
27. Other liabilities	None	None	27
28. TOTAL LIABILITIES	3,505	016,73	28
29. MINORITY INTEREST IN CONSOLIDATED SUBSIDIARIES	None	None	29
RESERVES ON LOANS AND SECURITIES			
30. Reserve for bad debt losses on loans (set up pursuant to Internal Revenue Service rulings)	10	742,99	30
31. Other reserves on loans	None	None	31
32. Reserves on securities	None	None	32
33. TOTAL RESERVES ON LOANS AND SECURITIES	10	742,99	33
CAPITAL ACCOUNTS			
34. Capital notes and debentures (specify interest rate and maturity of each issue outstanding)	None	None	34
35. Equity capital, total (sum of items 36 to 40 below)	373	957,61	35
36. Preferred stock-total par value (No. shares outstanding)	None	None	36
37. Common stock-total par value (No. shares authorized 7500) (No. shares outstanding 7500)	75	000,00	37
38. Surplus	125	000,00	38
39. Undivided profits	173	957,61	39
40. Reserve for contingencies and other capital reserves	None	None	40
41. TOTAL CAPITAL ACCOUNTS (sum of items 34 and 35 above)	373	957,61	41
42. TOTAL LIABILITIES, RESERVES, AND CAPITAL ACCOUNTS (sum of items 28, 29, 33, and 41 above)	3,889	717,33	42
MEMORANDA			
1. Average of total deposits for the 15 calendar days ending with call date	3,333	674,98	1
2. Average of total loans for the 15 calendar days ending with call date	2,191	602,32	2
3. Unearned discount on instalment loans included in total capital accounts	None	None	3

I, Ann Jones, Cashier of the above-named bank, do solemnly [SWEAR] that this report of condition is true and correct, to the best of my knowledge and belief.

Correct-Attest: *Ann Jones*
Johnnie M. Hobbs
E. L. Woodhouse
James R. Robertson } Directors

State of Texas, County of Lamb, ss:
 Sworn to and subscribed before me this 14 day of January, 1970,
 and I hereby certify that I am not an officer or director of this bank.
 My commission expires June 1, 1971. *Johnnie M. Hobbs*, Notary Public.

This size?

OR

this size?

Feed the best. . . .
CUSTOM ROLLING, & MIXING OF ALL FEEDS
SALT. . . CAKE. . . MEAL
EARTH ELEVATOR
 Earth - Phone 257-3301

Boys "B" Team Defeats Kress

The Springlake-Earth "B" Boys Team was victorious Tuesday night as they defeated the "B" Team of Kress 41-30. The fighting "B" Team held a 1 point margin over Kress at the end of the first quarter, and built that lead up to 11 points at the end of the final buzzer. Scoring for the "B" Team were George Nance, 12 points; Carl Sulser, 10 points; Greg Slover, 5 points; Robert Washington, 4 points; Danny Bradley, 3 points; and Tony Keith, Sammy Matlock, and Hollis Daniels, all with 2 points each. Scott Alexander completed the scoring for the "B" Team with 1 point. High point man for Kress was J. Carlisle with 18 points.

JR. HIGH TO HOST TOURNAMENT

The Springlake-Earth Jr. High boys and girls basketball teams will be entered in basketball competition January 22, 23 and 24 as they host the Springlake-Earth Jr. High Tournament. The seventh grade girls team will meet Dimmitt at 5 p.m., Thursday followed by the seventh grade boys game with Dimmitt at 6:15 p.m. The girls eighth grade team will be entered in competition when they meet the junior high team of Sudan Thursday at 7:30 p.m. The local eighth grade boys will also play Sudan that same day at 8:45 p.m. The final playoff games are slated for Saturday, January 24. The girls game will be played at 7 p.m., followed by the boys game at 8:15 p.m. Teams entered in the tournament include Springlake-Earth, Sudan, Friona, Olton, Muleshoe, Morton, and Dimmitt.