

The Negroes are marching on their way to Montgomery, Alabama; the Astronauts returned safe and sound, proving they could pilot a rocket in and out of space again; the Medicare Bill goes to the nation's Senate today, along with the School Aid Bill; and in Austin, a bill to legalize pari-mutuel betting in Texas is being studied; Vietnam is seriously discussed by more than just groups coffeeing together.

This whole nation, it seems, is sweating out something or other. This doubtless could be termed as a day of unrest.

"nosin"

Whee-ee! What a job those judges had Tuesday night trying to select the three top beauties who had the mostest, such as personality, poise, and charm. They were all lovely, doubtlessly Earth and Springlake has more real beauty per capita than any other place on earth...

"nosin"

I sure miss "The Boss's daughter." She stayed in Tulsa with my lovely niece and her husband to see if perhaps she might like living and working in "T" town. Funny thing is, around the newspaper office and at the Middleton abode, there is considerably less sunshine...

"nosin"

Man can criticize the woman all he wants, but there are three things that are in her favor:

1. She never wastes two dollars worth of shotgun shells in order to get a 25¢ rabbit.
2. You never hear of one going to a restaurant and buying a 50¢ meal and giving the waiter a 25¢ tip because he smiled at her.
3. We never heard of a woman yet who will use twenty gallons of gas and pay \$25 for boat hire to get where the fish are not.

--Biblical Recorder

"nosin"

While in Oklahoma last week, Polly J. visited Jerry Been at East Central State College in Ada. Jerry loves Oklahoma lakes, trees, also its people, who are so very much like hometown Texans. He sends regards to all his old classmates and friends...

"nosin"

Our gal Tuesday, Carolyn Hamilton declared Wednesday she knew the secret, after discovering what those astronauts had to eat up there in outer space... such things as apricot and cereal cubes, chicken salad sandwiches, meat and gravy, cheese, toast, etc. She exclaimed, "Gee, they eat lots better than we do down here on earth, it's no wonder they volunteer for a trip to outer space. She's a bit concerned that hubby, (Clarence) may look over the menu and be off in a rocket..."

C of C And Ag. Banquet Slated April 9

The annual Earth Chamber of Commerce and Agriculture Banquet will be held Friday, April 9, at 7:30 p. m. in the Springlake-Earth School Cafeteria. Berl Huffman, Varsity baseball and Freshman football coach at Texas Tech, Lubbock, will be the entertaining speaker. Harold Miller is in charge of ticket sales. Tickets are \$1.50 each. They can be purchased from Harold Miller or any member of the Chamber of Commerce and Agriculture.

Wilson Green Funeral Held In Washington

Mr. and Mrs. M. E. Kelley left by plane Monday to attend the funeral of Mrs. Kelley's brother, Wilson Green, 48, Washington, D. C. Green lived with Mr. and Mrs. Kelley for a short time some years ago. He died Sunday following an apparent heart attack. The funeral will be held Thursday (today) at 11:00 a. m. Interment will be in Arlington Cemetery.

Mr. and Mrs. C. L. Hamilton, and Butch, and Bryan and Evan Hamilton were Sunday dinner guests in the home of Mrs. H. R. Hamilton.

The NEWSpaper Dedicated to the Development of the World's Richest Irrigation Area



The Earth News-Sun



NUMBER 31 12 PAGES EARTH, LAMB COUNTY, TEXAS, THURSDAY, MARCH 25, 1965 10 CENTS VOLUME 11

Donna Gover Selected Queen Of Earth-Springlake Lions

Petite Donna Ruth Gover, lovely dark haired beauty, daughter of Mr. and Mrs. Roy Gover was selected Queen of the Earth-Springlake Lions in a Beauty Contest Tuesday afternoon and night at the school auditorium, and was crowned by the out-going Lions Queen, Peggy Upchurch.



QUEEN DONNA RUTH GOVER

Taking second place in the contest was smiling Cynthia Busby, lovely daughter of Mr. and Mrs. James Busby of Springlake. Beautiful Karen Barton, daughter of Mr. and Mrs. Weldon Barton was selected as third place charmer, amidst a group of 42 beauties, each possessing charm and personality.

The other seven girls among the top ten selected by the judges were Linda Packard, Alice Olds, Linda Jordan, Diane Hodge, Alicia Galloway, Debbie Barton, and Marilyn Coker, who were all very beautiful and charming, too. It was a difficult decision for the judges, choosing between so many lovely girls.

Rev. Albert Lindley, master of ceremonies for the event, introduced the 43 lovely ladies as they glided gracefully across the stage, which was decorated to resemble a flower garden. R. C. Methaney, of Lubbock played beautiful organ music for the occasion. Rocky Cain, Thomas Gregory, and Ken Dawson assisted the beauties as they ascended and descended the steps to and from the stage.

The Dunbar High School Stage Band, of Lubbock entertained as judges retired to make their final decision. They rendered several selections.

The four judges were business people from Plainview, and judged for beauty, poise, and personality. They began shortly after lunch, when they chatted with each of the contestants, to determine poise and personality.

Miss Gover will represent Earth-Springlake Lions in the 272 District Convention, scheduled at Plainview April 22-24. A beauty contest Saturday night, April 24 will conclude convention events.

The two clubs will present Miss Gover with a \$50 scholarship to the college of her choice. They will also give her the choice of money or a formal to wear in the District Beauty Contest. As their Queen, she will also be given an expense free weekend at Plainview to represent the local clubs during the convention.

Local Boy Receives Praise From California Police

The following letter was received from a member of the Reedley, California Police Force:

Dear Sir:

Please print the enclosed write-up in your next edition. We are very proud of these young lads, and we want your readers to know about this performance. I am a member of the Reedley Police Force, and also a cousin of Denny.

Thank You Kindly,
Ralph Emery



DENNY PARISH

LOCAL BOY HELPS CAPTURE CAR THIEVES

Not only does Denny Parish believe in studying while away at College, but helps enforce the laws, as well.

On Sunday afternoon, March 14th, Denny and one of his Reedleyite friends, Raul Andazola, were traveling into Fresno to attend an Autorama Show. When passing through Centerville, a small town about 12 miles out of Reedley, Raul noticed a familiar car that belonged to his cousin, which had been stolen from her home the night before. After traveling some few hundred yards down the highway, they turned around and went back to get a better look at the car, and be sure it was the right car. Three youths in the car, evidently knew they were being watched, took off in the opposite direction, with a pretty high rate of speed, with young Denny and Raul closely behind them.

After chasing the stolen car over dirt roads, through stop signs, through mud holes, across a pasture, they ran the car onto a dead-end road. Both car doors flew open and a very badly scared bunch of boys started running on foot across a vineyard, with Denny and Raul behind them. Young Parish, with his athletic stride, caught up with two of the boys just as they were starting across a fence. Jerking them backward, Denny told them to call their buddy back, if they knew what was good for them, which they did. At this time, Denny and Raul marched the scared trio back to the stolen car, and drove them back to Centerville where they called the Highway Patrol, and released them to their custody.

Young Parish and Andazola drove the stolen car back to Reedley, where they received high praise from the Reedley Police for their alertness and bravery.

By the way, Denny and Raul did go to the Autorama, but not until the evening showing. Denny is the son of Mr. and Mrs. Pete Parish of this city.

Space Age Program Given Tuesday In Assembly

It was very appropriate that a Space Age program was planned to be held at the Springlake-Earth School on the day when the nation was so vitally concerned with the space flight of Astronauts Grissom and Young. Springlake-Earth students from the sixth grade through twelfth, and faculty were delighted when they attended the program Tuesday in the school auditorium, presented by the National Aeronautics and Space Administration, and viewed the Space-Mobile.

Accompanying the Space-Mobile and presenting the demonstration were Bruce Reski and John Baldassaro.

Traveling throughout the United States and in foreign countries, the demonstration units provide an introduction to space science and to our nation's space activities.

The demonstration was presented by professional science educators who are authoritatively informed on the space sciences and the programs of the National

Aeronautics and Space Administration.

Models of launch vehicles and spacecraft, mechanical and electronic devices, and other audio-visual materials and experiments are a part of the Space-Mobile demonstration equipment. These aids are used in demonstrating basic scientific principles and how these apply to the programs of NASA.

For instance, the lecturer traced the history of rocketry from the early efforts of the Chinese in the 13th century, liquid fuel rocket research of America's Dr. Robert Goddard, and to the more recent success of the Germans and their V-2 missile.

The scientific principles of orbits and propulsion were discussed along with the men whose discoveries and vision paved the way to our present day exploration of outer space.

The students learned about the various projects of the NASA as the lecturer explained them (Continued on Page 6)

Your Help Is Needed In Salvation Army Drive

Phil Raught, Salvation Army Drive Chairman and his assistants are continuing collections for the goal set at \$1,250.00.

At press time Wednesday, only \$329.00 had been turned in to W. R. Stockard, Citizens State Bank, Raught asks that the workers turn in names and donations as soon as possible.

A Salvation Army Unit for the Earth-Springlake area was set up on approximately March 1 to serve in assisting local and transient people, as well as emergency cases.

Only one fund drive will be held each year. In the past, the Littlefield Salvation Army solicited the Earth-Springlake area. This will no longer be done. The unit is to work in conjunction with the present welfare work being done.

Albert Lindley heads the local committee, with Bill Mann as vice-chairman; Bill Stockard, treasurer; M. B. Baldwin, welfare secretary, and other members are as follows: L. D. Anderson, M. H. Been, Phil Raught, Carroll McDonald, Ross Middleton, Robert Adkinson, and A. R. Stewart, Springlake.

One-third of the contributions will remain here in the area for local use, to be administered by the local committee. The remainder is to be used to support many state services available to the Earth-Springlake area through the local committee.

However, if the community should run short of funds between the annual campaigns, money will be made available (to continue the program) from the State Board.

A few of the services are: Home and Hospital for Unwed Mothers, Mission Persons Bureau, Emergency Disaster relief, Alcoholics Rehabilitation Center, Summer Camp for Boys, (to which our community will send two boys this summer), and many other state services too numerous to mention.

Remember, too, that 90¢ of every \$1.00 contributed to the Salvation Army remains in Texas, and is used for welfare work.

So, open your hearts and your pocketbooks, and contribute to the local Salvation Army Unit. We all must help if we are able to reach our goal of \$1,250.00.

If you are not contacted by a volunteer worker and wish to contribute, please send your contributions to W. R. Stockard, Jr., % Citizens State Bank, Earth.

The people who are assisting Raught in the fund raising campaign are: M. B. Baldwin, J. C. Blackwell, M. H. Been, Roger diaberer, Billy Hodge, W. F. Jackson, Wilson Lewis, C. McDonald, Doug Parish, W. J. Rylant, Carl Taylor, Bob Below, M. E. Kelley, Ross Middleton, Neil Pounds, Albert Lindley, and Clarence Hazlett.

Red Cross Drive Continues Through March In Earth

The 1965 Red Cross Drive in Earth is in full swing. Mrs. Dora Terry, chairman, reports the drive will continue through March. Earth's quota is over \$800.00.

Members of the Psi Nu Chapter of Beta Sigma Phi, who canvassed the city for donations March 16, turned in to Mrs. Terry

approximately \$267.42. Since that time, the total donations have now reached \$305.42 to date.

If Mrs. Terry is unable to contact each and every one, she will greatly appreciate your contacting her in this worthy cause.



L. E. (Pat) Patterson and Lloyd Blackwell.

Earth Texaco Opens Under New Management

L. E. (Pat) Patterson and Lloyd Blackwell are new co-owners of the Earth Texaco Station, effective as of now. They have purchased equipment from Bassi Glascock, who formerly owned the business.

The Texaco Station has been closed for several months, and it has been an inconvenience to customers. Farmers may now use the phone for calling in for wholesale.

Patterson, aged 41, has lived in Lamb County for eighteen years. He married the former Melba Jo Brown, daughter of the deceased George C. Brown and Mrs. Bonnie Brown of Olton in 1946. The Pattersons have two children, Candis, 17, and Jackie, 15. They are members of the Main Street Church of Christ of Olton. He was formerly employed with Roper Oil Co. in Olton.

Blackwell was formerly in business for himself until 1961 when he sold out and took a job as Service Manager at the Ford Co. in Olton, where he is presently employed. He will be in Earth on the weekends to assist Patterson. The Blackwells have two children at home, Lynday, 15, and Carroll, 12. They moved to Olton in 1950. Carl Ward, Olton, will assist Patterson and Blackwell as the station attendant.

Come by Earth Texaco Station and get acquainted with Patterson and Blackwell, and let them serve you now.

S.O.S.

We are in need of a copy of the July 9, 1964 issue. Anyone having that issue or even the front page of that issue, could help us out greatly by giving us a chance to buy it back from you. This issue is the Rodeo issue, if you have it, please call us. Thanks a million!

We are also in need of the February 25, 1965 issue.

Local Youth Win Honors In Science Fair At Wayland

Springlake-Earth Junior High was well represented at a Science Fair, which was held Saturday, March 20, in the Home Life Building of Wayland College, in Plainview.

Thirteen of Bob Bunner's seventh and eighth grade Science students attended the Fair, and displayed their Science exhibits.

Debra Curtis and Terry Crisp, both eighth grade students, won a third place honor in the Elementary Division with their project, "Growing Crystals." They received books on "Science Experiments" as their prize.

Those students attending were Jimmie Littleton and Jimmy Craig Goodwin, whose project was a manure battery; Mike Gray and Steve Sanderson, cultivating plants on the moon (a study in weightlessness); Steve Busby and Steve Jackson, a science refrigerator; Gloria Stephens and Loren Earnest, a weather station; Jan Blackburn and Jan Hedges, Delbert Cooper, big ear electronics device; and Debra Curtis and Terry Crisp, the crystal experiment mentioned above.

Also attending were Mr. and Mrs. Frank Jackson, Mr. and Mrs. J. A. Littleton, Jr., Mr. and Mrs. Cooper, and Mrs. Stephens.



SCIENCE AWARDS were received by Terri Crisp and Debra Curtis, who placed third with their experiment at the Wayland Science Fair in Plainview Saturday.

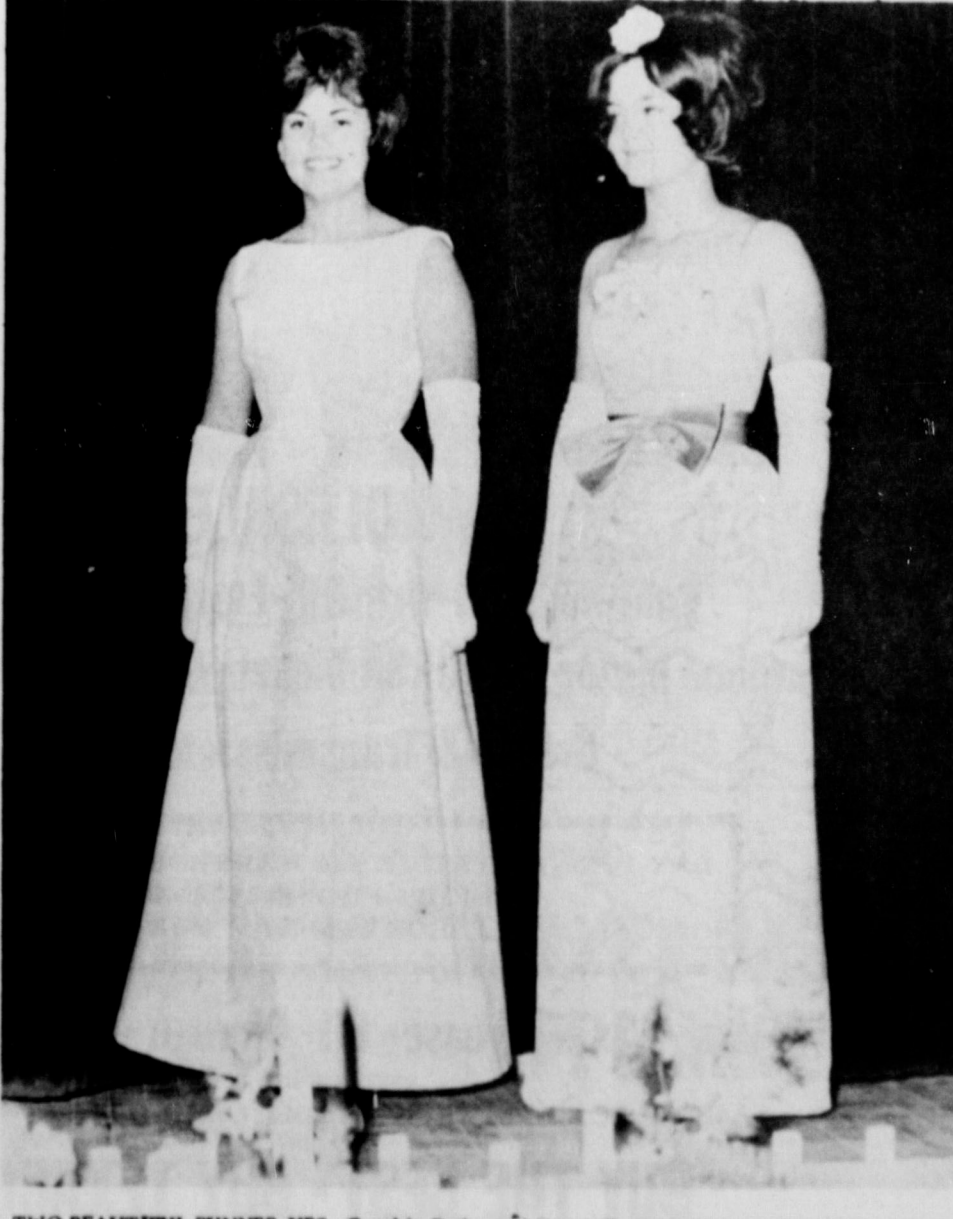

TWO BEAUTIFUL RUNNER-UPS, Cynthia Busby and Karen Barton took second and third place in the Lions Club Beauty Contest Tuesday night in the School Auditorium. Cynthia was sponsored by Pounds Pharmacy and Karen by the Earth News-Sun.

My Neighbors



EARTH NEWS-SUN

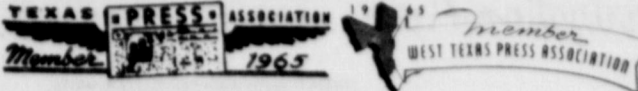

Published at Earth, Texas every Thursday except the first Thursday following Christmas.
 Entered as Second Class Matter at the Postoffice at Earth, Texas, October 1, 1954--Under Act of Congress March 3, 1879
 SUBSCRIPTION RATE
 Earth and Trade Territory, per year \$3.50
 Elsewhere in United States, Per year \$5.00
 CLASSIFIED RATES
 6¢ per word, first insertion, 5¢ per word thereafter--60¢ Minimum.
 ADVERTISING RATES GIVEN ON REQUEST
 ROSS and POLLY MIDDLETON, Publishers

A Harsh Indictment

America's high school students are being taught to drive cars but they are not told how our economic system makes it possible for them, or their parents, to own automobiles.

A harsh indictment? Yes, but deplorably true. Although a vast majority of secondary schools provide driver-instruction, only a relatively tiny minority have regular courses in economics. The Brookings Institute is authority for the statement that only five per cent of high school graduates have been exposed to as much as a one-semester course in economics.

The nation's neglect in this area would be understandable if we had an economic system of which we were ashamed. The very thought is preposterous, of course, since the American free enterprise economy is the greatest and most dynamic in all history. Therefore, we should be insuring that our youths are thoroughly versed in the system that has contributed so much to the country's well-being.
 Southwest General News

Help The Needy Locally

The conviction on the part of most business concerns that one of the best ways to meet health and welfare needs is through voluntary action and not through government handout is backed by their generous support of charity fund drives.

Last year business corporations made contributions totalling \$563 million to the United Funds--and to such national organizations as the Red Cross, Cancer Society, Heart Association.

Moreover, corporations also deserve credit for a goodly part of the \$819 million in charitable donations made by foundations in the same year, since much of the money so distributed came from corporate earnings paid into the foundations.

Great fanfare attends governmental expenditure of taxpayers' funds for welfare. Corporate giving is seldom greeted by more than a ripple of publicity, a situation that should be corrected.
 Southwest General News

Questions And Answers To Your Income Tax Problems

This column of questions and answers on federal tax matters is provided by the office of the U. S. Internal Revenue Service and is published as a public service to taxpayers. The column answers questions most frequently asked by taxpayers.
 Q-I know that Social Security pensions are not taxable but how about Social Security lump sum death benefits? Are they tax free too?
 A-Yes they are. All Social Security benefits, whether they come from the federal government or a state government under a federal program, are exempt.
 Q-I receive a pension from my

WHY CHANGE HORSES IN MIDSTREAM?

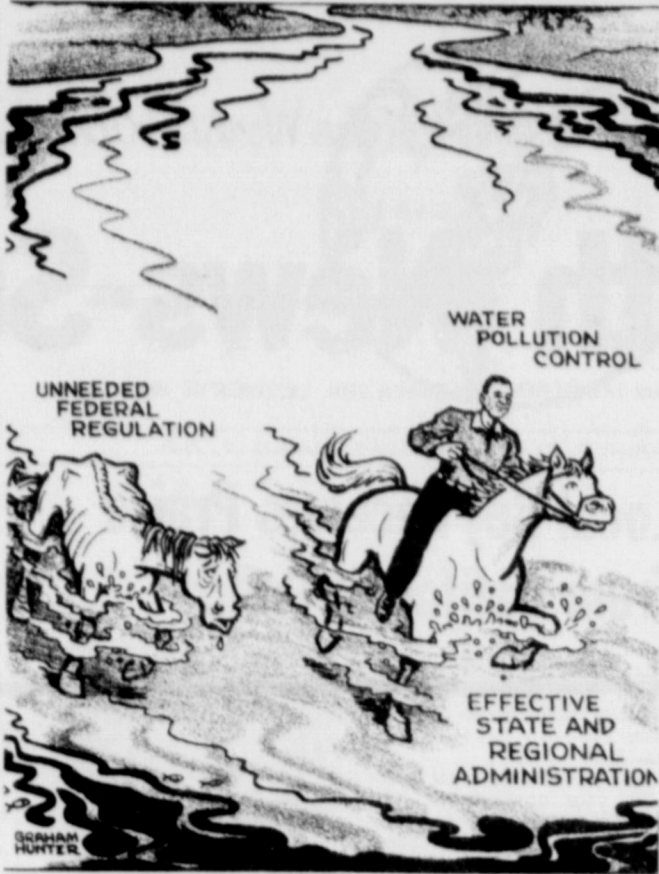

UNNEEDED AGENCY

In its search for added regulatory power the federal government has turned from new fields to conquer to new waters to navigate.

This is evidenced by the Administration's insistence on the creation of a new federal agency to take over water pollution control despite the fact that the effectiveness of present state and interstate controls has shown that intervention by the national government is not needed.

As the National Association of Manufacturers testified before a Congressional committee, the remarkable success of water pollution control efforts attained by the eight-state Ohio River Valley Sanitation Agency provides convincing proof that the administration of such activities should be left to the states and regional authorities.

Under the Ohio program, 99 per cent of the sewage emanating along the 1,000 miles of the river and from the 1,300 communities along the tributaries are being pumped into purification plants. And, over 90 per cent of the 1,700 industrial plants in the area are complying with the interstate requirements for pollution control.

There is ample evidence, too, NAM pointed out, that industry, on a nation-wide basis, is cooperating in the drive to eliminate, or at least control, water pollution. Industry is spending over \$100 million annually and has invested \$1 billion in pollution control equipment.

The governors of 24 states have testified that the U. S. Public Health Service is doing a completely adequate job of protecting the nation's health in the water pollution control field and that its jurisdiction should be continued.

In our view the establishment of an unneeded new federal agency would result in chaos and could hamper, rather than improve, water pollution control.

OUR READERS Write

Dear Editor:
 In a recent letter to the newspapers throughout the state, Governor John Connally "clarified" his stand on the teacher's pay raise issue now before the Legislature. We wish to take friendly issue with the Governor and say there was no clarification what so ever. What the Honorable Governor merely did was give his views with very scant mention of just how his proposal would affect local school districts in the state relative to ad valorem tax increases. For instance, he failed to mention that the tax increases in the Earth-Springlake School District would increase from \$1.68 per hundred to \$1.75 or roughly 4%. He failed to mention that in the Abemath School District, there would be a deficit from state sources of \$175,000, and that local taxes would have to make it up. There are several districts in the state that would lose thousands under the Governor's plan, and would receive only half as much as they would under the Teacher's Association Plan.

There is simply no possible way to finance the Governor's 10 year graduated plan without an increase, substantially, in the taxes levied against the car owners, home owners, land owners, and small business men.

In the Governor's letter, he made small mention of the Teacher's Association Plan, but made no effort to explain it. We believe that any reasonable and friendly debate cannot be a debate unless both sides of the issue are discussed. We would like to explain, statistically and factually, both sides of this important issue.

Under the Teachers' Association plan, there is to be a basic increase in teacher's salaries of \$45.00 per month, regardless of position or length of time in the profession. This increase would cost the state 42 million dollars, with the state's share \$32.5 million and local districts \$8.4 million. Let's compare.

Under the Governor's 10 year graduated plan, there is to be a gradual, not consistent, increase in salaries, which, in the final stages would amount to a \$486.00 total increase for teachers, or \$48.60 per year or .13 cents per day during the decade. Under this "unique" idea, the state would pay a mere \$5.3 million and the local taxpayers 13.8 million dollars, but this is the first year only. The total cost this initial year

would be \$19.1 million. Now, and this has to be proof positive, during the second year under the Governor's plan, the cost would rise to \$40 million, with the state contributing \$12 million while local districts would have to raise and pay \$28 million. In other words, for the first two years under the graduated plan, the local tax payers would have to raise 41.8 million while the state would only be responsible for 17.3 million, a difference in favor of the state of \$24.5 million. And one simply cannot overlook the fact there are eight more years to come. The teacher's plan is for one year only, and costs far less money.

Other proposals submitted by the Governor are as equally unfair. For example, he wants the local districts to pay 20% toward the purchase of all textbooks and 20% toward teacher retirement. This, bear in mind, is in addition to the salary increase. And, this also bear in mind, has been the function of the state and the state only for many, many years. What we would like to ask the Governor is, how can he place the extra burden on local school districts and maintain the same tax ratio as he proposes?

Under the Gilmer-Aiken foundation program enacted in 1949, the state is to pay 80% of school financing and the local districts 20%. The Governor has stated his proposals will maintain the same ratio, but he surely doesn't explain how. He even stated that any report to the contrary would be fallacious, but doesn't explain why.

A question should immediately come to mind. How are textbooks, teacher retirement and salary increase to be handed over as the almost full responsibility of local districts and maintain the Gilmer-Aiken Foundation ratio? And, what could be even more important, if the Gilmer-Aiken Foundation is altered this much at this time, in the ensuing years it could be altered so much that local districts would soon be footing all the educational costs?

Governor Connally proposes that teachers at the maximum level be rewarded more than the beginning teachers. We agree, but we already have rewards in this area. What the Governor must fail to realize is how are beginners to reach the maximum level if they are starved out initially, or if they leave the profession for better paying

jobs, or even worse, go to another state to teach that faces a realistic approach to teacher's salaries?

For instance, the Governor failed to explain some very vital statistics in "clarifying" his stand. He did not tell the public that Texas now ranks 32nd among the states in average teacher salaries. At the present time, they are \$774.00 below the national average and are dropping at the rate of \$200.00 per year, and that under his plan, in 1975, they would actually be \$2,000.00 below the national average.

He further did not explain the last raise the teachers of Texas received was in 1961, and that during this period, the cost of living has increased 8%, while all national salaries, except Texas teachers, has increased 12%, continuing to rise at the rate of 3% per year.

In a nutshell, the Governor is merely asking that teachers and local taxpayers sign a 10 year contract. One that will place an ever increasing tax burden on local school districts and one that does not even consider a cost of living increase for teachers for a full 10 years. Is this really fair?

There is one more vital issue not yet mentioned, and this just happens to be the most important one of all. We can yell taxitill we're blue in the face. We could tell the Governor that one cent on every can of beer sold in Texas would more than raise enough money for teacher's salaries under the teacher's association plan, and would bring in the money from people that pay no other kind of taxes what so ever. But the one vital issue that alot of politically minded adults seem to overlook is simply, who benefits really? Are all educational issues so monetary and personal that we forget that in the final analysis it is the children of this state we must consider first, and does not the opening paragraph of the Governor's letter so indicate that this is one of the primary responsibilities of the state?

Sincerely yours,
 Don Watkins



"The huge national debt they will inherit should keep our children from one indulgence--ancestor worship."

Local Serviceman Stationed In Thailand

Engineer Second Class Jimmy D. Miller, USN, son of Mr. and Mrs. George H. Miller of Springlake is in Thailand aboard the coastal minesweeper USS Gannet, taking part in a joint U. S., Thailand amphibious assault exercise.

The exercise, called "Jungle Drum III," is designed to provide experience for Thai and American forces in combined operations, since, as treaty nations, they could be called on to fight together at any time. Most of the personnel taking part in "Jungle Drum III" are from the Navies and Marine Corps of the two countries. The U. S. task force is part of the highly mobile, self-sufficient Seventh Fleet, which operates throughout the Far East.

The assault exercise is based on a situation in which an insurgent force, supported by a hypothetical aggressor nation, is operating in Thailand. The Royal Thai Armed Forces have neutralized the insurgents, except in the southern end of the country. The United States has been called on to help.

This type of ship is of wooden construction, carrying the least possible magnetic attracting materials, and is used for detecting magnetic mines in shallow coastal waters.

Tax Man Sam Sez

If you need additional tax forms most Post Offices and banks have them available. You'll usually find the common tax forms for filing your income tax on a table in the lobby of your local Post Office, or the clerk at the window will be glad to give you the form you need. If you can't get the tax forms locally, write to Internal Revenue Service, 1600 Patterson Street, Dallas, Texas, and they will mail the forms to you.

Mr. and Mrs. Clinton Green and family spent last weekend in the home of Mr. and Mrs. Lacy Green in San Joan, N. M.

Mr. and Mrs. Bill Lee and Mr. and Mrs. Verdel Webster spent several days recently, fishing at Falcon Lake.



JUST DIAL for perfect drying... ELECTRICALLY!!!

Let an ELECTRIC dryer carry the load

Just fingertip touch and you can forget the drudgery of lifting, lugging, stretching, stooping, pinning and unpinning. A modern ELECTRIC CLOTHES DRYER does the job for you quickly, automatically and economically. And, your clothes will stay fluffy, clean and fresh-air sweet!

SEE YOUR REDDY KILOWATT RECOMMENDED APPLIANCE DEALER



company. Is the entire amount taxable?

A-If your employer paid the entire cost of your pension, and you made no contributions to it, then the full amount of the pension is taxable. If you shared the cost of the pension then a part of your pension is your contribution to the plan and is tax free. Check the instructions to Schedule B (Form 1040) for information on how to handle the pension if you shared its costs with your employer.

Q-Is April 15 always the deadline for individuals filing calendar year federal income tax returns?
 A-Yes, unless the date falls on a Saturday or Sunday or legal holiday. In that case the next day, which is not a Saturday, Sunday or holiday, is the deadline. The April 15 deadline was set by Congress in 1954. It had been March 15.

Q-As a gift, my parents gave me \$100 last Christmas. That would put my income for the year just over \$600. Will this mean I have to file a return?

A-Gifts are not taxable income and do not have to be reported. Whether you are required to file a return or not depends on the amount of your other income. Here, since you had under \$600 of taxable income you would not be required to file. However, if tax was withheld from your earnings you should file to get a refund of the tax withheld.

Q-How can I tell whether the interest on the bonds I own is subject to tax?

A-The interest on obligations of the U. S., or its agencies issued on or after March 1, 1941 and those issued by private businesses are fully taxable. The interest on bonds issued by state governments and their political subdivisions is not taxable. If you are in doubt whether the bonds you own are tax-free, be sure to clarify this point before you file your return.

Q-Is it true that students are allowed a double tax exemption?

A-In one sense they are. A full-time student filing his own return should claim one exemption for himself. If his parent provides more than one-half his support then the parent can claim an exemption for him too, assuming the other tests of dependency are met.

ANNOUNCING...

LEWIS PATTERSON - L. A. BLACKWELL

HAVE PURCHASED THE EARTH TEXACO STATION

WHOLESALE

Gear Head Oil - Drip Oil - Electric Motor Oil
Havoline Motor Oil - URSA Diesel - Diesel Fuel - Gasoline
Grease & Transmission Oil

DAY PHONE-STATION and WAREHOUSE 257-5651
 NIGHT PHONE-257-5061
 OR CALL MULESHOE 6880-SAM FOX-COLLECT

Flats - Wash - Grease - Oil - Change - Road Service

ASK US FOR A TEXACO CREDIT CARD APPLICATION

BUY THE BEST - BUY TEXACO

Senior Class Feted With Banquet Monday At Noon

"What purpose do you have in life, just exactly what are you living for? These two questions were asked by Robert Hall, Director of Religious Activity of Wayland College, as he addressed the 33 local seniors at a banquet in their honor Monday noon at the First Baptist Church in Springlake.

Hall, who was introduced by Mrs. Myrtle Clayton, addressed the local group following the delicious luncheon and an invocation and welcome by Rev. Stewart, pastor of the church. He began by saying, "You expect me to begin by saying that you need to go to college and get an education." He stopped and quietly said, "Before I say that, I should like to ask a basic question, what purpose do you have in life, in simpler words, what are you living for?"

He used the scripture Genesis 5:27, "And Methuselah lived, and all these days of Methuselah were 960 years and he died."

Pointing to the life of Methuselah, he said, "Almost a 1000 years he lived and the scripture records nothing worthwhile in his life, just says he lived all those years and died." He went on to give another example of a man age 113 being interviewed by a news reporter. When asked by the reporter what he attributed to his being able to live so long, the old man explained, "I never married, never moved around much, never lifted anything heavy."

He went on to point out three things of importance he wanted to leave with the group. First was that God had given life,

and that he commanded all men "to come unto him," so that they might know what to do with life.

Secondly God commands all men to "go" out and serve him and their fellow man. He stressed the point that God wanted them to contribute something of themselves to make a better world, to make their life count. Thirdly he pointed out that God equips us with what ever we need to do the job. David had only a sling shot in his hand, but God showed them how to use them, and that was sufficient to do the job because they both loved Him.

He gave another example of Sampson, who failed without God, Adolph Hitler, though talented, failed without God. His final comment was, "Seniors, it makes a difference what you have in your heart, as to how you can use the talent God has given you. God has given you a mind, now use it, get an education, love God, help your fellow man, educate yourself so you will be ready to use your talent as God has planned."

Mrs. Francis Watson introduced the five seniors who were members of that church. She also introduced the ladies who had helped prepare and serve the delicious food.

Those attending were the 33 seniors, their class sponsors, Mrs. Gladys McCaskill and Jodie Mahan, also their class parents, Mr. and Mrs. Roy Byers, and Mr. and Mrs. Ross Middleton, Superintendent Bill Mann, Rev. Stewart, Mrs. Clayton, and speaker, Hall.

DEADLINE FOR TAGS

The deadline for purchasing 1965 car, vehicle, and farm tags is Wednesday, March 31. All tags must be on vehicles as of Thursday, April 1.

Yesterday's Small Fry-Today's Seniors



No. 1 Rock-A-By-By



No. 2 Ready To Go



No. 3 No Problems in Sight

This young lad sitting quietly in a parent size rocking chair, is perhaps dreaming of the time when he will be a "teenager."

Today he is a teenager and a senior in Springlake-Earth High. His entire school career has been in the Springlake-Earth School. His favorite color is blue, the same shade of blue as his '62 Ford which he enjoys draggin' main in. While he leisurely drives along, he plays his radio and if he can dial in "King of the Road" he's completely happy. To add to his enjoyment, nothing can be finer than to stop at his favorite restaurant for a big plate of Mexican food that makes for a perfect day.

His favorite sport is golf, and for passing time his time is spent playing "boogie music" on the piano.

At the movies he enjoys James Stewart and Debbie Reynolds, while his favorite T.V. program is "Voyage to the bottom of the Sea."

He enjoys reading to past the time away, and his favorite author is Felson.

This happy little lass posed by the car all dressed up and ready to go, just anyplace mommy wanted to go, is today one of the local seniors.

Her favorite sport is basketball and her No. 1 hobby is going to the drag races.

The twosome she most enjoys at the movies is Cary Grant and Debbie Reynolds, On T.V. her favorite program is "Dr. Kildare." Though her favorite song is "Mr. Lonely" and her favorite color is "blue" she's actually never blue and lonely, as she is noted for a happy smile.

She believes everyone should love seafoods, especially shrimp since that is her favorite food. She has many, many friends, and thought it was hard to choose the ideal couple, her final selection for the ideal girl and boy were Beverly Kelley and Kenneth Schaffer.

For correct identification, turn to page 6.

This little Miss looks as though she is enjoying her childhood days. Likewise, today she enjoys her school days, and has attended Springlake-Earth School throughout her entire school career.

Basketball is her favorite sport, while reading books written by Taylor Caldwell is her favorite hobby.

At the movies she enjoys watching "He-man" Glen Ford, and beautiful Candy Johnson. She loves music, and her favorite song is "Maiden's Prayer."

She apparently loves Autumn, as her favorite color is brown. Pizza is her favorite food, and she likes any kind, size, and flavor as long as it's pizza.

For answer turn to page 6.

Clayton Appointed To Water Resource Conference In Atlanta

Representative Bill Clayton of Springlake, was appointed today to represent Texas at a Southern Regional Conference on Water Resources in Atlanta, Georgia, Clayton, Chairman of the House Interim Water Study Committee, was appointed by House Speaker, Ben Barnes. The Conference will be held in Atlanta, Georgia, at the Atlanta-Biltmore Hotel, on Monday and Tuesday, March 22-23.

Attend the Conference. The Conference on Relation of Water Resources to Economic Development in the South, is sponsored by the Council of State Governments. LONG DISTANCE—Over \$2 million a year is spent unnecessarily for commercial long-distance telephone calls by government agencies served by the Federal Telecommunications System's leased lines, according to the General Accounting Office.

Funeral Held For Kin Of Local Resident

Services for Joe G. Wilkinson, 64, Sudan resident, who died Monday in West Plains Hospital, Muleshoe, will be held today (Thursday) at 2:30 p.m. in the Sudan Church of Christ. Burial will be in Sudan Cemetery with Payne Funeral Home, Amherst, in charge. Survivors include his wife, three sons, five daughters, one of whom is Mrs. James Wages, Earth; one brother, one sister, 19 grandchildren, and one great-grandchild.

Announcing... SNEED SUPPLY

PHONE 24260 MULESHOE, TEXAS

- ★ JOHNSTON PUMPS ★ CONTINENTAL ENGINES
- ★ WAGNER SPRINKLER PIPE MOVERS
- ★ REDY RAIN AND WHEEL LINE SPRINKLER SYSTEMS
- ★ ALUMINUM GATED PIPE AND FLOW LINES
- ★ RICE SELF-PRIME LAKE AND TAIL WATER PUMP
- ★ UNDERGROUND ASBESTOS, CEMENT, PLASTIC, AND COATED WRAPPED ALUMINUM PIPE
- ★ CHRYSLER-CHEVROLET-AND OLDSMOBILE MOTORS
- ★ WELL CASING AND DRILLING
- ★ REPAIRS ON IRRIGATION PUMPS ENGINES AND GEAR DRIVES
- ★ WE CAN NOW FINANCE A TURNKEY IRRIGATION PLANT-Including Engine
- ★ ALUMINUM PIPE OR SPRINKLER SYSTEM AND WHEEL VALVES FOR 30% DOWN--- 4 CROP PAYMENT PLAN.



THIS REMINDS ME... MARCH 21-27 IS NATIONAL GAS AIR CONDITIONING WEEK

Services Set Today For Kin Of Local Woman

Mrs. Maggie James, 83, of Knight's Rest Home, Littlefield, died Monday, at 6:00 p.m. Funeral services will be held Thursday (today) at 2:00 p.m. in Hammond's Funeral Chapel, Littlefield, with the Rev. M. B. Baldwin officiating.

A second service will be held in Celeste, Texas, Saturday, March 27, at 2:00 p.m. with burial in the Greenville, Texas Cemetery.

Survivors include her daughters Mrs. Earl Walker, of Earth; Mrs. Mary Witt, Big Springs; Mrs. Ruby Anderson, Dallas; one son, Clarence James, Glendale, Arizona; a sister, Mrs. Eunice Arthur, Kenosha, Wisconsin; a husband, W. B. Cleary, Sherman, Texas, and fourteen grandchildren.

She was a member of the Methodist Church.

PARTY LINE

Mrs. Phillip Haberer and Mrs. Zou Wilson spent Monday in Lubbock.

Mr. and Mrs. Doug Higgins and family, of Hart, Mr. and Mrs. Lynn Glasscock and family, and DeAnn Brock were Sunday dinner guests in the home of Mr. and Mrs. Bruce Higgins.

SWITCH TO THE HOTLINE '65 FORD HARDTOPS



'65 MUSTANG HARDTOP \$2395* F.O.B. Detroit. Mfrs. suggested retail price.

'65 GALAXIE HARDTOP Silence is standard equipment! Thanks to a new body-to-frame design, a Galaxie 500 Sedan rode quieter, by actual test, than a new Rolls-Royce!

*Manufacture's suggested retail price for Mustang Hardtop. Destination charges, state and local taxes and fees, if any, not included. Options such as whitewalls extra cost. See your Ford Dealer for his selling price.

Come price hot-to-go hardtops powered to please Texans! Galaxie's got America's biggest new Six... Mustang's Six is bigger than ever! For long-distance value, switch to the hot line!

SEE YOUR TEXAS FORD DEALER

BALKO FORD SALES

BOX 453 EARTH, TEXAS



NEW FRIGIDAIRE Pull 'N Clean Oven Range... NOW with TENDER-MATIC ROASTING!

Model RCDG-39J 30" electric, choice of 3 Colors or White

- New, exclusive Tender-matic roasting improves every kind of roast, automatically. More tender, better flavor, less shrinkage.
- Exclusive Pull 'N Clean oven—slides out for stand-up cleaning.
- Meal Minder cooks and keeps food serving hot for hours!
- Heat-Minder guards against boil-overs and scorching.
- Super-fast Speed Heat unit.
- Cleans easy—all over! Knobs pull off for panel wiping. Recessed top traps spillovers. Drawer pulls out for under-range mopping!

HARVEY BASS APPLIANCE

MULESHOE, TEXAS

The EARTH NEWS-SUN Women's Page



MARY HUCKS

Engagement Announced

Mr. and Mrs. W. B. Hucks of Springlake announces the engagement and approaching marriage of their daughter, Mary, to Bill Chaney, son of Mr. and Mrs. S. H. Chaney of Earth.

The wedding is scheduled for May 27 in the Springlake Baptist Church.

Miss Hucks will be a 1965 graduate of Springlake High School. Chaney is a 1963 graduate of Springlake High School and is employed by Earth Pump Co.

The couple will make their home in the Dodd Community.

Local Girls Attend Area FHA Meet

Approximately 4,000 members, teacher sponsors, and guests of Area I Future Homemakers of America attended a two-day meeting last Friday and Saturday at the Lubbock Municipal Auditorium. Thirty-five Springlake-Earth FHA girls, Mrs. Cecil Slover, sponsor, and several mothers attended the event.

The program began Friday evening, when a banquet honoring Honorary Members and State Delegate recipients was held in the Tech Student Union Building. Joan Dawson was pianist during the affair.

Judy Gover was our voting delegate at the House of Delegates meeting which was held in the Home Economics Building on the Tech Campus.

In the talent elimination following, there were thirty entries, twelve of whom were selected. Kathy Clayton, Melodie Brock, Kathie Richardson, and Diana McNamara were chosen from the group of twelve.

Registration for the Saturday meeting was held from 8:00 a. m. to 9:00 a. m. The theme of the meeting was "Education, America's Highway to Better Living." Music, group singing, a general session, and the FHA President's message followed.

The Springlake-Earth FHA performed at 11:30 a. m. The Rose Tones, Kathy Clayton, Alice Jacques, Joan Sanderson, Karen Jones, Pruda Sanders, Janita Blackburn, and Joan Dawson sang, "In the Little Red School House," while Grandmother, (Marilyn Coker) reminisced concerning her days "in the little red school house."

Many outstanding speakers were present. During the second general session, Robert T. Davis, director of the Attorney General's Youth Conference, Austin, received a standing ovation as he completed his talk on "Your Life--A Declaration." A highlight of the meeting was the singing presented by the Area I Choir. The selections were "My Task," Ashford; "This Is My

Eastern Star Hosts Supper

The Earth Chapter Order of Eastern Star entertained with a Friendship Night Salad Supper Monday, March 22 in the Lodge Hall.

Joy and Donald Runyon, Worthing Matron and Patron presided at the meeting.

Fifty-five members and visitors were present from Hale Center, Muleshoe, Littlefield, Dimmitt, Hereford, and Odessa. Two Grand officers attended. They were Ruth Damron, Hale Center, and Mildred Armstrong, Earth.

Two solos were given by Jean Craft. A humorous skit of a Mock Wedding was presented by Eastern Star Members.

Baptist GA's Meet At Local Church

The Elisabeth Truley GA's met last Tuesday. Regina Cole read the prayer calendar.

Debby Hitt led the group in prayer. The program was entitled "Sweet Land of Liberty."

Six girls were present. The GA's extend a welcome to all girls who would like to attend their meetings which are held each Tuesday at 4:00 p. m. at the church.

Janice Cowley, Lubbock, daughter of Mr. and Mrs. Kenneth Cowley, visited in the home of her parents last weekend.

Local Women Attend Methodist Conference

Mrs. J. J. Coker and Mrs. Ross J. Brock represented the Women's Society of Christian Service of the Earth Methodist Church in the 25th annual meeting of the Northwest Texas Conference at Stamford last Thursday and Friday.

The Rev. Eugene Matthews, formerly pastor of the Earth Methodist Church, is pastor of St. John's Church. Dr. Hubert Bratcher is the superintendent of the district. The theme of the WSCS meeting was, "To Serve Right Gloriously." Outstanding speakers were present: Mrs. E. T. Pittard, secretary of Missionary service in foreign fields for the eight south central states; Mrs. Lamar Clark, Houston, a member of the Board of Missions; and Miss Naomi Hare, Missionary to Mexico.

Dr. George C. Baker, Jr., SMU, Perkins School of Theology was speaker for the WSG. The theme of their meeting was, "God Speaks."

Mrs. Coker and Mrs. Brock were house guests of Rev. Gene Matthews and family.

HD Club Meets In Eagle Home

Home Demonstration Club members met in the home of Mrs. J. B. Eagle, March 11. Members answered roll call with "What I look for when I buy a garment."

Those present were Mrs. Jack Palmer and sons, Mrs. Hilbert Wisian, Mrs. R. W. Fanning, Mrs. Herman Cooper, Mrs. T. V. Murrell, Mrs. Essie Hollingsworth, Mrs. May Polvado, Mrs. Edna McClure, Mrs. J. B. Eagle, two guest present were Mrs. Jerry Barden and Mrs. Ann Hedger.

Mrs. Pearl Murrell gave a talk and demonstration on "What to look for when buying a ready-made garment." Mrs. Ann Hedger received a pretty towel, as a gift presented by hostesses for club. Refreshments of cake and coffee were served to all.

FTA Fetes School Personnel With Tea

Members of the local Future Teachers of America honored Springlake-Earth School personnel with a come and go tea on Wednesday, March 17, from 9:00 a. m. to 3:15 p. m.

The dining room in the Home Economics Department was decorated for the occasion, using St. Patrick's Day motif. The serving table was laid with a white Irish linen cloth, enhanced with a centerpiece consisting of a Shamrock tree and potato leprechaun.

Green punch and cake were served to the approximately 70 guests who attended during the day.

Those serving were Patri Robbins, Marion Crisp, Linda Pat Usery, Brenda Townsend, Helen Phillips, Alicia Galloway, Alice Jacques, and Ray Tom Packard.

The local F. T. A. is sponsored by Charles Baldwin.

Local Women Attend Olton Meet

The Lamb County Democratic League of Women Voters met Thursday, March 18, in the home of Mrs. Preston Sampler in Olton.

Approximately twenty members attended.

An informative and interesting discussion was presented by a guest speaker of Olton.

Refreshments of sandwiches, banana bread, fruit cake, spiced tea, and coffee were served.

Local women attending were Mrs. Rowena Cleavinger, Mrs. Norma Dawson, Mrs. Eula Kelley, Mrs. Helen Kelley, Mrs. Lena Hite, Mrs. Mae Hamilton, and Mrs. Ona Higgins.

Card Of Thanks

We wish to thank all the people of the community for their many prayers during our recent illness. Also to the many farmers who helped on the farm and to the women who brought food, we would like to say thank you and may God richly bless you all. It meant so much to us in our time of need.

Mr. and Mrs. Wayne Davis Deel and Tammy and A. J. Davis



DIXIE PHILLIPS

Engagement Announced

Mr. and Mrs. M. R. Phillips announce the engagement of their daughter, Dixie, of Dallas, to Floyd Smith, of San Diego, California.

The wedding will take place in the Church of Christ of Earth on April 10.

Everyone is cordially invited to attend.

Kirk O'Hair Honored On Birthday

Kirk O'Hair, son of Mr. and Mrs. A. E. O'Hair, was honored on his sixth birthday, March 18, with a party in his home.

Favors and balloons were given the guests. Games were played, and refreshments of birthday cake, ice cream, and punch were served to the following: Stevie Green, Jim and Stewart Laing, Kathie and Sherri Winders, Stan Runyon, Toni Inglis, and Keevin Kelley. Adults attending were Mrs. Inez Inglis and Mrs. Ava Nell Winders. Calling later were Mr. and Mrs. M. E. Kelley, Mr. and Mrs. Jerry Kelley and Kirby, and Mrs. Joy Runyon.

Local Women Attend Olton Meet

The Lamb County Democratic League of Women Voters met Thursday, March 18, in the home of Mrs. Preston Sampler in Olton.

Approximately twenty members attended.

An informative and interesting discussion was presented by a guest speaker of Olton.

Refreshments of sandwiches, banana bread, fruit cake, spiced tea, and coffee were served.

Local women attending were Mrs. Rowena Cleavinger, Mrs. Norma Dawson, Mrs. Eula Kelley, Mrs. Helen Kelley, Mrs. Lena Hite, Mrs. Mae Hamilton, and Mrs. Ona Higgins.

Card Of Thanks

We wish to thank all the people of the community for their many prayers during our recent illness. Also to the many farmers who helped on the farm and to the women who brought food, we would like to say thank you and may God richly bless you all. It meant so much to us in our time of need.

Mr. and Mrs. Wayne Davis Deel and Tammy and A. J. Davis

Earth Methodist WSCS Begins Study

The Woman's Society of Christian Service of the Earth Methodist Church will meet today at 9:45 a. m. with a prayer time following.

Albert Lindley will begin the first session of the study on Genesis.

In a called business session, officers for the coming year will be elected.

All members are urged to be present.

XIT Meets In Donald Clayton Home

The "XIT" Study Club met in the home of Mrs. Donald Clayton, Tuesday, March 16 at 7:30 p. m. Mrs. W. B. Hucks called the meeting to order. Due to the absence of some of the officers, no business was held. The members and guests spent the afternoon playing bridge.

Guests present were: Mrs. Carolyn Coker and Norma Dawson. Members were Mrs. Pauline Hucks, Velma Baker, Gayle Jones, Joyce Stephens, Delma Clayton, Eva Hopping, Doris Winder, Louise Alair, and the hostess.

Refreshments of Cokes, coffee, cake, nuts, and mints were served from a table decorated in the green of St. Patrick's Day. A lovely floral arrangement of white and green made up the centerpiece.

WSG Meet To Continue Study

The Wesleyan Service Guild of the Earth Methodist Church met Monday night in the Church Parlor for a continuation of the study of Genesis.

Mrs. Vivian Parish was hostess for the meeting. A short business session was held. Mrs. Maxine Tunnell opened the meeting with a prayer. The study was given by Mrs. Rita Richardson, and the closing prayer was given by Mrs. Naomi Burgess.

Mrs. Parish served refreshments of cake, nuts, mints, and coffee to the following members: Mrs. Beulah Newton, Mrs. Maxine Tunnell, Miss Ruby Jones, Mrs. Rita Richardson, Mrs. Victoria Powell, and Mrs. Naomi Burgess. Visitors attending were Mrs. Billy Jackson and Mrs. Joyce Kemper.

Methodist Men To Host Sub-District

The Methodist Men of the Earth Methodist Church will be host to the Sub-District meeting of the Methodist Men, Monday night, March 22.

A supper is planned. Representatives from the following churches in the District are expected to attend: Dimmitt, Hart, Olton, Cotton Center, and Earth. A speaker will be provided.

The supper will be served by the Earth Methodist Men.

"As Seen In Earth" By: Carolyn Hamilton

Today is the M. W. Messers' anniversary, so a very happy day to you!

Earth Cleaners has such nice employees...

Weren't the young ladies in the Lions Queens Contest glamorous! Congratulations to the winner, Donna Gover! To us, you all are beauties!

So many new faces in Earth recently--Welcome to Doug Avery, Whites; and to the new Texaco owners, and others...

The Red Cross, Salvation Army, and Odd Fellows Drive are in full sway. Such worthy causes.

The city has been rather quiet. Many have "gone fishin'..."

We have many outstanding students in our schools. Congratulations to Joan Dawson, who performed with the Lubbock Symphony; to our young scientists who placed in the Wayland Science Fair, Saturday, in Plainview; Debra Curtis and Terry Crisp; and to our FHA girls who performed in the Area Meet in Lubbock last week.

New street lights are in the process of installation...

Our sympathy to Mrs. Eula Kelley and Guy Kelley and families...

Do hope Bonnie Haberer is soon well. She's such a wonderful person...

March (the lion!) is on its way out...



KAY LANDERS

Engagement Announced

Mr. and Mrs. Boyd Landers, Muleshoe, announce the engagement of their daughter, Kay, to Burl Mardis.

Kay is a graduate of Muleshoe High School; attended Eastern New Mexico University and Texas Tech. She is employed by Lubbock Osteopathic Clinic.

Mardis is the son of Mr. and Mrs. Harold Mardis, and is a 1960 graduate of Muleshoe High School, later attending Eastern New Mexico University and also South Plains College, Levelland. He is now engaged in farming.

Wayland Choir To Present Concert In Earth March 26

The International Choir from Wayland Baptist College, in preparation for their Spring tour, will present a concert at the First Baptist Church, Earth, at 7:30 p. m., March 26. This concert is open to the public and all are invited to attend.

The choir on its tour will sing in various churches throughout Oklahoma, Missouri, Illinois, and to conclude their tour with a concert in Louisville, Kentucky after which they will return to the college and resume their school activities.

The International Choir has a reputation which not only is well known in the United States but some countries in Europe as well. There is no admission charge to hear this concert.

There will be a Fellowship following the program.

Baptist Associational Meeting Held In Sudan

The Llano Alto Associational Meeting was held in Sudan, Monday, March 22, at the First Baptist Church.

An Evangelist Invitational Emphasis meeting was held, centered on visitation demonstrations.

A conference and discussion period followed. An Executive Board meeting and supper were also held.

Bro. M. B. Baldwin was moderator at the meeting. The following persons led the discussion periods: Nursery Dept., Mrs. A. R. Stewart, Springlake; Benjenners, Mrs. Johnny Burnett, Dimmitt; Primary, Mrs. V. C. Hopson; Juniors, Mrs. Vigo Peterson; Intermediates, Walter Buice; Young People, Larry Branscum; Adult, Clinton Kennedy, and General Officers, Johnny Burnett, Dimmitt, Minister of Music and Education, Powell, Mrs. Nellie Barton, Mrs. Gladys McCord, and Mr. and Mrs. Melvin Barton and family, of Dimmitt.

Mr. and Mrs. Roy Gover attended the funeral of an aunt in Frederick, Oklahoma Monday.

Mrs. Bonnie Haberer was admitted to the University Hospital in Lubbock Monday. Her condition was improved at press time.

Mrs. Phil Raught has been dismissed from South Plains Hospital, Amherst, and is recuperating at home.

Betty Cody, who was recently a patient in the Muleshoe Hospital, has returned home.

Visiting Mrs. Claudie Money, sister of A. C. Barton, in a Pampa Hospital Sunday were: Mr. and Mrs. A. C. Barton, Mrs. Minnie Pate, Woodrow

Hello World



Mr. and Mrs. Don Randolph announce the birth of a daughter, born March 11, at 8:00 a. m. in the Plainview Hospital.

The baby girl was named Darcy Denise. She weighed 7 lbs. 13 oz. Mr. and Mrs. Randolph also have a son, aged four.

Maternal grandparents are Mr. and Mrs. E. A. Weyer, of Tulla; maternal great grandparents are Mr. and Mrs. E. D. Weyer, of Dimmitt.

Paternal grandparents are Mr. and Mrs. Henry Randolph; paternal great grandparents are Mr. and Mrs. L. A. Glasscock.

Among Those Who Are Ill...

Brenda O'Hair, daughter of Mr. and Mrs. Edwin O'Hair, had an appendectomy operation Wednesday in the Littlefield



AREA I, F. H. A., MEET in Lubbock enjoyed the talents of the local members as they portrayed "The Little Red School House." Shown left to right are Joan Dawson, Janita Blackburn, Pruda Sanders, Karen Jones, Joan Sanderson, Alice Jacques, Kathie Clayton, and Marilyn Coker.

Beauty Specials

FOR A SPRING LIFT!

Pre-Easter PERMANENT SPECIALS

FROM NOW TILL EASTER AND ALL FOR NORMAL HAIR

- ★ BODY WAVE Reg. \$12.50 PAT BAUSMAN
- ★ SUDDENLY SO BEAUTIFUL Reg. \$12.50
- ★ FOUNDATION WAVE Reg. \$15.00
- ★ OIL OF PALM WAVE Reg. \$25.00
- ★ PRE-REQUISITE Reg. \$12.50

WHILE THEY LAST ONLY \$10.00

Earth Beauty Salon

Phone 257-5251 Earth, Texas

Walker-Simms Vows Exchanged

Mr. and Mrs. O. B. Walker announce the marriage of their son, Oscar Walker, Jr. to Miss Lynn Sims, of Mineral Wells. The couple were married in Juarez, Mexico on March 7. The bride wore a pink and white floral suit with matching accessories. She was a former Mineral High School student. They visited in El Paso and Earth before going to Mineral Wells, where Walker is with the Howard Shaw Construction Company. The groom formerly attended Springlake High School.

Local Girl Performs With Lubbock Symphony

Joan Dawson, daughter of Mr. and Mrs. Ed Dawson, and six other talented young musicians performed Monday night in Monterey High School with the Lubbock Symphony Orchestra. The young men and women achieved the right of playing with the Symphony under the leadership of Wm. A. Harrod. The players were the winners of the South Plains Music Teachers Association Concerto Contest. They represented the outstanding music talents as chosen by South Plains music teachers. The girls wore white; the boys wore dark suits, as they performed, each, a movement from a classical concerto.

Those who performed were Donna Deering, Jan Wood, Mickie Evans, Mary Catherine Pendleton, Joan Dawson, and John Summerlin on the piano; and Trudy Grizzle as the vocalist. Awards were presented winners in the recent Concerto-Sonata Contests.

Three Firsts Won By Outsiders Team

The "Rookettes," an outsiders women's volleyball team, of Earth, sponsored by Farm Chemical, has recently won three first place tournament trophies. The first was in the Muleshoe Tournament, which was held March 4-6; the second, in the Lazbudie Tournament, which was held March 12-13; the third, in the Sudan Tournament, March 18-20. They were beaten Monday night when they played in the Spade Tournament and will play for consolation in Spade Thursday night (tonight).

SCOUT NEWS

The Boy Scouts met Tuesday night in the Scout House for the regular weekly meeting. Forty boys were present, with Travis Jacques, Jim Glasscock, and Frank Jackson meeting with the group. At the next meeting, March 30, the Scouts will build a fire from rocks which have been collected. Boys are asked to bring their registration dues, which are 50¢ without Boy's Life and \$2.00 with Boy's Life. Also bring your down-payment of \$4.00 for Tres Ritos Camp, June 2-July 3.

Correction

Joan Branscum's name was omitted from the list of members of the Psi Nu Chapter of Beta Sigma Phi who assisted in collections for the Red Cross March 16.

Home Economics Briefs...

Texas 4-H Club girls claimed a big share of top awards at the Houston Livestock Show this year. Rhonda Cook, 14 year old Mills County 4-H girl, exhibited the grand champion steer of the show, an 800 pound Hereford named Lynn. Her grand champion sold for \$14,800. She plans to apply the money toward the medical education which she wants. Exhibitor of the grand champion lamb was Jeanene Cox of Marfa, Presidio County 4-H girl. The winner was a 111 pound Hampshire. Reserve champion honors went to a fat lamb shown by Carol Robbins, McCamey 4-H girl.

Sewing skills can win a trip to Bermuda this summer for a homemaker. Members of the National Grange, or other persons who know a member who will sponsor them, can start sewing for the Grange's annual all-cotton sewing contest. A vacation for two in Bermuda is the grand prize in the contest, which opened last month and will close April 30. Entries can be either a dress, a suit, or a coordinated skirt and blouse, depending on the class entered. Classes in the contest include one for adults, one for teenagers, and one for adults sewing for persons under 18. Entry blanks and additional information may be obtained from local, county or state Grange organizations. Ironing will go much faster and the results will look smoother if an ironing board is well padded. Use two or three thin sheets of cotton padding instead of one, and see how much faster the ironing goes.

Mr. and Mrs. Dean Jones returned Monday after a visit in San Antonio.

NOTICE

There will be a Community Recreation evening and Musical held Friday, March 26, at 8:00 p.m. in the Sunside Community Building. Bring a pie, and your musical instrument (if you are talented), come out and enjoy a relaxing evening of music, followed by dominoes, pie and coffee. All area people are cordially invited.

The Springlake Band Boosters will meet Thursday (tonight) at 7:30 p.m. at the Band Hall. All members are urged to attend.

A shower for Dixie Phillips, bride-elect of Floyd Smith will be held Saturday, March 27, at 7:30 p.m. in the home of Mrs. Perry Martin, one mile north of Earth on the Dimmitt Highway. The public is invited.

Boy Scout Mothers will meet Tuesday, March 30, at 7:00 p.m. at the Scout Building (the same time as the boys meet). In case of postponement of the Scout meeting, the mother's meeting will also be postponed. Mothers of new Scouts are also urged to attend.

The Booster Club will meet at 7:30 p.m. Thursday (tonight) in the Field House. The purpose is to plan the working of the track meet Saturday.

There will be a Pink and Blue shower for Mrs. Frank Wuerflein, Thursday, March 25, from 7:00 p.m. to 9:00 p.m. in the Buddy Adrian home.

CHEST-FULL OF FOOD VALUES

For Treasure-Minded Gourmets!

COFFEE	FOLGER'S Regular or Drip Pound	79¢
SALAD DRESSING	ZESTEE Qt.	29¢
SHORTENING	JEWEL 3 Lb. Can	69¢
PEARS	SHURFINE 303 CAN	4 FOR \$1
TUNA	CHUNK PACK	4 FOR \$1
PEANUT BUTTER	ZESTEE 18 OZ.	49¢
DOG FOOD	Roxey 15 Oz. Can	13 For \$1
PINEAPPLE JUICE	SHURFINE 46 Oz. Can	3 For \$1
PICKLES	ALABAMA GIRL DILL 48 OZ.	49¢
PINEAPPLE	LIBBY'S CRUSHED 15 OZ. CAN	4 For \$1

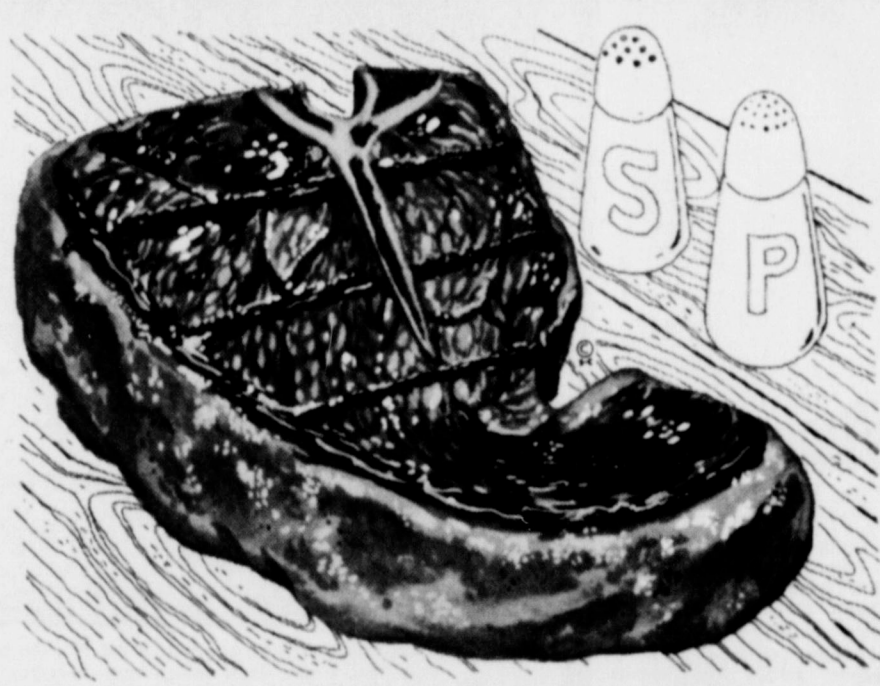

U.S.D.A. GOOD-CHOICE
T-BONE STEAK LB. **85¢**

PRODUCE SPECIALS
Garden fresh fruits and vegetables at low prices. Why not shop today?
Fancy Delicious
APPLES
Pound **15¢**

TEXAS RUBY RED
GRAPEFRUIT POUND **10¢**

U.S.D.A. GOOD-CHOICE
SIRLOIN STEAK LB. **75¢**

DECKER QUALITY
BACON POUND PACKAGE **55¢**

WISCONSIN
LONGHORN CHEESE LB. **49¢**

FROZEN FOODS

YOUNGBLOOD
FRYERS 2 POUND AVERAGE **89¢**

THRIF-T
BEEF STEAKS 1 1/4 LB. PKG. **79¢**

WITH \$2.50 PURCHASES OR MORE WE GIVE **DOUBLE**  **TUESDAY & WEDNESDAY**

START COLLECTING YOUR PINK TICKET COUPON MONDAY

Lowest Prices Greatest Variety always at
Piggly Wiggly

exciting **Fashions for Easter**

FROM **Christian Dior** OF CALIFORNIA



The Fashion Shop
MULESHOE, TEXAS

Clinic, Mr. and Mrs. and is a shoe High g Eastern and also eveland, arming.

Kentucky return to me their

oir has a only is ed States Europe as admission ert, ellowship

The fol- discussion t., Mrs. ake; Be- Burnett, rs. V.C., igo Pet- , Walter , Larry ton Ken- Officers, it, Minis- tion

Barton, and Mr. rton and

Gover at- n aunt in Monday.

's adis- sity Hos- day. Her l at press

seen dis- tains Hos- recuper-

2.50

0

15.00

2.50

Space

(Continued from Page)

by utilizing authentic scale models of scientific payloads now exploring outer space.

They explored together the benefits of communications and weather satellites, the scientific information derived from current scientific satellites, the hopes for those launched in the future, and the aims of international cooperation through space research.

The imagination of the students responded to the lecturer's discussion of man's flight to the moon. He explained not only the mechanics of the flights of Projects Gemini and Apollo but provided an insight into the biological problems of man in a space environment.

Scale models displayed and discussed by Spacemobile lecturers include Mercury, Gemini, and Apollo manned spacecraft and unmanned weather, communications, and scientific satellites such as Tiro, Nimbus, Syncom, Alovette, Ranger, Surveyor, the OSO and OGO.

A number of experiments and demonstrations were used during the lecture to explain basic scientific principles on how these principles are applied in the exploration of space. For example, the lecturer traced the origin and development of rockets; how certain principles were recognized and stated as physical laws by Isaac Newton and others. Simple experiments were performed, describing and illustrating solid and liquid types of rocket fuels. Other equipment was used to show a satellite in an earth orbit, to explain the forces acting upon the satellite, and to demonstrate the use of solar cells to provide electrical power in space.

The demonstration was intended for indoor presentation, and the Springlake-Earth School Auditorium provided ample space for the program.

The public's desire to become better informed concerning space activities and achievements of the United States in space exploration soon became evident after the enactment of the Space Act of 1958. Seldom has the public shown such interest in a national program not directly related to defense.

The educational community, in particular, has shown great interest in keeping students and teachers informed of the latest developments in space research and exploration.

Spacemobiles carry cargoes of scale models of rockets and

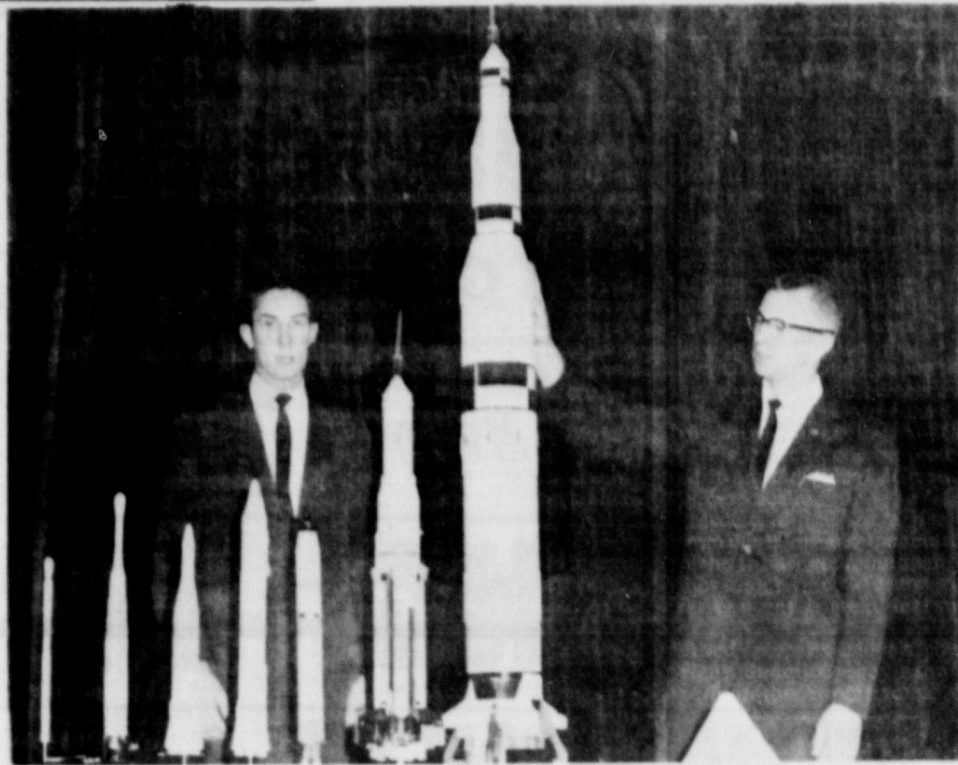

SPACE AGE MISSILES and Rockets were demonstrated and explained by Jack Baldassaro and Bruce Reski, of the National Aeronautics and Space Administration, Manned Spacecraft Center, Houston, in an assembly program Tuesday at the Springlake-Earth Auditorium.

satellites, mechanical and electrical equipment, and other space science exhibits which assist lecturers in conveying the vital importance of a broad based national program of space exploration. Lecturers discuss in depth those areas of science and technology which are brought together in the development of this new national capability. They also acquaint audiences with the various types of rockets, satellites, fuels, and new materials developed and used in the space program.

Note: This Space-Science Demonstration was provided by the National Aeronautics and Space Administration, Manned Spacecraft Center, of Houston. Information was provided by Eugene E. Horton, Chief, Educational Programs, Public Affairs office.

"There are so many labor-saving devices on the market today that a man has to work all his life to pay for them."

AMA Health And Safety Tips Given

Illness caused by drugs is sometimes reported in news stories. When such reports appear, many individuals become concerned about the safety of their medicines.

It is true that an occasional person does have an adverse reaction to some drug, says a pamphlet of the American Medical Association. It also is true that some drugs tend to produce more adverse reactions than others. Penicillin, the lifesaving wonder drug that quickly knocks out pneumonia and many other serious illnesses and infections, produces adverse reactions in possibly one person of every twenty. But penicillin still saves thousands of lives every year.

The American Medical Association, the U.S. Food and Drug Administration, the companies manufacturing the drugs, the Pharmaceutical Manufacturers Association and many other groups are constantly study-



No. 1 KENNETH SCHAEFFER



No. 2 IVEY JEAN CARR



No. 3 ALINE POWELL

ing drugs, determining their safe and effective doses, learning of their side effects, and advising physicians and pharmacists about their safe use, as well as their potential dangers. Patients should feel free to take the drugs prescribed by their physicians but they should let their doctors know about any adverse reactions to drugs which they may have experienced.

If a patient believes he is having a reaction that is not normal, he should report it to his physician immediately and stop taking the drug until his physician can advise him. Only in this way can one be protected from individual differences in drug action.

Modern drugs are a far cry from the herbs and incantations of the tribal medicine man, but they must be used with the same respect and a great deal more care.

Used properly under a physician's direction, they can truly perform modern miracles.

My Neighbors

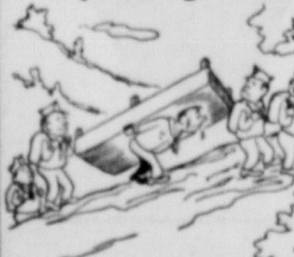

"... Claims he can't get a good night's sleep except in his own bed."

Ammo Notes

By: W. F. "Bill" Bennett, Agronomist, Western Ammonia Corporation

Increasing interest is being shown in the use of sulphur for High Plains soils. I would like to discuss in this column the effect of sulphur on plant growth and the role of sulphur in plant nutrition. In later columns, I will discuss some results of research on the use of sulphur, soil reactions of sulphur and the various sources of sulphur.

Sulphur is present in the plant as a part of plant proteins with the two proteins being cystine and methionine. Sulphur also aids in the reproduction processes in the plant and will usually hasten the maturity of a plant. Sulphur deficiency symptoms will usually be expressed as a yellowing of the plant very similar to a nitrogen deficiency symptom. Sulphur deficiencies may also show up in slow plant growth, late maturity and small spindly heads and stalks. These symptoms are somewhat similar to phosphorus.

Sulphur normally exists naturally in the soil as the sulfate form. It is in this form that the plant takes up sulphur. Some organic sulphur compounds also exist in the soil and are released upon normal decomposition of organic matter.

Sulphur is usually added to the soil for one of three reasons. It is a plant nutrient essential for plant growth. It is added to reduce the alkalinity of the soil and thereby increase the availability of phosphorus and certain micronutrients. It is also added as a soil amendment to decrease the detrimental effect of sodium. Since we have very few sodic soils on the High Plains and since most soils have adequate sulphur as a plant nutrient, the primary purpose of adding sulphur would be to decrease the alkalinity of the soil and reduce the effectiveness of calcium in the reversion of the applied phosphorus. I will discuss some of these reactions in later columns.

Mr. and Mrs. C. O. Taylor attended the ABC Rodeo in Lubbock, Wednesday night.

Mr. and Mrs. C. O. Taylor, Mr. and Mrs. Mike Simmons, and Maried Taylor visited the Jack Cunninghams in Lubbock Sunday.

If non-defense spending continues to increase at the rate established in 1964, it will mean a doubling of

such expenditures by 1975 according to Sen. Roman L. Hruska (R-Neb.), to \$100 billion annually.

Come to Comet's celebration!

- We're celebrating because we have the liveliest, fieriest lineup of cars in the business waiting for you to turn a key—the 1965 Comets. 10 models, all priced right. And all tough. All powerful. All beautiful.
- We're celebrating because this month is the date of Comet's 5th birthday. And this car has gone a long way in those years. We've just completed the best year in Comet history. Now we're out to top it! Want a popular car? That's Comet!
- We're celebrating because the 1965 Comet showed its championship performance by roaring 16,000 miles, from the bottom to the top of the world—from Cape Horn to Fairbanks, Alaska—in 40 days and nights of driving. A free 16-page, full-color booklet about this run is waiting at your Mercury dealer's.
- We're celebrating because a specially equipped 1964 Comet, after traveling 100,000 miles at Daytona, went on to complete another 130,000 stop-and-go miles cross country—more than the distance to the moon. And this Comet's hardy engine is still running strong, without a single major repair.



Get your championship deal on the performance-champion Comet

Mercury Comet

the world's 100,000-mile durability champion

MULESHOE MOTOR COMPANY

American Boulevard at First Street-Muleshoe, Texas

A PRODUCT OF Ford MOTOR COMPANY • LINCOLN-MERCURY DIVISION

DUE TO BAD WEATHER AND DELAY IN SHIPMENT THE SHOWING WILL BE HELD

APRIL 3 REGISTER FOR FREE DOOR PRIZES

COME & SEE IT!



THE GREAT, NEW MINNEAPOLIS-MOLINE M-670

MM

World's Finest Tractors

16% MORE POWER... 22% MORE PULL

It's here! Come see it today! The great, new M-670—bigger, beefier, brawnier. Truly a new force in power farming.

More power—more strength and durability throughout. Usable drawbar horsepower increased by 22 percent. Improved engine design and fuel systems for gasoline, LP gas and diesel. Big savings in fuel.

New, heavy-duty clutch. Greater control zone comfort. New side rail adapts to MM and most other front-mounted implements. Dozens of important new features—all the way from the convenient, removable grill and hood to the sturdier drawbar and PTO, built to handle the greater engine power.

Stephens And Sons Farm Equip.

EARTH, TEXAS

ATTENTION



Louie Hill, will be happy to show you the advantages of owning the one and only "MAGIC 50" This TIRE is the latest design, and features the new wrap around safety tread.

'Magic 50'

40,000 MILES

- BACKED BY A TRIPLE GUARANTEE
1. FREE 30 DAY REPLACEMENT
 2. 40,000 MILES
 3. LIFETIME WARRANTY

TIRE POWER TO MATCH TODAY'S HORSEPOWER!

MORE SAFETY FEATURES

THAN OTHER PREMIUM TIRES THAT COST 30% TO 50% MORE!

WHITE AUTO STORE

EARTH, TEXAS

Local Persons To Attend Workshop

A "Family Life Workshop" will be held at Wayland College beginning March 23 through April 20. The meetings will be held each Tuesday night from 7:30 until 9:15 p. m., with the exception of April 13, which comes during the college spring vacation.

The Workshop personnel will cooperatively present each major topic, with time provided for discussion and a brief refreshment period.

The cost of attending the workshop will be \$10.00 registration fee. There will be no examinations, no grades, and no academic credit. A certificate will be presented to all who enroll and complete the workshop. The program is as follows: March 30—"Achieving Marital Happiness"; April 6—"Succeeding As Parents"; and April 20—"Rebuilding Broken Families."

Any person may attend these meetings. Many local church members plan to participate in some or all of the meetings of the Workshop.

Junior High Track Meet Postponed

The Springlake-Earth Junior High School Track Meet, which was scheduled here Saturday, March 20, was postponed due to inclement weather, until Saturday, April 3.

Sixteen junior high schools will be represented at the annual seventh and eighth grade track meet, and approximately 550 boys plan to enter the competition.

There will be two divisions, with A and B schools competing for their respective honors, while AA and AAA classes form their own division. Awards will be presented for the winners and runners-up in each event. Schools entered in the A&B division are Springlake, Farwell, Kress, Silverton, Amherst, Sudan, Happy, Anton, and Lazbuddie. In the AA and AAA division the following schools are Friona, Hereford, Olton, Dimmitt, Littlefield, Muleshoe, and Morton.

The Springlake Cafeteria will be opened during lunch for both athletes and fans, as well as the concession stand providing service throughout the day. All track fans are cordially invited to attend, and are asked to please refrain from milling on the football field or track during the events.

Party Line...

Miss Sarah Olds, a student at Oklahoma State University, is visiting in Earth with relatives, Mrs. Norene Olds, the Ray Stansel's, and the Ted Herring's.

Mr. and Mrs. Ted Herring visited in Dimmitt Sunday.

Dinner guests in the C. L. Hamilton home Saturday night were Mr. and Mrs. Preston Sampler, of Olton.

Mrs. Clara Purdy returned to her home in Tipton, Oklahoma, after a visit with friends and relatives in Earth.



TOP TEN BEAUTIES are shown as they were selected from the forty-two candidates in the Lions Queen Contest Tuesday night. Left to right they are: Linda Packard, Alice Olds, Linda Jordan, Diane Hodge, Donna Gover, Alicia Galloway, Marilyn Coker, Cynthia Busby, Karen Barton, and Debbie Barton.

Invitational Track Meet To Be Held Saturday

The Springlake-Earth Invitational Track Tournament will be held here Saturday, March 27. All entries must have been received by March 23. All entries received after that date will be returned. Entry fee is \$1.25 per person, including the meal.

All students are to be reminded: No cleats on the bleachers, in the Cafeteria, or in the Field House.

General information is given below:

1. 100 yd. dash—Time first four in each heat, best 8 to finals, (in case of tie, those tied will flip to go into finals.)

2. 220 yd. dash—Same as hundred only 8 to finals.

3. 440 yd. dash—Time first four, best 8 to finals.

4. 180 yd. low hurdles—Time first four, best 7 to finals.

5. 120 yd. high hurdles—Time first four, best 7 to finals.

6. 880 yd. run—Time first six in each heat, run against time for place.

7. Mile Run—Same as 880 yd. run.

8. 440 yd. relay—Time first 4 in each heat, best 8 to finals.

9. Mile Relay—Time first 6, run against time for place.

10. In all field events, no prelims.

11. Cafeteria will begin serving at 11:00 a. m.

12. In final running events, contestants will be seated according to prelim time.

13. High jump bar will start at 5 feet (3 jumps each height)

14. Pole vault bar will start at 9 feet.

15. Discuss throw must be over 110 feet for measure (3 throws).

16. Shot put must be over 35 feet for measure (3 throws).

17. Broad jump must be over 15 feet for measure (3 jumps).

SCHEDULE OF EVENTS

In all running events class A and B will follow AA and AAA. There will be no prelims in field events.

PRELIMS

8:00 a. m.—Coaches meeting in Cafeteria.

9:00—Shot Put (Class AA and AAA); Pole Vault (Class AA and AAA); Discuss (Class A and B); High Jump (Class A and B).

9:00—440 yd. relay (eight teams to finals).

9:30—120 yd. high hurdles (Se-

ven teams to finals).

10:00—100 yd. dash (eight men to finals).

10:30—440 yd. dash (eight men to finals).

11:00—180 yd. low hurdles (seven men to finals).

11:30—220 yd. dash (eight men to finals).

11:00—1:30—meals in Cafeteria.

FINALS

1:30 p. m.—Discuss (class AA and AAA); Broad Jump (Class AA and AAA); High Jump (Class AA and AAA); Shot Put (Class A and B).

2:00—440 Relay.

2:15—880 yd. dash.

2:40—120 yd. dash.

3:00—100 yd. dash.

3:45—180 yd. Low Hurdles.

4:10—220 yd. Dash.

4:30—one mile run.

4:50—one mile Relay.

5:00—Presentation of awards.



—(Rom. 8:6 A.V.)

We are governed by spiritual ideas that are eternally true and unchangeable. These divine qualities in us are patterned after God, the Father. As we work with spiritual ideas of life—love wisdom power—our life is enriched and blessed.

Dixie Parish and Carolyn Cummings, who are students at Jessie Lee's Beauty School, Lubbock, were home for the weekend.

Ross and Phil Middleton were in Altus, Oklahoma, Sunday where they met Polly.

Gene Brown flew to Dallas on business last Friday.

Card of Thanks

We would like to take this means to express our sincere appreciation and gratitude for every act of kindness and expression of sympathy during the illness and passing of our loved one; for the many hours spent in the preparation and serving of food; for the beautiful flowers, and the many other acts

of Christian love shown to us during our time of sorrow, may God's richest blessings be with you, is our prayer.

Mrs. E. O. Lightfoot
Clarence Lightfoot and family
Mr. and Mrs. Mark Shelton
Leona and boys
Mr. and Mrs. Ed Bell
Mr. and Mrs. George Kasinger



LEVELLAND TROPHY, which was won by the Springlake-Earth Varsity Girls Volleyball team. Left to right, first row, Linda Jordan, Diana Gregory, Alicia Washington; second row, Pruda Sanders, Beth Dent, Susan Britton, Anita O'Hair, and Helen Phillips.



Loretta Snyder and Thomas Cornelius, will tell you there is no better tire than the

DAVIS
LUXURY
PREMIUM
SENTRY

SEE THEM AT THE FRIENDLY

Western
Auto

DIMMITT, TEXAS

...the family store

and CATALOG ORDER CENTER

IT'S NOT TOO EARLY TO SELECT THE PERFECT

GIFTS
FOR FAVORITE GRADS

Exclusive New
Truetone
Radio-Phono
Combines
Beauty and
Flexibility



- Handsome 61-in. bench with two colorful cushions...walnut finished components.
- 4-speed changer, AM/FM, FM Multiplex, Stereo Amplifier, Two Speakers.
- All four components can be arranged in any desired sequence.
- Powerful 10-tube chassis assures perfect sound reproduction.
- An EXCLUSIVE, patented Truetone design.

Truetone
10 Transistor AM/FM Radio
With FREE AC Adaptor

"Check it off!"
Pay By
CHECK

Your stub entry can be a most valuable book-keeping aid! Tells you when, to whom and why you spent your money! Your cancelled check is your receipt. For better records, OPEN your account TODAY!



AN EXTRA SERVICE OFFERED AT

1st
STATE BANK
Dimmitt, Texas

APRIL 30 IS THE DEADLINE

INSURE YOUR 1965 SPRING CROP AGAINST ALL RISKS
You Can't Avoid with improved, expanded **FEDERAL CROP INSURANCE**

SIGN UP NOW and protect your cash investment in your '65 crop against 120 risks you can't avoid—hail, drought, winter kill, flood, insects, disease—many more. See your Federal Crop man, or write:

Federal Crop Insurance Corporation
1611 Avenue M Lubbock, Texas

U. S. DEPARTMENT OF AGRICULTURE

IT'S NOT TOO EARLY TO SELECT THE PERFECT GIFTS FOR FAVORITE GRADS

Exclusive New Truetone Radio-Phono Combines Beauty and Flexibility

Loretta Snyder and Thomas Cornelius, will tell you there is no better tire than the

DAVIS LUXURY PREMIUM SENTRY

SEE THEM AT THE FRIENDLY

Western Auto
DIMMITT, TEXAS
...the family store

and CATALOG ORDER CENTER

Truetone 10 Transistor AM/FM Radio With FREE AC Adaptor

The Earth News-Sun, Thursday, March 25, 1965--Page 7

"Check it off!"
Pay By
CHECK

Your stub entry can be a most valuable book-keeping aid! Tells you when, to whom and why you spent your money! Your cancelled check is your receipt. For better records, OPEN your account TODAY!

DON'T FORGET TO TAKE TRAVELERS CHECKS

AN EXTRA SERVICE OFFERED AT

1st STATE BANK
Dimmitt, Texas

Taylor Furniture Currently In Second Place For European Tour

The Taylor Furniture gang are wheeling and dealing to hold the second place winning position on an expense paid trip to London and Paris this fall, courtesy of General Electric Company. Even employees, Nina, Roland, and Raymond are giving their wholehearted efforts to help bosses, C. O. and Wilma win this trip.

Taylor Furniture has held a winning position in the contest since its beginning January first. The three top dealers out of a group of seventy five, will be awarded this exciting trip when the contest ends July 31.

The Taylors are holding a winning position of second place with 80.5 percent of their quota while place No. 1, a dealer in Alpine, Texas leads them by only one percent. Place No. 3 (also a winning position) is trailing with 58 percent. Competing dealers are located throughout Texas including stores in Dallas, Fort Worth, and Lubbock and are categorically placed in this group because of their size and past sales history of General Electric major appliances.

Points are awarded on the sale of any General Electric Television, Stereo, Food Freezer, Refrigerator, Washer, Dryer, Dishwasher, or Range, regardless

of size or price range. Your hometown dealer, Taylor Furniture, carries a complete line of all these appliances and furnish factory supervised service on all of them. They are gonna keep dealing because every sale puts them a little closer to "Gay Paree".

Showing Of New M-M Tractor Postponed

A postponement in the unveiling of the new Minneapolis-Moline m-670 Tractor was made necessary this week, due to bad weather conditions. The announcement came when shipment of the new tractor was slightly delayed. The date has currently been set for Saturday, April 3, instead of (today), March 25.

Houston Stephens and his personnel invite all area farmers to drop by and inspect the speedy, powerful tractor.

Donuts and soft drinks will be served to all who attend the showing.

New Lights Installed In Earth

This week has seen increased electrical activity in Earth. Two line crews, one from Clovis with six men; the other from Muleshoe, with five men, have been in the process of installing new street and residential lights. Earth will be the first city to have an all mercury vapor street light system in the Plains Division of Southwestern Public Service, and one of the first in the Electric Company's 45,000 square mile service area.

The business district and highway areas of Earth will be lighted with 20,000 lumen fixtures. These new fixtures will provide one-third more light than previously, and four times as many of the 20,000 lumen fixtures with an additional two miles of lighting, included in this new program.

There will be a 275% increase in residential light, nineteen blocks of which are not lighted now will be included.

New street lights will be converted to 7,000 lumen fixtures, having been 2,500 lumen in the past. It is also the first time a community in the Plains Division has had a 7,000 lumen street light system in a residential area.

Southwestern Public Service will own the street lighting system, and maintain it with the city paying for electric service required to operate the system on a monthly charge for each installation, the charge being based on the size of fixture and the mounting on a wood or steel pole.

As Carroll McDonald stated previously, "The approval of this modern street lighting system by the City Council is another evidence of their desire to make Earth a modern progressive community, and will truly make the community one of the brightest spots in West Texas."



SPRINGLAKE BAPTISTS FETE SENIORS at a noon day Banquet Monday in the church dining room. The 33 seniors attended along with sponsors, Jodie Mahan and Mrs. Gladys McCaskill, and class parents, Mr. and Mrs. Roy Byers, and Mr. and Mrs. Ross Middleton. Supt. Bill Mann, the pastor, Rev. Stewart, and guest speaker, Robert Hall.

Southwestern Public Service Adds Facilities For Area

Another major improvement, designed to provide additional electric power for its service area, is now under construction at Southwestern Public Service Company's Plant X.

Substation construction crews are adding new circuit breakers and an additional line position in the substation at the plant in order to continue work on the company's plan to change the "backbone" voltage on the transmission system from 115,000 volts to 23,000 volts.

As reported in earlier stories in the News-Sun, the effect of doubling the transmission line voltage is to quadruple the carrying capacity of the lines. The additions being made now

in the substation at Plant X will lead to the eventual conversion to 230,000 volts of the line running from the plant to Nichols Station, near Amarillo. At the same time, the additional line position available in the substation will be used as a terminus for a new 115,000 volt line running from Plant X to the Dimmitt-Hereford area to provide new power sources for the growing electric load in those regions.

The project underway at Plant X is a part of the \$25,000,000 improvement and construction program for 1965 which Southwestern Public Service Company is carrying out in its 45,000 square mile service area.

water supplies greatly reduces decay, says the ADA. Where waters supplies are not fluoridated, dentists may suggest applying fluoride directly to children's teeth.

Sugar is named as the major cause of tooth decay. Bacteria that are always present in the mouth act on sugar to produce acids. These acids attack the teeth. Of course, sugar also is an important part of the diet. But it can be controlled. Nibbling on sweets throughout the day is hard on the teeth. Eat your candy all at once, then brush your teeth.

Many children, perhaps most of them, lose a tooth or two through an accident with a baseball bat, a fall or other playground scramble. Even if it's a baby tooth that will eventually come out anyway, prompt professional care is important. First wrap the tooth in a wet towel or place it in water. Don't clean the tooth; you may remove vital tissue. Take the child and the tooth to a dentist as quickly as possible. There's a good chance that the dentist will be able to replace the tooth so that gums and bone structure effect a healing process and the tooth once again becomes sound and useful.

Dental authorities agree that the child should make his first visit to the dentist at about age 2 1/2 to 3 years. By this time all of the baby teeth will be in, and the dentist can check for any minute sign of decay or any malformation which might lead to more serious problems later. ADA has found that dental patients under the age of 4 years have an average of three teeth needing fillings.

Sound teeth in childhood can prevent many dental problems in later life. Regular dental care is an important part of the overall health care of the family.

Turn to God in prayer for the fulfillment of your needs and prosperity will come to you in the form of rich, productive usable ideas. God will show you how to use your ideas to bring abundance into your life, for ideas are blessings from God.

DID YOU KNOW...

TWO THOUSAND YEARS BEFORE CHRIST, TRADERS IN ANATOLIA, AN ANCIENT COUNTRY NOW PART OF TURKEY, WERE SELLING CLOTH ON CREDIT--A SORT OF DEBIT NOW, PAY LATER.



SINCE 1959, A BANKER IN SOUTH CAROLINA HAS MADE AN ANNUAL CONTRIBUTION OF \$10,000 TO SOME COMMUNITY PROJECTS. HE CALLS IT "AN INSTALLMENT ON THE DEBT I OWE THE TOWN THAT'S DONE SO MUCH FOR ME."

BY MID-OCTOBER, 1964, THE U.S. HAD WANTED 137 MILLION KENNEDY HALF-DOLLARS. THEY TURN UP ON BELT BUCKLES, KEY CHAINS, COIN COLLECTORS AND THE POCKETS OF SOUVENIR HUNTERS. BUT SELDOM IN CIRCULATION AS MONEY.

Health And Safety Hints

Good teeth start in childhood and there are things parents can do to help insure that their offspring have a minimum of dental health problems both in childhood and later years.

To point up the fundamentals of good dental health for children, the American Dental Association has listed four simple rules which, if followed faithfully, can help to reduce decay. These are:

1. Cut down on sweets, especially between meals.
2. Brush teeth immediately after eating (snacks as well as regular meals) when this is not possible, rinse mouth thoroughly with water.
3. Have regular dental check-ups. This enables the dentist to discover decay and other problems at an early stage. Just as with other diseases, early treatment of dental disease is easier and more likely to be effective.
4. Fluoridation of community

GEIGY DEALER DAYS
FEATURING
Caparol
Propazine **Herbicides**
Atrazine

Specialist will be available to discuss:
WEED CONTROL IN COTTON AND SORGHUM
SPRAY APPLICATION TECHNIQUES AND EQUIPMENT
HOW TO BOOST YIELD THROUGH EFFECTIVE WEED CONTROL

FREE COFFEE & DONUTS

FRIDAY, MARCH 26
Earth Farm Chemical

TUESDAY, MARCH 30
Springlake Farm Chemical

Time: 9:00 A. M. 'til ?

CHOICE MEATS

IS WHAT WE OFFER YOUR FAMILY ON THE
NEW TIME PAYMENT MEAT PLAN

CHOICE CUTS OF
Pork
and
Beef

CAN BE YOURS AT REASONABLE PRICES
CHECK WITH US TODAY
EARTH LOCKER
Mr. and Mrs. John Garrett Phone 257-3271

MR. FARMER
DO YOU KNOW WHAT I JUST HEARD
MY FATHER TELL MY MOTHER ?

DAD TOLD MOTHER HE WAS
PLANTING NOTHING BUT
RED CARPET HYBRID SEED
THIS YEAR.

Just Plant It And Watch It Grow. There
Is Nothing To Compare With Red Carpet
Seed.

Now let me see,
there's Red Carpet 222-444
Texas 660- Red Carpet Grazer-
Pre-Tested State Certified 7078 Sorghum,
and Dad said you never worry when
you plant certified Gregg 35 Cotton Seed
or plant the one and only, Henn Soybeans.

YES, YOU CAN GET THEM ALL AT
FRANCIS IMPLEMENT CO.
MULESHOE, TEXAS

COME BY AND GET ACQUAINTED
WE ARE ANXIOUS TO MEET YOU

and to **SERVE YOU**

Remember Everyone Who Had A Good Credit Rating With Poynor's Store

IN THE PAST WILL **AUTOMATICALLY HAVE CREDIT WITH US**

WE SINCERELY **APPRECIATE YOUR BUSINESS**

White Auto Store
EARTH PHONE 257-2711

Music Clinic For Elementary Teachers Scheduled March 27

A music clinic-workshop for elementary teachers will be in Levelland on Saturday morning, March 27, for the benefit of teachers from a fifteen-county area, including Lamb County. This is one of seventeen such clinics being held over the state under the auspices of the Texas Music Educators Association. The clinician for this event will be Miss Sara Duna Sistrunk, Elementary Music Consultant for the Fort Worth Schools. All elementary teachers who teach any part of their classroom music should avail themselves of this opportunity to learn new, fresh ways of music teaching from Miss Sistrunk, one of the state's foremost authorities in this field. Early registrations indicate a lively interest and a large attendance. Chairman for the event is Ralph Benningfield of West Elementary School in Levelland.



"People seldom notice old clothes if you wear a big smile."—Lee Milton, Monterey County (Calif.) News.

"Fate is a grim joker. The man who climbs a mountain had better be especially careful thereafter lest he stumble on a molehill and break his neck."—Olin Miller, Thomaston (Ga.) Times.

"In most cases it's better to get undesirable things out in the open, exposed to sunlight. Germs are killed that way, you know."—J. Johnson, The Heavener (Oklahoma) Ledger.

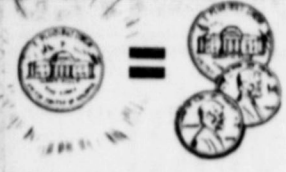

DURING WORLD WAR II, A SHORTAGE OF NICKEL FORCED THE MINT TO USE A SILVER ALLOY IN ITS FIVE-CENT PIECES. THE INCREASE IN THE MARKET PRICE OF SILVER SINCE THEN MAKES THOSE NICKELS WORTH ABOUT SEVEN CENTS TODAY.



The road to success is always under construction.

Cattle Demonstration Slated In Hereford, March 26

W. R. Kimbrough, County Agent, states that cattlemen in this county will be interested in attending a demonstration in Hereford, March 26, at the Bull Barn, beginning at 8:45 a. m.

A schedule of events is planned with registration beginning at 8:45 a. m., followed by introductions by Justin McBride, County Agent of Hereford, from 9:30 to 10:30. Dr. Jan Bousma will discuss "Climate and Cattle." L. A. Maddox, Jr. will speak on "Improving Present Breeding Programs by Selecting for Functional Efficiency." From 11:30 to 12:00, Dr. Bousma will discuss "Selecting and Breeding Cattle for Functional Efficiency." Lunch will be served from 12:00 to 1:30 p. m., after which time a Demonstration on Selecting Cattle for Functional Efficiency will be given by Dr. Jan Bousma.

Dr. Jan Bousma is a Professor in Animal Husbandry, Pretoria University, Pretoria, South Africa. Since 1937, Dr. Bousma has measured an average of 800 cows a year and has correlated the external measurements with a rating of the animal in fertility. Dr. Bousma received his undergraduate training in South Africa and took post graduate work in Iowa University under

Dr. Jay L. Lush, the very eminent geneticist at that University. He was a distinguished professor at the Centennial Conference at the King Ranch in 1953, and has to his credit more than eighty publications on scientific subjects. Dr. Bousma is Research Officer in Department of Animal Husbandry, South Africa, mainly in charge of ranch research work there. Personal field animal climatology and livestock ecology and fixing a new breed adapted to the sub-tropics—"Bonsmara" named by the cattle farmers after Dr. Bousma and Mara research station. At the present time, he is visiting professor at Texas A&M University, filling a Chair provided by the Worthman Foundation. L. A. Maddox, Jr. is an Animal Husbandman with the Texas Agricultural Extension Service. He is a native of Miami, Texas (Roberts County), a graduate of Miami High School, holds a BS degree in Animal Husbandry from Texas A&M University and a MS degree in Animal Breeding from Texas A&M University. Started the first performance testing of young bulls at Pan Tech Farms in 1949 while he was employed by Texas Technological College. He initiated

the first beef cattle performance testing program in Texas in 1954 as an employee of the Texas Agricultural Extension Service. Maddox was one of the founders of the Performance Registry International and furnished leadership in developing a "General and Special Rule" of that organization. These "General and Special Rule" set the pattern for all breed association performance programs. In 1956 he was moved to the headquarter staff of the Texas Agricultural Extension Service to develop a state-wide program on production testing. Since that time, his work has broadened to include all aspects of the maintenance and improvement of beef breeding herds in the production of stocker, feeder and slaughter calves. He is author and co-author of many publications that relate to the production and management of beef breeding herds.



"It is so much easier to drift than row against the current that many are willing to change their destinations to accommodate convenience."—Douglas Meador, Matador (Tex.) Tribune.



Swimming Anyone?

Exercise boys at Sunland Park are beginning to trade in their boots and chaps for rubber wet suits, and instead of heading for the training track with their charges, they're swimming in the infield lake. The reason—a new training procedure called aqua therapy, swimming horses into condition and it is rapidly gaining favor with local horsemen. The program was initiated recently by track president George Rancich who has made an in-depth study of the unique training method. Said Rancich, a well known Southwestern thoroughbred breeder, "A horse can become fit by swimming and will stay sounder because he isn't pounding delicate hoofs, ankles and tendons on the track. In swimming he's developing tremendous lung power and using all the muscles he will use in an actual race, without the wear and tear on his legs." The popular Sunland prexy, who is at home on the backstretch in blue jeans and cowboy hat as any groom, points out that Sunland is one of the few tracks in the world offering

equine swimming facilities. Added Rancich, "Our 30-acre infield lake is ideal for this water therapy. The high salt content soothes tired and sore legs and animals love it." And of course, the water treatment offers a real change of pace for the jockeys and exercise boys who are now swimming horses into condition instead of riding them. Rancich said that while there are still some skeptical trainers, the majority of horsemen are quite intrigued with the idea and interest is spreading. Clayton Tolliver was one of the first trainers to try the aqua method of training. His son, Bob, borrowed a wet suit from one of the Sunland skiers and, shank in hand, took the good sprinter Caribolic to the waters edge. "He sniffed at the water a few times," said Tolliver, "and then went right in up to his neck. He loved it." Young Bob grabbed a handful of mane and went along for the ride as Caribolic paddled around with just his neck and head showing above the water. Tolliver feels two minutes of

swimming are worth a two mile gallop—yet there is no strain on the horses fragile underpinnings. Swimming horses is a popular summer pastime at Del Mar, California which is located just a stone's throw from the blue Pacific. Every morning several hundred horses are walked to the beach by their handlers and take to the breakers in obvious delight. California horsemen have discovered that the ocean treatment provides a refreshing mental outlook and prevents him from becoming "track sour." As the new training method becomes more wide spread, clockers will have to add a new line to their work tab. It will probably go something like this: "Cheapers' David just swam 50 yards in 5:01 2/5 seconds with his exercise boy using a breast stroke." And of course, the sale of boots will fall off. But it is rumored that the Johnny Bean Tack Shop is laying in a heavy supply of water fins and snorkel tubes. Mrs. D. E. Layman and Mrs. Yvonne Layman were in Muleshoe Monday.

POUNDS PHARMACY

Has your Doctor's ENDORSEMENT

CONTACT YOUR LOCAL PHARMACIST FOR ALL YOUR DRUG NEEDS.

KOTEX	Reg. 45¢	35¢
MODESS	Reg. 45¢	35¢
McKesson ASPIRIN	2-100 Bottles	59¢
AQUA NET	Reg. \$1.50	59¢
ZESTABS	Children's Vitamins	\$2.50
DRISTAN	Reg. \$1.69	99¢
Breck SHAMPOO	Reg. \$1.00	75¢

FAST PHOTO FINISHING NOW AVAILABLE BY FOX
"We Give S&H Green Stamps"

POUNDS PHARMACY
Earth, Texas

WARNING

STATE MOTOR VEHICLE INSPECTION

Deadline is April 15

AVOID THE RUSH

COME IN EARLY

"WE WILL ACCEPT APPOINTMENTS"

JACKSON FORD, INC.

EARTH, TEXAS

BUSINESS and INDUSTRIAL DIRECTORY

ROWE ABSTRACT CO. ★ ABSTRACTS ★ TITLES ★ INSURANCE Phone 385-4220 PO Box 311 Littlefield 412 Phelps Ave. Next door to J.C. Penny Co.	<p style="text-align: center;">Western Auto The Family Store</p> <p style="text-align: center;">DIMMITT, TEXAS</p>	COX TIN SHOP PLUMBING HEATING AIRCONDITIONING Home or Commercial Lennox Heating and Refrigeration FREE ESTIMATES 706 E. 3rd. Phone 385-4020 Littlefield	McANALLY JEWELRY Littlefield, Texas 323 Phelps WATCHES DIAMONDS CHINA CRYSTAL FRANCISCAN POTTERY COMPLETE GIFT LINE WATCH REPAIR BRIDAL GIFTS	Real and Artificial Flowers--Corsages Pot Plants--Banquets Funeral Designs 520 S. FIRST ST. BEAVER'S FLOWERLAND Ph. 3-1160--Muleshoe and EARTH FLORAL Ph. 7-4341--Earth	MULESHOE JEWELRY Headquarters for Fine Gifts Famous Name Brands Keepsake Diamonds Fortoria Crystal Wylar Watches Wallace Silver Lennox China Call SENA or JEWELL 226 Main Ph. 5820	BIRKELBACH Machine Shop GENERAL MACHINE WORK & WELDING Complete Pump Service Casing Perforated in Well Irrigation Pump Rebuilding Well Baling Service Littlefield 1012 E. 9th Dial 385-5123	<p style="text-align: center;">EXPERT ENGINE OVERHAULING</p> <p style="text-align: center;">Rebuilding Rewinding Repaired Phone 385-5472 Littlefield</p> <p style="text-align: center;">ALLEN ELECTRIC</p>
<p style="text-align: center;">THE CLOCK</p> <p style="text-align: center;">WRECKER SERVICE EARTH JACKSON FORD, INC.</p>	In Business To Serve You Weddings Funerals Parties Holidays Call 5400 Muleshoe, Texas DECORATORS 216	<p style="text-align: center;">FASHION SHOP</p> <p style="text-align: center;">For Lovely Women</p> <ul style="list-style-type: none"> • 206 MAIN STREET • PHONE 3380 • MULESHOE TEXAS 	SPRINGLAKE ELEVATOR Phone 986-2311 Purena Feeds FARM SUPPLIES HARDWARE SEED	<p style="text-align: center;">Nelson's Hardware</p> <p style="text-align: center;">Young Homemakers Center</p> <ul style="list-style-type: none"> ★ RCA Whirlpool ★ ★ Lucite Paint ★ ★ Old Masters ★ ★ Eureka Vacuum ★ ★ Corning Tableware ★ ★ RCA Color TV ★ 620 E. 3rd Littlefield, Texas	E. C. RODGERS ★ COMPLETE HOME FURNISHINGS 229 Phelps Ave. Littlefield	FAIR STORE 120 Main Muleshoe, Texas SHOES AND CLOTHING For Entire Family We Sell For Less	No Flying Saucer ... But just As Sensational! FRESH! YUMMY! America's Finest Food Confection! Coast-to-Coast Alaska to Mexico SPUDNUTS 234 Main Muleshoe 3-5429
KILLINGSWORTH Builders Supply SINCE 1949 RED MIX CONCRETE SAND GRAVEL And Much More LUMBER — PAINTS — ETC. 647-3434 or 647-3593 Box 715 Dimmitt,	KEEP SMILING PATZER CHIROPRACTIC CLINIC Muleshoe 1538 American Blvd. 317 S. 2nd YU 3-3119 3-9670	YOUR AUTHORIZED FRIGIDAIRE Dealer <p style="text-align: center;">HARVEY BASS APPLIANCE</p> Muleshoe, Texas	<p style="text-align: center;">FORD FARM - INDUSTRIAL EQUIPMENT</p> TRACTORS DIESEL GASOLINE 2 to 5 PLOW SIZES FRANCIS IMPLEMENT Muleshoe, Texas	WRIGHT PRESCRIPTION DRUG 331 Phelps--Littlefield We fill all doctor's prescriptions COTY COSMETICS DORTHY PERKINS COSMETICS Fred Wright, Pharmacist	WE ARE DEALERS FOR MAYTAG HOTPOINT ADMIRAL DIMMITT'S LEADING FURNITURE STORE ALLEN'S HOME FURNISHINGS		

Efficiency - Key To Profit Or Loss In Farm Operation

Efficiency of operation in modern farming is a must if today's irrigation farmer is going to realize the net returns necessary from his investment. Efficiency in the use of the available irrigation water is at the top of the list for net returns.

Research personnel at the High Plains Research Foundation in Halfway, Texas, have come up with this formula toward getting the maximum effectiveness from irrigation wells. A farmer with a small well pumping 200 gallons per minute can put five acre-inches of water on two acres every twenty-four hours. This amount of water will saturate most of the soil types found in the Plains of Texas three to four feet deep. A 400 gallon per minute well would apply this amount of water on 4 acres every 24 hours; a 600 gallon per minute well will cover 6 acres each 24 hours, and so on for the different pumping capacities.

This formula should be utilized especially by farmers who are in the weak water areas and also by the farmers who are trying to cover too much land with too few wells. This information will be valuable to farmers so that they can more effectively plan the proper length of run, head of irrigation water, and time when irrigation must be started for maximum efficiency.

The proper timing of irrigation along with the proper balance of fertilizer can make the difference of a profit or loss in today's highly specialized farming. One example of the value of the proper planning of irrigation as well as the proper length of run was shown in the 1964 report from the Foundation on sugar beet production. Field averages, using standard irrigation methods, yielded 28,13 tons of sugar beets per acre. This yield represented a net income of \$148.00 per acre. Yield and net income were increased by the proper length of run of the irrigation water. Yield increased to 33,05 tons per acre and net return jumped to \$208.00. This increase of \$60.00 higher net return per acre was due to the length of run. The same amount of water was applied on all plots.

Higher yields and higher net returns can be obtained by using the same amounts of irrigation water if it is applied properly. This, along with the proper planning of an irrigation program to fit the farm, can cut the cost of farming.

Research at the Foundation has shown that the most important single irrigation is preplant. For agricultural areas falling in the category mentioned earlier, either weak water or too few wells for the number of acres, adequate amounts of preplant irrigation water can be applied by starting early in the season, possibly in January.

Early planning of an irrigation program can help to insure that adequate moisture is available for the crop.

For more information on irrigation farming and production of sugar beets, write the High Plains Research Foundation, P. O. Drawer 2200, Plainview, Texas.

FUR SEAL CONTRACT—The delay in awarding a fur seal contract to a processor is costing Alaska \$70,000 a week, while the Federal government tries to decide who shall process the sealskins. This indecision has now lasted for more than three years, according to Sen. Ernest Gruening, (D.-Alaska).

1964 Fatalities Up 10% Over 1963

Austin announces traffic fatalities in Texas exceeded the 3,000 mark for the first time in history during the 1964 calendar year.

Col. Horner Garrison, director of the Texas Department of Public Safety reported that the traffic death book for 1964 was closed at noon Monday, March 15, with a total of 3,006 fatalities on the streets and highways of Texas.

"The total for last year represents a 10 per cent increase over the 2,729 lives lost in 1963," Garrison said. "Coupled with this tragic loss of life is the staggering economic loss of almost \$487 million."

Garrison reported that the DPS Statistical Services estimated that traffic accidents increased from 399,917 in 1963 to 454,762 during 1964. The number of miles driven in the state increased from 52,3 billion in 1963 to slightly over 55,6 billion last year.

The death rate (the number of fatalities for each 100 million miles of travel) was 5.4 during 1964, compared to 5.2 during 1963. The 1964 figure was the highest death rate since 1957, when it reached 6.0.

"Each month throughout the year," Garrison stated, "more than 200 fatalities were reported to the DPS. For six of the months, the total exceeded 250 deaths per month.

"We are well into the 1965 driving year, and statistics indicate that fatalities are far ahead of last year's tragic record. Unless each driver accepts the responsibility of operating a motor vehicle properly, we can only look forward to an even greater total of death and suffering for the present year."

Garrison said that acceptance of responsibility and the resolution on the part of each driver to follow the rules of safety could aid materially in reducing tragedy during 1965 and the years to come.

The playing of practical jokes on the first day of April is thought to date back to Roman legend. According to legend, Proserpina had filled her lap with daffodils in the Elysian meadows when Pluto, god of the underworld, found her and carried her screaming to the lower world. Ceres, her mother, heard the echo of the screams and went in search of the voice, but her search was like a fool's errand because it was futile for her to think she could even find the echo.

The April Fool custom is celebrated in a number of countries. In India where it has been observed for centuries it is connected with the celebration of the rites of spring on March 31. On that day the people of India are sent on foolish errands. In England, April Fool pranks began in the 18th century. American colonists from England brought the practice with them when they settled here.



SPACE SURVIVAL FOOD is shown by Mrs. Marie Slover, who displays apricot and cereal cubes, toast, and potato salad; and by Jack Baldassaro, who is holding meat and gravy, cheese, and chicken salad sandwiches. These articles were seen during the Space Assembly program Tuesday at Springlake-Earth Auditorium.

Committee Laying Plans For County's Participation In Screwworm Eradication Program

The Lamb County screwworm eradication committee is laying plans for this county's participation in a concentrated drive to raise \$300,000 from the Texas livestock industry for the screwworm eradication program.

"The goal for our county is \$500,000," according to Johnny Murrell, who is chairman of the local committee. He pointed out this goal can be attained if every farmer and rancher will contribute on the basis of 10 cents per animal unit. An animal unit consists of one dairy or beef animal, or one horse, or five sheep, goats, or hogs.

The fund drive will begin Monday, March 29, and will be concluded Monday, April 12. A meeting of all Texas county committee chairmen in Austin, Friday, March 26, will officially kick off the drive.

Livestock producers can leave their contributions at the county Agent's Office, Courthouse in Littlefield. Donations can also be made to members of the screwworm eradication committee, who include Douglas Walden, Rt. 1, Littlefield, Glen Blackman, Rt. 1, Littlefield, and Herman Neuenchwander, Rt. 1, Littlefield.

Necessity for additional producer funds was announced earlier this month by the Southwest Animal Health Research Foundation in the Elysian meadows when Pluto, god of the underworld, found her and carried her screaming to the lower world.

The program needs approximately \$1.1 million to operate through April, May and June, Murrell explained. The Texas Legislature has already voted \$250,000 and Congress is expected to appropriate \$550,000 for the three-month period. These government funds cannot be spent, however, unless producer money is also made available.

The screwworm fly has been eradicated from the Southwest, but a barrier of live, sterile flies must be maintained along the U.S.-Mexico border to prevent fertile flies from Mexico reinfesting the U.S. Approximately 100 million sterile flies will be needed each week during April, May and June. If funds are not made available, the Southwest stands to lose the gains that have already been made.

gains that have already been made.

W. R. Kimbrough, county agent, said in the three years the program has been in existence, savings of more than \$168 million have been realized by producers. He said three screwworm infestations were detected in this county last year.

Congress is considering a USDA request for \$5 million which would make the program financed entirely by the Federal Government beginning July 1.

**Motor Vehicle
Deadline
April 15**

There will be no extension of the Motor Vehicle Safety Inspection deadline of April 15, 1965, announced Captain Alan Johnson of the Motor Vehicle Inspection Service, Texas Department of Public Safety, for this area.

"Only two million of the five and a quarter million registered vehicles in Texas have been inspected. This leaves over three million vehicles to be inspected in about five weeks," said Captain Johnson. Many thousands of vehicle owners can expect to wait in long lines in order to get their vehicles inspected by the April 15 deadline.

It is almost apparent now that many vehicle owners have waited too long for the inspection stations to safety inspect their vehicles by April 15. "Any driver operating a vehicle registered in Texas that is required to be inspected, on public roads after April 15 without a valid 1965 inspection sticker will be operating in violation of the law," stated the captain.

The DPS supervisor said, "The purpose of the motor vehicle inspection program is to discover any maladjustment which might become a link in a cycle of events leading to an accident, and by removing the link, prevent the accident."

Mr. and Mrs. Buford Price were in Berlin, Oklahoma last Friday.

A weekly public service feature from the Texas State Department of Health

Accent on Health

J. E. PEAVY, M.D., Commissioner of Health

Salmonellosis may sound like a new dish to eat, but instead, it is a disease. Fatalities from the disease occur usually in the older person or the very young, but anyone who has had Salmonellosis will vouch that he doesn't want it again.

The number of cases in the nation has greatly increased in the last 20 years—from 726 cases in 1945 to 9,680 last year.

First, some basic facts about the disease. It is caused when a Salmonella bacillus enters man, usually through eating or drinking contaminated foods.

About 12 to 48 hours later, the person becomes ill with diarrhea, vomiting, and fever.

Almost all types of warm and cold blooded animals have been found infected with Salmonellae. The organisms are shed in the body discharges of the infected animals and man. Either a man or an animal may carry the bacteria without seeming to have the disease.

What is being done to combat this ever-growing problem?

Public health wise, careful efforts to record and check the incidence of Salmonellosis, both State and nationwide, are underway to aid detection and isolation of trouble spots. Food and drug leadership, physicians, veterinarians, industrialists and others are concerned about the situation.

But the quickest and surest preventive methods lie with individual efforts, either in your own home or if you work in the food service industry.

Thoroughly cook meat and other foods before eating, eating or serving them. Also avoid the possibility of contamination of work areas in the kitchen by preparing foods on a disposable paper and washing them thoroughly with hot detergent water.

Refrigerate both cooked and uncooked foods to prevent multiplication of bacteria. And when preparing ready-mixes, cook them well before tasting and wash containers with hot detergent water before reusing.

Thorough hand-washing before eating and after a visit to the toilet is also important. Salmonellosis, statistics show, is on the increase, but you can cut your chances of contracting it in your own kitchen and through your own efforts.

Cattle Count Increases In East Texas

Despite the popular "Cow Country" image of West Texas, the state's cattle population is now greater in the eastern counties than in those west of Fort Worth and San Antonio.

Although Texas remains the No. 1 cattle-producing state, furnishing about 10 percent of the nation's beef, the increased production necessary to retain

this rating has been primarily in East Texas, says Edward Uvacek, assistant professor and

Extension livestock marketing specialist at Texas A&M University.

This is not because of an actual shift in production, but the result of a heavy increase in cattle numbers in East Texas counties. At the same time, West Texas production has remained relatively stable, said Uvacek.

This increased production stems largely from the conversion of cropland to cattle pasture in the land where cotton once was king. Fertilizers and irrigation, along with new grasses such as Coastal Bermuda, have increased the cattle carrying capacity of the land to a much higher level than the drier West Texas ranch land.

This trend, says Uvacek, will probably continue in the future because of the greater amount of potential available pasture land in East Texas.

LOOK!! LOOK!!

Make your old sewing machine equal to the new, latest, automatic sewing machine on the market today, with the Sew Magic Kit. Complete with easy to use instructions for only \$1.29.

1. Sews on Buttons and Snaps
2. Makes Buttonholes
3. Sews in Zippers
4. Overcasts
5. Embroiders
6. Appliques
7. Plain and Fancy Sewing Quilting
8. Zig Zags
9. Patches and Darns

Sir, I wish to order the SEAMSTRESS SEWMAGIC AID. I understand there is a 10 day money back guarantee. Please find enclosed \$1.29 cash, check or money order.

Name of my machine is _____ Name _____ Age _____

Name _____ Address _____ City and State _____

TRI-STATE ADVERTISERS

Box 1726 Ardmore, Oklahoma

SCISSORS SHARPENED FREE

VALUABLE COUPON

IF YOU OWN A PAIR OF SCISSORS OR PINKING SHEARS, CLIP THIS COUPON AND BRING THEM TO HARVEY BASS APPLIANCE OF MULESHOE, AND THEY WILL BE PRECISION SHARPENED BY THE "EASISHARP" FACTORY METHOD ABSOLUTELY FREE. "ONE PAIR PER CUSTOMER PLEASE". THE SCISSORS MUST BE ACCOMPANIED BY ITS OWNER.

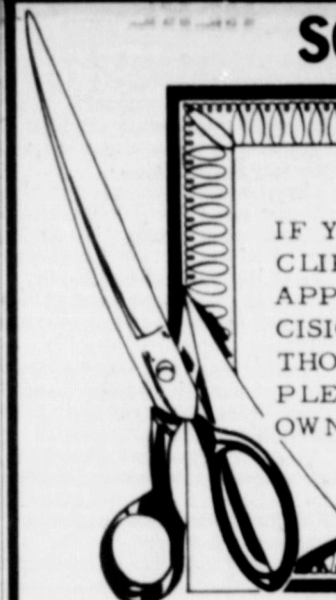

HARVEY BASS APPLIANCE of MULESHOE

GRAND OPENING

FRIDAY & SATURDAY - MARCH 26-27

DOOR PRIZES!
1st. - Lane Cedar Chest - \$69.95 Value
2nd. - Hoover Vacuum Cleaner - \$39.95 Value
Drawing 6:00 p. m. Saturday.

FAMOUS BRANDS!
Frigidaire Appliances
Admiral Color TV
Lawson Gas Ranges
Famous Brand Carpet
Simmons Hide-A-Beds
Lane Cedar Chests
Hoover Vacuum Cleaners
Simmons Mattresses and Box Springs

GRAND OPENING SPECIAL
2-PIECE LIVING SUITE ROOM
REG. \$299.95
\$199.95



COME IN AND SEE THESE BARGAINS
Throw Pillows - \$1.00 to \$1.45
2-Piece Living Room Suite - Reg. \$199.95 Now \$99.95
Occasional Chairs - One Group - Dinette - Early American with Six Chairs - Now \$120.00

REFRESHMENTS!
Free Coffee & Donuts
Doug & Doris Jones
Hosts Our Home
Welcome Mat

QUALITY FURNITURE
TELL CITY
VERMONT
BROYHILL
RIVERSIDE
WILLIAM VOLKSEY
BASSETT
CASCO
STRAFORESTER

Free Plans
ALL LAMPS
FINANCING BY CREDIT AND S.A.C.

JONES FURNITURE AND APPLIANCE
IF WE DON'T HAVE IT, WE'LL GET IT!

OLTON, TEXAS
PHONE 285-2767

DRIVE RIGHT IN...

CONGRESS Inn

HIGHWAY HOSPITALITY - coast to coast

Brand new luxurious motel offering beautiful accommodations with king-sized double beds, air conditioning, heat, TV and phones in every room. For your pleasure a large swimming pool, and for the kiddies a wonderful playground. Baby beds available. Valet and laundry service. House doctor on call 24 hours a day. A lovely restaurant right on the premises. Credit cards honored.

U.S. 60 West at Intersection 87 & 70
PLAINVIEW, TEXAS

FREE! Write for pocket size Travel Guide Gives details and rates of 300 Congress Motor Hotels

Motor Wise
BOB and FRED

"The customer has landed—the situation is well in hands."

SUPER service is right. You'll be surprised at how quickly we can take care of your needs. If you don't get served QUICKLY, we'll be more surprised than you.

ACM Shell Service
We Have a Trade That Good Service Made

Hwy. 70 East. 257-2251

Sunnyside News...

By: Teeny Bowden

Mrs. J. Paul Waggoner visited in Olton Monday with her parents and her grandfather, who is ill.

Mrs. Ezell Sadler and W.E. Loudder visited in Canyon Monday afternoon with relatives.

Mrs. L. B. Bowden worked at the hospital Monday afternoon at the information desk, the gift shop, and the library. Mrs. J. Paul Waggoner worked at the desk and gift shop Thursday afternoon.

Mr. and Mrs. Houston Carson and Mr. and Mrs. J. C. Hamby of Olton left last weekend for Kansas City where they attended the 38th National Golden Gloves Boxing Tournament this week. They returned Thursday.

Mrs. E. L. Cochran of Bovina visited Tuesday with Mrs. M. D. Durham. They both visited in Hart Tuesday afternoon with Mrs. Hodge Ruggon.

Mr. and Mrs. Roy Phelan visited in Tulsa Tuesday with Lloyd Morris who is in Swisher County Hospital and with Mrs. Morris. They visited with them in Lubbock Thursday after Morris was transferred to Methodist Hospital.

Mr. and Mrs. Earl Phelan visited Tuesday with Mr. and Mrs. J. Paul Waggoner.

Mrs. Alfred Crisp and Mrs. Tex Conard of Dimmitt took the children of the Spanish Story hour on a skating party Tuesday evening.

Work was begun on some Nursery II kitchen furniture at the church Tuesday by some of the WMS members.

The church library committee worked on library books at the church Wednesday afternoon.

The WMS night circle met Wednesday night for the circle program from Royal Service with Mrs. Roy Phelan in charge.

Roy Phelan had charge of the service for prayer meeting Wednesday night in the pastor's absence.

L. B. Bowden was admitted to Northwest Texas hospital in Amarillo Thursday morning for tests following complications from the flu. He was dismissed Saturday at noon, and was admitted to Plains Memorial Hospital in Dimmitt Sunday morning for treatment for severe headaches.

Others on the Springlake High School honor roll for the past six weeks included Janita Blackburn on the Sophomore B roll and Paula Loudder on the Freshman B roll. The Junior High roll included Naomi Carr and Debrah Curtis on the 8th grade A roll, and Jan Blackburn on the 7th grade B roll.

Marvayne Durham was home from Wayland from Friday even-



THE DUNBAR STAGE BAND, of the Dunbar High School of Lubbock, are shown as they entertained the spectators at the Lions Queen Contest program in the School Auditorium Tuesday night.

ing until Sunday morning. Rev. Durham came home Friday and Saturday nights after the revival services in Muleshoe. Nancy Loudder and Dean Kirby of Dimmitt were married in Juarez, Mexico Friday. They will make their home in Dimmitt.

Mr. and Mrs. Clarence Baggett of Hereford visited Saturday afternoon with Mr. and Mrs. Leslie Loudder and girls.

Leslie Loudder and Sandy spent Saturday night and Sunday with Arthur Baggett in Sundown.

Mrs. Milton Ott and Mr. and Mrs. Milburn Haydon visited in Hereford Saturday evening with Mr. and Mrs. Bill Ott and family.

Rev. Jenkins was admitted to University Hospital in Lubbock Sunday morning with a chest ailment.

Mrs. Maggie Seymore of Abilene, who has been staying with Mrs. Pearl Sadler in Dimmitt, visited Saturday and Sunday with Mr. and Mrs. Ezell Sadler and David. Also in the Sadler home for Sunday dinner were Mrs. Pearl Sadler, E. R. Sadler, and Mrs. James Powell and children.

Mrs. Ezell Sadler, Mrs. Pearl Sadler, and Mrs. Maggie Seymore visited in Hale Center Sunday afternoon with Mrs. Hugh Hensley and J. B. and Mr. and Mrs. Erzell Keeler.

Sixty five attended Sunday School with 28 in Training Union Sunday. Rev. M. A. Pennington of Dimmitt supplied both services for the pastor in his absence. He and Mrs. Pennington were dinner guests of Mr. and Mrs. Noah Spencer and family.

home Sunday night after the revival services had ended in Muleshoe at Trinity Church.

Several attended the revival services at Lee Street Baptist Church in Dimmitt this week to hear the brother of Mrs. Odell James bring the revival messages.

Mrs. Rudy Cantrell entertained in her home Tuesday afternoon with a Stanley Parry.

Tommy Lewis of Olton spent Friday night and Saturday with his grandparents, Mr. and Mrs. Raymond Lilley and Donnie.

Sharla Carson of Hart spent Saturday night and Sunday with Mr. and Mrs. Houston Carson and family.

Mr. and Mrs. Arnold Shelby and Mr. and Mrs. J. A. Littleton returned Sunday from a week's fishing trip to Falcon Lake.

Mr. and Mrs. Bill Morris were in Amarillo last weekend.

Mrs. Ollie Still returned to her home in Mountainair, N.M., Monday, following a week's visit in the home of her sisters, Mrs. Ann Hodge and Mrs. Minnie Price, Mrs. Hodge accompanied her to Mountainair.

Mrs. J. C. Blackwell and Mrs. Jimmy Bitner were in Littlefield Monday.

Gene Brown and Fred Smith returned last Wednesday from Falcon Lake.

Mrs. Aurelia Sanders is visiting

Double Check Your Income Tax Return

The percentage of correctly prepared Federal tax returns has increased sharply in the past few years. But says Elton W. Davidson, Administrative Office of the Plainview office of Internal Revenue numerous simple mistakes continue to show up.

Davidson said: "The best advice we can give on filling a return is that when you complete it, don't put it in the mail right away. Set it aside for a day or two. Then give it a thorough review for omitted income or deductions, errors in arithmetic, printed name and current address, social security number, correct copies of W-2's, and signatures."

Quite often, Davidson pointed out, the taxpayer will find that a review of his return will turn up mistakes he did not notice previously. "A careful review by the taxpayer before mailing may prevent delays in processing your return or the issuance of a tax refund check or savings bond."

in the home of her parents, Mr. and Mrs. Homer Sanders.

Mrs. Claude Ellis was in Lubbock Monday.

Phil Bearden, Lubbock, son of Mr. and Mrs. F. W. Bearden was home for the weekend.

Party Line...

Mr. and Mrs. Arnold Shelby and Mr. and Mrs. J. A. Littleton returned Sunday from a week's fishing trip to Falcon Lake.

Mr. and Mrs. Bill Morris were in Amarillo last weekend.

Mrs. Ollie Still returned to her home in Mountainair, N.M., Monday, following a week's visit in the home of her sisters, Mrs. Ann Hodge and Mrs. Minnie Price, Mrs. Hodge accompanied her to Mountainair.

Mrs. J. C. Blackwell and Mrs. Jimmy Bitner were in Littlefield Monday.

Gene Brown and Fred Smith returned last Wednesday from Falcon Lake.

Mrs. Aurelia Sanders is visiting

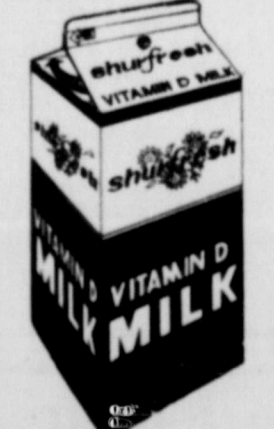
CRISCO 3 Lb. Can 79¢	
SHURFINE Corn Oil MARGARINE 3 Lbs. 89¢	HI-C ORANGE DRINK 3 46 oz Cans 89¢
THRILL LIQUID DETERGENT 32 ozs. 69¢	SEA CALL Grated Light Meat TUNA Can 19¢
DEL MONTE CATSUP 20 oz. Family Size Bottle 3 FOR 79¢	
HUNT'S FRUIT COCKTAIL 300 Size Can 19¢	DUNCAN HINES BROWNIE MIX 15 1/2 oz. Box 3 For \$1
MIRACLE WHIP Salad Dressing Quart 49¢	
BETTY CROCKER CAKE MIXES 3 For 89¢	GIANT SIZE CHEER 10¢ off Lable 65¢
KLEENEX TISSUE 600 Count Box 3 For \$1	
SHURFINE CORN MEAL 5 Lb. Bag 29¢	LIPTON'S TEA BAGS 100 Count Box 98¢
SHURFINE FROZEN Orange Juice 3 12 oz. Cans \$1	
SEA STAR FISH STICKS 8 oz. Pkg. 19¢	
MORTON'S FROZEN FRUIT PIES Each 29¢	
Cello Bag CARROTS 2 For 15¢	NUTWOOD BACON 2 Lb. Pkg. \$1⁰⁹
GREEN ONIONS Bunch 5¢	LEE'S ALL PORK SAUSAGE 2 Lb. Pkg. \$1⁰⁹
RADISHES Bunch 5¢	BEEF LIVER Fresh Sliced 3 Lbs. 89¢
	Double Gunn Bros. Stamps On TUESDAY and WEDNESDAY
SPECIALS GOOD MARCH 25-31	PATTERSON BROS. GROCERY

Chevrolet



workpower

"walks" right over bumps and trouble

Independent front suspension takes the "truck" out of truck ride. It smooths rough roads, protects truck, driver and cargo from excessive jolting. And on Chevrolet pickups it's a proved system with millions of miles of user experience behind it. Try it out on one of Chevrolet's great Fleetside or Stepside pickups. It's one of the big reasons that Chevrolet is first choice with pickup users from coast to coast.



Telephone your Chevrolet dealer about any type of truck

THOMPSON CHEVROLET CO.

OLTON, TEXAS 79064

42-2421