

\*\*\*\*\*  
**NOSIN... WITH POLLY**  
 \*\*\*\*\*

Tuesday was the day officially marking the beginning of Autumn. This can only mean it is that time of the year when ladies are rummaging around in their storage closets and trunks rounding up their last seasons fall and winter wardrobe to see what is usable again this year, while hopefully making notes for shopping for added new fall clothing.

Doubtless, this is the time of great awakening for many females who find themselves unable to wedge into last year's garments. Then and there they start dieting seriously.

Dieting in some cases is most helpful, omitting fattening foods all together and enjoying other foods in smaller portions.

However, while disciplining one self to leave off various foods, one should take precaution never to omit "Food for Thought" and "Food for Health" from their daily lives, these should be their daily stimulant.

"Food for Thought" The Greatest Sin... Fear The Best Day... today... The Best Town... Where you succeed... The most agreeable companion... one who would not have you different from what you are.

The great bore... one who will not come to the point.

A still greater bore... one who keeps talking after the point is made.

The greatest deceiver... one who deceives himself.

The greatest secret of production... saving waste.

The best work... what you like.

The best playing... work.

The greatest comfort... the knowledge that you have done your work well.

The greatest mistake... giving up.

**FOOD FOR HEALTH**

The most expensive indulgence... hate.

The cheapest, stupidest and easiest thing... finding fault.

The greatest trouble maker... one who talks too much.

The greatest stumbling block... egotism.

The most ridiculous asset... pride.

The worst bankrupt... the soul that has lost its enthusiasm.

The cleverest man... one who always does what he thinks is right.

The most dangerous person... the liar.

The most disagreeable person... the complainer.

The best teacher... one who makes you want to learn.

The meanest feeling of which many human beings is capable... feeling bad at other's success.

The greatest need... common sense.

The greatest puzzle life... The greatest mystery-death.

The greatest thought-God.

The greatest thing... in all the world... love.

The most important--Happiness.

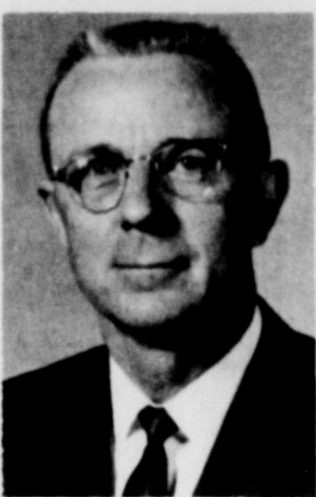

O. B. GINN

**Ginn Funeral Wednesday In Amarillo**

Funeral Services for O. B. Ginn, 65, long time area educator were held Wednesday in the Boxwell Brothers Ivy Chapel in Amarillo.

The Rev. Lester L. Hill, Chaplain of the Veterans Administration Hospital officiated. Dr. Harry Vanderpool, pastor of the Polk Street Methodist Church, assisted.

Mr. Ginn died Saturday following a stroke and heart attack at Sipapuan Taos, New Mexico. He and his wife had driven there from Amarillo to make a scenic drive of the Aspen Trees.

He was a retired school teacher. He and his wife were members of the faculty at Springlake-Earth from 1930-1933.

Survivors include his wife Uta and two daughters, Mrs. Lyman Stubbsfield, Amarillo, and Mrs. Jo Williams, Sautia Arabia, his mother, Mrs. L. B. Ginn, Earth, a sister, Mrs. Beulah Newton, Earth, a brother, Cecil Ginn, Sunnyside, and five grandchildren.

Burial was in the Memorial Park in Amarillo.

The NEWSpaper Dedicated to the Development of the World's Richest Irrigation Area



**The Earth News-Sun**

"A CONSOLIDATION OF THE EARTH NEWS & EARTH SUN, OCTOBER 12, 1968"

VOLUME 16

10 CENTS

EARTH, LAMB COUNTY, TEXAS, THURSDAY, SEPTEMBER 25, 1969

10 PAGES

NUMBER 6

**Moore Wins First Place In Weekly Contest**

This week's winners in the Earth News-Sun Football contest were Richard A. Moore, first; Bill Freeman, second and Floyd Henderson, third.

Floyd Henderson, took over first place spot in the over-all standings, by a five point margin.

In the standings there are two tied for second place, Richard A. Moore and Mrs. Troy Layman.

Tom Sanders is alone in third place. There are four tied for fourth place, included in these is Cindy Barton, Mark Barton, Alma Stockstill and Dale Riggs.

Others in the top ten spots are fifth place Mrs. Tom Sanders, Jim Winder, Percy Parsons and Jo Eddy Riley.

Sixth place, J. W. Dear, Terry Riddle, Marvin Been, Jr., Alan Duncan, Jimmy Randolph, Larry Price, Bill McKinney, Elroy Wislan, Jr., and Rhonda Parsons.

Seventh place, Karen Dear, M. R. Burton and Mike Parsons.

Eighth place, Troy Layman, Mrs. Mary Fuller, Ann Jones, Dale Parsons, Margaret Parsons and Bill Freeman.

Trinidad Gomez, Jr., has ninth place all to himself.

C. W. Conway and James Thomas are in tenth place.

Many other contestants are within ten points of the tenth position.



APPROXIMATELY 225 PERSONS-attended the P. T. A. sponsored supper Friday night prior to the Wolverine-Owl football game. The association realized approximately \$200 from the project.

**P-TA Receives \$200 at Dinner**

Members of the local P. T. A. were hosts to a dinner held before the Wolverine-Hale Center game Friday night.

Food donated by P. T. A. members was served to a approximately 225 guests. Money taken in was approximately \$200 will be used for various P. T. A. projects throughout the year.

Mrs. Pete O'Hair was stationed at the door and was able to explain the P. T. A. Organization and encourage several not acquainted with the program to join.

President Mrs. Ray Jo Riley, was proud of the cooperation received from members of the community and the success of the dinner.

**Local P. T. A. Is Member Of 500 Club**

The Springlake-Earth P. T. A. has attained membership to the 500 club for the first time since its origin many years ago. The required 40 percent participation of community parents has been reached and the local P. T. A. will receive an award in recognition of this.

Mrs. Ray Jo Riley, President

**Ross Morris Returns From Duty In Vietnam**

Sp'4 Class Ross Morris, son of Mr. and Mrs. William R. Morris of Earth, arrived in Dallas September 18, after being stationed since September 28, 1968, in Vietnam.

Morris was a member of U. S. A. R. U. Special Troops and was stationed in Long Binh, Vietnam, working in the Company Message Center, Tang Binh is the U. S. A. R. U. Central Headquarters in Middle Asia for the United States Army.

He was discharged from the Armed Services in Oakland, California, during the past week and arrived at his parents home Wednesday, September 24.

Morris is a 1962 graduate of Springlake-Earth High School, and graduated from Texas Tech, with his Bachelor's Degree in Business Management in 1967.

He was drafted into the United States Army December 2, 1967 and served his basic training at Fort Folk Louisiana, and was sent to Fort Benning, Georgia before sent to Vietnam.

Morris and his wife, Pricilla, have a baby daughter, 5 months old.

**\$125 Collected In MD Drive Monday Night**

Donations of \$125.00 were received by members of the Earth Volunteer Fire Department, when they conducted the annual Muscular Dystrophy Drive Monday night in the Earth Community.

Proceeds from the door-to-door drive will be used in research and aid of those affected with muscular dystrophy.

The Earth Volunteer Fire Department was working in co-operation with nation-wide fire departments in the fight against muscular dystrophy.

**Annual Staff Members Announced**

Wolverine Annual Staff members for the 1969-70 school year were announced this week by Mrs. Monrae Cummings, Annual Staff sponsor.

Serving as editor will be Sharla Haberer, with La Honda Layman, assistant editor.

Other members of the staff are Welda Barton, ad manager; Jimmy Goodwin, artist; Jimmy Littleton, photographer and proof reader; Pat McGonigill and Elroy Wislan, Jr.

Mrs. John Patterson and son, Jodie visited Sunday with the A. E. Patterson and Travis Jaques. The A. E. Pattersons and Travis Jaques are Jodie's grandparents.

**State Board Okeys Springlake Plant**

Texas Water Quality Board in Austin has approved an application from Springlake that its sewage treatment plant be approved as it exists.

The present plant had been approved before the board began operation.

The plant is capable of treating about 150,000 gallons a day and the population is now 210. About 100 gallons of waste water per person is figured by the Board, and they estimate the plant is capable of treating the average waste.

A report from the hearing examiners states, "the town does not appear to be gaining population, and it is unlikely that the sewage treatment plant capacity will be exceeded in the foreseeable future."

**Revival To Begin Sunday At Methodist Church**

A week long revival is slated to begin Sunday, September 28 at the United Methodist Church in Earth, and continue throughout Sunday, October 5.

Evangelist Ed Robb of Abilene will conduct the services. Rev. Gene Moore, Methodist minister and singer, and his wife Bobbie, a vocalist and pianist will direct the song services during the revival.

Services are scheduled three times daily, with the exception of Sunday, when services will be held on the regular schedule at 11 a. m. and at 7 p. m. Other days of the week services will begin at 6:30 a. m. with a breakfast for the men. At 10 a. m. the morning services will begin and at 8 p. m. the evening services will begin.

The Reverend Edmund W. Robb was appointed an evangelist of The Methodist Church in June 1966. He has organized the Ed Robb Evangelistic Association, with headquarters in Abilene, Texas.

Before going into full time evangelism, Mr. Robb was pastor of St. Paul Methodist Church in Midland for four years. During this time he received 830 persons into the membership of church, making it one of the fastest growing churches in the Northwest Texas Conference.

Mr. Robb was chairman of the Conference Board of Evangelism while serving at St. Paul in Midland. In 1965 he toured South America for the Board of Evangelism of The Methodist Church and in October of 1966 he attended the World Congress on Evangelism in Berlin, Germany. Mr. Robb is the secretary-treasurer of The National Association of Conference Evangelists of The United Methodist Church. He is interested in the field of writing and has had sev-



ED ROBB-Evangelist

eral articles published by national magazines.

Gene and Bobbie Moore have been in churches of many denominations for the past ten years. They have sung in revivals, preaching missions and gatherings of the church in eleven states. They have been in charge of the music for the United Christian Assembly, the South Central Jurisdictional Conference on Evangelism, and the National Committee of The Twelve. They have three record albums on the Rodi label, and Gene has composed a number of songs.

The team, Rev. Robb and the Moores recently made a trip around the world. Mr. Robb preached in Japan and led crusades throughout Indonesia. The services in Indonesia were sponsored by the Christian Labor Union and Christian Council of Churches. Thousands made decisions for Christ.



MR. AND MRS. GENE MOORE

**Barton In Washington Attending Policy Session**

Melvin Barton, Dimmitt farmer and Vice President of Grain Sorghum Producers Association, is in Washington, D. C. this week to attend a farm policy session with Secretary of Agriculture, Clifford Hardin. Mr. Barton will attend the session as part of a farm coalition group showing the unity of farmers and farm organizations in asking Congress to extend the basic provisions of the 1965 Agriculture Act.

The farm coalition group is composed of 18 farm organizations. It includes representatives of 3 of the 4 major farm organizations, and the organizations representing the commodity covered by the 1965 farm act. This is the fourth meeting of this group that GSPA has attended and the second one for Mr. Barton.

The group met with Secretary Hardin Monday afternoon. The purpose was to show the Secretary that most farmers and their organizations are in agreement on extending the basic objectives of the present farm programs.

Much has been said lately that agriculture must be unified before very much can be expected from Congress in the way of farm legislation. It is hoped that these meetings will demonstrate the unity of the majority of the farmers toward extending the present law. There will be recommendations to improve it.

**You Are Invited!**

The Student Body wants to invite the parents to attend the pep rally Friday 3:35 in the school gym. Come and support our MIGHTY WOLVERINES!

**Light Bulb Sale Slated**

The Earth Lions Club announced this week that they would hold their annual light bulb sale, Saturday, September 27, beginning at 8 a. m.

The Lions will be canvassing the homes and businesses in Earth and surrounding area all day.

Anyone wishing to buy light bulbs may contact any member of the local club.

Proceeds from the sale will be used for the Lions Club conservation for the blind and other worthwhile projects.

**Kin Of Local Pastor Injured In Accident**

Johnnie Briggs, 11 year old grandson of Rev. and Mrs. Johnnie Williams of Earth is in the Ponder Valley Hospital in Ft. Collins, Colorado, following a hunting accident.

The accident occurred while dove hunting with his father and another companion.

Johnnie who has been on hunting trips for several years, with his father, shot himself accidentally in the left foot, it was discovered following the accident that the safety on his gun was broken.

Johnnie is the son of Mr. and Mrs. Jim Briggs of Ft. Collins. Mrs. Briggs is the daughter of the local couple.



WOLVERINE ANNUAL STAFF 1969-70. Members of the Annual Staff find the work of gathering information, pictures and making layouts fun and exciting. Pictured left to right are Jimmy Littleton, photographer; Elroy Wislan, Jr., staff member; La Honda Layman, assistant editor; Jimmy Goodwin, artist; Pat McGonigill, staff member; Welda Barton, ad manager; standing, Mrs. Monrae Cummings, sponsor; and Sharla Haberer, editor.

# The EARTH NEWS-SUN



Published at Earth, Texas 79031 every Thursday except the first Thursday following Christmas.

Entered as Second Class Matter at the Post Office at Earth, Texas 79031, October 1, 1954--Under Act of Congress March 3, 1879.

**SUBSCRIPTION RATE**

Earth and Trade Territory, per year, \$3.50.  
Elsewhere in United States, per year, \$5.00

**CLASSIFIED RATES**

6¢ per word, first insertion, 5¢ per word thereafter--60¢ Minimum.

**ADVERTISING RATES GIVEN ON REQUEST**

ROSS AND POLLY MIDDLETON--Publishers



I AM CHAMPION-Says Fluff Myers, as he proudly displays the trophy he won as champion of the championship flight in the Littlefield Country Club golf tournament last weekend.

## Ratliff Explains Laws To Young Farmers

Seventeen members of the local Young Farmers Organization met September 19, at 8:00 p.m. in the FFA Agriculture Building in Earth with President Dean Jones presiding.

The program was brought by Mickey Ratliff, an attorney from Littlefield. Mr. Ratliff presented a very interesting lecture on wills, especially those pertaining to young farmers and young married couples, telling the group how these should be made. The topics of farm liability laws and laws dealing with farming were also presented to the group.

Business conducted by the Young Farmers was the adoption of the Constitution for the local chapter, and the approval of a set of constitutional by-

laws drawn up by the Young Farmers executive committee.

Don Curtis, in charge of refreshments for the Young Farmers, served cookies, coffee, and Coke to members and guest present.

## Judy Gover Is Senator At Wayland

PLAINVIEW--Miss Judy Gover, daughter of Mr. and Mrs. A. W. Gover, Earth, was elected as a senator for the Wayland



RONNIE HUCKES-Proudly displays his art work in the Junior High library this week. This portrait and still life picture were painted this summer by Ronnie in Mrs. Louise Alair's art class. Ronnie is the son of Mr. and Mrs. W. B. Huckes of Springlake.

class in the recent Student Government Association elections.

Miss Britton, a 1968 graduate of Springlake - Earth High School, is majoring in elementary education and minoring in physical education. She is a member of the Hutcherson Flying Queens basketball team at Wayland.

The SGA is composed of three officers and five senators from each of the four classes and serves as a representative of the student body in various capacities, including sponsoring of campus projects and contact with the administration and faculty.

SEE OR CALL

**BUSTER SMITH**

For The

**Best Deal To Be Found**

On A

**New or Used Car**

Bus. Phone 296-2788      Ac. Phone 93-1733

**Don Rierison Pontiac - Cadillac, Inc.**

3110 Olton Road-Plainview

## Party Line

Mr. and Mrs. R. C. Gillis of Stinson visited in the home of Mrs. Minnie Pate Sunday. Mrs. Gillis is Mrs. Pate's niece. They also visited with Mrs. Arthur Barton.

House guest in the home of Mrs. Lena Hite during the past week were Doctor Avin Flaniken and daughter Ann of Farmington, New Mexico, Mrs. Blonnie Kinsey from Oklahoma City, and Mr. and Mrs. George Protesman of Amarillo.

**The Blackstone**

ONCE MORE FORT WORTH'S HOTEL OF DISTINCTION

- \* FINE FOOD  
Home of the original Black Bottom Pie
- \* HAREM CLUB  
Entertainment plus Arabian Nights decor
- \* ROOMS AND SUITES  
Completely remodeled; beautifully decorated
- \* BANQUETS & CONVENTIONS  
Facilities to accommodate 1,000

**The Blackstone**

Fifth at Main Street      AC 817-332-7791

FORT WORTH

## Farmers Invited To Cotton Meeting In Lubbock Tuesday

Lubbock-Cotton farmers will hear detailed report on their dollar-a-bale program at a meeting in Lubbock Tuesday, September 30, according to Howard Alford, Lubbock, vice president of Cotton Producers Institute.

Mr. Alford called the meeting for 12 noon at the Red Raider Convention Center, 6025 Avenue A (on South U. S. 87, on the Tahoka highway at the traffic circle).

"If you are tired of hearing bad news about cotton, plan to attend this meeting," Mr. Alford said. "You will hear solid evidence that cotton can fight its way back from the market losses of recent years."

The program will be presented by staff members of the National Cotton Council. They will

report in detail on research and promotion activity being carried out by CPI and the Council. The visual presentation will point out how industry funds are being used to make cotton more appealing to consumers, for promotion to convince consumers to buy cotton, and to find ways of producing cotton at lower costs.

"We believe you will leave the meeting with renewed confidence in the future of the cotton industry," Mr. Alford said.

## Susan Britton Is Senator At Wayland

PLAINVIEW--Miss Susan Britton, daughter of Mr. and Mrs. Harold Britton, Earth, was elected as a senator for the Wayland College sophomore

Mr. and Mrs. Boyd Lowery and family visited in the home of the Larry R. Campbells of Lubbock Sunday.

Mrs. Campbell is a sister to Boyd Lowery.

**WIGS- FALLS WIGLETS**

By: Helene Curtis

**POUNDS Rexall PHARMACY**

**BUYING A NEW '70 CAR? THIS COULD HAPPEN ---**

Even To Safe Drivers!

Play it safe behind the wheel of your car. Depend on Auto Insurance to meet the costs of repairs, injuries and liability claims.

BE PREPARED! BUY THE CAR, PICK-UP THE PHONE AND CALL DIMMITT 647-3176

and

**LET US INSURE THAT NEW '70 CAR**

**BEHREND'S Insurance Agency**

Bill Behrends      Wanda Derrick  
647-3176      116 E Jones      Dimmitt

**MR. FARMER ...**

**WE ARE READY TO HANDLE YOUR**

**GRAIN** and **MILK**

**We Will Buy It Store It Or Put It In Government Loan**

**You Will Find The Best Storage Facilities Available**

AT OUR TWO CONVENIENT LOCATIONS IN

**SPRINGLAKE & SUNNYSIDE**

**SPRINGLAKE ELEVATOR**      **SUNNYSIDE GRAIN CO.**

SPRINGLAKE      SUNNYSIDE

**Roney Smith and J. Paul Waggoner**

RECENTLY BROUGHT IN THE FIRST LOADS OF GRAIN ... NOW, WE ARE WAITING To Serve You ...

## Garland Motors Now Showing New Cars

The all new 1970 Chrysler, Dodge and Plymouth cars are now on display at Garland Motor Company in Littlefield. D. B. Garland, owner-manager of the automobile firm invites area people to come in all this week to inspect the new models. Garland indicated the new

models have everything a car owner could desire. Garland says he has many customers from this portion of North Lamb County and is always pleased to have them come by anytime. Garland has several models currently on display and he and his staff are always proud to show them.

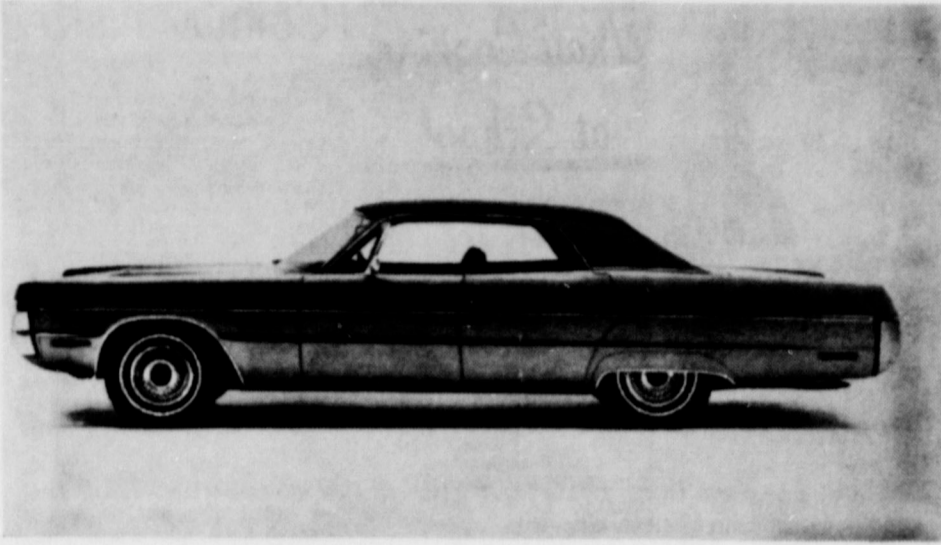

**BIG, POPULAR PLYMOUTH**—All 1970 Plymouth Fury models offer substantial styling improvements and a high degree of luxury. Major styling changes are at front and rear, with full loop bumpers encircling the grille and taillamps. Two new top-of-the-line models are the Sport Fury GT, a standard-size performance car with 440-cubic-inch V-8 engine, and the sporty S-23. A special Brougham package is also available. Six different engines are available in the Fury line. Pictured is the Fury III four-door hardtop.

## A Market For Grain Sorghum In Korea

Grain Sorghum promotion in Korea is one of the goals of the West Texas Grain Farmers and the Grain Sorghum Producers Association upon passage of the Grain Sorghum Referendum early in October. Elbert Harp, Executive Director, of GSPA reported, "we are promoting the use of our grain in our own area through an expanding cattle and pork industry. We feel our local markets are the best markets and this is where we must devote most of our attention, however, we must continue to push sales in areas of the world where there are markets developing for our grain. Korea seems to be one of the bright prospects in the near future for expanding our overseas sales."

ported grains." The U. S. Feed Grains Council is an international trade promotion organization financed by farmers, business, industry and the government. The grain sorghum producers Association, Lubbock, is a member. This promotion program for U.S. Feed Grain is carried out in 18 countries through eight foreign offices in Europe and the far east. Kathie noted that Korean President Park has given a very high national priority to expanding animal agriculture. He said, "There are over one million head of cattle in Korea and President Park would like to see this number multiplied several times, all within the next few years. It has been a fact that what President Park wants, is usually done one way or another. We expect to see substantial increases in cattle, swine, broilers and layers in the next few years. To help in this effort, and to assist in consumer promotion of the end product, the U. S. Feed Grains Council will be a part of our effort to expand existing markets for U. S. Feed Grains, and to develop new markets. We believe this is important to Texas producers of Grain Sorghum since approximately one-fourth of their production is exported to foreign countries, and additional foreign demand would help the Texas farmers from the increased sales."

Kathie continued, "The principal buyer of feed grains from this country and shipped overseas is the feed manufacturer. In Korea, the feed industry has grown from 100,000 tons in 1967, to 250,000 tons last year, and they expect to make and sell 400,000 tons this year. Many in the Orient compare Korea's feed and livestock industry of today with Japan's of 15 years ago. While Japan grew from a few hundred thousand tons 15 years ago to the world's second largest feed industry today of 11 million tons, we don't expect that much from Korea. Nevertheless, there will be some fast growth in Korea and much of this will depend on im-

BACTERIA AREN'T ALL BAD. According to Extension foods and nutrition specialists, they make sauerkraut, cheese, pickles, sausage, yogurt, salami and cultured butter and buttermilk possible.

## Save Afternoon Harvested Cotton Seed For Planting

cotton growers are advised by Fred C. Elliott, Texas A&M University Extension cotton specialist, to save planting seed from afternoon harvested cotton.

It has a lower moisture content and usually can be stored without loss until planting time next year. Storing cotton seed with more than 12 percent moisture, Elliott explains, often results in heating and other quality deterioration. This means a lower germination when seed are planted next spring, resulting in poor stands. Cotton gins best at a lint moisture content of about seven and one-half percent. Tests show the high-moisture content of seed cotton during the early morning is from the high relative humidity.

Machines should stay out of the fields, he notes, until relative humidity is below 60 percent and should not pick or strip if the moisture content of the seed cotton is above 8 percent. As a rule of thumb, it's a good plan to harvest cotton only between 8 a. m. and about 8 p. m.,

but to be safe, Elliott suggests saving planting seed only from cotton harvested in the afternoons.

Holding high-moisture cotton on trailers for long periods, under crowded conditions in rush seasons, lowers the grade, price and profits. Harvest cotton as dry as possible and keep it dry, advises the specialist. Before storing cotton planting seed, inspect it closely for damage. Store only seed with high germination (80 percent is good) of reputable varieties, advises Elliott. Seed saved for bulk storage should be less than 12 percent moisture unless good drying and cooling facilities are available.

Finally, Elliott suggests a continuous check during the winter on stored seed.

Mr. and Mrs. Ray Axtell, Rev. and Mrs. Johnny Williams and granddaughters, and Mrs. Ruby Jones were guests in the home of Mrs. D. M. Allen, Sunday.



A good listener is not only popular everywhere, but after a while he knows a few things.—Lucille Thies, The Manteno (Ill.) News.

Automobiles continue to be driven at only two speeds—lawful and awful.—Fred W. Grown, The Bergen (N. J.) Citizen.

**WIGS—FALLS WIGLETS**  
By: Helene Curtis  
**POUNDS**  
**Retall**  
**PHARMACY**

## NROTC Exam Set For December 13 Extension Economist Looks At Farm Exports

The 24th annual national competitive examination for the Regular Naval Reserve Officers Training Corps (NROTC) Program will be given on December 13, the Navy announced this week.

Open to high school seniors and other recent graduates, the program offers a four-year subsidized college education and a commission in either the Navy or Marine Corps. Those selected will receive tuition, fees, uniforms, books and a \$60.00 per month subsistence allowance at one of the 54 civilian colleges and universities where NROTC Units are established. The student has a wide selection of college majors, and only a few non-technical professional programs of study are prohibited.

During the summers between academic years, the student gains practical experience in naval operations through at-sea training as a Naval Reserve Midshipman. Upon receipt of his baccalaureate degree, he is commissioned as an ensign in the Regular Navy or a second lieutenant in the Marine Corps. High school seniors and graduates who will be entering college in September 1970 and who will have reached their 17th but not their 21st birthday on 1 July 1970 are eligible to take the Navy College Aptitude Test (NCAT) on 13 December.

Those who make a qualifying score on the NCAT will be given an interview and medical examination and will complete their applications in January and February of 1970. Approximately 1,700 applicants will eventually be selected to attend college under the program. Bulletins of information and applications to take the NCAT may be obtained from high school counselors, any Navy recruiting station, or from the Chief of Naval Personnel (Pers-06-411), Department of the Navy, Washington, D. C. 20370. Completed forms must be received by the Science Research Associates, administrator of the test, on or before 14 November.

### Party Line

Mr. and Mrs. Jim Robbins of Earth visited with Mr. and Mrs. Jack L. Robbins of Portales, New Mexico last week. Jim Robbins is a brother to Jack L. Robbins.

Mr. and Mrs. C. J. Pierson and daughters, of Lubbock were overnight visitors Sunday in the home of Mrs. R. L. Drake. Mrs. Pierson is the daughter of Mrs. Drake.

College Station, Exports are of vital importance to American agriculture and the nation's balance of trade. For the past 15 years, notes W. E. Black, Extension economist in marketing and policy at Texas A&M University, agricultural exports have trended upward.

Total U. S. agricultural exports in 1965 were \$3.5 billion. In 1968 they were \$6.3 billion. There were also, says Black, an increase in agricultural imports during this period but it was much slower—from \$4.1 billion to \$4.7 billion.

But actually, points out the economist, the U. S. position in agricultural trade is less favorable than the figures indicate. Commercial dollar sales were \$4.5 billion in 1968 while sales under government programs amounted to \$1.8 billion. The return from sales under government programs varies. For some countries, the value is virtually nil, but for others there is some value depending on the financial abilities of the receiving countries.

It is highly important, explains Black, that agricultural trade balance continues to be favorable and the volume of exports to increase. This is a most desirable solution to the problem of surplus farm production, believes the economist.

Some U. S. farm products, such as wheat and flour, feed grains, oilseed and oilseed products, tobacco, cotton and rice, are sold abroad in very great volume. There are many others, says Black, but those listed are the export leaders.

Standing at the head of the list of the heavy buyer countries is Japan, following in order are Canada, India, Netherlands, United Kingdom, West Germany and Italy. These countries bought almost \$3.5 billion worth of our farm goods in 1968.

There are two groups of countries, Black maintains, where effort toward maintaining and justifying. One group is the well-developed nations of Western Europe, Canada and Japan. The other is composed of those nations which are turning toward urbanization and industrialization and are improving per capita incomes. Examples are Mexico, Argentina and Paraguay.

It is in these countries that a normal growing foreign trade in farm goods is a future possibility, Black believes. This is true, he says, because of our great capacity to produce farm goods, resulting in surplus supply.

**FRED LOGAN,**  
Factory Trained Mechanic,  
is anxiously awaiting to serve you at  
**LOGAN'S AUTO REPAIR**  
405 S. Broadway  
Dimmitt, Texas  
Logan Has 8 Years Experience In Auto Repair, And Attended Bailey Tech Automotive Engineering School in St. Louis, Mo.  
Repair On All Makes Of Cars, Trucks, And Irrigation Motors.

For The  
**BEST Insurance Deal**  
In The Area See  
**Glen Williams**  
At  
**Pool Insurance Agency**  
When You Buy That New 1970 Car!  
"Your Business Is Sincerely Appreciated"  
**GLEN WILLIAMS**  
**POOL Insurance Agency**  
114 E Ave C Muleshoe  
272-4531

**YOU WON'T FIND A BETTER DEAL ANYWHERE ON THE GREAT NEW 1970 CHRYSLERS PLYMOUTHS DODGES DODGE TRUCKS**

Newport 2-dr. Hardtop

We have a complete line to show you now. At prices that will make you buy.

**Garland Motor Co.**  
AUTHORIZED DEALER CHRYSLER MOTORS CORPORATION  
LITTLEFIELD

Let Us **Replace Your OLD**

**FLOOR FURNACE or WALL HEATER With A Coleman**

Before Cold Weather Arrives  
**FREE ESTIMATES**

**COX TIN SHOP**  
706 E. 3rd Pl. 385-4020 Littlefield

**M I L O**

**CHECK WITH KING BEFORE YOU SELL YOUR GRAIN**

WE WOULD LIKE TO PURCHASE YOUR GRAIN, AND WILL PAY TOP MARKET PRICES FOR IT...

- We Have Bonded Storage...
- Speedy Service...
- Courteous Personnel...
- We Sincerely Appreciate Your Grain Business...

**KING BROS. GRAIN & SEED CO.**

**KING GRAIN CO.**  
Phone: 272-4541 Muleshoe, Texas



MR. and MRS. A. C. BELL

## Mr. & Mrs. Bell Honored On 60th Anniversary

Mr. and Mrs. A. C. Bell were honored on their 60th Wedding Anniversary with open house from 2 to 5 p. m. Monday in their home in Muleshoe. Refreshments of cake and punch were served to the thirty-five guests attending by Mrs. Raymond Roubinek and Mrs. Ruby Ward. The serving table was covered with a lovely lace cloth and centered with an arrangement of mums centered with "60" in gold. Hostesses for the occasion were Mrs. J. O. Phillips, daughter, Mrs. J. W. Lee, granddaughter,

and Loretta Lee great granddaughter. Mr. and Mrs. Bell were married at Carter, Oklahoma, September 22, 1909, and moved to the Texas Plains in 1913. They have lived in Muleshoe since moving from Springlake, in 1961. Mr. and Mrs. Bell, have three children Mrs. J. O. Phillips, Portales, New Mexico, Mrs. O. F. Phillips, Muleshoe, and Mrs. L. S. Collier, Scurry. They have eleven grandchildren and eighteen great grandchildren.

## WMU Make Plans To Attend Workshop

Members of the Woman's Missionary Union of the First Baptist Church met Tuesday at 2:30 p. m. for their weekly meeting. During brief business meeting members discussed plans to attend the annual WMU State Workshop, Saturday at the First Baptist Church in Lubbock. This workshop will be for all auxiliary leaders and will aid them in their years activities as WMU Leaders. Plans were also made to organize G. A. 's and Sunbeam's next week. Following the business session the group participated in "Activity Day" held once a month for visiting various people in the community. Those attending were Mrs. Raymond Cole, Mrs. Pete O'Hair, Mrs. Price Hamilton, and Mrs. Lillie Wuertlein.

## Party Line

Mrs. Mary Gilmore and her brother Aaron Truelock of Earth, and Mrs. Cornelia Truelock of the Muleshoe Nursing Home visited the J. A. Truelocks of Portales Thursday. J. A. Truelock is a brother to Mary Gilmore and Aaron Truelock and son of Mrs. Cornelia Truelock. Mrs. Manuel Smith of Tokyo, Texas visited in the home of the M. E. Burtons. Mrs. Smith is a sister to Mrs. Burton.



## Financial Facts

By Norian Dudley

According to bank tellers, some customers request old bills when being served. They complain that new bills stick together. Thus there is a danger of mistakenly paying out two bills. Other customers want new bills exclusively. Their complaint is that old bills are germ carriers. There are five points which tellers keep in mind when cashing checks. First, is the signature forged? Second, has the check been altered in any way? Third, is the amount clear as expressed in numerals and words? Fourth, has the name of the payee been changed? Five, are you sure of the signature? Is it that of the one whose name appears on signature card?

Although a check is made payable to "bearer", most tellers require an endorsement. WATCH NEXT WEEK FOR "MORE BANK TELLER TALES" Money spent at home, builds your community, lets all be builders. What are your banking needs? Checking and Time accounts, personal and commercial loans, safety deposit boxes. CITIZENS STATE BANK offers you complete banking services. Fast, accurate service always at CITIZENS STATE BANK, Box 20, 257-3451. Open 9 to 3 Monday thru Friday.



## Women's Page

### Mrs. Walker Is Queen Of Local TOPS Members

Mrs. Era Walker was named Queen of the local Happy Losers TOPS Club Thursday night at their weekly meeting. Mrs. Dorothy Washington was named runner-up for this week. Mrs. Walker recorded a loss of 5 3/4 pounds, while Mrs. Washington lost 4 pounds. Leader, Mrs. Gerald Inglis called the meeting to order. Twenty-one members weighed in to record a weight loss of 20 pounds. Members discussed Area Recognition Day scheduled on Saturday, October 18 at Sunday. This will be a meeting of all area TOPS Clubs to discuss the various aspects of the club. The "Gold" team, with Mrs. Lois Ridd as leader was able to destroy six inches of their tape measure leading the "Green" side led by Mrs. Pauline Huck in the "Green and Gold" contest. The meeting closed with the group reciting the Serenity Prayer.

### Mrs. Cotton Honored With Layette Shower

Mrs. Gene Cotton was honored with a Layette Shower Thursday afternoon in the home of Mrs. Donald Runyon. The table was covered with a white cutwork cloth over yellow with an arrangement featuring a stork as the center piece. A sheet cake iced in yellow was served with punch from a watermelon punch bowl in the shape of a bassinet. Mrs. Don Hill and Mrs. Richard Mitchell served the group. The honored guests, Mrs. Jerry Kelley and Mrs. Ernest Cotton of Littlefield were among the approximately 50 guests registered by Mrs. Roger Haber-er. Hostesses for the occasion were Mrs. Gerald Haberer, Mrs. Harold Miller, Mrs. Roger Haber-er, Mrs. J. A. Littleton, Jr., Mrs. Edwin O'Hair, Mrs. Gene Brown, Mrs. Jimmy Shirey, Mrs. Melvin Bock, Mrs. John Hodnett, Mrs. Donald Runyon, Mrs. Richard Mitchell, Mrs. Paul Wood, Mrs. Guy F. Kelley, Mrs. Zeph Robinson, Mrs. E. K. McAlpine, Mrs. Clinton Green, Mrs. Bill Anderson, Mrs. Thurman Lewis, Mrs. Peter Brock, Mrs. Donald Kelley, Mrs. Robert Armstrong, Mrs. A. E. Patterson, Mrs. Perry Martin, Mrs. W. J. Sigman, Mrs. Jimmy Craft, Mrs. Tommy Wheatley, and Mrs. M. H. Bean.

### Springlake WMU To Attend Clinic Thursday In Lubbock

Members of the Springlake Women's Missionary Union of the First Baptist Church will attend the 1969-70 WMU Clinic Thursday, September 25 from 9:30 a. m. - 12:30 p. m. in the First Baptist Church of Lubbock. This clinic is held for the benefit of all WMU, presidents and workers, and will be conducted by state leaders. These leaders will outline the work for the Women's Missionary Union for the 1969-70 period and give instructions on leadership to all WMU presidents. Guest speakers for the clinic will be Mrs. H. C. Hunt, director from Gregory, Texas, Mrs. A. V. Lemons, president of Pasadena, Texas, Mrs. Regan Wuesback, San Antonio, Texas, Mrs. Kenneth Cowley of Dallas, Texas, and Mrs. Lindy Clark, Snyder, Texas.

### MYF Make Plans To Help Families High Heels May Cause Feet To Sting

Local members of the Jr. High Methodist Youth Fellowship met Sunday evening at 6:00 p. m. in the United Methodist Church of Earth. Darlene Sulser was in charge of the program entitled "God Calls, Who Will Answer?" A business meeting was conducted, and plans were made to distribute canned goods and clothing to underprivileged families in the community. The meeting closed with the group giving the Pledge Service. Members attending were Jimmy Coker, JoAnne Coker, Scott Lee, Darlene Sulser, Brad Haley, Melissa Bean, and Dyke Gaston. Chicago-Do the soles of your feet sting when you wear high heels? Your stride is probably too long, suggests the Department of Health Education of the American Medical Association. Since high heels impair your balance, a long step forces you to constantly regain your balance, which causes extra pressure on the balls of your feet, which leads to painful stinging. Shorter strides make it easier to maintain your balance. The strain of walking on high heels can also be somewhat relieved, say the posture specialists, by walking more slowly and by toeling straight ahead. Keep your feet close together than when you wear low heels. In other words, high heels are great for mincing and looks but an obstacle to brisk pedestrian progress.

### Local Bridge Clubs Meet Monday

Eight local ladies met in the home of Mr. and Mrs. Richard Bills Monday afternoon for bridge. Gifts were awarded Mrs. Gayland Stephens, high score winner, Mrs. Sonny Branscum, second high score winner, and Mrs. Jimmy Shirey, low score winner. Mrs. Bills served refreshments of sandwiches, chips, soft drinks and cake to those attending. Mrs. Truman Layman, Mrs. Bill Chaney, Mrs. Gayland Stephens, Mrs. Jimmy Shirey, Mrs. Thomas Gregory, Mrs. Norman Clayton, Mrs. Tommy Bills and Mrs. Sonnie Branscum. The ladies will meet again October 6 at 1:00 p. m. in the home of Mrs. Norman Clayton. Mrs. Robert Parker and daughter of Hereford were week-end guests in the home of her parents the Jim Robbins.

## What's Cooking at School

SEPTEMBER 29-OCTOBER 3

- MONDAY
  - Chicken Fried Steak-Cream Gravy
  - New Potatoes-cheese sauce
  - Tossed Salad
  - Pineapple Up-side-down Cake
  - Hot Rolls-butter-milk
- TUESDAY
  - Burritos
  - Combination Salad
  - Macaroni and tomatoes
  - Cinnamon roll
  - Fruit Jello-Milk
- WEDNESDAY
  - Lima Beans-Ham
  - Potato Salad
  - Spinach
  - Cherry Cobbler
  - Corn bread-butter milk
- THURSDAY
  - Hot Dogs-chili sauce
  - Oven fried potatoes
  - Onions-relish-mustard
  - Peaches-cookies, milk
- FRIDAY
  - Roast Beef-gravy
  - Black-eyed peas
  - Jello mold
  - Strawberry Shortcake
  - Milk

## Notice

Everyone is invited to attend the installation of Connie Kelley, 16 year old daughter of Mr. and Mrs. Donald G. Kelley, as Worthy Advisor Earth Assembly, 156, Order of the Rainbow for Girls, Saturday, September 27, 7:30 p. m. at the Masonic Lodge in Earth. The Earth Assembly will go to Petersburg Monday, September 29, for a joint meeting, and will be hostess for the School of Instruction Saturday, October 24 at 9:30 a. m. at the Masonic Hall in Earth, for assemblies from Petersburg, Hale Center, Plainview, Lockney and Muleshoe. There will be a Girl Scouts and Brownie Organizational meeting held Thursday September 28, at 3:30 p. m. in the Springlake-Earth School Cafeteria. Mrs. Dale Riggs, Neighborhood Chairman, will discuss Scouting and Brownies with all interested mothers while Mrs. Virgil Lewis will supervise games for interested girls attending. There will be a come and go Grandmother Shower, honoring Mrs. Jimmy Eagle, in the home of Mrs. H. L. Patterson, Tuesday, September 30, from 11:00 to 12:00 noon.

lists, by walking more slowly and by toeling straight ahead. Keep your feet close together than when you wear low heels. In other words, high heels are great for mincing and looks but an obstacle to brisk pedestrian progress.

Rocky and Roby Upchurch of Petersburg returned to Earth Friday with their aunt Mrs. J. A. Gover, for a weekend visit. Mr. and Mrs. Alvin Upchurch the boys parents came for them Sunday. Mrs. Upchurch is a sister to Mrs. Gover. Mr. and Mrs. W. S. Thompson of Amarillo spent Sunday night in the home of Mrs. E. R. Hawkins. Mrs. Thompson is the daughter of Mrs. Hawkins.

## Connie Kelley To Be Installed, Saturday

Everyone is invited to attend the installation of Connie Kelley as Worthy Advisor, Earth Assembly, 156, Order of the Rainbow for Girls, at 7:30 p. m. Saturday, September 27 at the Masonic Lodge Hall in Earth.



CONNIE KELLEY

Installing officers Saturday night will include Mrs. Myrtle Clayton, Installing Officer, Donna Kelley, Installing Marshall, Mrs. Eula Kelley, Installing Chaplain, Mrs. A. E. O'Hair, Installing Recorder, and Annita Kelley, Installing Musician.

Sponsors for the Worthy Advisor or during her term will be Mrs. Melvin Bock, Mrs. Forrest Simmons, and Mrs. Phillip Haber-er.

Serving as mascots and Little Rainbow Sisters will be Susan and Cheryl Clayton, daughters of Mr. and Mrs. Don Clayton, and Stephanie and Stacy Tunnell, daughters of Mr. and Mrs. Larry Tunnell.

Connie will use as her theme during her term "Through The Garden of Love and Friendship," and her song will be "No Man Is An Island," sung by Mrs. Jimmy Craft.

The Earth Assembly, Order of the Rainbow for Girls will go to Petersburg, Monday, September 29, for a joint meeting of area Rainbows.

On October 24, the Earth Assembly will be hostess for the School of Instruction to be held at the Masonic Hall at 9:30

## Sheer Curtains - Drapes Gaining Popularity

COLLEGE STATION. --Retailers around the country say the coordinated sheer curtains and draperies are expected to become even more popular. Colors are the traditional lines of eggshell, off-white, beige, and white, with soft pastels and some deeper blues, greens and yellows gaining in popularity, reports Bonny Lay, Extension home furnishings specialist. Solids are most popular with a few patterns being sold. Embroidered single panels or entirely embroidered pairs also are being used. The best selling fabrics are polyester, cotton and polyester,

a. m. in Earth. Assemblies attending will be from Petersburg, Hale Center, Plainview, Lockney and Muleshoe.

batiste and voile, the Texas A&M specialist adds.

Mr. and Mrs. D. D. Cavitt and family visited Sunday with Mr. and Mrs. C. A. Simmons and Mrs. C. T. Cavitt of Plainview. The C. A. Simmons are the parents of Mrs. Cavitt and Mrs. C. T. Cavitt is the mother of D. D. Cavitt.

Mrs. Sam Cearley had as her guests Sunday Mr. and Mrs. Carl

Carley of Hale Center. Carl Carley is a brother of the late Sam Cearley.

### WIGS-FALLS

**WIGLETS**  
By: Helene Curtis  
**POUNDS**  
*Retall*  
**PHARMACY**

Permanent Curled  
**Wigs - Wiglets - Falls** "Easy To Style"  
**POUNDS** *Retall* **PHARMACY**

## Free add-on ice maker

Replace ice cube trays in 5 basic steps & 15 minutes!

## with any one of these

- JUST YOUR SIZE:
  - 17 cu. ft. 32" wide
  - 19 cu. ft. 32" wide
  - 22 cu. ft. 35 1/4" wide
  - 25 cu. ft. 35 1/4" wide
  - 16.7 cu. ft. 32" wide
  - 19.0 cu. ft. 32" wide

# A refrigerator-freezers!

## Amana

**Exclusive Amana features on every unit to make food keeping much better, more convenient.**

HERE'S ANOTHER AMANA EXCLUSIVE:  
AMANA 5-YEAR WARRANTY. It covers Parts & Labor for 5 full years!

**IF THERE IS A REFRIGERATOR IN YOUR FUTURE IT SHOULD BE AMANA!**

**HARVEY BASS APPLIANCE**  
Muleshoe

## ADELLE'S BEAUTY SCHOOL

708 Quincy - Ph: 293-3693  
Plainview, Texas

### Enroll Now and Take Advantage Of Our Fall Special

You May Work Out All Or Part Of The Tuition Fee.

For Further Information Call

## WILMA EARNEST

Phone 986-2581 Springlake  
After 7PM Or Sunday or Monday

## Maggard-Nall Motor Company Showing New '70 Models

The showing of the all new 1970 Imperial, Chyslers, Plymouths, and GMC trucks is being held this week at Maggard Nall Motor Co. in Plainview. The firm invites the people in the area to come in all this week and inspect the beautiful new 70 models.

Several of the new models are currently on display, and the staff at Maggard-Nall is always happy to show them. They invite you to come in today and see all the marvelous new features.



**NEW TOP PERFORMER**—Entirely new and racy styling marks the 1970 Plymouth Barracuda line, which offers three distinctive series of cars with varying performance potential and a long list of special options. In addition to the standard Barracuda, there's the new Gran Coupe and the 'Cuda, a model with greater performance potential than ever before available in a compact-size Plymouth. 'Cuda's standard engine has 383 cubic-inch displacement with four-barrel carburetor. Also available is the Hemicuda, featuring a 426 cubic-inch hemi engine with eight-barrel carburetor and "shaker" hood.

## 30.9 Miles Of Roads In Lamb To Be Improved

The Texas Highway Commission today approved the expenditure of \$82,000.00 for highway safety and betterment and for Farm to Market Road improvement in Lamb County during 1970.

District Engineer Oscar L. Crain of Lubbock said that a total of 30.9 miles in Lamb County will be involved in the annual program. Work will be under the supervision of James W. King, District Maintenance Engineer, of Lubbock.

The work is part of the Highway Commission's combined Farm to Market Road Improvement and State Highway Safety and Betterment Program for 1970.

The safety and betterment portion of the program will cover 5.4 highway miles in the county at an estimated cost of \$9,200.00. The farm to market road improvement program will cost an estimated \$72,800.00 for 25.5 miles of FM roads.

Mr. Crain stated that the proposed improvements play an important role in the Department's continuing highway safety program.

He said that the types of work included in the program includes seal coating, surface widening, base strengthening, and resurfacing and rebuilding of shoulders.

Included in the road improvement is 5.4 miles of seal coat on Highway 70 from Bailey County line eastward to farm-to-market road 303.

Also farm-to-market 169 in Olton from Highway 70 to 9th Street using seal coat for approximately 0.6 miles and from 9th Street in Olton to Hockley County Line, this is a strip of 24.9 miles.

Mrs. Beula Coker and her son Victor Coker were in Lubbock Friday on business. Mrs. Coker also visited in the home of the Victor Cokers Sunday.

## TDA Features Texas Fibers

**Business Picks Up At Good Will Centre**

AUSTIN, Tex. --The Texas Department of Agriculture is focusing consumer attention in the direction of Texas' natural fibers during September and October.

Texas is a leading producer of wool, cotton and mohair in the nation and the world," Commissioner of Agriculture John C. White said in explaining the promotion, "and we would like to acquaint more people with Texas' natural fibers."

Featured for the "in-look" this fall and winter is the versatile wool coat dress. Wool drapes well, provides warmth to the wearer and continues to hold its shape year after year in both softlined and tailored garments.

Bold plaids, pleated skirts and coordinated separates made of wool, cotton and mohair and blends of these three natural fibers will again be in the clothing "avant-garde" this season.

But regardless of the season, today's natural fibers lead the fashion parade. Their exclusive performance characteristics such as their color brilliance, their exclusive wearability and rich elegant appearance cannot be duplicated.

Texas is the leading producer of cotton in the nation, it produces approximately 20% of the nation's wool, 97% of the U. S. mohair and 51% of the world's mohair.

"Texans are fortunate that our state has the land, the climate and the people to produce these three natural fibers in such quantity and quality. All we need now is more processing and we are working on that," White said.

## Business Picks Up At Good Will Centre

The Goodwill Centre in Earth was open for business Saturday under the supervision of members of the Rebekah Lodge.

Mrs. H. W. Kendrick reported that \$35.38 was taken in during the day. The Centre is still in need of bed linens, blankets, sheets, and bed spreads.

Those in charge were Mrs. Earl Walker, Mrs. Minnie Pate, Mrs. J. B. Thomas, and Mrs. H. W. Kendrick.

The Centre will be conducted Saturday by members of the Baptist Church.

## My Neighbors



"Go ahead with your paper, dear—I'll talk with the birds..."

## Different Beef Breed Crosses Tested In Feedlot

College Station -- Crossbreeds involving Charolais, Charbray and Santa Gertrudis, gave the highest feedlot weight gain in recent tests at Texas A&M University.

Objective of the research was to determine how various breeds perform in the feedlot when different crosses are used.

J. E. Brown of A&M's Animal Science Department said hybrid vigor from crossbreeding is a well-established fact. The problem now is to find which crossbreeding combination will do best in commercial feedlots.

The Texas A&M research involved 1,934 animals fed for 140 days. Breeds represented were Charolais, Charbray, Santa Gertrudis, Hereford, Angus, Brahm, Brown Swiss and Red Poll.

When the feeding period ended, the crossing ability of the Charolais, Charbray and Santa Gertrudis scored highest. Gertrudis scored higher than others, but much additional research is needed before solid conclusions can be reached, Brown said.

He added that the hybrid vigor principle was demonstrated in the overall experiment when

the first crosses showed an average superiority of 5.8 percent compared to purebreds.

## Savings Bond Sales Slow In August

Saving Bond sales in Lamb County during the month of August totaled \$4,918 according to County Chairman C. O. Stone.

The year-to-date sales totaled \$72,916 for 56 per cent of the 1969 goal of \$130,000.

During August total sales of E & H Savings Bonds and Freedom Shares in Texas amounted to \$15,376,241--an increase of 6.8 per cent over sales during August of 1968. Last year sales totaled \$119,638,086 for 70

per cent of the 1969 goal of \$170.1 million.

Over the Nation the sale of Savings Bonds and Freedom Shares for the first eight months totaled \$3,277 million with 67.4 per cent of goal achieved. August sales of Freedom Shares were \$27 1/2 million, up 11 per cent over August 1968.

Mr. and Mrs. Barry Morgan and son, Cecil, from New Mexico Boy's Ranch in Belin, N. M., are visiting with Mrs. Lillie Wuerlein and Edward. Mrs. Morgan is the daughter of Mrs. Wuerlein.

Mrs. George Middleton arrived in Earth Sunday for a visit with Mr. and Mrs. Ross Middleton. She accompanied Mr. and Mrs. Gene Chaney and Melissa back to Earth. The Chaneys were enroute home from taking Mrs. Chaney's mother, Mrs. D. W. Holt and her sister Mrs. Corda Ray back to Arkansas. They stopped in Holdenville, Oklahoma to visit and to pick up Mr. Middleton.

Helene Curtis Permanent Curled Wigs - Wiglets - Falls "Easy To Style" POUNDS **REXALL** PHARMACY!



**IDS** Investors Diversified Services  
exclusive national distributor for **SIX MUTUAL FUNDS**  
For a prospectus (information booklet) CALL YOUR **IDS** MAN  
David LeRoy Thompson  
Mulshoe Phone 272-4477

**REDDY KILOWATT REMINDS YOU...**  
IT'S TIME TO STOCK UP DURING THE **EARTH LIONS CLUB LIGHT BULB SALE**  
Beginning September 27

When a club member comes a-knocking on your door, he'll have a carton of light bulbs. You'll get 4-100 watt, 2-75 watt and 2-60 watt bulbs and all for only \$2.00. It's a bargain, but at the same time they are using the money earned to carry out worthwhile projects for our community.

**Modern ELECTRIC Lighting**

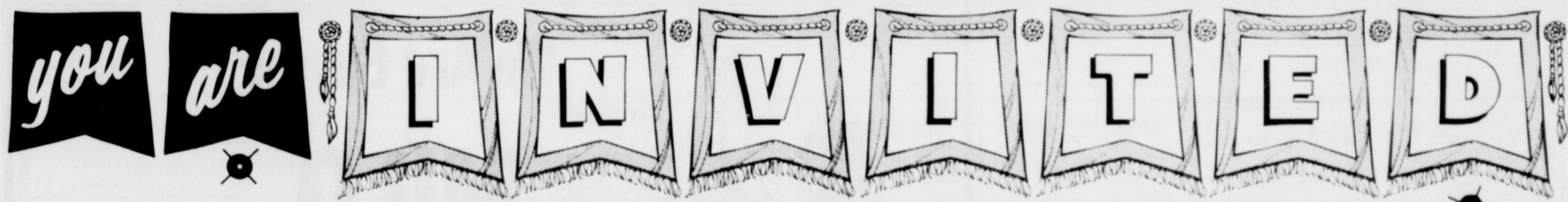

# To See The NEW CARS NOW SHOWING

CHRYSLER — PLYMOUTH — IMPERIAL — GMC TRUCKS



1970 CHRYSLER

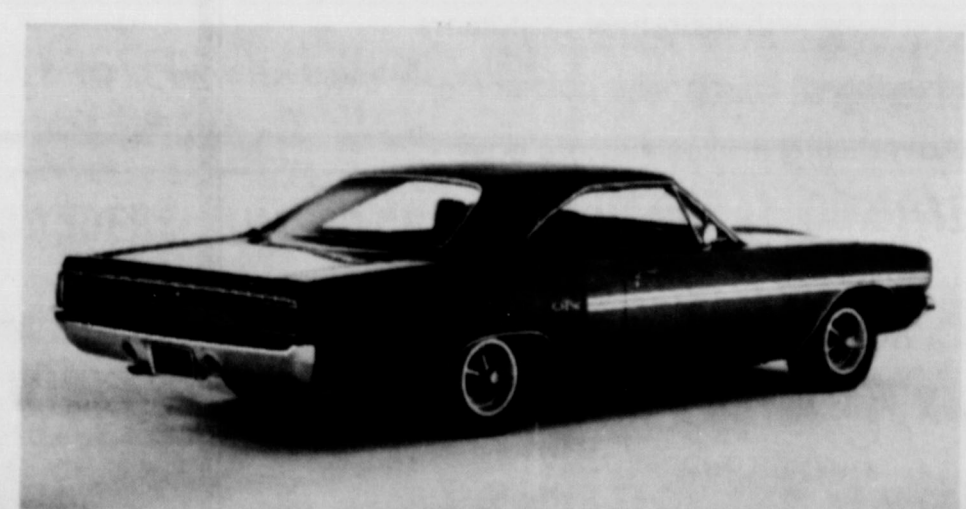

1970 GTX

**MAGGARD - NALL MOTOR CO.**  
IMPERIAL - CHRYSLER - PLYMOUTH GMC TRUCKS  
PLAINVIEW PLAINVIEW PLAINVIEW

# Wolverines Slaughter Owls

By Allen Hale

Led by Hoyt Glasscock's brilliant 100 yard run with the opening kickoff and the powerful running of Terry Bridge and Tony Barton, the Springlake-Earth Wolverines rolled to a 40 - 0 triumph over the Hale Center Owls in Wolverine Stadium Friday night.

Following Glasscock's exciting run the Wolverines proceeded to rip the Owls for 300 yards rushing and 108 passing.

Bridge, running brilliantly, smashed the Owl line for 194 yards, and Barton added 76 more yards, often through heavy traffic.

The victory, the second for the Wolverines in as many starts, was clearly a team effort. The Owls were outcharged by a spirited Wolverine team that evidently has taken Coach Dean Wright's motto "All for one, one for all" to heart. The Wolverines indeed show every indication of being one of the hardest hitting, finest football teams in their area.

The excellent defense of the Wolverines, led by Danny Parish and Jerry Barden prevented the Hale Center team from penetrating its 20 yard line. The excellent blocking and tackling of the well-coached Wolverines paved the way for the solid victory and served notice for the powerful Dimmitt team to beware this coming Friday night.

The Dimmitt team that the Wolverines will meet is one of the best football teams in this area and will be a rugged test for the undefeated Springlake team.



TONY BARTON-No. 32 scored two touchdowns in the first half Friday night against the Owls, one from 9 yards out and the other from 11 yards. Tony had a total of 78 yards.



PERILS OF A QUARTERBACK-Hale Center quarterback, Doyle Patton, No. 11 was rushed unmercifully by the Wolverine defense Friday night. The Wolverine defense held the Owls to only 108 yards rushing and passing.

## Three District 3-A Teams Remain Unscored On

Springlake-Earth remained one of the unbeaten teams in the district last week, along with Sudan, Bovina and Kress.

The Wolverines have scored 69 points in their first two games, holding their opponents to zero.

Kress and Sudan have also held their opponents scoreless. Kress has scored 40 and Sudan 59 points.

Terry Bridge and Tony Barton are number 3 and 4 in the top scorers list for the district. Bridge with 27 points and Barton 26.

Larry Hanna of Sudan is leading the district in the scoring column with 31 points, followed by Mike Beauchamp of Bovina with 30.

## Sammy Parish Is President Of Jr High Band For '69-'70

Sammy Parish was named President of the local Junior High Band when members gathered for the annual election of officers. Kim Kelley was named vice president of the group.

Others named to serve as officers included, Pat Cleavinger, secretary; Tommy Clayton, music manager; Jimmy Coker, historian. Both Ruth Street and Gaye Ellis were named as librarians.

EVEN IF YOU LIVE ALONE, go ahead. Bake a roast or chicken with all the trimmings. Extension Consumer Marketing Specialist Gwendolyn Ciyatt suggests preparing frozen TV dinners from the left-overs. Divide meat and vegetables into portions, place in sealed foil dishes and freeze.

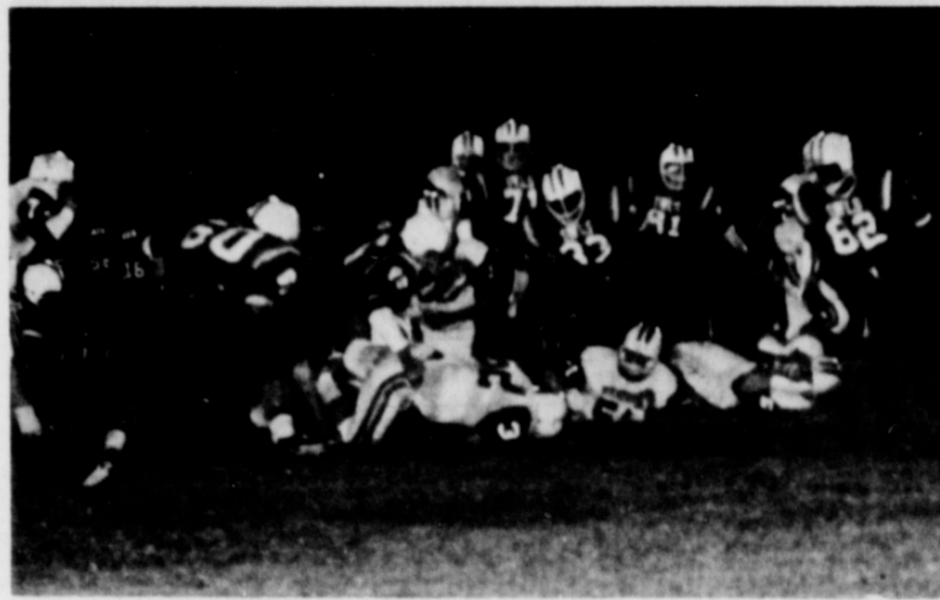

WOLVERINE DEFENSE-Made it tough on the Hale Center Owls Friday night. The Owls were never aloud near the end zone.

## Jr High Teams Drop Two To Dimmitt

Members of the seventh and eighth grade Jr. High football teams under coaching supervision of Travis Sura, were defeated by Dimmitt Junior teams Tuesday, in Dimmitt. Games began at 3:00 p.m. with Dimmitt seventh graders

downing the Wolverines 12-0, followed by Dimmitt eighth graders defeating the Wolverines 18-6, with Marlo Sales scoring the only touch down for Springlake-Earth Junior Team.

Both teams will meet the Jr. High Teams at Priona, September 29, 3:00 p.m. in Wolverine Stadium.

## Party Line

Mr. and Mrs. Jack Hinson returned Tuesday from a three week stay in Tres Ritos, New Mexico. While there they had as house guests for ten days Mrs. Ray Ellsworth of Maukata, Kansas. Mrs. Ellsworth is the former Esther Lenville Lawson whose parents were pioneers of the Earth area.

Mr. and Mrs. Kenny Kendrick of Lubbock were weekend guests in the home of the H. W. Kendricks. Kenny is the son of the H. W. Kendricks.

## KT Farm Place High In South Plains Fair

Two local residents took top honors in the swine judging conducted Tuesday, in the swine barn at the Panhandle South Plains Fair in Lubbock.

Tracy Angeley of KT Farms of Earth showed the grand champion and reserve grand champion Hampshire sows. Tracy also showed the reserve grand champion boar, reserve grand champion barrow, and reserve grand champion pen of three sows.

Other honors taken by Tracy is the Hampshire Hogs division were:

- 1, 2-junior and senior spring boar pigs,
- 2, 3-junior spring sow pig,
- 2, 3-senior spring sow pig,
- 2, 3-senior sow pig,
- 1-junior yielding sow,
- 1-young herd,
- 1-get of sire,
- 1-breeder-feeder litter,
- 2-single barrow,
- 2-pen of three barrows,
- junior champion boar,
- reserve champion boar,
- junior and senior championship sows, and grand champion sow.

## My Neighbors

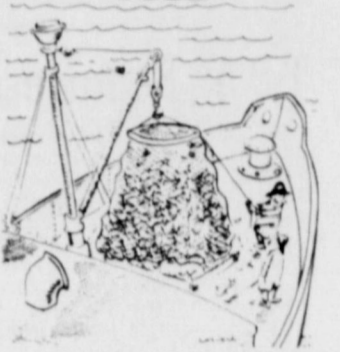

"I could go for a nice juicy sirloin about now."

## NEW CHINA INN Restaurant

- ★ CLOVIS, NEW MEXICO'S NEWEST AND FINEST.
  - ★ SERVING THE FINEST IN CHINESE AMERICAN AND MEXICAN FOODS.
  - ★ THICK & JUICY CHARCOAL STEAKS.
  - ★ DAILY NOON LUNCHES \$1 to \$3.75.
  - ★ FORMAL & INFORMAL DINING
  - ★ MAJOR CREDIT CARDS HONORED
  - ★ OPEN 11 A.M. - 11 P.M.
- YOUR HOSTS  
-HOWARD & DEE ONG  
Phone 763-4823 Clovis Highway 60-71-84

do you

- Want a cook
- Want a clerk
- Want a partner
- Want a situation
- Want to sell a farm
- Want to borrow money
- Want to sell sheep, cattle
- Want to sell groceries, drugs
- Want to sell boots and shoes
- Want to sell dry goods, carpets
- Want to sell clothing, hats or caps
- Want to find customers for anything

### ADVERTISE IN THE EARTH NEWS - SUN

- Advertising will gain new customers
- Advertising keeps old customers
- Advertising makes success easy
- Advertising begets confidence
- Advertising means business
- Advertising shows energy
- Advertise and succeed
- Advertise judiciously
- Advertise or bust
- Advertise weekly
- Advertise now

advertise here



We Are Buying

MILO

At Top Prices ...

BEFORE YOU SELL BE SURE TO

CHECK OUR PRICES

We Welcome Your Inquiries

FEEDERS GRAIN, INC.

SUDAN, TEXAS Phone 227-5321

# Support Your Team... Go to the Games

September 26 **WOLVERINES** at **DIMMITT STADIUM** Game Time 8 PM

## FOOTBALL CONTEST

Nothing to Subscribe to... Nothing to buy...

No Obligation...

JUST FILL OUT AND SEND IN YOUR ENTRY...

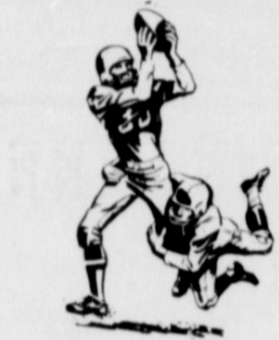

### 3 Big Prizes

Given Away Weekly

FIRST PRIZE \$500 SECOND PRIZE \$300 THIRD PRIZE \$200

### CONTEST RULES

The teams that are playing in this week's contest games are listed side by side in the official entry blank on this page.

Use the handy entry and mark out the teams you predict to lose. Print the scores you predict in the tie-breaker game in the spaces provided.

Each week's entry must be turned in or mailed to the Earth News-Sun office. Contestants are given a week to prepare and turn in their entries.

Entries must be in by 4:00 p.m. Friday or postmarked on that date. All late entries will be discarded. In case of ties, a coin will be flipped to determine the winners.

Each week the number of games correctly predicted will count toward each contestant's season total. The person picking the most games correctly for the entire season will receive the grand prize. In the event of a tie on the season total, a coin will be flipped to determine the winner.

The weekly prizes will be given to the persons picking the most number of games for that week. The tie-breaker will count as one of the games picked, and the predicted scores will be used to determine the top three places in that week's contest, if necessary.

Only one entry per person is allowed.



ENTRY FROM MUST BE TURNED IN BEFORE 4 PM FRIDAY, OCTOBER 3

### OFFICIAL ENTRY FORM

GAME TO BE PLAYED! OCTOBER 3-4-5

TEAM	TEAM
KRESS	PETERSBURG
FARWELL	MORTON
SUDAN	SEAGRAVES
VEGA	HART
BOVINA	NAZARETH
DIMMITT	FRIONA
OLTON	ABERNATHY
ARKANSAS	TCU
TEXAS A & M	ARMY
DALLAS	PHILADELPHIA

TIE BREAKER Indicate Score

WOLVERINES AMHERST

Name \_\_\_\_\_

Address \_\_\_\_\_

City \_\_\_\_\_ State \_\_\_\_\_

<b>LAYMAN BROS.</b> Butane & Garage 257-3385 Earth	<b>OLTON STATE BANK</b> Member of F.D.I.C. Olton	<b>SPRINGLAKE GIN, INC.</b> "We appreciate Your Business" Phone 986-2401 Springlake	<b>SPRINGLAKE WELDING</b> Billy Russell Phone 986-2671 - Springlake
<b>EARTH AUTO PARTS</b> "Home Owned & Home Operated" Phone 257-3305 - Earth	<b>THOMPSON Chevrolet Co.</b> Phone 285-2646 - Olton	<b>Flagg Grain Co. - Dodd Elevator</b> George Blanton, Mgr. - Flagg Carl Gregory, Mgr. - Dodd	<b>EARTH GIN CO.</b> Phone 257-3371 - Earth
<b>BRYANT'S Dept. Store</b> "Nationally Advertised Wearing Apparel" Earth	<b>PARSON-ELLIS-SINGLETON Funeral Home</b> Phone 257-3350 - Earth	<b>KITRELL ELECTRONICS</b> Zenith-RCA-Whirlpool N. Broadway, Hart 101 E. Bedford, Dimmitt Phone 938-2197 Phone 647-2197	<b>FULFER GULF STATION</b> Phone 257-3355 - Earth
<b>POUNDS (Rexall) PHARMACY</b> Phone 257-2170 - Earth	<b>Bailey County Electric Cooperative</b> Phone 272-4504 - Muleshoe	<b>EARTH OIL &amp; GAS CO., INC.</b> <b>SPRINGLAKE MOTOR SUPPLY</b> Earth Springlake	<b>BUSBY AUTO PARTS</b> Phone 986-2441 - Springlake
<b>KMP Lake Pump Mfg. Co.</b> Phone - 257-3411 - Earth	<b>Production Credit Association</b> Martel LeVeque, Olton 285-2651 W. B. LeVeque, Muleshoe 272-3162	<b>REDI FUEL</b> Phone 257-2195 - Earth	<b>BARTON BROS. Gin Co., Inc.</b> Phone 257-3911 - Earth
<b>CITIZEN STATE BANK</b> Member F.D.I.C. Earth	<b>HOWELL'S 216 FLORAL</b> "Football Mums" Gid & Mildred Howell, Owners 257-2051 - Earth	<b>PAYNE FUNERAL HOME</b> Phone 246-3351 - Amherst	<b>SUN-VUE FERTILIZERS, INC.</b> "your Smith-Douglass fertilizer dealer!" No. Amherst Road-Don Curtis, Manager-Office Ph: 257-2135 Home Phone 257-3747 - Truck Phone 965-2429
<b>EARTH CO-OP GIN</b> Earth	<b>EARTH ELEVATOR</b> "Your Purina Dealer" Phone 257-3301 - Earth	<b>SANDERS LUMBER CO.</b> Phone 257-2005 - Earth	<b>CENTRAL COMPRESS</b> Sudan <b>NICHOLS GIN</b> Pleasant Valley
<b>FARM CHEMICAL CO.</b> Earth and Springlake	<b>HARVEY BASS Appliance</b> "Your Frigidaire Dealer" Phone 272-3030 - Muleshoe	<b>WHITE'S AUTO STORE</b> "The Home Of Greater Values" Phone 257-2120 Earth	<b>EARTH TEXACO</b> Don Taylor, Owner Earth
<b>Wayne Rutherford "66" Station</b> Zella Mae & Wayne Rutherford Phone 257-3375 - Earth	<b>Northern Propane Gas Co.</b> Phone 647-2135 - Dimmitt	<b>TAYLOR MARKET BASKET</b> "Home Owned and Home Operated" Earth	<b>EARTH NEWS SUN</b> Ross and Polly Earth
<b>FEEDERS GRAIN CO.</b> Phone 227-5321 - Sudan	<b>BROWND - JORDAN Equipment Co.</b> Phone 257-3484 - Earth	<b>GERALD'S BARBER SHOP</b> Phone 257-3982 - Earth	<b>SUPPORT THE WOLVERINES</b>

# Texas Prison Rodeo Held Sundays In October Is Biggest Yet

HUNTSVILLE--The 1969 version of the annual Texas Prison Rodeo, which will be held here every Sunday in October, promises to be a "Stars and Stripes" event when topflight entertainers will team up with tough convicts to present a thrilling two-hour spectacle in the prison's one million dollar stadium.

For the opening of this year's series on Sunday, October 5, the star attraction will be Wanda Jackson, who has reached fame with her recordings of "Your Tender Love" and "You Cheated Me."

On Sunday, October 12, Merle Haggard, of night club and recording renown, will present a program of some of his toptunes. These include "Branded Man" and "Sing Me Back Home."

For the third performance of the World's Wildest Rodeo on Sunday, October 19, the featured attraction will be Buck Owens, country-western singer and television star. Owens has made guest appearances on the Dean Martin Show, Kraft Music Hall and other well known television series.

Hank Snow, known as "The Singing Ranger", will highlight the closing performance of the Prison Rodeo on Sunday, October 26. Some of his best hits are "The Golden Rocket" and "Rome Wasn't Built in a Day."

As usual, during each performance, the toughest convict cowboys will be competing for prize money in an effort to tame outlaw rodeo stock in an array of unusual contests. Convicts riders will perform in the Mad Scramble, bareback bronc riding, saddle bronc riding, Hard Money, bull riding, and the Wild Horse race.

Outside of the stadium, groups of inmate entertainers will perform on the Midway before the rodeo begins at 2:00 P. M.



NEWLY ELECTED BAND OFFICERS are as follows: Back row, Danny O'Hair, equipment manager; Jerry Lynn Barden, Vice President; Brian Sanderson, freshman whip; Kirby Kelley, President; David Hinchliffe, hat manager; and Holace Daniai, equipment manager; Front row, Laura Dudley, uniform manager; Becky Sanders, Secretary; Debbie Martin, drum major; and Gloria Stephens, head twirler.

At the opening of the rodeo, Mr. H. H. Coffield of Rockdale, Chairman of the Texas Board of Corrections, will announce the selection of the Miss Texas Prison Rodeo for 1969.

Net proceeds from ticket sales go to support a full rehabilitation program for the 12,000 inmates of the Texas Department of Corrections. Reserved seat tickets, priced at \$3.00, \$4.00, \$5.00, and \$5.50, may be obtained by writing Texas Prison Rodeo, Box 99, Huntsville, Texas 77340, enclosing check or money order.

Free Course Taught Tuesday In Littlefield  
Mrs. Ray Joe Riley, president of the local P. T. A., has announced that a free course in leadership and parliamentary procedure will be conducted Tuesday, September 20, from 9 a. m. -3 p. m. in the REA Building in Littlefield.

Mrs. Edie Armstrong, guest lecturer from Lubbock, will conduct the course.  
Mrs. Riley encourages all local P. T. A. members to take these courses as they will be useful in any type business meeting. Those attending are to bring their own sack lunch.

Mr. and Mrs. Calvin Wood attended the Texas Tech football game in Lubbock, Saturday night.

## Candidates Announced For Sorghum Producers Board

The grain sorghum producers association revealed today that 24 nominations have been received for the grain sorghum producers' board. The grain farmers within a 29 county area, of the High Plains and Panhandle of Texas, will elect 12 men from this list to serve as the Governing Board for their research and promotion activities, provided the grain sorghum referendum carries by a 2/3 majority.

Two Lamb County men are among the nominees. Three were selected from Castro County and one each from Bailey and Palmer.

The election will be held on October 6. It will be on the same ballot with the referendum proposition. On this ballot the farmers decide whether or not they favor an expanding research and grain sorghum promotion campaign, which will be aimed at improving the net profit in grain sorghum production by assessing themselves an amount not to exceed 5 cents per ton to carry out this important program.

The names will appear on the ballot in the order of receipt by the grain sorghum producers

association. This 12 man board will receive no pay for their services and will be charged with the responsibility of seeing that the 5 cents per ton is spent on the projects yielding the best returns for the farmers.

The nominees are: A. W. Anthony, Jr., Friona (Parmer County), Texas; Don Marble, South Plains (Floyd County), Texas; K. B. Parish, Springlake, (Lamb County), Texas; Jack F. Jackson, Abernathy (Hale County), Texas; Pat L. Northcutt, Silverton (Briscoe County), Texas; Melvin Barton, Dimmitt (Castro County), Texas; H. L. "Hub" King, Brownfield (Terry County), Texas; Coy Grant, Levelland (Hockley County), Texas; Troy Sloan, Spearman (Hansford County), Texas; E. C. Witten, Kress (Hale County), Texas; A. R. Dillard, Hereford (Deaf Smith County), Texas; Lee Hill, Dalhart (Hartley County), Texas; Vernon Tiley, Texline (Dallam County), Texas; Gene Smith, Lazbuddie (Parmer County), Texas; Delbert Watson, Muleshoe (Bailey County), Texas; Glendon H. Etling, Gruver (Hansford County), Texas; D. N. Garbhin, Sunray (Moore County), Texas; John Gilbreath, Hart (Castro County), Texas; Ralph B. Mabry, Petersburg (Lubbock County), Texas; C. C. "Pap" Reed, Kress (Swisher County), Texas; C. P. Smith, Hale Center (Hale County), Texas; Charles Heck, Jr., Nazareth (Castro County), Texas; Gaston Wells, Dumas (Moore County), Texas; Larry Witten, Olton (Lamb County), Texas.

Mrs. Dwayne Stiles and children of White Deer are visiting this week in the home of her parents the R. D. Usserys.

Don't Forget! To See George Long



For Your Automotive And Truck Needs Pontiac, GMC, Rambler, And Better Used Cars Rison Pontiac

Clovis, New Mexico Home Phone: 481-3876 Farwell, Texas

## TV SCHEDULE

<b>KCBD-TV LUBBOCK, TEXAS CHANNEL 11</b> C-Denotes Color	10:00-Final Report-C 10:30-Tonight Show-C 12:00-New Mexico Report-C 12:15-Sign Off	7:30-Bill Cosby-C 8:00-Bonanza-C 9:00-The Bold Ones-C 10:00-Final Report-C 10:30-Tonight Show-C 12:00-New Mexico Report-C 12:15-Sign Off	
<b>THURSDAY September 25</b>	7:00-Early Report-C 7:05-Farm Report-C 7:25-Today's Weather-C 7:30-Today-C 8:25-Morning Report-C 8:30-Today-C 9:00-It Takes Two-C 9:25-News-C 9:30-Concentration-C 10:00-Personality-C 10:30-Hollywood Squares-C 11:00-Jopardy-C 11:30-Eye Guess-C 11:55-News-C 12:00-Mid-Day Report-C 12:15-Community Closeup-C 12:30-You're Putting Me On-C 1:00-Days of Our Lives-C 1:30-The Doctors-C 2:00-Another World-C 2:30-You Don't Say-C 3:00-Match Game-C 3:25-A Remoon News-C 3:30-Peyton Place 4:00-Hazel-C 4:30-Big Valley-C 5:30-Huntley-Brinkley-C 6:00-Evening Report-C 6:30-Daniel Boone-C 7:30-Ironside-C 8:30-Dragnet-C 9:00-Dean Martin-C 10:00-Final Report-C 11:30-Tonight Show-C 12:00-New Mexico Report-C 12:15-Sign Off	<b>SATURDAY September 27</b> 7:00-The Heckle and Jeckle Show-C 8:00-Here Comes the Grump-C 8:30-The Pink Panther-C 9:00-11, R. Pufnstuf-C 9:30-Banana Splits-C 10:30-Jambo-C 11:00-The Flintstones-C 11:30-The Underdog-C 12:00-Roy Rogers 1:00-Major League Baseball-Time and Game TBA-C 4:00-New Mexico Outdoors-C 4:30-G. E. College Bowl-C 5:00-Wild Kingdom-C 5:30-Huntley-Brinkley-C 6:00-Evening Report-C 6:30-Andy Williams Show-C 7:30-Adam 12-C 8:00-Movie-Sheandah, James Stewart, James Corbett, -C 10:15-Final Report-C 10:45-Movie-Never Steal Anything Small, James Cagney, Shirley Jones-C 12:45-New Mexico Report-C 1:00-Sign off	<b>MONDAY September 29</b> (7:00-6:00 Same as Thursday) 6:30-My World and Welcome To It-C 7:00-Laugh In-C 8:00-Movie-Duel at Diablo, Sidney Poitier, James Garner 10:00-Final Report-C 10:30-Tonight Show-C 12:00-New Mexico Report-C 12:15-Sign Off
<b>FRIDAY September 26</b>	6:30-High Chaparral-C 7:30-Name of The Game-C 9:00-Brackens World-C	<b>SUNDAY September 28</b> 8:00-Faith for Today-C 8:30-Glory Road-C 9:00-Insight 9:30-The Answer 10:00-Ask Your Minister-C 11:00-First Presbyterian Church 12:00-Meet the Press-C 12:30-AFL Football-Kansas City at Cincinnati-C 3:00-AFL Football-Miami at Houston-C 6:00-Evening Report-C 6:30-Walt Disney-C	<b>TUESDAY September 30</b> (7:00-6:00 Same as Thursday) 6:30-Jeannie-C 7:00-Debbie Reynolds Show-C 7:30-Julia-C 8:00-Movie-Back Street, Susan Hayward, John Gavin-C 10:00-Final Report-C 10:30-Tonight Show-C 12:00-New Mexico Report-C 12:15-Sign Off
<b>WEDNESDAY October 1</b>	(7:00-6:00 Same as Thursday)	6:30-The Virginian-C 8:00-Kraft Music Hall-C 9:00-Then Came Bronson-C 10:00-Final Report-C 10:30-Tonight Show-C 12:00-New Mexico Report 12:15-Sign Off	

**SHOP WITH THE Merchants That Advertise IN The News-Sun, THEY WANT YOUR BUSINESS**

**SPECIALS AT HILL ROGERS FURNITURE**  
This Week  
**Kitchen Carpet \$4.95** Yd.  
CLOSEOUT On The Present Stock Of All WHIRLPOOL Appliances, Making Room For New Models!  
**HILL ROGERS FURNITURE**  
1501 E. 9th Phone 385-4322 Littlefield

**Farmers, Do Business With Yourself!**

**HOWARD SCHULTE**  
In charge of  
**Flagg Elevator**  
South of Flagg  
**JUNIOR LAWSON**  
In charge of  
**Lazbuddie Elevator**

Ours Is A Never-Ending Effort To Secure And Maintain Facilities That Will Meet The Demands And Provide The Highest Net Income To The Grain Farmers Of The Area.  
When You Patronize Your Farmer Owned Cooperative, You Share In The Profits From That Particular Agro-Business Segment Of The Agricultural Industry.  
We Have The Storage And Are Adiquately Equipped To Handle Your Grain. Your Business Will Be Appreciated And You Can Always Expect Prompt, Courteous Service When You Bring Your Grain To Dimmitt Wheat Growers, Inc.

**"May We Serve You Soon"**  
**DIMMITT WHEAT GROWERS**  
Dimmitt Phone 647-2141

**KLBK-TV LUBBOCK, TEXAS CHANNEL 13**

<b>THURSDAY September 25</b>	6:28-Sign On 6:30-Farm & Ranch News 7:00-CBS Morning News-C 9:00-Captain Kangaroo-C 9:00-The Lucy Show-C 9:30-Beverly Hillsbillies-C 10:00-Andy Griffith-C 10:30-Love of Life-C 11:00-Where the Heart Is-C 11:24-CBS Midday News-C 11:30-Search for Tomorrow-C 12:00-Channel 13 News-C 12:12-Farm & Ranch News-C 12:22-South Plains Today-C 12:30-As The World Turns-C 1:00-Love Is a Many Splendored Thing-C 1:30-Guiding Light-C 2:00-Secret Storm-C 2:30-Edge of Night-C 3:00-Matinee Theatre 4:30-All Star Theatre 5:00-Gomer Pyle-C 5:30-CBS Evening News-C 6:00-Channel 13 News 6:10-Weather-C 6:20-Sports Report-C 6:30-Family Affair-C 7:00-Jim Nabors-C 8:00-Movie-C-Guns of Navarone Pt. I 10:00-News & Weather 10:30-Mary Griffin Show-C 12:00-Sign Off	<b>SATURDAY September 27</b>	6:58-Sign On 7:00-The Jetsons-C 7:30-Bugs Bunny/Road Runner Hour-C 8:30-Dastardly & Muttley in Their Flying Machine-C 9:00-The Perils of Penelope Pitstop-C 9:30-Scooby-Doo Where Are You-C 10:00-The Archie Show-C 11:00-This Week in Pro-Football-C 12:00-Superman-C 12:30-Wrestling-C 1:30-NCAA-Football-I "Texas @ Nebraska" 5:00-Wide World of Sports-C 6:30-Jackie Gleason-C 7:30-Lawrence Welk-C 8:30-Petticoat Junction-C 9:00-Mannix-C 10:00-Movie-Drum Beat-Alan Ladd, Audry Dalton Deep Six-Alan Ladd, James Whitmore 1:30-Sign Off	6:30-To Rome With Love-C 7:00-F.B.I. -C 8:00-Leslie Uggams-C 9:00-Mission Impossible-C 10:00-News & Weather-C 10:30-Movie-North to the Klondike-Broderick Crawford, Andy Devine Furry at Gunsight Pass-David Brian, Naville Brand
<b>FRIDAY September 26</b>	(5:58-6:00 Same as Thursday) 6:30-Get Smart-C 7:00-Good Guys-C 7:30-Hogans Heroes-C 8:00-Movie-Guns of Navarone Pt. II 10:00-News & Weather-C 10:30-Mary Griffin Shows-C 12:05-Movie-Island of Lost Women-Venetia Stevenson, John Smith 1:05-Sign Off	<b>SUNDAY September 28</b>	7:28-Sign On 7:30-Oral Roberts Show 8:00-Tom & Jerry-C 8:30-Batman-C 9:00-Three Stooges-C 9:30-Joe Diaz Show-C 10:30-Movie-Flame of New Orleans, Marlene Dietrich 12:00-Face the Nation-C 12:30-Tom Landry-C 1:00-NFL Football-C Dallas @ New Orleans 4:30-Amateur Hour-C 5:00-Three Stooges-C 6:00-Lassie-C	
<b>WEDNESDAY October 1</b>	(5:58-6:00 Same as Thursday) 6:30-Glen Campbell Goodtime Hour-C 7:30-Beverly Hillsbillies-C 8:00-Medical Center-C 9:00-Hawaii Five-O-C 10:00-News & Weather-C 10:30-Mary Griffin Show-C 12:00-Sign Off	<b>TUESDAY September 30</b> (5:58-6:00 Same as Thursday) 6:30-Lancer-C 7:30-Red Shelton Hour-C 8:30-Governor & JJ-C 9:00-My Three Sons-C 9:30-Green Acres-C 10:00-News & Weather-C 10:30-Mary Griffin Show-C 12:00-Sign Off		





## Sunnyside News...

By Tenny Bowden.

Mrs. Thelma McClanahan returned last Saturday from a two week visit with Mr. and Mrs. Douglas Avery and Pam at Altus, Oklahoma. They attended the Lawton-Altus football game on Saturday night. Her granddaughter, Pam, is head twirler, and also plays the French horn in the band. Mrs. Bill Matlock met her at the bus in Plainview when she came home. Mrs. Thelma McClanahan was in Plainview on business Monday morning.

Larry Sadler got a cast put on his foot Monday. Tuesday a walking heel was added, but he will still be on crutches for awhile.

Mr. and Mrs. E. R. Sadler were surprised Monday to get a call from their son, Myles and wife, Linda from Brussels, Belgium.

J. Paul Waggoner brought in the first load of maize at the Sunnyside Grain and supply Tuesday.

Leonard Erwin of Vega visited Tuesday night with Mr. and Mrs. E. R. Sadler. He is a former resident of the community.

Mrs. Donnie Lilley was honored with a bridal shower at the fellowship hall of the church Tuesday afternoon. Hostesses for the occasion were Mrs. E. R. Sadler, Mrs. Weldon Bradley, Mrs. Floyd Ivey, Mrs. Roy Phelan, Mrs. J. Paul Waggoner, Mrs. Phillip Jones, Mrs. Alton Loudder and Mrs. Garner Ball who were present and Mrs. L. B. Bowden, Mrs. Ezell Sadler and Mrs. Weldon Bradley who were unable to attend. Visitors included Mrs. Raymond Lewis of Olton, Mrs. Handcock and Mrs. Dave Patterson of Canyon, Mr. and Mrs. Troy Loudder of Breckenridge visited Tuesday afternoon with Mr. and Mrs. W. E. Loudder, Mr. and Mrs. L. B. Bowden, Mr. and Mrs. Ezell Sadler, Leslie Loudder and Ramona Dones. He and W. E. Loudder are brothers.

Natalie Dones and Irene Trevino of Dimmitt visited with Ramona Dones at the W. E. Loudder home Tuesday afternoon.

Mac McGill, Jack Clark, Weldon Bradley and Mrs. E. R. Sadler reported for petit jury Wednesday morning, but only Weldon had to serve.

Eddie Hair was elected dream boy by the Springlake FFA Chapter meeting last Wednesday.

Mrs. Ray Joe Riley scored 70 points in the first week of the Springlake-Earth football fan guessing contest.

One-half inch rain was recorded for the community Wednesday night, but amounts varied over the community. Sunday night over an inch was received in the community generally.

Mrs. Buna Gerlach of Memphis and Mrs. Ruby Wolf of Belen, N. M. visited Thursday and Friday with their niece, Mr. and Mrs. E. R. Sadler, and also visited with the Gale Sadler family.

Mrs. Lynn West and Tama of Dimmitt spent the day Thursday with Mr. and Mrs. Eldon Lilley.

Mrs. Dwayne Loudder of Flagg visited Friday afternoon with Mr. and Mrs. W. E. Loudder, Mr. and Mrs. Alton Loudder, Mrs. Ezell Sadler, and Ramona Dones.

Mrs. E. R. Sadler visited Friday afternoon in Dimmitt with Mrs. Frank Easter and Mrs. Pearl Sadler.

Ezell Sadler was honored with a birthday enchilita supper in his home Friday night. Those present were Mr. and Mrs. James Powell and children of Dimmitt, Mrs. Pearl Sadler of Dimmitt, Mr. and Mrs. Larry Sadler and children and Mr. and Mrs. E. R. Sadler of the community. Mr. and Mrs. David Sadler and Melody of Lubbock, Mr. and Mrs. Cleo Widmer of Malrose, and Mr. and Mrs. Jake Christian of Winters. Mr. and Mrs. Christian spent Thursday night with the Ezell Sadlers. The David Sadlers were also weekend guests. Mr. Christian went home with the Powells to spend Friday night. Mrs. Christian spent Friday night with Mrs. Pearl Sadler. The Widmers spent Friday night with the Sadlers. The David Sadlers spent Saturday night in Hereford with her family.

Mr. and Mrs. Jake Christian and Mrs. Pearl Sadler spent the day Saturday with Mr. and Mrs. E. R. Sadler and visited also with Mr. and Mrs. Gale Sadler and girls.

Mr. and Mrs. Roy Phelan visited in Fieldon last Sunday afternoon with Mr. and Mrs. Earl Phelan.

Mr. and Mrs. Cecil Curtis and Debbie left last Friday and returned this Friday from a camping trip to Transfer Park in the San Juan National Forest near Durango. They spent one night with Mr. and Mrs. Harry Axtell in Durango and had supper with them.

Rev. and Mrs. Mack Turner, Mr. and Mrs. Roy Phelan, Mr. and Mrs. Thomas Parson and Mrs. Doug Loudder attended the Sunday School clinic at Lazhuddie Monday night.

Mr. and Mrs. Weldon Bradley left last Wednesday and returned last Sunday from a vacation in Northern New Mexico and Colorado.

Mr. and Mrs. Loyd Morris of Tulla and Mr. and Mrs. J. R. Stevens of Tulla spent Thursday afternoon with Mr. and Mrs. Roy Phelan.

Mr. and Mrs. Loyd Morris spent Friday night with Mr. and Mrs. Roy Phelan.

Rev. and Mrs. Mack Turner and Mrs. Robert Duke attended the P. T. A. supper at the south grade school auditorium in Dimmitt Thursday night.

Thursday afternoon after school the R. A. entertained the G. A. with a cook-out at the church. Sponsors for the large group attending were Rev. and Mrs. Mack Turner, Mr. and Mrs. Bill Morgan, Mrs. Hershel Wilson and Mrs. Johnny Epperson.

Don Curtis of Earth visited with Mr. and Mrs. Cecil Curtis and Debbie Friday night on his way home from work.

A two car accident near the Castro-Lamb county line Friday evening sent several to the hospital for minor treatment for imbedded glass, and cuts. A Spanish family and two white women were involved. The ambulance took in the Spanish family. The white women were uninjured although both cars were a total loss. After the accident the cars were headed toward each other one in Castro County, one in Lamb County.

Mr. and Mrs. Carl Bradley and boys attended the Tri-State Fair at Amarillo Monday. Mr. and Mrs. Weldon Bradley also attended Monday but they were not together.

Mrs. Dwayne Loudder, Lance and Lane of Flagg visited Saturday morning with Mr. and Mrs. W. E. Loudder, Mrs. L. B. Bowden and Ramona Dones. They and Mrs. Alton Loudder had attended the garage sale at the Panishes near Springlake.

Rev. Mack Turner, Johnny Epperson, Larry Starnes, Vernon Orr, Bill Morgan and Roy Phelan went to Plains Baptist Assembly near Floydada Saturday to winterize the cabin there, and to put on a new roof damaged by hail.

Renee Jones, Lesa and Denise Morgan, Terry Stephens, Danny Merriott and Marian Dawson helped entertain at the Hale Center-Springlake-Earth ballgame Friday night with the Wolverine band. Marian is one of the twirlers.

Charles Axtell received his discharge from the Army recently and last week they came to make their home in the community to farm for his father, Ray Axtell. They are living in the Ray Axtell home. Mr. and Mrs. Ray Axtell are living temporarily in the Clarence Hamilton house near Earth.



CLAUDE ELLIS who resides in Earth is shown holding Cranshaw Mishmelons that he raises along with several other truck and garden products. Ellis enjoys gardening and attempts each year to improve on the quality and size of his melons.

Mr. and Mrs. John Moore kept the children of Mr. and Mrs. Don Thomason of Lubbock this week after Mrs. Thomason learned of the death of her father, V. G. Woodburn of Amarillo. He was buried in Claude.

Mr. and Mrs. Milburn Haydon returned home Saturday from a two week vacation in the mountains for health reasons.

Mr. and Mrs. Johnny Crozier and children of Clovis visited Saturday in the community with the Weldon Bradleys and several others in the community.

Leslie Loudder had dinner in Dimmitt Sunday with Mr. and Mrs. Dean Kirby and children and Mr. and Mrs. Larry Odom of Dalhart. They also visited with him Sunday night and with Mr. and Mrs. W. E. Loudder, and Mr. and Mrs. Alton Loudder at the W. E. Loudder home.

Mr. and Mrs. Roy Phelan took the revival singer and wife, Mr. and Mrs. Marh Woyson of Wayland and Rev. and Mrs. Mack Turner out to dinner Sunday. The revival started Sunday, but the evangelist, Rev. Ken Moore of Bovina will arrive Monday.

Mr. and Mrs. Noah Spencer spent last week end in Arlington, Dallas and Fort Worth. Mr. Spencer visited relatives in Fort Worth and had a check-up in Dallas while Mrs. Spencer attended a Beauty Counselor Convention in Arlington.

Mr. and Mrs. Homer Simmons and daughter of Fort Worth, Mr. and Mrs. Bill Diamond, Brownfield, and Mr. and Mrs. Ed Danforth, Earth, were visitors in the home of Mrs. J. W. Kelley, Sunday. Mrs. Simmons and Mrs. Diamond are Mrs. Kelley's granddaughters and Mrs. Danforth is her daughter.

## Specialist Notes Problems From Feeding Low Quality Forages

COLLEGE STATION, -- The use of low quality forages in the dairy ration increases the grain feeding requirements and may increase the dairyman's feed cost by as much as 30 percent even more, says A. M. Meekma, Extension dairy specialist, Texas A&M University.

If the animal's nutritional needs are not met, production may drop so sharply that a serious financial bind can develop, says Meekma. When low quality forages are used, more grain must be added to the ration to adequately supplement the dairy cow's nutritional needs. Forage quality is also important

because it affects voluntary intake, emphasizes Meekma. Stage of maturity at harvest is the one most important factor affecting milk producing power of a forage, explains the specialist. For example, he says, prebloom alfalfa may contain as much as 18 to 20 percent crude protein and 45 or more therms of estimated net energy

per 100 pounds while, at full bloom, it may drop to 12 percent crude protein and 33 therms of estimated net energy per 100 pounds. Therefore, the dairy cow, which will normally prebloom alfalfa as alfalfa cut at the late stage of maturity, can consume three times the nutrients from forage.

### PARTY LINE

Phil Middleton enrolled in West Texas State University last week. Classes for the fall term began Monday.

Helene Curtis Permanent Curled  
Wigs - Wiglets - Falls "Easy To Style"  
POUNDS *Renall* PHARMACY

**THIS YEAR GET YOUR GRAIN WITH**

THE COMPLETE MACHINE THAT SAVES YOUR ROW CROP UNDER ALL CONDITIONS . . . . .  
**UP, DOWN, TANGLED.**

- **GRAIN SORGHUM** - The heavier the milo, the more it saves. Superior to a reel, heads will not be dropped, no shatter. Easily installed on all combines.
- **SOY BEANS** - Cones gently roll them off ground with no shatter.
- **CORN** - Cuts off stalk just below the ears. Does anything a corn picker will do.

No matter what combine attachment you buy, sooner or later you'll need a Roll-A-Cone. Give yourself full-assurance. See your dealer and order yours now.

**ROLL-A-CONE**  
Manufacturing & Distributing Co. Rt. 2, Box 25, Tulla, Texas  
Phone Area Code 806, NO 8-2410

**Picture Of Someone Trying To Do Business WITHOUT A CHECKING ACCOUNT...**

Millions of checks are written each year... the majority of our nation's business is handled in this way. The speed, ease and convenience of these payments by checks illustrates the efficiency of our nation's tremendous banking system. Citizen State Bank, checking accounts offer you safety as well as convenience! We invite you to see us at your earliest opportunity... let us tell you how to economize through our checking facilities.

**CITIZENS STATE BANK**  
MEMBER OF F. D. I. C.  
Earth, Texas

**MR. FARMER...**

We would sure like to handle your

**MILO**

**WE PAY HIGHEST PRICES OR HANDLE YOUR CROP IN LOAN**

IF YOUR LOOKING FOR THE RIGHT PLACE TO GET THE MOST FROM THAT GRAIN CROP... THEN TRY FARMERS GRAIN COMPANY AT SUNNYSIDE, WHERE YOU GET PROMPT, COURTEOUS SERVICE AND ATTENTION TO YOUR EVERY NEED.

**WE WILL APPRECIATE YOUR BUSINESS**

**FARMERS GRAIN CO.**  
HART PHONE 938-2179 SUNNYSIDE Phone 846-2242