

Attend Big Annual FFA Stock Show Saturday

The NEWSpaper Dedicated to the Development of the World's Richest Irrigation Area



The Earth News-Sun

"A CONSOLIDATION OF THE EARTH NEWS and EARTH SUN, OCTOBER 12, 1956"

EARTH
SPRINGLAKE

VOLUME 8 10 CENTS EARTH, LAMB COUNTY, TEXAS, THURSDAY, FEBRUARY 7, 1963 10 PAGES NUMBER 27



Trotter With Trotter
By Eldon

We will have to admit, Springlake has some of the most dedicated teachers in the State of Texas. Most teachers give 8 to 10 hours a day to their jobs but this school has teachers that give many more than that to their duty. An example, if you visited the Junior High tournament this week you saw teachers giving many hours to our children behind the concession stand, on the gate, calling ball games, coaching and keeping the clock to make it the best tournament possible. Not only are they dedicated to their profession, but have you looked around lately in our churches? They are teaching Sunday school classes and helping our youngsters spiritually as well as educationally. Look at the Boy Scouts and its wonderful leader, who works at the school as a maintenance man.

Our children are fast growing into young men and women. The kind that parents can be proud of for they are growing into Americans, capable of becoming leaders of tomorrow. We hope they can pull America out of this socialist mess we seem to have gotten our Nation into.

The school program itself is one that stresses the 3R's along with physical and artistic growth. Our children need the art, music and other types of activities that are necessary to develop a growth of appreciation for later years of self-entertainment. The physical growth has been stressed by the President of the United States so that we may not become weak as a nation and a people.

The 3R's are our bread and butter for they provide us with the necessary education to make our living and grow under our capitalistic system of democracy.

It takes all of us working together to make Earth-Springlake the very best community ever. School teachers, parents and students all make up our area population, so let us really check before we speak and destroy those things that are good for us all. "Better schools make better communities" is more than a slogan but the very essence of life.

Have you been by the school lately? If not the track is really shaping up. When I ask Jodie how things were coming along, he remarked it looks like a big piece of cake after a nice big steak.

Mother of Mrs. Brockette Dies Here Friday

Funeral services for Mrs. Anna Vernon Gee, 88, who died Friday at the home of her daughter, Mrs. B. J. Brockette, Earth were held Sunday in the Marshall and Marshall Funeral Home Hillsboro.

The Rev. Irving Gathings, Jr., Methodist pastor of Weatherford, officiated. Burial was in Covington Cemetery. A native of Dallas County, Mrs. Gee had lived with her daughter for 15 years. Other survivors include a son, James R. Covington, two brothers, A. Y. Ingham, Amarillo and Harry Ingham, Stratford; four grandchildren, eight great-grandchildren and four great-great-grandchildren. Attending from Earth were: Mr. and Mrs. B. J. Brockette and Mrs. Joe Pierson. Also the Elvis Hestand family of Portales and the Sidney Foster family of Lubbock.

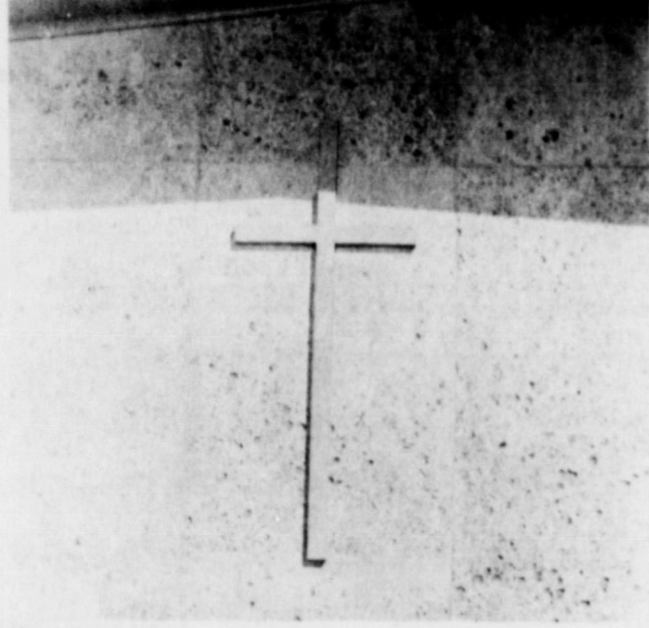

Pictured is the front of The First Methodist Educational Building where Mortgage Burning Services are slated for Wednesday. The public is invited to attend.

Methodists To Stage Mortgage Burning Ceremony Wednesday

On Wednesday, February 13 at 8:00 p.m., the Methodists of this area are staging a Church mortgage burning ceremony. This ceremony symbolizes the completion of payments on the educational building of the church. Many friends of the church have contributed money to this project, and the entire membership invites everyone to come out and be their guest on this joyous occasion. There will be a short program with Rev. Eugene Matthews of Trinity Methodist of Amarillo as speaker. Matthews was formerly pastor of the Earth Church. The church of Earth was organized in June, 1927, but it was not until 1933 that the first building was erected. The present sanctuary was erected in 1948, under the leadership of Rev. Hugh Blaylock and the present parsonage was built in

1955 at a cost of \$20,000. The educational building followed in 1957 under the leadership of Eugene Matthews, at a cost of \$37,000. This building encompasses 4,500 square feet and houses 10 classrooms, a pastor's study and a supply room.

Rev. Matthews served the church at Earth from June, 1954 until June 1958, and it was during this time that the Methodist Church in Earth, showed its greatest growth period. At the time that the educational building was built there were about 189 members while at the present time, there are 291 members. The present pastor, Homer Salley has served here the past two years. The Rev. Salley joins with all members in inviting your presence the night of February 13 at 8 p.m.

Talent Show To Be Presented At School Tonight

250 Attend Open House at Bryant Home in Hite Park

Two hundred and fifty guests registered at the Open House celebration last week-end at the Bill Bryant home, 101 East First Street in Earth's new Hite Park Addition. Guy Daughtry and Sammy Hightower, builders of many lovely Hightower Homes, conducted tours of the lovely new home, and answered various questions concerning the Ranch Rustic manganese brick home.

A demonstration was given to prove the effectiveness of the blown acoustical treated ceilings, proving it to be comfortably quiet throughout the entire house. To add to the beauty of the lovely home, Taylor Furniture of Earth had partially furnished the home to bring out depth of beauty to walls and the beautiful gold carpet which covers the floors.

Highlight Homes personnel expressed their sincere appreciation to all guests who attended.

Scouts To Patrol City Saturday

Boy Scout Troop 614 will patrol the city streets Saturday in observation of Scout Week which ends Sunday. Pedestrians will be charged 10 cents for jay-walking and 25 cents for illegal driving. Proceeds will be used to re-charter the troop. In observation of Scout Sunday, about 25 scouts in uniform will attend the morning service Sunday at the Earth Methodist Church.

Poll Tax Receipts Good; Car Tags Move Steadily

Ruby Anderson, city secretary reports approximately 300 residents paid their 1963 poll taxes, which is exceptionally good for an off-election year. Lamb County Poll tax receipts are still uncounted, according to Herbert Dunn, Lamb County Tax Assessor. Completed totals are expected this week. The sub-station books which were mailed in are reported incomplete. Final date for payment was last Thursday.

AUTO TAGS

Ruby Anderson reports that the sale of 1963 license plates is going at a steady pace. The new plates, black numerals on a white background, went on sale February 1 and vehicle owners have until April 1 to purchase the tags.



SHOW TIME AGAIN... Members of the Springlake FFA Chapter are busy this week, grooming their animals which will be shown Saturday at the FFA Show Barn. Freddy Kelley is shown here with his Hampshire barrow which he will show in the annual event.

Franchise Granted At City Meeting Monday Night

The Earth City Council met Monday evening at the City Hall for the regular monthly meeting with five members present. Minor items of business were discussed and the group voted to pay the monthly bills. A number of major items were discussed, voted on and passed. A franchise for a television cable system was granted to Carlis Bills, subject to approval of the City Attorney, John Aldridge. Aldermen Weldon Barton and E. C. Kelley were appointed to purchase a tractor for the city's use, due to the fact that the present tractor, having served its purpose must be replaced. City employee, Joe Gilmore, was granted a pay raise. Those present were Mayor Marcus Messer, Aldermen Weldon Barton, Wendell Clayton, M. E. Kelley, E. C. Kelley, City Marshal Clarence Hazlett, City Water Supt. Johnny Freudenrich, Joe Gilmore, City Secretary Ruby Anderson and Mrs. Jack Rylant, Sr.

Vehicle Collision Saturday Cause Minor Damages

A minor accident occurred Saturday at 5:30 p.m. at the intersection of Main Street and the Amherst road when a 1957 Chevrolet driven by Cheryl Lea Foster, 16, and a 1946 Ford pickup driven by Grant Wabington, Jr., collided in the intersection. Miss Foster was reported to have been making a left turn onto Main from the Amherst road and Wabington was turning left onto the Amherst road from Main when the collision occurred. The left front fender of the Foster car struck the left door of the pickup. There were no injuries and total damage was estimated at \$200. City Marshal Clarence Hazlett investigated. No charges were filed.

Construction Is Underway on Two Area Farm Roads

A contract for 12 miles of construction on FM Roads 37 and 1055 in Lamb County has been awarded to a Lubbock firm, it was announced in Austin this week by the State Highway Commission. James C. Kerr submitted the low bid of \$224,761 on the project. Rebuilding grading, structures, base and surfacing on Fm 37 from U.S. 84 to Amherst, and on FM 1055 from Earth, south to FM 1843 is expected to take 140 working days, according to O. L. Crain, District Highway Engineer at Lubbock. Rhea E. Bradley, Resident Engineer at Littlefield will be in active charge of the project while it is under construction.

FFA To Present Annual Fat Stock Show Saturday

The Springlake FFA will stage its 6th Annual Fat Stock Show Saturday, February 9th, at the FFA Show Barn, located one half mile west of the traffic light. Judging will begin promptly at 9 A.M., Saturday. Lanny Tucker, vocational agriculture teacher of Hart will serve as swine judge, Harry Youngblood, vocational agriculture teacher of Stinnett will judge the steers. The show will consist of 40 barrows, 10 gilts and six steers. These animals to be shown here, will be entered in shows at San Antonio, Lubbock, Littlefield and Plainview. The public is invited and urged to attend.

Funeral Services Held For Father Of Local Resident

Funeral services for Mr. L. V. Motts, 76, of Drumright, Oklahoma, father of Mrs. Glenn McGeath, were held at 2 p.m., Saturday in the First Baptist Church in Drumright. Survivors include 4 daughters and 4 sons, and several grandchildren and great grandchildren. Mr. Motts died in his home at 9 a.m., last Wednesday following a heart attack. He had been in ill health for several months prior to his death. Attending funeral services for this area were Mr. and Mrs. McGeath, Bud and Joe, Mr. and Mrs. Richard Moore, Marilyn McGeath of Lubbock and Mrs. June Carter of Albuquerque, N. Mex. The McGeaths returned home Tuesday. Mrs. Dee Lott was in Lubbock Tuesday to be at the bedside of her sister-in-law, Mrs. Lebram Allen who received surgery.



POST OFFICE EMPLOYEES SHOW OFF NEW UNIFORMS... A new look has occurred at the Earth Post Office with the issuance of these attractive blue coats, white shirts and maroon ties. Left to right are Harold Miller, Postmaster, Mrs. Beedie Welch and Guy Kelley, clerks.

The Wesley Clark's accompanied by Mrs. Sarah Clark, spent the week-end in Amarillo visiting relatives. The Lewis Faver family were Tuesday night dinner guests of the Norman Ellis family.

County Retail Sales Set New Record Of \$32,000,000 For 1962

Food, cars and automotive equipment accounted for 53% of all retail sales in Lamb County last year which saw \$32,000,000 go into retailers' hands.

This amount topped the 1961 record high of \$31,773,000.

Lamb County economy saw several new highs recorded with cotton production reaching a booming 227,000 bales.

The average Lamb County household spent \$4,873 last year, as compared to an average of \$4,124, per household, for the United States.

A survey by the Standard Rate and Data Service reveals that food stores and automotive dealers showed combined sales of \$17,002,000 compared to 1961 total of \$16,201,000. Two and one quarter million dollars of the 1962 sales was spent for auto servicing, such as gas, oil, anti-freeze, etc.

Lamb County continues to go forward and new records are expected to be set this year in all phases of business and farming.

Mr. and Mrs. Carlis Bills and family and the Lewis Faver family were Sunday dinner guests of Mr. and Mrs. Jerry Hampton of Sunnyside.



AREA FOLKS TOUR BRYANT HOME-Saturday and Sunday and inspect the various new ideas that go into the building of a lovely, livable home. In the foreground enjoying refreshments in Pete Parish and Mrs. Bullis. In the background is Guy Daughtry, Mrs. L. G. Layman, Mr. Layman, Mrs. Emert Rose and Janice Layman.

News Of Interest To Women

Pruda Kay Sanders Is Installed Monday Evening As Worthy Advisor

Miss Pruda Kay Sanders, daughter of Mr. and Mrs. Marvin Sanders was installed as Worthy Advisor of Earth Assembly No. 156, Order of the Rainbow For Girls in a very impressive ceremony, Monday February 4, at 7 p.m. at the Earth Masonic Hall.

The Hall was decorated in red and white, using the theme of Friendship. A huge red heart, edged in white, decorated with red and white roses and centered with the word, decorated the East.

The installation was opened in regular form with June Taylor, Past Worthy Advisor, giving the welcome, and introducing the installing officers, which were Mrs. Ray Kelley, Installing officer, Mrs. Jerry Kelley, Installing Recorder, Mrs. Bob Armstrong, Installing Chaplain, Miss Gene Angeley, Installing Marshall, and Mrs. Zou Wilson, Installing Musician.

Pruda Kay chose as her Theme, "Friendship", her Motto, "The Only Way to Have a Friend is to Be One."

Mrs. La Juana O'Hair was her sponsor and Kim Kelley, daughter of Mr. and Mrs. Guy F. Kelley her mascot.

The following advisory board members were installed, Mr. and Mrs. K. B. Parish, Mrs. La Juana O'Hair, Mrs. Wilma Taylor, Mrs. Eula Kelley, Mrs. Beth Kelley, Mrs. Millie Armstrong, Mrs. Oletha Sanders and Mrs. Dorothea Brown.

Mrs. Oletha Sanders was installed as Mother Advisor to serve for the coming year.

For her program, Pruda Kay chose Mrs. B. I. Mann to read her scripture found in the book of Proverbs.

Mrs. Clarence Kelley and

Mrs. Bobby D. Green sang "Somewhere over the Rainbow" and Miss La Don Messer gave her poem, "It Must Be Earned." The Benediction was given by Mrs. Bobby D. Green as she sang "The Lord's Prayer," accompanied at the piano by Mrs. Zou Wilson.

Refreshments of individual cakes, iced with white and embossed with Pruda Kay Sanders, Worthy Advisor, and punch was served by Vicki Clayton and Beth Dent, from a table laid with white net, adorned with tiny red roses at each corner. The centerpiece was made up of red and white roses and accented with a red heart.

Miss Beverly Sue Kelley registered approximately one hundred guests.

The annual FHA Best Banquet is slated for Saturday night in the School Cafeteria.

A revival is now in progress at the Assembly of God Church in Muleshoe and will continue through Sunday, with services every night, except Saturday. Rev. Jim Merritt of Georgia is conducting the revival. Everyone is cordially invited to attend.

The annual FHA Best Banquet is slated for Saturday night in the School Cafeteria.



RAINBOW ADVISORY BOARD MEMBERS ARE INSTALLED-Installed Monday evening at the impressive ceremonies were: Back row-Mrs. Wilma Taylor, Mrs. M.E. Kelley, K. B. Parish, Mrs. Oletha Sanders, Mrs. Millie Armstrong. Front row-Mrs. Beth Kelley, Mrs. K. B. Parish, Mrs. Gene Brown and Mrs. Pete O'Hair.



OFFICERS INSTALLED AT RAINBOW INSTALLATION-Left to right, Front row-Cynthia Busby, Kathy Richardson, Becky Rylant, Beverly Prather, Pansy Been, Kathie Brown, Norma Kelley 2nd row-Shirley Walker, Teresa Vining, Dianne Hodge, Elizabeth Goode, Joyce Starkey, Melody Brock. Back row-Ollie Pearl Waide, June Taylor, Pruda Kay Sanders, Carolyn Kelley, Joan Sanderson.

HELLO WORLD!



Mr. and Mrs. S. H. Williams of Earth are the parents of a daughter, born at 2:11 p.m. February 1 in the Littlefield Hospital.

Wendy Lynette weighed 6 lbs. 3 1/2 oz. at birth, and is the couples' first child. Mr. Williams is the Math teacher in Springlake High School.

Grandparents are Mr. and Mrs. Jack Bryant of Glenwood, Arkansas and Mrs. John Miller of Hot Springs, Arkansas.

NOTICE

A Cub Scout Roundtable is to be held at Littlefield, February 11 at 8 p.m. in the Jury Rooms on the second floor of the Court house with a film on Philmont Scout Ranch. Everyone is invited to attend.

NOTICE

All money collected on the Show Barn is asked to be turned in to the Earth and Springlake Elevators by noon tomorrow (Friday).

A revival is now in progress at the Assembly of God Church in Muleshoe and will continue through Sunday, with services every night, except Saturday. Rev. Jim Merritt of Georgia is conducting the revival. Everyone is cordially invited to attend.

The annual FHA Best Banquet is slated for Saturday night in the School Cafeteria.

Products Party Held Thursday In Fennell Home

Mrs. Dolan Fennell entertained at a Stanley Party at her home Thursday, January 31. Refreshments of cookies, coffee and cokes were served to the guests.

Mrs. Ledford Enloe of Amherst was Lucky Lady and Mrs. Ida Allen guessed the sales total.

Games were played with prizes being awarded to the winners.

There were ten ladies present with Mrs. Juanita White of Littlefield serving as hostess.

SCHOOL MENU

February 11-15

MONDAY
Pigs in a Blanket
Black-eye Peas
Carrot, raisin & coconut salad
Pineapple Cream
Hot Rolls-Butter
Milk

TUESDAY
Ground Beef and Spaghetti
English peas and Carrots
Tossed Salad
Stewed Apricots
Hot Rolls-Butter
Milk

WEDNESDAY
Barbecued Beans
Potato Salad
Buttered Spinach
Pineapple Upside-down cake
Cornbread-Butter
Milk

THURSDAY
Fried Chicken & Gravy
Green Beans
Creamed Potatoes
Filled Graham crackers
Hot Rolls-Butter
Milk

FRIDAY
Chicken Salad
Strawberry Jello mold
Cheese Sticks
Cherry Cobbler
Hot Rolls-Butter
Milk

BUY FROM BALKO !!!

FOR THE BEST DEAL ON THE PLAINS...

WE TRADE SO YOUR PAYMENTS WON'T PUT YOU IN A BIND.

BALKO FORD SALES

EARTH, TEXAS



STRAIGHT FROM THE

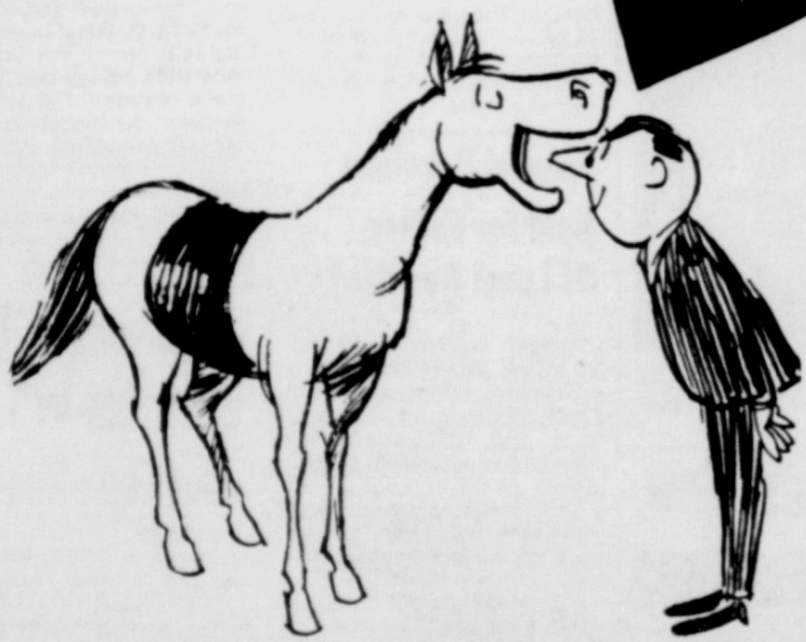

GUY DAUGHTRY, SAMMY HIGHTOWER AND MRS. DON WATSON SAYS THANKS FOLKS FOR ATTENDING OPEN HOUSE AT THE BRYANT HOME LAST WEEK-END...

Highlight Homes

THE HOME OF GREATER VALUES

1¢ SALE

Make Your Car Safe Inside and Out!

Metal to Metal
Seat Belt
Yours For Only

1¢ EXTRA
With A PAIR OF
White Dual Custom NYLON TIRES
GUARANTEED
against all road hazards
25,000 MILES

YOURS FOR 1¢ EXTRA

INCLUDED at NO EXTRA COST
\$1,000 (up to \$10,000 in any one vehicle) Life Insurance Policy by Lloyds of London.

| | | |
|-----------|-----------|------------------------------|
| Tube-Type | Blackwall | |
| 710-15 | 17.44 | 670 x 15 |
| 760-15 | 20.44 | |
| Tubeless | Blackwall | |
| 670-15 | 17.44 | 14⁸⁸* Each |
| 710-15 | 19.88 | |
| 750-14 | 17.44 | |
| 800-14 | 19.88 | |

Tube-Type Blackwall

WHITEWALLS \$3.00 MORE

Installed Free! Easy Terms!

Discount Drug Department

WHITE'S
THE HOME OF GREATER VALUES

SEE US FOR ALL YOUR FERTILIZER NEEDS

FARM CHEMICAL CO.

EARTH, TEXAS
PHO. 25-2301

DOOD, TEXAS
PHO. 963-3327

SPRINGLAKE, TEXAS
PHO. 986-2161

SUNNYSIDE, TEXAS
PHO. 447-2171

Mrs. Perry Martin Hostess At Covered Dish Luncheon

Mrs. Perry Martin was hostess at a covered dish luncheon in her home Tuesday at noon. Honoring Mrs. Carl Deere, her two daughters, and a sister-in-law, all of Leveland.

Mrs. Deere had been guest speaker earlier in the morning for the Ladies Bible Class at the Church of Christ. She spoke on "Perfection."

Approximately 40 ladies were present at the Bible Class Study with 24 attending the luncheon immediately following.

Mrs. Bonnie Haber and Mrs. C. W. Terry had lunch at Muleshoe and spent the day looking at new homes.

Mrs. Terry Hostess At Dinner Party

Mrs. C. W. Terry was Hostess to a Farewell Dinner Party honoring Bill Davis, Thursday night in her home.

Enjoying the delicious dinner were Mr. and Mrs. Jodie Mahan, Mrs. Bonnie Green, Terry Green, Mach Whattenburger, and Larry Holman of Canyon.

Bill has been employed at Plant X and roomed at the Terry home before returning to Amarillo where he will enter College.

Among Those Who Are Ill

Beverly Kelley, daughter of Mr. and Mrs. Francis Kelley, who was injured in a recent automobile accident, was admitted to the Methodist Hospital in Lubbock Wednesday for tests. Beverly has been hospitalized in the Amherst Hospital for the past two weeks and was much improved until Tuesday night, when she took a turn for the worse.

Mrs. J. O. Vaughn of Earth received major surgery Thursday in the Plainview Hospital. She will be hospitalized for several weeks.

Mrs. Buck McClure of Springlake received surgery on her arm Wednesday a. m. in the Methodist Hospital at Lubbock.

Her arm was broken several weeks ago during a football game. Her condition was not available at presstime Wednesday afternoon.

Pete Mitchell, who is a patient in the Amherst Hospital, was in grave condition Wednesday morning.

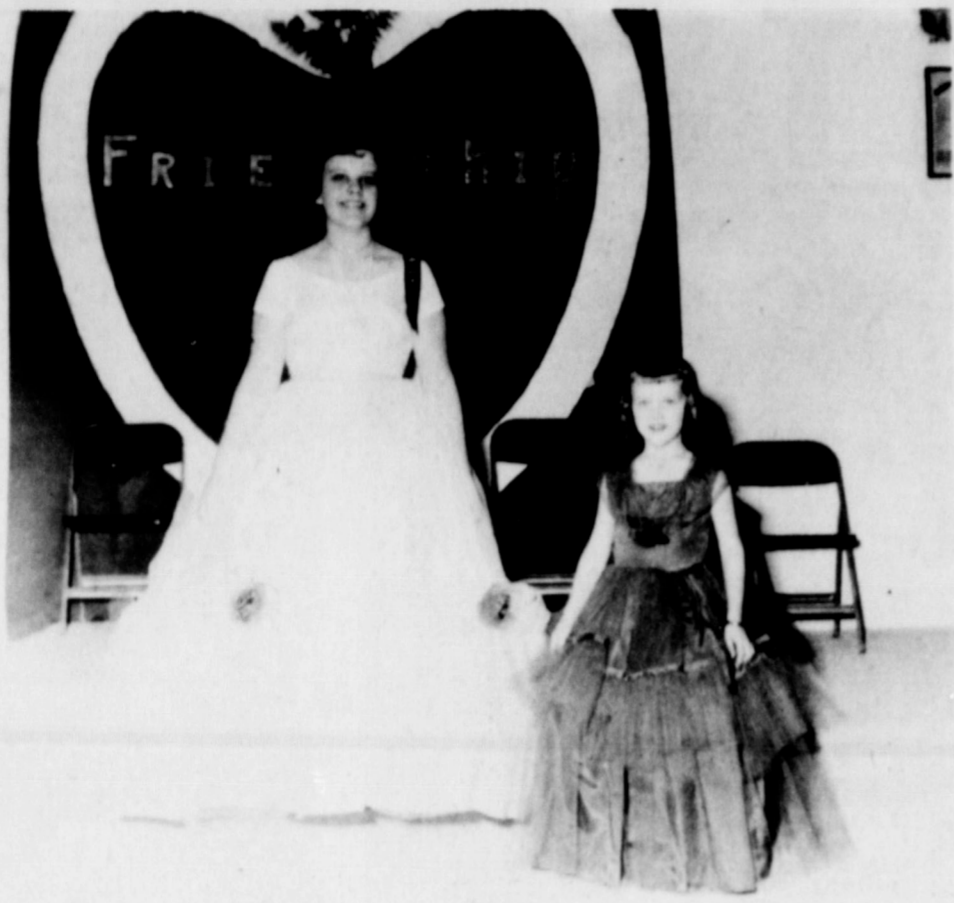

Lovely Pruda Kay Sanders was installed as Worthy Advisor in an impressive ceremony Tuesday night at the Odd Fellows Hall. Lovely little Miss Kim Kelley daughter of Mr. and Mrs. Guy Frances Kelley served as Mascot for Miss Sanders.

Lamb County Farmers Contract Castor Bean Crop For More Income

Castor Beans, a crop with a growing reputation for making money, will show up in Lamb and adjoining county fields this year, under a program put into action last week by an Anton elevator and the Baker Castor Oil Company, world's largest handler of Castor beans.

Sixty percent of 2,500 acres sought for 1963 in the area was signed up in a meeting at Spade Monday night, and the Baker company Thursday gave the go-ahead on installation of handling equipment for the crop through the Uhlmann elevator in Anton.

The sign-ups were begun between farmers and the Baker Company, which contracted the crop at \$5 per hundred.

The meeting was headed by Louis Boothe, who operates the Uhlmann Elevator.

"The production we need is assured with the response already shown," Boothe said Friday. "The handling equipment will be installed in time to handle the 1963 crop."

A film on the development of the castor, "Charlie Castor Bean" was shown. The film pointed up the need for castor bean growing in the United States to meet an ever-expanding need. At present, the meeting was told, 80 per cent of United States castor bean

needs are imported.

This is a situation the Baker Company is trying to remedy with South Plains production, and with growing success.

The Plainview area has planted increasing castor bean acreage since 1956, when an initial 500 acres were grown. Baker set up a receiving plant at Plainview and last year, 10,000 acres were grown in the area.

The crop averaged 2,000 pounds per acre, and brought a market price of \$5.08 per hundred.

Plainview growers produced as high as 2,000 pounds per acre in 1962.

There are no federal controls on castor bean acreage, and there is a strong market, its advocates point out. The annual contractual agreements with processors protect against over production.

The U.S. "offtake" of castor oil in 1961 required 138 million pounds, of which only 28 million pounds were produced domestically, about half of this on the high plains.

Per acre cost of raising the beans ranges from \$30 to \$60, depending upon the degree of irrigation and fertilization. Profits have ranged from \$30 an acre to more than \$80, figures which can be improved more with diversionary pay-

ments.

Boothe points out that the Baker company is seeking more handling points, to lighten the load on the Plainview station, which is operating at capacity.

"We have an opportunity in this area," Boothe points out, "and we are ready to get into it." He plans another meeting to explain the program and make sign-ups in the next couple of weeks.

Added records on Plains production of the beans show that a sandy land grower in Gaines county in 1962 harvested 1400 to 1500 pounds off Hale castor beans under "less than an optimum amount of fertilizer and water." A net of about \$30 an acre was shown.

Some of the better yields in the Plainview area came from the Ted Boedecker farm in the Providence community. Boedecker's yields off Hale variety averaged about 2,700 lbs per acre off approximately 100 acres.

Building Permits Low In January

Only \$300 in building permits were issued during the month of January in Earth, marking this by far the very slowest month for building in Earth in many, many months.

This permit was issued to Efrén Zambrano for a 14'x20' frame and stucco residence.

Watch the Building Permits issued through February. This month will be a tremendous month for building.

Psi Nu Chapter Meets in Jones' Home Tuesday

The Psi Nu Chapter of Beta Sigma Phi met Tuesday night in the home of Linda Jones.

The group discussed plans for a rush party for the purpose of acquiring new members.

The group also made plans for several members to attend a banquet scheduled for February 9 in Canyon.

Refreshments were served to Doris Newberry, Bobbie Simmons, Sue Taylor, Belva Taylor, Carolyn Sanderson, Beth Cook and Rick Taylor.

4-H News

By Jane Branscum

Approximately 50 girls attended the monthly 4-H meeting in the study hall of Junior High.

Our subject for the meeting was the parts of a sewing machine. We learned the ten main parts of the machine and later in the meeting had a quiz on them.

There were so many girls who made a perfect score on the test, we had to guess numbers to see who won the four prizes. Ann Bearden, Elizabeth Goode and Pansy Been were the lucky three who won pin cushions. Brenda Henderson was also lucky, but won flower seeds. Everyone enjoyed the quiz and the guessing for prizes.

My Neighbors



"Mr. Before?"

Mrs. Frankie Faver Hostess at Tuesday Morning Party

The Lewis Faver home was the scene of a hostess party Tuesday at 10 a. m.

The serving table was covered with a white linen cloth, centered with a lovely crystal goblet, flanked by white candies.

Cinnamon rolls and coffee were served to the Mrs. Glen McClesky, Wesley Clark, Bob Bell, Dudley Chesney, Annie McNeal, Carlis Bills, J. B. Eagle, L. D. Henderson, Norman Ellis, L. H. Dent, Leon Dent and the demonstrator, Mrs. Ashley Davis of Muleshoe.

CARD OF THANKS

We would like to take this means of thanking the many fine people for their kindness and sympathy, and the many helpful favors done during my recent illness. May God bless each of you.

Harold and Faye Miller

We would like to express our appreciation for all the lovely flowers, food and cards received, and also for the many prayers in our behalf during our time of sorrow. May God Bless each of you.

The Bailey Budge Families

Mr. and Mrs. L. K. Anderson are in San Antonio attending the Texas Coop Ginners Assn.

NOTICE

County Republicans and friends are staging a celebration in honor of Lincoln's Birthday.

Purpose of the meeting is to review the principles for which Lincoln stood. Refreshments will be served. Everyone is invited to attend.

Lamb Property Taxes Get Government Assessment

Data is now available on the 67,449,000 pieces of real and personal property that are carried on local tax rolls in the United States.

This is the first time since 1957 the Government has made a full-scale survey of property tax values of Lamb County. This is a project of the Census Bureau in connection with its 1962 Census of Governments.

In Lamb County, it shows, the gross value of local property came to \$26,507,000 as compared with the total on the 1957 books of \$24,346,000. Deducting the portion that was exempt locally, the net amount was \$26,219,000.

This constituted the tax base upon which local tax rates were applied, but it was not the full market value of the property involved. The county assessment roll, which was the basis for tax payments due in 1962 consisted of real property in the sum of \$15,919,000 and personal property of \$10,300,000.

The survey shows that the property tax continues to be major revenue at that level.

It lists \$367 billion in property available for taxation by county agencies. Not included in this total are buildings belonging to hospitals, schools and churches with tax-exempt status and public buildings.

Relative Of Local Woman Dies Recently

Funeral services were held in Abilene January 11, for Mrs. Otis Gatewood of Rochester, Michigan.

Mrs. Gatewood died January 18.

Mrs. John Garrett of Earth attended funeral rites and returned to Michigan with her brother, Otis Gatewood, who is President of the Michigan Christian College. She plans to return home in a few days.

Mrs. George Laing was admitted to West Plains Hospital Saturday with a relapse of flu. She is reported doing well.

Final Rites For Tahoka Pioneer Held Monday

Funeral services were held Monday in Tahoka for Mrs. S. N. McDaniel, 95, who died Saturday in Weatherford.

Services were in the Tahoka First Baptist Church with the Rev. James Efrid, pastor, officiating.

Burial was in the Tahoka Cemetery.

She was the great-grandmother of Mrs. Jerry Kelly, Earth and had been a resident of the Tahoka area for many years, arriving in 1902 where she lived until 1961 when she moved to Garner to live with a daughter.

Survivors include the daughter, Mrs. Homer St. Clair, a son, Fred, of Bellevue, 12 grandchildren and 24 great-grandchildren.

Mrs. Jerry Kelly attended the funeral.

Party Line

Mrs. Carl Deere of Leveland was guest teacher for the Tuesday morning Ladies Bible Class at the Earth Church of Christ.

Mrs. Deere is the daughter of Mrs. Addie Marshall of Earth.

Gene Brown and Kenneth Sawyer were in Ft. Worth, Dallas and Itasca on business recently. While in Ft. Worth they attended the Fat Stock Show. They also attended the International Truck and Tractor Show in Dallas.

Mrs. Travis Jaquess and Alice have been ill with throat infections but are doing nicely now. Travis' father has been ill recently but did not have a heart attack as was believed at first.

Car Buyers' Bulletin

What do they have to compete with our middleweight Fairlane?



FAIRLANE 500 2-DOOR HARDTOP

not a thing!

Fairlane is in a class by itself. It gives you the winning combination of big-car room, ride, performance—yet it handles and costs more like the compacts!

To illustrate, let's compare the middleweight Fairlane with the compact Chevy II which some people mistakenly feel is in the same class. Fairlane is almost 15 inches longer. It has more leg room, front and rear—and 3½ cubic feet more trunk space! Choice of two spanking V-8's or a spunky Six!

Next, compare the middleweight Fairlane with the big

Chevy. Fairlane is a foot shorter, far easier to park and handle. Yet, amazingly, Fairlane has more effective front leg room... about the same effective head room... practically the same trunk space! Plus Ford's exclusive money-saving twice-a-year or 6,000-mile maintenance! Yet Fairlane is priced hundreds lower—even lower than some compacts! Come see your Ford Dealer... compare for yourself!

GREATEST CHOICE OF QUALITY CARS UNDER ONE ROOF...SEE YOUR



BALKO FORD SALES

PHONE 257-3341
MAIN STREET, EARTH TEXAS

THIS IS A PICTURE FRAME

... in this frame

LET'S POSE A MENTAL PICTURE

AS YOU KNOW THIS YEAR' COTTON CROP WAS A RECORD-BREAKER, NOW THAT PICTURE LOOKS GREAT FOR THE PLAINS ECONOMY, WHICH DEPENDS ON ITS ABUNDANT COTTON CROP, DOES'NT IT????

NOW, LET'S TAKE ANOTHER LOOK IN THE PICTURE FRAME... THIS TIME LET'S JUST SUPPOSE THERE'S NO CONSUMER DEMAND FOR COTTON PRODUCTS.....

SO....WHAT HAPPENS TO THE PLAINS ECONOMY??

THINK FIRST....

THEN!!! BUY COTTON PRODUCTS ALWAYS
PLAINVIEW CO-OP COMPRESS

2 1/2 MILES EAST OF PLAINVIEW -- PHONE CA 4-7435



By POLLY JEAN MIDDLETON

SPORTS



DALE, WHERE ARE YOU GOING? Rocky Cain is shown here making a jump shot but misses. Gayland Stephens, far right, is coming in for a rebound, and Dale Dent is running under the basket.

| | | |
|--|--|--|
| Adult elephants usually take about one and a third strides each second, and reach a top speed of 30 mph. | More than a good five cent cigar or a twenty five cent martini this country needs a hundred cent dollar. | Each farm worker is backed by \$21,300 in investment--\$5,400 more per worker than in manufacturing. |
|--|--|--|



BET YOU CAN'T DO THE SPLITS LIKE THAT. -Actually, one leg belongs to Polly Jean Middleton, who is jumping off a tie ball with a girl from Lazbuddie who owns the other leg. On the far right for the Outsiders is Billy Fields and in the foreground is Sharon Hamilton.



Looks like they're enjoying holding hands but actually they're jumping off a tie ball. Jumping for the Russlers is Jo Ann Brancum. Shown from left to right is Mrs. Cliff Hopping, Charlene Riley. Lazbuddie out scored the outsiders with the score being 36 to 27.



HERE WE GO LOOP-DE-LOO... says Helen Phillips, (25) as she jumps against Nancy Williams in a tie ball. Peggy Upchurch (35) is shown in the right side of the picture.



WHOA!!! Dale Dent (not shown) just shot the ball and Thomas Gregory is covered by Farwell Steers, but attempting to get the rebound.

Warren outlaws school prayer and plays with Tito. What a farce for justice.

The U.N. was founded to preserve peace, not to referee surrender of our liberties.

PARTY LINE

Mrs. Alice Martin left Monday morning for Houston where she will be staying with her son, Mr. and Mrs. T. C. Martin and family. She will undergo major surgery Friday morning. She will also visit her daughter, Mr. and Mrs. John Hnatek and and family of Houston.

Farwell 62 Over Springlake 53

The Farwell Steers downed the Springlake Wolverines Tuesday night, at Farwell, the score being Farwell 62 and Springlake 53.

In the first quarter, the Steers leaped ahead with the score Farwell 11 and Springlake 8. Dale Dent, Thomas Gregory and Gayland Stephens made the Wolverines 8 points.

Lovelace came in for 7 and Lindop, 4 points for the Steers.

The Wolverines started sparking in the second quarter, when they came from behind with score Springlake 29 and Farwell 28. Jerry Been went in for 10 points. Dale Dent 6 and Thomas Gregory made 5, totaling 21 points. Farwell made 17 points. Lovelace netted in 5 points, Lindop 8, Childs 2 and Actkinson, 2.

Beginning the second half, Springlake and Farwell changed the lead back and forth until the last part of the quarter, Farwell was ahead of Springlake 44 to 39 when the buzzer sounded. Been made 4, Dent 4, and Gregory made 2 for the Wolverines. Farwell sacked in 16 points. Lovelace made 6 points, Lindop 2, Childs 2, White 2 and Actkinson hit for 4 points.

Springlake tried hard to get the lead back but Farwell was persistent.

Rocky Cain went in for 7 points, Been 3, Dent 5, Gregory made 2 points. Farwell's 18 points were made by Lovelace with 6, Lindop 4, and Actkinson 8 points. At the end of the game the score was Farwell 62 and Springlake 53.

Jerry Been (13) was high point man for Springlake with 17 points. Rocky Cain had 7, Dale Dent 15 Thomas Gregory 12 and Gayland Stephens had 2 points.

High point man for Farwell was Lovelace with 24 points. Lindop had 19, Childs 4, White 2 and Actkinson had 14 points. Better luck next time, boys. Just keep up the determination.

WE BELONG- to the NEW
State-wide service program for used car buyers
of Guaranteed Warranty

15% discount on all parts AND 15% discount on all labor for one full year on any Guaranteed Warranty used car

We have joined with hundreds of other members of the TEXAS Automobile Dealers Association to provide the used car buyer with a state-wide discount program on parts and labor. To receive and use this discount privilege, buy your next used car from us. We belong to the Guaranteed Warranty Program

1. Buy a warranted used car from any one of the dealers listed in this announcement. With your car, you will receive a Guaranteed Warranty certificate and a listing of all dealers throughout TEXAS who are members of the program. Automatically, you have a 15% repair discount privilege on that car in the garage of any member dealer in any part of TEXAS for one full year after purchase.

2. If your car needs any repairs at all during the year, except as a result of accident, take it to the dealer from whom it was purchased or, when traveling, to any GW Dealer shown in your TEXAS or listing or to any GW Dealer in the United States or Canada. Have your car repaired, then show the dealer your Guaranteed Warranty Certificate. He will then discount 15% from your total bill for all replacement parts and labor.

The Guaranteed Warranty discount program is the first and only state-wide used car warranty plan approved by the TEXAS Automobile Dealers Association.



Buy Your Warranted Used Car From Us. We Display This Emblem. Receive 15% Repair Discount For One Full Year.

Thompson Chevrolet Co.

EARTH-OLTON

TOASTMASTER ELECTRIC STEAM AND DRY IRON PLUS FOLDING, PORTABLE "TUCKAWAY" IRONING BOARD

BOTH FREE WITH THE PURCHASE OF AN ELECTRIC CLOTHES DRYER

to customers of Southwestern Public Service Company



This iron and ironing board free if you buy your electric clothes dryer, now!

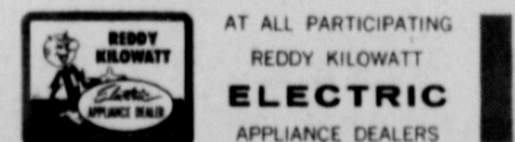
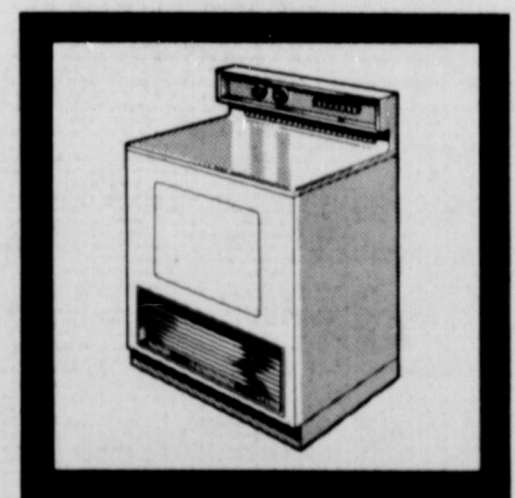

YOUR REDDY KILOWATT DEALER IN EARTH

WHITE'S

Area Students Win In Hereford Show

A number of Lubbock students were among the top winners in the annual Hereford Junior Livestock Show held recently.

Charlotte Seaton showed the Grand Champion in the barrow show and assisted her sister Theresa in showing the Reserve Champion.

In the lamb division, Darrell Mason had the champion South-down lamb and Marianna Gammon showed the top Shropshire-Hampshire.

The Seaton's also showed champions in the swine (Barrow) division with Hampshires, Bobbie Gleason showed Poland, China, Ricky Hasel (Berkshire) and Larry Duroc.

Placing in the lamb show were: Fine wool-(5) Leroy Cox; (10) Richard Gordan; (11) Roger Barnes and (12) Sam Harlan.

Southdown-(1) Darrell Mason; (5) Leroy Cox.

Shropshire - Hampshire (1) Marianna Gammon; (4) John Mitchell; (5) Tommy Foster; (7) James Koezler; (8) Terry Darling; other breeds (2) Timmy Foster; (3) Darrell Mason; (6) Kenneth McGee.

Those placing in the barrow show included: Heavy Hampshire-(1) Charlotte Seaton; (2) Theresa Seaton; (3) Jack Holt; (4) Lewis Seaton; (5) Larry Eubanks.

Heavy Duroc-(1) Charlotte Seaton; (2) Lloyd Bradshaw; (7) Max Eubanks; (11) Lloyd Bradshaw; Light Poland China-(1) Bobby Gleason; (8) Darrell Mason; (7) Buddy Embry.

Heavy Chester White-(7) Richard Gordon; (8) Darrell Mason.

Light Crosses-(3) Gary Eubanks; (5) Bobby Gleason; (10) Theresa Seaton.

Heavy Crosses-(5) Linda Gleason.

Springlake News

Guests in the home of Mr. and Mrs. Robert Huckabee for supper Saturday night were Mr. and Mrs. Walter Huckabee of Cleburn, Mr. and Mrs. Cecil Williams and family of Levelland, Mr. and Mrs. Horace Huckabee and Mr. and Mrs. Everett Huckabee all of Olton.

Mr. and Mrs. Robert Huckabee and Ronnie were dinner guests Sunday of Mr. and Mrs. H. E. Huckabee of Olton. Also present were Mr. and Mrs. H. A. Huckabee and Richard, Mr. and Mrs. Ted Huckabee and family of Brewster, Washington; Mr. and Mrs. Don Huckabee of Lubbock; Mr. and Mrs. Harold Autry and Kathy of Tulsa; Mr. and Mrs. Cecil Williams of Levelland; Mr. and Mrs. Walter Huckabee of Cleburn; Mrs. Louis Wills and girls of Plainview; Mr. and Mrs. E. S. Huckabee and Mr. J. E. Huckabee.

Skimmed milk or dry milk contains as much protein as whole milk.



KNOW YOUR CLASSROOMS. Mr. H. T. Ray, teacher, has been a member of the Springlake faculty for seven years. He attended Hardin-Simmons University, Abilene where he received a BA degree. Shown here left to right, back row: Calvin Ware, Reynaldo Rana, Norberto Meichor, Maria Basquez, Janie Castillo, Francis Padillo, Lenda James; 2nd row: John Alair, Karen Martin, Terry Bridge, Elroy Wislan, Jr., Mary Ann Garcia, Vickie Gregory, and Sharla Haberer. 3rd row: Allen McDonald, Ken Sanderson, Jimmy Goodwin, Joy Rodriguez, Eva Galan, Mary Nell Walker, Carol Jackson, and Romulo Sandoval; Front row: Gil Vining, Danny Parish, Jarel Lee Haberer, Rickey Welch, Billy Street, Jabier Garcia and Len Lane. Not present for the picture were Freddie Garza and Pete Moya.

compared to 211,961 acres in 1961.

Credited with the increase was greater use of fertilizers and periods of good rainfall.

The years 1961 and 1962 were the first to see the bale count to above the 200,000 bale count for the county. The third largest count was ten years ago, when 192,000 bales were produced, but 336,000 acres were involved in this infant stage of fertilizing and irrigation.

Final Rites Held Monday For Mrs. Bailey Bridge

Mrs. Bailey Bridge, 50, of Lubbock, died Saturday at Lubbock Osteopathic Hospital where she was taken after suddenly becoming ill in the home of her son, Robert whom she was visiting at Springlake.

Funeral services were held Monday at the First Baptist Church in Springlake with Rev. J. J. Robert Moore and Rev. J. K. Jennings officiating.

Burial was in the Springlake Cemetery under the direction of Rex Funeral Home.

Mrs. Bridge had lived in Lubbock for the last six years, moving from the Springlake and Olton areas where she had lived most of her life. She was a member of the Skyline Baptist Church.

Survivors include her husband, two sons, Joe of Lubbock and Robert of Springlake; her mother, Mrs. Bessie Cowart of Olton; two brothers, Buster Edwards, Oklahoma City and Edward Burrus, Coos Bay, Ore. two sisters, Mrs. Leona Martin and Mrs. Irene Souther, both of Olton and five grandchildren.

Palbearers were Ernest Goforth, Orlan Bibby, Ralph Rudd, Coy Bartlett, Nat Barden and J. T. Gibson.

Lamb County Commissioners Sign Agreement On Draw

Edward Mitchell, Chairman of the Lamb County Soil Conservation District announced recently that the Lamb County Commissioners Court at their regular meeting signed co-sponsorship agreement with the SCD to sponsor the Running Water Draw Water-shed Project. The City of Olton also added their endorsement by letter this week. Five of the six counties involved now have necessary co-sponsorship agreements. Only Running Water Draw SCD is awaiting co-sponsorship of the Castro County Commissioners Court.

When all the Soil Conservation Districts have the necessary co-sponsorship they will apply for an Engineering Planning Party from the State Soil Conservation Board. The State Board will assign a priority to the Running Water Draw Project for planning. As soon as funds and a party are available the actual location of structures and works of improvement along the draw can begin. Due to a large backlog

of applications it will be some time before a planning party will be available. However, this project will carry a lot of priority because of the benefits derived and it is hoped that the delay will not be too long. The SCD Board expects that the earliest construction could begin, would be two to four years. Considering the complexity of a project of this size this would be making good time. The SCD Board points out that cooperation of everyone concerned will be necessary if this project will be a reality in the near future.

The average person last year spent \$50 for dairy products.

County Bales Reach New High

Lamb County's record 1962 cotton crop has reached a total of 226,768 bales, according to the latest report of the Texas Employment Commission.

The bumper crop, expected to be the second largest in Texas, is almost 3,000 bales more than the 1961 total, which was 223,990 bales.

Most important, was the fact that the new record bale count was produced on less acreage. In 1962, Lamb County had 208,865 acres of cotton

Party Line..

Mr. and Mrs. Don DeHay and family visited in Hobbs, N. M. over the weekend with his brother, Mr. and Mrs. R. W. DeHay.

Mrs. Faye Adrian, Alice Faye Mrs. Gene Brown and Dickie were in Dumas last Wednesday where they visited Mrs. Frank Cheevers and family. They also shopped in Dumas and Hereford.

Mr. and Mrs. H. A. Carraway and family of Houston visited Sunday in the home of Mr. and Mrs. Gene Brown.



FABULOUS TAPPAN

436 Series

- 30 INCH MODEL
- REMOVABLE LEVERS
- 6" SERIES

PRICED TO SELL

\$299⁹⁵

ONLY EXCHANGE

For Limited Time Only

REG. 69.95

ALL METAL BASE

FREE

WITH THE PURCHASE OF THIS TAPPAN

SEE THEM TODAY AT

JOHNSON-POOL
Muleshoe, Texas

ROLLFLEX

The Concrete Pipeline With The O Ring Gasket



Guaranteed 5 Years Against Leaks
Can Be Installed In Any Kind Of Weather
Less Friction Loss - Faster Flow
Heavier Pipe Used Fast Installation

BEFORE YOU BUY SEE--- **BROWN SUPPLY CO.**
MULESHOE, TEXAS PHONE 27000 LITTLEFIELD, TEXAS PHONE 385-3636



WE ARE HEARTY SUPPORTERS OF THE VARIOUS YOUTH PROGRAMS OF THE COUNTY, AND IT IS OUR SINCERE WISH THAT THE ANNUAL FFA FAT STOCK SHOW WILL BE A GREAT SUCCESS IN EVERY RESPECT.

SEE YOU AT THE

FFA SHOW BARN

Saturday, February 9

PIGGLY WIGGLY

EARTH, TEXAS



By POLLY JEAN MIDDLETON



SPORTS



Doubleheader Tilt Scheduled At Plainview Friday and Saturday

Practice sessions this week for the Hutcherson Flying Queens from Wayland Baptist College, Plainview, are pointing to this weekend when the six-times National AAU Women's Basketball Champions play Nashville Business College Friday and Saturday nights in Plainview High School Gymnasium.

It will be a big week-end for basketball fans as double-headers are scheduled for both nights. Friday night, Claude High School will play the Queen Bees, Wayland's freshman squad in a 7 o'clock preliminary. The Queens will get underway with NBC about 8:30. Claude is defending state champion and should give the freshmen a run in the earlier game.

Saturday evening the Queens play NBC in the first game, with tip-off time slated for 7 o'clock. At 8:30 the Wayland Pioneers will play Midwestern University in an NAA district game against the traditional foes from Wichita Falls. Midwestern has been strong in the

past, but lost one of their main cogs via the grade route last semester, John Henry Young. The Pioneers currently stand 1-1 in district play.

The Wayland girls met NBC earlier this season in two games, one of which was for the league record, but lost the second game and stand 1-1 in league play. They are in second place in the Southern division of the NGBL. Next Saturday night's contest will be for the league record.

Leading scorer thus far this season for the Flying Queens is Laura Switzer who is sporting a 12.0 average for the 7 games of this year. Miss Switzer, a 6-1 senior All-American from McLean, is also the team's percentage leader, hitting a red hot 54% from the field. In second place is Rose Mary Jones, a 5-9 senior from Trent who is hitting the bucket at a 9.8 clip. Betty Scott, another All-American from Tonkawa, Okla., is in third place with an 8.5 record.

Tickets for all the games next week-end may be purchased at the door for \$1.

Wolverettes Rope The Steers 44-27

The Springlake Wolverine Girls' Basketball Team was victorious once again when they won over the Farwell Steers Tuesday night.

The Wolverettes had a slow start in the first quarter, but they took over the lead with the score 11 to the Steers' 9. Julia Jones and Carolyn Gregory made 4 points and Bethie Dent hit 3. Farwell's 9 points were made by Dale 2, Kaitwasser, 5 and Mills 2.

In reporting basketball games, the guards seem always to receive only scant mention. However, I must remedy this because in the 2nd quarter, the guards really showed their stuff by keeping the Steers down to one point. Springlake forwards did all right, as always, Carolyn Gregory made 2, Julia Jones 2 and Bethie Dent 7 points. The score at the end of the first half, Springlake 22 and Farwell 10.

The start of the second half saw a happy Wolverine team. Springlake made 12 points to Farwell's 7. Gregory made 5 points, and Dent hit 7. The Steers' points were made by

Mills, 1 and Lovelace 6 points. The score at the end of the 3rd quarter, Wolverettes 34 to the Steers' 17.

Carolyn Gregory fouled out in the 4th quarter, but not until she made 2 points. Barbara Barlow, Springlake guard also fouled out. This didn't keep the great Green and Gold team for they made 10 points, thanks to Julia Jones for making 2 points, and Brenda Townsend made 6. Kaitwasser made 4 Mills, 4 and Lovelace 2 points for the Steers' 10 points. The Wolverettes won with the score 44 to 27.

High point girl for Springlake was Bethie Dent (21) with 17. Carolyn Gregory (4) made 13 points. Julia Jones (33) hit for 8 and Brenda Townsend (15) made 6 points.

Kaitwasser was high point for Farwell with 10 points. Lovelace 8, Mills 7 and Dale made 2 points.

May I remind you to go see the Springlake teams play Kress Friday and also they are going to play in the district tournament at Hale Center the 14, 15, 16 of February. Supporting the basketball teams gives them inspiration.



Springlake 7th Graders Bounce Plainview 33-24

The Springlake 7th grade boys bounced past the Plainview 7th graders Thursday night, winning with a score of 33-24. Plainview was host team.

Scoring for Springlake was Donald Huff with 12 points, David Davis 11, Mark Holt 6, and Randy Washington 4.

The Springlake Junior High School Invitational Basketball Tournament drew good crowds at almost every game last week, as fans saw 16 teams from the area play 16 rough, hard-fought ball games.

The Springlake 8th grade girls opened the tournament with a victory over the Sudan team, 22 to 19. The Springlake 8th grade boys' first game was also with Sudan. Springlake won by a twelve point margin, 33 to 21.

The seventh grades of Springlake Junior High were entered in the tournament, with the girls' team going for the consolation trophy, against Sudan. They were defeated by a score of 35-23 in the first game of the final elimination, Saturday at 5 p. m.

The boys' consolation trophy was won by Sudan, who had previously been defeated by the Springlake 8th grade team. Sudan came back to work over the Lazbuddie boys 33-16. The final victory for Sudan was over Bovina 26 to 17.

In the finals Saturday night, the Amherst Girls and the Mulshoe Mulettes fought for



THAT'S AS FAR AS YOU GO... Joan Dawson, forward for the Springlake 8th grade, drives, as in the background, another forward, Dalpha Banks, heads for the action.



GRAB IT, AN GO!! Beverly Prather stretches to snag the ball as Joan Dawson tips it her way. Dalpha Banks looks on, ready for the pass.

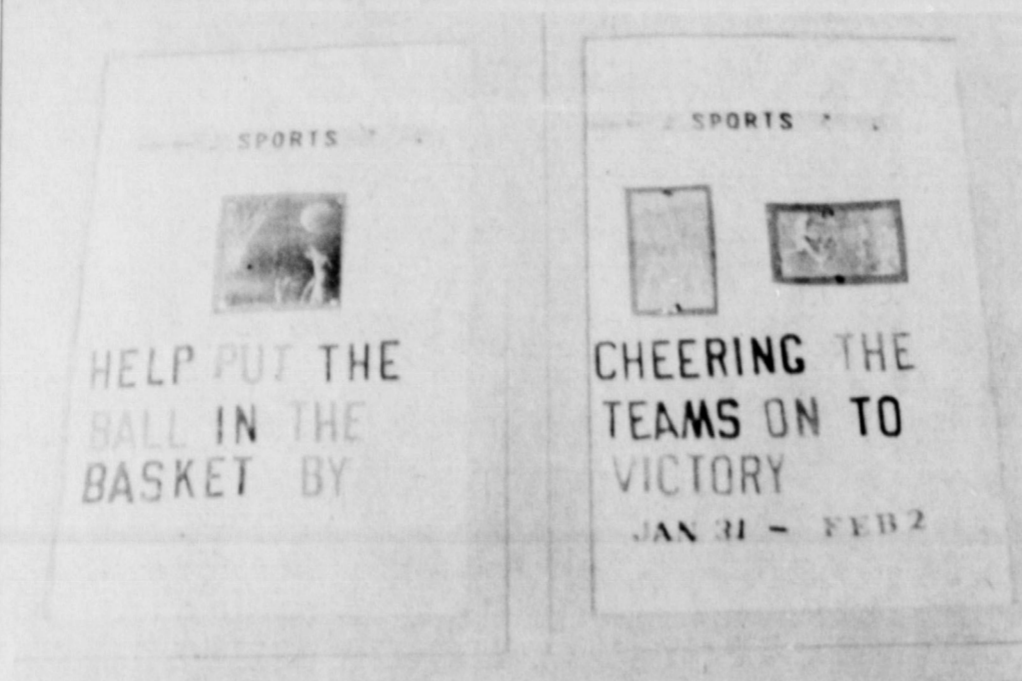

BOOSTING VIA BULLETIN BOARD. Pictures clipped from the Earth News-Sun and bright colored letters mounted on the bulletin boards at Springlake Junior High School last week were a silent salute to the Junior High Invitational Tournament held at the Springlake Gym Jan. 31-Feb. 2.



Jumping off a tie ball is Bethie Dent (21), Julia Jones (33), on the far right, is shown making an attempt to get the ball. With her arms out-stretched is Carolyn Gregory (41), on the far right.

NAM Provides Economic Aids

The National Association of Manufacturers has long recognized the need for combating economic illiteracy and is supplying schools and colleges with teaching materials that deal constructively and authoritatively with the principles of the nation's economic system.

Hundreds of thousands of the economic booklets published by NAM have been distributed among educational institutions, without charge. Copies may be obtained by schools and colleges by writing to the Education Department, National Association of Manufacturers, 2 East 48th Street, New York 17, N.Y.

Five to ten per cent of Texas' population are credit union members.

My Neighbors



"You mean I can blame it all on my parents?"

Hornets Sting Wolverettes

Friday night at the Sudan gym, the Sudan Hornet team won over the Springlake girls basketball team 57 to 53.

Each time Sudan and Springlake play, it's always 'nip and tuck' and proves to be real exciting. Springlake won over Sudan at the Amherst tournament, but Sudan came back for a victory on the 15th of January and again last Friday.

In the first quarter, Sudan took the lead but the Wolverettes were determined not to let them get too far ahead. Carolyn Gregory netted 6 points, Bethie Dent 1 and Julia Jones hit 2.

Glenna Gatewood made 5 for Sudan, Judy Sterr 6, Sharon Waisen 1 and Nancy Williams 1 point. The score at the end of the 1st quarter Sudan 13 and Springlake 9.



SHALL WE DO THE MINUET?! Helen Phillips is jumping off a tie ball from the center circle. Shown from left to right for Springlake is Bethie Dent, Brenda Townsend, Peggy Upchurch and Eene Angeley.

Springlake Stomps Sudan 59-29

The Springlake boys took the sting out of the Sudan Hornets Friday night with a score of 59 to 29.

The Wolverettes started, swarmed the Hornets early in the game. Rocky Cain made 4 points, Jerry Been 2, Dale Dent 6 and Thomas Gregory made 7 making a total of 19 points for the Wolverettes. Sudan made 4 points which were made by Tommy Thompson and Mike Mudgett.

At the end of the first half, Springlake still kept up their attack, keeping Sudan from scoring except for 5 points. Mudgett made 2, Roy Roberts 1 and Mike Smith made 2 for Sudan.

For Springlake Been sacked

in 2, Dent 5, Gregory 2, Stephens 4 and Boyd Clayton made 3. The score at the end of the first half was Springlake 35 and Sudan 9.

Springlake was out-shot by 2 points in the 3rd quarter, but the Wolverettes still held a long lead over Sudan. Springlake's 10 points were made by Been and Gregory. Mudgett, Durwood White, Thompson and Smith hit for Sudan, making 12 points. The score at the end of the 3rd quarter, Springlake 45 and Sudan 21.

The 4th quarter saw a victorious Wolverine team. Rocky Cain hit 5, Dale Dent 3, Boyd Clayton 3 and John Patterson 4. Sudan made 8 points. These were made by Mike Mudgett,

Durwood White, Dan Allen and Mike Smith, each with 2. The score at the end of the game Springlake 59 and Sudan 29.

Tommy Gregory was high point man for the Wolverettes with 16 points, Dale Dent had 13, Rocky Cain 9, Jerry Been 7, Boyd Clayton 6, John Patterson 4 and Gayland Stephens 4.

For Sudan, Mike Mudgett was high point with 8, Durwood White had 6, Tommy Thompson 6, Mike Smith 6, Dan Allen 2 and Roy Roberts 1 point.

There was great offensive and defensive play for the Wolverettes. Congratulations, boys on another victory.

Let's all go out and support the Springlake teams when they play Kress this Friday.

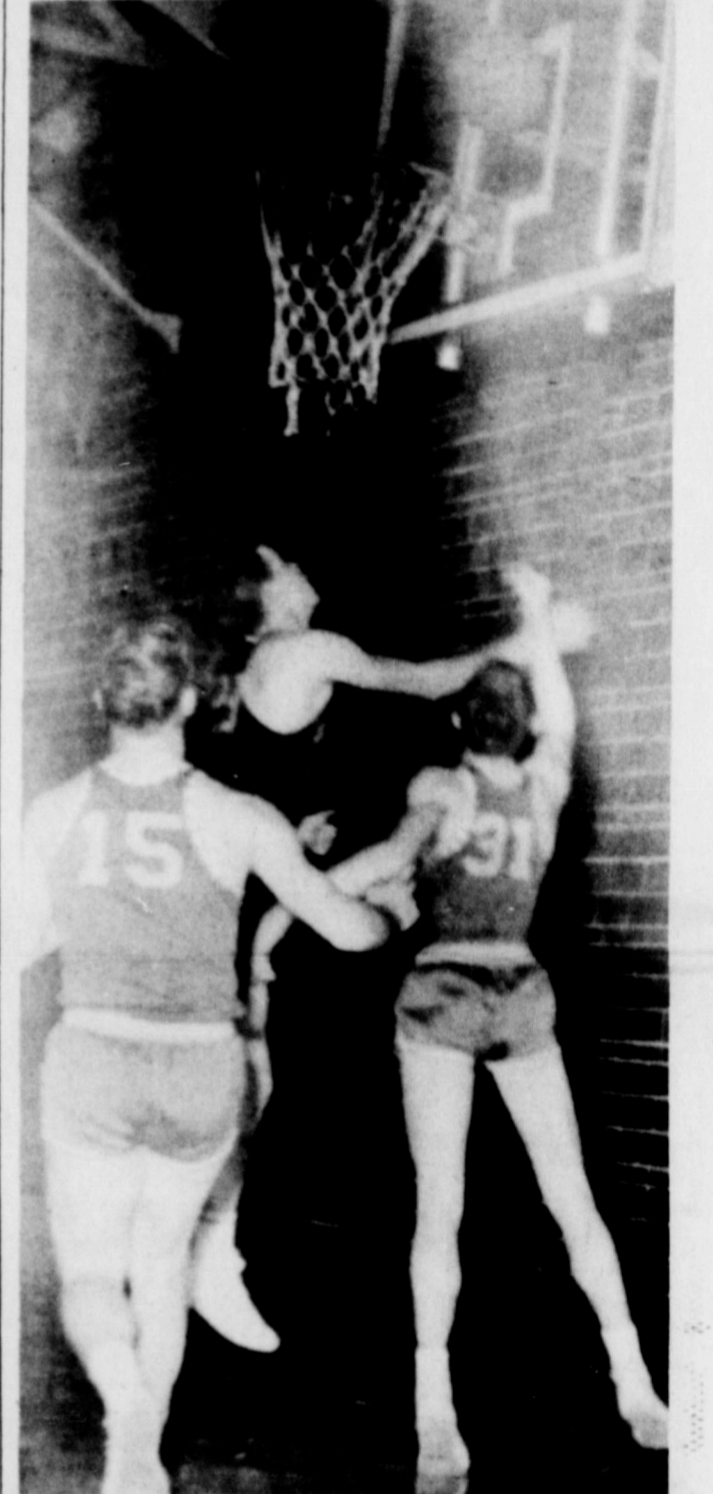

GAYLAND STEPHENS (15) and Thomas Gregory (31) are shown attempting to stop Pat Brown of Sudan from shooting.



DON'T SHOOT ME!! Carolyn Gregory (41), high point girl for Springlake in the Sudan game, makes 2 points with this shot. Julia Jones (33) is coming in for a rebound.

Clay pigeons are not made of wood, but asphaltum.

Mr. and Mrs. Joseph Thommarson and family of Dimmitt were dinner guests Sunday.

The first Oxford and Cambridge boatrace was held at Hanley in 1829.

Dr. James Naismith invented basketball in the winter of 1892-93.



CHARGE ONWARD!! Bethie Dent (21) just shot the ball and made 2 points. Carolyn Gregory (41) is coming for the rebound.

The demand for public school teachers for the next five years will approximate 47,000 in Texas, an average of 9,400 per year.

Mr. and Mrs. Alfred Lee of Topeka, Kansas are visiting his brother, Mr. and Mrs. Per Lee. Scott Lee has the mumps.

Mr. and Mrs. Gene Brown shopped in Lubbock Monday.

Mrs. A. F. Wedel of Littlefield visited last Thursday with Mrs. Mildred Free. Calling Saturday morning were Mrs. R. L. Drake and Mrs. Glen McClesky.

You should start long journeys well rested and stop frequently to stretch, never driving when sleepy. The motony of some modern unmarked highways tend to lull some drivers into semiconsciousness-so keep alert. It is also advisable not to overeat before a long drive.

Sunnyside News

by TEENY BOWDEN

Mr. and Mrs. R. V. Bills and Larry Don visited with Mr. and Mrs. Earl Moore of Muleshoe last Sunday.

Rev. James Banks, Mexican Mission pastor at Hart, visited Monday afternoon with Rev. and Mrs. M. D. Durham.

The Deacons of the church met Monday night for their regular monthly meeting.

Mrs. Noah Spencer left for Comanche Tuesday morning after receiving word her father was in critical condition following a stroke and other complications of the heart. She remained with him through the week.

Mokey Ivey enrolled for the Spring Semester in North Texas State College at Denton Tuesday.

Rev. Hugh Montgomery of Littlefield visited Tuesday with Rev. and Mrs. M. D. Durham. Rev. Durham went with him on a business trip to A. C. Cone and Floydada in the afternoon.

Twenty-five attended the Spanish Story hour at the Church Tuesday afternoon.

Myles Sadler and his girl friend, Diane Davis of Lubbock visited Wednesday with Mr. and Mrs. E. R. Sadler.

Rev. and Mrs. M. D. Durham visited at Wayland College with Marvalynne Durham Wednesday.

Mrs. Tex Conard was dismissed from the Castro County Hospital in Dimmitt Thursday.

The WMS met Wednesday night for a community missions emphasis. The census cards were brought up to date and a prospective list prepared.

Rev. O. L. Rowell of Odessa and his son Darwin of WTSC visited with Mrs. E. R. Sadler at the store Thursday. He is a former pastor.

The Beginner Sunbeams met at the Church Thursday afternoon for their weekly meeting. Mrs. Raymond Lilley is their leader.

Mr. and Mrs. Earl Pheian went to Weatherford Saturday to visit with Larry Don Pheian and other relatives.

Mr. and Mrs. Raymond Lilley visited with relatives in Big Springs Saturday and Sunday. Steven and Johnny Scott of Friona visited over the weekend with their grandparents.

Mr. and Mrs. Weldon Bradley and with Molly and Lee. Mr. and Mrs. Vernon Scott spent the day Sunday with them.

Mr. and Mrs. Elmer Dixon of Dimmitt and Mr. and Mrs. Bill Bailey and children of Plainview also visited in the Weldon Bradley home Sunday afternoon.

Twenty-four Intermediates and Young People and their sponsors enjoyed a skating party at Plainview Saturday night. Sponsors attending were Rev. and Mrs. M. D. Durham, Mr. and Mrs. J. C. Holbrooks, Mrs. Weldon Bradley and Mrs. Tex Conard. Some visitors were among the young people going.

Bill Sweeney and Eldon Looney visited with Mr. and Mrs. King Saturday and in the store for a few minutes.

Seventy-five attended Sunday school with 43 in Training Union Sunday. The Library was dedicated in the morning.



TONS OF NO. 5 ROCK are being unloaded at the Wolverine Stadium to begin the foundation for the new cinder track under construction. Truck shown here is owned by Fred Clayton, and is one of many trucks volunteered by residents to help get the big job completed.

service and opened after the services. Mrs. M. D. Durham acted as librarian in the absence of Mrs. L. B. Bowden, who was sick.

Boy Scout News...

Den II met Tuesday afternoon at the Scout Hut with 6 members and the den chief present. The meeting opened with the Pledge to the Flag, led by Weldon Eagle. Follow-

the ceremony the boys practiced folding the flag. Later, work was begun on the props which are to be used for the skit which is to be given at the February pack meeting. The boys made Lion neckerchief slides out of plastic bottles.

Singing of "Old Akeia had a Pack" served as a closing for the meeting. Johnny Eagle served refreshments.

Den VI met Tuesday afternoon at the Jaycee Building with 7 members present and den mothers. Mrs. Jerry Barden and Mrs. Jay Winders. Discussion of the "Blue and Gold Story" took place at the meet. Games were also played. Johnny Kelley served refreshments.

Den VII met Tuesday afternoon at the Methodist Church basement with 5 members, including two new members present. The new members are Kenny O'Hair and Bruce Bridges and the newly appointed Den Chief, Eddie Sam Jones. Donnie Wheat served refreshments. The boys made Valentines and played games.

Den IV met Wednesday afternoon at the Scout Hut with six members present. The boys and the den mothers travelled to Muleshoe to present a planter, that the boys had made, to the elderly people in the Convalescent Home there. Danny West furnished refreshments for the group going to Muleshoe.

Den IV will disband following next week's meeting if a mother does not volunteer to serve as assistant den mother for the coming 3 months.

Den III met at the Scout Hut Thursday with 8 boys present, including new member, John Powell, who has recently moved into the area with his parents. Vaughn Hazlett was a visitor of the den. Elbert Rudd, den Chief, led games.

The boys made menu covers and place cards to be used at the Blue and Gold Banquet on February 26 at 7:00 p.m. Each boy received a calendar for February with all Scout activities marked. Glenn Lackey served refreshments. A "Best

at the Scout Hut with both den mothers present and all the scouts. Steve Randolph led the pledge to the Flag. Singing of "Hi, Cub Scout" followed. Steve Hay told a story about Scouting. Mrs. Brock read a story about the beginning of Scouting. The Blue and Gold banquet was discussed and invitations were finished. Carl Sulser served refreshments. The living circle closed the meeting.

Webelos den met Monday night at the Scout hut with all boys present. Jim Glasscock met with the boys and together they reviewed Webelos requirements.

All Cub Scouts are reminded to wear their uniforms to church on Sunday, February 10, in observance of Scout Sunday. Scout week is being observed nation-wide February 7 through February 13.

Posters promoting Scouting have been put up at school and at Rutherford's in Earth. Mrs. James Lackey made the posters for which the Scouts are very grateful.

The Cub Scouts of Pack 614 will begin selling garden seed, both vegetable and flower seed, this week. The proceeds of this sales campaign will be used for rechartering the Pack in April. Seed will be sold for 15¢ a packet. Each boy who sells a kit of 20 packets will receive a paper back book of his choice.

Anyone desiring to buy seed from the Cub Scouts may call one of the boys or their den

The Earth News-Sun, Thursday, February 7, 1963-Pg. 7

mothers and a boy will be sent to call on them. If the Cub does not have the seed you desire an order may be placed for the seed that you want. Cubs will turn all money and seed back in to their den mothers by the end of the sales campaign around the 15th of April. Money received for the seed should be turned in weekly at the den meetings. All Cubs will participate in the sales. The seed are put out by a nationally known seed company.

is reported to be in fair condition at the Amherst Hospital. She suffered undetermined injuries in a recent auto accident.

Cecil Parish returned home Friday from Northwest Texas Hospital, Amarillo where he underwent major surgery last week.

Elton Flake, Plainview, visited in the A. C. Barton home Monday.

Mr. and Mrs. Jack Rylant, Sr., Arboth, Dennis and Becky spent Sunday in Hobbs, N.M., where they visited with relatives and friends.

Visiting in the C. L. Berry home Saturday night were Mr. and Mrs. Rudolph Harvey and boys of Amherst.

Party Line.

Beverly Kelley, daughter of Mr. and Mrs. Francis Kelley,

OPTOMETRY

The Art and Science of Visual Care

B. W. ARMISTEAD, O. D.

GLENN S. BURK, O. D.

Visual Analysis - Visual Training

Contact Lenses

Developmental Vision - Speed Reading

406 LFD. DRIVE — PHONE 385-5147

LITTLEFIELD, TEXAS



February Specials

Buy One At Regular Price... Get One For

Adult Vitamins... \$4.79 \$1.89

Chewable Vitamins 3.49 1.49

Children's Vitamins 3.39 1.39

Geriatric Vitamins 6.79 2.49

WATKINS PRODUCTS

A. E. CRISP—Dealer

RT 1, DIMMITT, TEXAS

Welcome to Earth



MR. AND MRS. R. C. HILL AND FAMILY

Welcome to Earth to Mr. and Mrs. R. C. Hill who moved here recently from Borger, Texas. Mr. Hill is employed by the Missouri Valley Construction Company.

The Hills are parents of two children, Jerry 13, is an 8th grade student, and Donna, 13, a 7th grader. They plan to be in Earth approximately 1 1/2 years, and attend the Baptist Church.

The Following Merchants Extend Their Welcome To All Newcomers . . .

The EARTH NEWS - SUN

EARTH, TEXAS

BARTON - WATSON, INC.

EARTH, TEXAS

EARTH GULF STATION

EARTH, TEXAS

CITIZENS STATE BANK

MEMBER F. D. I. C.

EARTH CLEANERS

EARTH, TEXAS

EARTH OIL and GAS CO., INC.

M. H. BEEN, Manager

SUNSET DRIVE - IN THEATRE

EARTH, TEXAS

EVANS INSURANCE

EARTH, TEXAS — Phone 257-3461

PATTERSON BROS. GROCERY

EARTH, TEXAS

GIFT AND FABRIC SHOP

EARTH, TEXAS

WOLVERINE DRIVE IN

EARTH, TEXAS

PIGGLY WIGGLY

EARTH, TEXAS



"Uncle Sam's ahead again!"

Rural Electrification Administration loans, made to help rural people build their own electric lines, are turning out to be one of the best investments our Nation ever made.

Since 1935, REA has advanced more than \$3 1/4 billion to nearly 1,000 locally-owned and operated rural electric systems. Rural people—by-passed by stockholder power companies as too small or too unprofitable to serve—have used these loans to build 1 1/2 million miles of line serving 20 million people.

Rural electric loans are good investments. Already, America's Rural Electric Systems have

paid back more than \$1 1/2 billion in principal and interest on their REA loans.

Best of all, these loans, which help rural people help themselves, benefit all Americans. Rural electrification helps farmers produce an abundance of high quality foods for everyone. It hikes rural living standards, and improves rural schools and churches. And it creates new jobs and opportunities through a multi-billion dollar annual market for electrical products.

These economic and social contributions of America's non-profit rural electric systems are another bonus for all Americans. Uncle Sam's ahead again!



BAILEY COUNTY ELECTRIC COOPERATIVE ASSOCIATION

Pleasant Valley News..

by SHERYL STEVENS

Mr. and Mrs. Elmo Stevens, Sherly and Ricky left Friday for Dallas where they visited with their son and his family, Mr. and Mrs. Duane Stevens and Blake. While there they went to Ft. Worth to the Fat Stock Show and Rodeo. They returned home Sunday afternoon.

Mr. and Mrs. Marvin Stephens of Abernathy visited Sunday in the home of Mr. and Mrs. W. D. Lackey.

Visitors in the home of Mr. and Mrs. S. K. Flatt Friday were Mr. and Mrs. Elvin Berry and Keith and Renay; Mr. and Mrs. Melvin Berry and Rhetta all of Olton; Mr. and Mrs. H. L. Berry and Lavoy of Brownfield; Mrs. J. W. Thompson, Don and Leslie and Mr. and Mrs. Edgar Whitley.

Satisfaction in your work was the main idea expressed by Mr. Kerry Moore in his talk on Citizenship given for the Pleasant Valley 4-H Club. The Club met Monday, February 4 in the Pleasant Valley Community Building at 5:00 p.m. with S. M. Allison calling the meeting to order. Freddy Allison led the 4-H Pledge and Motto. Carolyn Allison, Secretary, called the roll and read the minutes of the last meeting. The minutes stood as read. Col. Flatt was introduced as a new member. Ronny McNutt, Assistant County Agent, reminded everyone of the Livestock Show at Littlefield February 15 and 16. He said that the livestock was to be at Littlefield at 1:00 Friday the 15th.

Mr. Kerry Moore, speech director at Muleshoe High School, then gave a very interesting talk on Citizenship in the Community and at home. He emphasized the fact that a person should never be satisfied with his work, and should continue to improve.

Thirteen members were present and 6 adults. The adults attending were Jean Allison, Bertha Daniels, Gaynell Pitts, Ronny McNutt, Lady Clare Phillips and Kerry Moore. The meeting was adjourned and Veta Allison led the group in recreation.

Mr. and Mrs. Buddy Pool visited in the home of Mr. and Mrs. Oscar Allison Sunday. Mr. and Mrs. Winston Allison visited the Allison home in the afternoon.

Mr. and Mrs. S. L. Jackson went to Plainview over the weekend to visit with their daughter and her family. Mr.

and Mrs. Bill Goynes. Mr. and Mrs. Goynes' daughter, Penny Culp and her baby, Kerry of Midland were also there.

Mr. and Mrs. Jack Henderson and David and Terry went to Lubbock this weekend to visit with friends and relatives there.

Mr. and Mrs. Russell Haberer are vacationing in Las Vegas, Nevada. Mrs. Kay Campa of Muleshoe is staying with Leslie and Teresa.

Ilene Flatt played for the Chamber of Commerce banquet Thursday night at Olton.

Alice Jaquess Honored By FHA Chapter This Week

Alice Jaquess, daughter of Mr. and Mrs. Travis Jaquess was named "Leader of the Month" for the FHA chapter Springlake School, this week.

She was named to hold the title for one month due to the number of points she has accumulated since the beginning of the school year. She now has 436 points.

Alice has been a member of the organization for two years and holds the office of song leader. She has also been chosen for the cast of the forthcoming FHA play.

She is a member of the National Honor Society and has also been a member of the Springlake band for five years. Alice has lived in Earth all of her life and is an active member of the Earth First Baptist Church.

Alice has the honor of being named the first "Leader of the Month" and each month, the girl holding the most points will be named to the title, and the honor can only be held once by each member.

Party Line..

Earl Parish of Springlake was admitted Sunday to the Medical Arts Hospital in Littlefield for observation and tests.

Mr. and Mrs. Harold Britton and family visited Sunday with his mother, Mrs. W. K. Britton, who is recuperating from surgery, at her home near Olton. She is doing very well at this time.



EARTH VOLUNTEER FIREMEN extinguished smoldering burr cover fire in a field north of the Pete Parish residence. Winds estimated at 35 m. p.h. hindered firemen's efforts in putting out the minor blaze. Trash being burned in a barrel at the west edge of the site was believed to have set the burr-covered field ablaze.



GARAGE SUSTAINS MINOR DAMAGE... Volunteer firemen were credited with prevented heavy damage in a fire Monday, shortly after noon, which threatened to destroy the frame garage owned by Jack Hadaway and located south of the Texaco station. Trash blown from a burning trash barrel north of the garage is believed to have started the blaze. A divan on the south side of the garage was completely destroyed. Shown here are Fire Chief Donald Layman and volunteer fireman Harold Britton.

Mrs. Ray Glasscock and Rocky and Mrs. Charlie Jones and Rory visited the Kenneth Walters in Lubbock Saturday.

Mr. and Mrs. Bud Cooper of Plainview visited Saturday in the home of Mr. and Mrs. Do-lan Fennell.

Calling Sunday afternoon at the R. S. Cole home were Mr. and Mrs. Dickie Martin and son and Mrs. Ed Estep of Pantex.



Our Congratulations To The Area Youth As You Hold Your Sixth Annual FAT STOCK SHOW In F. F. A. Show Barn

THE LOCAL SPRINGLAKE FFA CHAPTER HAS DONE A FINE JOB IN TRAINING OUR YOUNG FARMER-STOCKMAN, AND THE LIVESTOCK ON DISPLAY HERE DURING THE SHOW WILL ATTEST TO THE ABILITY OF THE AREA YOUTH IN THE PRODUCTION OF STOCK. WE WILL BE PLEASED IF YOUR FAT STOCK SHOW IS A SUCCESS IN EVERY RESPECT.

ATTEND THE BIG SHOW SATURDAY, FEBRUARY 9 EARTH GULF STATION

WAYNE JACKSON, Owner-Manager

Many of our customers have been taking advantage of our new early and late Drive-In Window service. This is an added service we are offering for the convenience of our customers.

DRIVE-IN WINDOW

Open From
7:00 A.M. to 5:00 P.M.
EACH WEEK DAY

SERVICES AT THE DRIVE-IN TELLER WINDOW FOR EARLY AND LATE CUSTOMERS WILL BE LIMITED TO RECEIVING DEPOSITS. CASHING CHECKS AND GIVING INFORMATION.



Drive-in banking is just one of the many ways in which we try to make our service more convenient, more helpful, more pleasant for you. For complete bank-service, as you like it, see us!

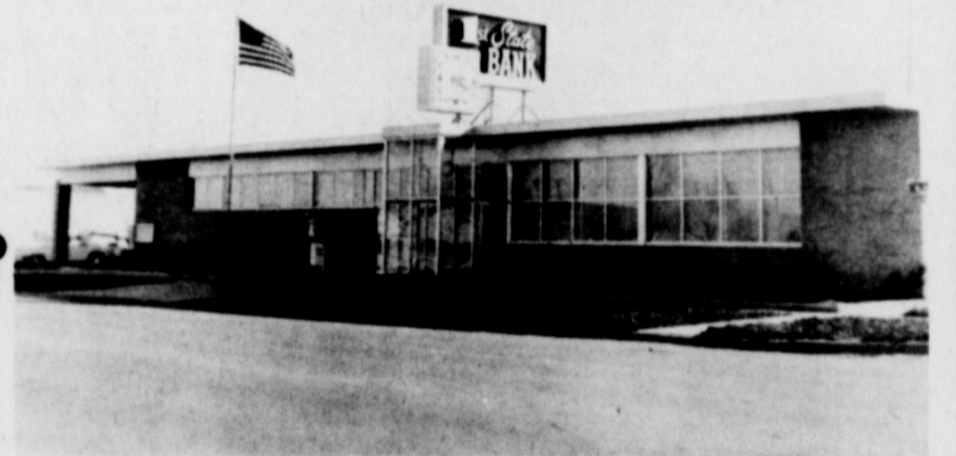

Our Drive-In banking service saves you time and trouble, eliminates parking problems. Just drive up to our outside teller's window and make deposits or withdrawals without ever leaving your car.

FIRST STATE BANK

MEMBER F. D. I. C.
DIMMITT, TEXAS

SELL AND PROFIT... BUY AND SAVE... GET A BETTER JOB... HIRE GOOD HELP!

Read and Use the Want Ads!

MISCELLANEOUS

FOR SALE

HOUSE
With 10 Acres of Land
Tool Shed, Barn,
Cow Shed,
all Fenced

JESS O. GOODE

PHONE 257-2981 - EARTH

JUST LIKE YOU

Everyone
reads the
classified ads
in

EARTH NEWS-SUN

MONUMENTS
Winsboro Blue Granite
White Georgia Marble
and Others
Including Bronze for
Memorial Park Specifications
See Percy or Connor Parsons
or Call Collect
Oilton, Texas
Phone 285-2621 or 285-2767

FOR SALE!

Used
SEWING MACHINES
\$9⁹⁵ up
HARVEY BASS APPLIANCE
Muleshoe, Texas

NO BETTER

GIFT
THAN A

NECCHI

Sewing Machine

See Them At

**Necchi-Elna
Sewing and
Appliance Center**

at
**HARVEY BASS
APPLIANCE**

MULESHOE, TEXAS

FOR SALE - Nearly new
bronze medallion home, three
bedroom, two baths. Call
257-3621. 11-1-60

Rylant Sign Service---Sign
Painting---Box 367 or Phone
257-4131.
1-31-tfc

See Us For All Your

VETERINARY SUPPLIES

Earth Elevator

CITIZENS STATE BANK

EARTH, TEXAS

Capital, Surplus and Profits, Over \$225,000.00

Member F. D. I. O.

House For Sale
2 Bedroom House
Attached Garage
Landscaped on 100' corner lot
BILL BEASLEY
Pho. 257-4291

1219 ACRES WHEAT LAND BY
OWNER, BACA COUNTY
COLORADO,
BOX 152, MULESHOE, TEXAS
PHONE 2410

FOR SALE

3 BEDROOM BRICK HOUSE,
2 FULL BATHS, LIVING ROOM-
DINING ROOM COMBINA-
TION, DEN, KITCHEN, PAN-
TRY AND UTILITY ROOM.

1/4 ACRES OF LAND
LOCATED 1/2 MILE NORTH OF
EARTH

SEE
JOIN ADRIAN

QUICKSALL PRYOR CO., INC.
Automobile Parts
Supplies &
Equipment
P. O. Box 567
Pho. 257-3851
Earth, Texas

For All Your

- MUFFLER - TAIL PIPES . . .
- DUAL MUFFLER SETS . . .
- FENDER SKIRTS . . .
- LOWERING BLOCKS . . .
- CUSTOM MADE SEAT COVERS . . .

Go To

McCormick Bros.

Auto Parts
Main Street
Littlefield, Texas

HAMMONS

FUNERAL HOME

Ambulance Service

Phone 385-5121

LITTLEFIELD, TEXAS

FEEDERS GRAIN, INC.

DAILY BUYERS FOR CATTLE
FEEDERS
Federal Storage License
We Can Use Your Grain

Have Semi-Lift - Location

**Sudan Livestock and
Feeding Co.**

Phone 227-5321 - Sudan, Texas

We Do
**Electrical
Contracting
Harvey Bass
Appliance**
Muleshoe, Texas

FOR SALE, V/8 GMC engine
complete 336 cubic inch. Ex-
tra good condition. Contact
Wink Gideon, Spring Lake
School Bus Barn.
2-7-1tp

House For Sale

3 Bedroom House
Detached Garage
Circle Drive
Paved Street
Beautifully landscaped
BILL BEASLEY
Pho. 257-4291

O. D.'s

Pump and Machine

Located on Brown - White
Equipment Co. Lot Two
Blocks West Of Caution
Light.

LET US REPAIR

AND MOUNT

YOUR

COTTON STRIPPERS
ACETYLENE and
ELECTRIC WELDING
GENERAL SHOP WORK
NEW PUMP SALES

O. D.'s

Pump and Machine

Phone 257-2951 - Earth

Relax While Viewing TV



**ENGLANDER'S
TENSION-EASE**

Airlon
SLEEP SET

• See it on the JACK
PAAR SHOW on
NBC-TV

• Test it in YOUR OWN
HOME!

Tension-Ease Airlon provides the
kind of difference that really
counts: Gives you fresher, cleaner
sleep—because it's odorless, non-
allergic. Millions of air cells
give you resiliency plus support
never before known! So lightweight
that a child can carry it! Yet won-
derfully strong to give years of
service. Tension-Ease Foundation
is the perfect companion for your
Airlon mattress to give you relax-
ing support.

\$59⁷⁵

Twin Size
each piece

FULL SIZE \$64.75 each piece
Matching Tension-Ease
Foundation at same prices

**King Furniture
and Appliance**

315 N. Broadway

Phone 647-3331

DIMMITT

Texas Cited By Wall Street

Texas has been cited by
Wall Street Journal as a lead-
er among the states in the
protection of public investors
against questionable securities
promotions.

"Where intrastate offerings
are concerned, the state agen-
cies can be the investing pub-
lic's sole protection against

House For Sale

3 Bedroom Home
Corner Lot
Paved Side and Front
Fully Carpeted
Immediate Possession

Contact

BILL BEASLEY

Pho. 257-4291

House For Sale

Almost New 3 Bedroom home
2 Ceramic Baths
Carpet-
Panelled Den
Range, Disposal, Dish washer
All built-in
Single Car Garage
Paved Street

Contact

BILL BEASLEY

Pho. 257-4291

FOR SALE

800 ACRES OF THE MOST PERFECT FARM LAND IN CURRY
COUNTY WITH EXTRA STRONG 8" WELLS, ONLY 5 MIN-
UTES FROM CLOVIS, THIS IS YOUR OPPORTUNITY TO
OWN THE BEST, GOOD TERMS TO THE RIGHT PARTY.
CALL TOM HUDSON PO 3-6860 or BOB REED PO 3-6754.

REPOSSESSED 62 MODEL SINGER AUTOMATIC ZIG-ZAG-
GER, BUTTON HOLES AND FANCY STITCHES IN FOUR
DRAWER WALNUT CABINET, SIX PAYMENTS AT \$7.72
OR WILL DISCOUNT FOR CASH, WRITE CREDIT MANAGER,
1114 19th STREET, LUBBOCK, TEXAS.

PAYNE FUNERAL HOME

AMHERST, TEXAS - PHONE 246-3351

FARM SALE

MONDAY, FEBRUARY, 11, 1963

LOCATED: 2 1/2 miles North of Earth, Texas, on FM 1055.

SALE TIME: 11:00 A. M.

THE EARTH O. E. S. LADIES WILL SERVE LUNCH

To settle the estate of H. F. Hodge, the following will be sold at Public Auction:—

TRACTORS:

- 1-1953 model Super M Farmall on gaso-
line - good shape.
- 1-1949 model M Farmall Tractor on gaso-
line.
- 1-1944 model M Farmall Tractor on gaso-
line.
- 1-F-20 Farmall Tractor.
- 1-1953 model Ferguson 30 Tractor—good
shape and new rubber.

FARM MACHINERY:

- 3-No. 10 I.H.C. 4-row Planters.
- 3-4-row I.H.C. Cultivators.
- 2-No. 15 J. D. Cotton Strippers.
- 1-No. 16 J. D. Cotton Stripper.
- 2-4-row Crustbusters—3 point and gauge
wheels.
- 2-4-row Drag Sieds.
- 1-21-ft. Mayrath Grain Loader.
- 1-8-ft. small Mayrath Grain Loader.
- 1-Myers V Type Ditcher.
- 1-6-ft. Eversman V Type Ditcher with
cylinder.
- 1-2-bottom 14" Ferguson Mouldboard, 3 pt.
- 1-3-bottom 14" Ferguson Mouldboard, 3 pt.
- 1-2-row Toolbar with 3 point and 1 Drag
Planter for Skips.
- 1-9-ft. M-M Oneway.
- 1-6-ft. M-M Oneway.
- 1-3-Disc I.H.C. Breaking Plow.
- 1-3-row Drag Type Steel Bed Knife.
- 2-5-row Stalkcutters.
- 2-9-row Sandfighters.
- 1-Deborn Blade Ditcher—3 point.
- 1-Servis Stalk Shredder.
- 1-8-ft. J. D. Tandem.
- 1-8-ft. I.H.C. Tandem.
- 1-11-ft. Hoeme.
- 1-10-ft. Eversman Float.
- 1-16-10 J. D. High Wheel Grain Drill.
- 1-Double Hitch for 2 grain drills.
- 1-4-row Set of I.H.C. Disc Openers.
- 2-Sets of M-M Markers.
- 1-3 point 4-row Cotton Scratcher with
disc and gauge wheels.

- 1-3 point Hitch for M Farmall.
- 1-Lot of I.H.C. Wheel Weights.
- 1-Ward's 14-in. Feed Mill with dust col-
lector and sacker.
- 1-50-ft. Endless Belt.
- 2-Single Front Wheels for M Farmall.
- 2-Sets of Crustbuster Disc.
- 1-7-ft. I.H.C. PTO Mower.
- 1-2-row Stalkcutter.

PICKUP, TRAILERS, AND ACCESSORIES:

- 1-1954 model 3-speed, 6-cylinder 1/2-ton
Ford Pickup—good shape.
- 1-24-ft. Flat Bed Truck Chassis Trailer.
- 1-Truck Chassis.
- 1-2-wheel Trailer with metal bed.
- 1-12-ft. Stock Trailer.
- 8-Coby Cotton Trailers, 16-ft., 18-ft., and
20-ft.
- 3-2-bale Shop Made Trailers.
- 1-1-bale Shop Made Trailer.
- 1-Truck Chassis Trailer with grain bed.
- 1-Set of Steel Cattle Racks for 1/2-ton
Ford Pickup.

IRRIGATION EQUIPMENT:

- 1-Ira. 6A Chrysler Irrigation Motor,
natural gas.
- 3-500-gal Propane Tanks.
- 1-150-gal. Propane Tank.
- 1-Lot of 1 1/2 and 2-in. Tubes.
- 1-Lot of Drop Sticks and Tarps.

SHOP & MISCELLANEOUS EQUIPMENT:

- 2-Bench Vises.
- 1-Electric Drill and Stand.
- 2-Lincoln Grease Guns.
- 1-Lincoln Transmission Gun.
- 1-House Jack.
- 1-New Handy Man Jack.
- 2-12-38 Recapped Tractor Tires.
- 2-New 600-16 Front Tractor Tires.
- 1-Lot of Trailer Tires and Wheels.
- 1-New 1 1/2-H.P. Electric Motor.

The EARTH NEWS-SUN

TEXAS PRESS ASSOCIATION
Member 1963

Published Each Thursday at Earth, Texas

Entered as Second Class Matter at the Postoffice at Earth,
Texas, October 1, 1954 - Under Act of Congress March 3, 1879

SUBSCRIPTION RATE

Earth and Trade Territory, per year \$3.00
Elsewhere in United States, per year \$3.75

CLASSIFIED RATES

4c per word, first insertion, 3c per word thereafter - 40c
Minimum.

ADVERTISING RATES GIVEN ON REQUEST

ROSS and POLLY MIDDLETON Publishers

formed by the state for its
public investors", said Maur-
ice Bullock of Fort Stockton,
chairman of the three-mem-
ber board which supervises
administration of the Texas
Securities Act. "The State
Securities Board could operate
even more efficiently, how-
ever, and thus more econom-
ically if it were given a more
adequate salary appropriation
for its professional staff. These
men are all lawyers or acco-
untants skilled in a very
narrow technical field. The
Securities Board has a 42%
annual turnover in its profes-
sional personnel; so we are
constantly training new secu-
rities analysts and investigators.
These men must deal daily
with the best qualified experts
in private business and with
their lawyers and accountants.
Because of inadequate salary
appropriations we have been
unable to retain experienced,
professional personnel."

Party Line

La Donna Percy of Hart was
an overnight guest in the John
Bridges home Saturday night.
Her parents, Mr. and Mrs. Joe
Percy, came after her Sunday
and visited in the Bridges
home.

Visitors in the Kenneth Cow-
ley home for Sunday dinner
were R. v. and Mrs. S. H. Soley
and Melvin, Rev. and Mrs.
Hugh Blaylock of Dimmitt,
Dwayne Parish, Denny Parish,
Harold Powell and Myrna
Rudd.

Terms of Sale: CASH. - All accounts to be settled day of the sale.

B. H. HODGE -- -- -- **EXECUTOR**
RAYMOND AKIN ----- **AUCTIONEERS** ----- **GENE HARRIS**
Ph. CA 4-7692, Plainview, Texas - Ph. UN 4-3641, Edmonson, Texas

Springlake News

by BETTY MATLOCK

Mrs. Mary Clayton and Susan shopped in Lubbock Tuesday. Myrtle Clayton spent Tuesday with Mr. and Mrs. Roscoe Thomas, Mr. and Mrs. Loyd Cowart and Mrs. Pearl Schreier all of Olton.

Among those on the sick list during the week were: Ann Bearden, Ernest Baker, Phil Bearden and Mrs. Lewis Bolinger.

Mr. and Mrs. Bailey Bridge and Mr. and Mrs. Joe Bridge of Lubbock came Friday night to visit the Robert Bridge's over the week end. Mrs. Bailey became seriously ill early in the morning. She was rushed to a hospital in Lubbock, but passed away shortly after arriving at the hospital. She had been in ill health for several years.

Mr. and Mrs. Leroy Bolinger and daughter and Mr. and Mrs. Jerry James and children left last week on a sight-seeing trip to California.

Mr. and Mrs. Jess Matlock visited Sunday with his brother, Mr. and Mrs. Jack Story and family in Idalou.

De. Ivaly J. Bishop and Mr. and Mrs. Wayne Davis, Del and Tammy were dinner guests of Mr. and Mrs. Bud Matlock & Debbie and Sammie, Sunday. Mr. and Mrs. Ernest Green visited in Portales, N.M., Sunday.



"Best doggoned service man I ever saw."

SUPER service is right. You'll be surprised at how quickly we can take care of your needs. If you don't get service QUICKLY—we'll be more surprised than you.

Earth Gulf Service

Big Enough To Accommodate
Small Enough To Appreciate
Boston & Main-Pho. 287-9371
Wayne Jackson

day with relatives.

Mr. and Mrs. Orian Bibby and Kathy visited in Lubbock Sunday with Bailey Bridge, Mr. and Mrs. Joe Bridge, and Mr. and Mrs. Robert Bridge. Mrs. Janie Way and Coy Barlett also visited with them.

Mr. and Mrs. Wayne Davis and Mr. and Mrs. Max Goforth enjoyed watching the track meet at the Coliseum in Lubbock Saturday night. Del and Tammy Davis stayed with Mr. and Mrs. Floyd Payne and Myles Goforth stayed with his aunt.

Mr. and Mrs. Lewis Bolinger and Mark Bridge went to Lubbock Saturday to be with Bailey Bridge and the Joe and Robert Bridge's families.

Terry Bridge spent the week end in the Garland Koonce home near Littlefield, with his cousins.

Mrs. Fay Washington spent Tuesday in Plainview visiting with Mrs. Betty Watson and other relatives.

Mr. and Mrs. Ernest Baker were in Lubbock Monday on business.

Earl Parish was admitted to Medical Arts hospital in Littlefield Sunday for tests and X-Rays. He returned home Monday morning.

Mrs. John Bridges and boys attended the Fat Stock Show at Dimmitt Saturday. John helped with the show.

Kim, Bart and Lori Barnett spent Monday in Olton with their grandparents.

Renay Winder has been on the sick list.

Mr. and Mrs. Jimmy Stephens Gloria and Randy were in Hereford Sunday, visiting.

Mrs. Vernie Bearden and Ann went to Littlefield Monday afternoon on business.

Mrs. Gayle James, Mrs. Pauline Hucks and Mrs. Velma Baker visited in an Amarillo hospital Thursday with Pauline Gettys. She had surgery Monday.

Joel Jones was admitted to the South Plains Hospital in Amherst Wednesday. He was released Saturday.

Mrs. J. D. Cox was admitted last week to Medical Arts Hospital. Fred Cox of Canada visited her over the week end.

Among other Springlakers attending the track meet at the Municipal Coliseum in Lubbock Saturday night were: Mr. and Mrs. Ed Jones, Mr. and Mrs. Hershel Sanders, Jerry Barden, Jimmy Banks, Mike Dent and son Mike, Mr. and Mrs. Elton Schaefer and Kenneth. Boys entering the event were Jerry Don Sanders, Richard Mitchell, Floyd Bennett, and Ken Dawson. They won

Letter to the Editor

Dear Mr. Middleton:

The greatest essential in the fight for the preservation of our American system of government and way of life is an aroused, diligent citizenry.

Remembering your personal interest in behalf of good government, I would like to commend you and invite your continued advice and counsel in all matters coming before your State Legislature.

Your Senator,
Andy Rogers

second place.

Mr. and Mrs. Tommy Alair visited Tuesday in Amarillo with Pauline Gettys.

The home of Mr. and Mrs. Mike Dent was the scene of a fired-chicken supper, honoring the 7th grade through high school age of the Church of Christ, Sunday night. Floydell Crawford made a beautiful double heart centerpiece, carrying out the Valentine motif.

Those enjoying the party were Irma and Janet Cooper, Floydell Crawford, Judy Perkins, Diana McNamara, Bobby and Myra Smith, Lonnie Dear and Mike Dent. Also Bro. and Mrs. Bill Phillips.

Edgar Morrison, of Quitaque father of Mrs. Fay Washington, was admitted to the Littlefield Hospital last week with a foot infection.

Connie and Larry Dear had a tonsillectomy Friday morning at the Littlefield Hospital. They returned home Sunday morning.

Lajuna Clawson was ill Sunday with an ear infection. Her brother, David, returned home Sunday morning from the Littlefield Hospital, where he had been in patient several days with pneumonia.

Construction has begun on the new home of Mr. and Mrs. James Sanderson, west of town. Also construction began Monday on the new home of Mr. and Mrs. Blackie Hollingsworth south of town.

Terry Bridge was taken to the Littlefield Hospital Thursday night where he was treated for a severe case of allergy.

The Springlake Outsiders Basketball Tournament got underway Monday night at the gym.

MORE

and more food savings!

KIMBELLS
GREEN BEANS
WHOLE
2 for 29¢
303 Can

EASY ON
Spray Starch
22 Oz. Can
39¢

MIRACLE WHIP
SALAD DRESSING
49¢ Qt.



VAN CAMPS
Pork & Beans
300 Size
2 for 29¢

HUDSON
Toilet Tissue
4 Roll Pack
49¢

PINTO BEANS
39¢
4 lb. Bag



KIMBELLS INSTANT
COFFEE
5 oz Jar
49¢

MY-T-FINE
PUDDING
3 for 19¢ Box

BABO
REGULAR SIZE CAN
2 for 19¢

GLADIOLA
FLOUR
5 lb. Bag
49¢

KIMBELLS
Preserves & Jelly
3 for 89¢
18 oz. Glass

KOUNTY KIST
CORN
VAC PACK 12 oz. Can
2 for 25¢

POWDERED OR BROWN
SUGAR
Box 2 for 29¢

KIM
Napkins
200 Count Package
29¢

DASH JUMBO SIZE \$1.99

MEAT BUYS
for Thrifty meals

BACON SUN RAY 2 Lb. Package \$1.09

STEAK PORK Lb. 45¢

Salt Pork DRY Lb. 29¢

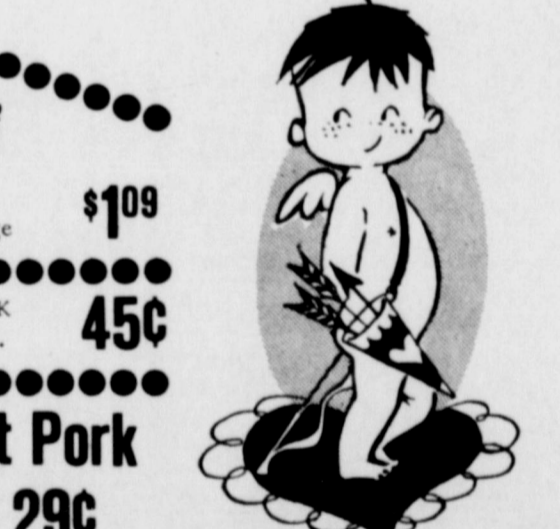

DEW DROP
ASPARAGUS
All Green Tips
2 for 49¢
300 Size

MY-T-FINE
Crust Mix
2 for 29¢
9 oz. Box

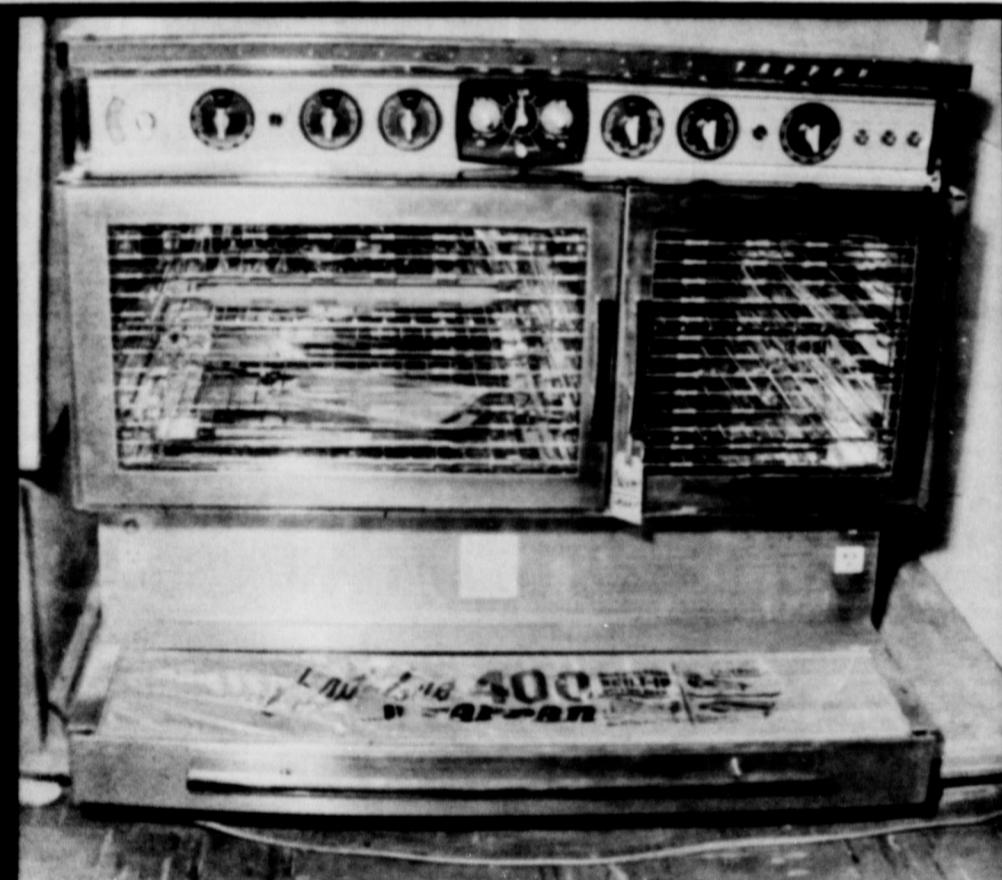

FABULOUS 400 ELECTRIC VISUALITE By TAPPAN

40 inch MODEL "442" SERIES

- ELECTRIC MODEL
- SET 'N FORGET
- CHROME OVEN
- AUTO-ROAST CONTROL
- ROTISSERIE

ONLY \$569⁹⁵

SEE THEM AT
JOHNSON-POOL

MULESHOE, TEXAS PHONE 7370 or 3-3820

FARM FRESH
FRUITS and VEGETABLES

PURPLE TOP
TURNIPS Lb. 9¢

Avocados Each 10¢

ORANGES CALIFORNIA NAVEL Lb. 17¢

DOUBLE
Gunn Bros. Stamps

ON CASH PURCHASES OF \$2.50 OR MORE
TUESDAY and WEDNESDAY

SHOP HERE and SAVE!

Specials for February 8, 9, 11, 12 & 13

PATTERSON BROS. GROCERY