

# ELDORADO SUCCESS

"A Weekly Publication Serving Schleicher County"

VOL. XXXVII

Eldorado, Schleicher County, Texas, Friday, June 11, 1937.

NO. 24

## On The DIVIDE

### GROWS HER ONIONS

Positive proof of the fact that Schleicher county will grow her onions was exhibited Saturday by Edd Hazelwood. Mr. Hazelwood brought a Bermuda onion to the Success office that measured 13 inches around its largest portion.

He says it was just an ordinary onion from his garden, and there's plenty more just as large where this one came from. These large onions were grown from sets which were put out early last spring.

### A BUSY PEOPLE

The people of Schleicher county are faced with one of the most busy times in the county's history. With shearing in full swing, folks of this county have been busy for several weeks.

The devastating hail which visited the county last Sunday morning piled work on top of work for many of our people. Dozens of people saw a good crop, which was well started, wiped out in a few short minutes.

With grim determination, they begin plans for re-planting these crops. Naturally these folks are blue because prospects for an early crop and a bumper crop were destroyed. But they're not discouraged—they are planting again, taking this destruction as something that cannot be helped and hoping for a continued favorable weather and a late fall to insure a crop for 1937.

Such courage and determination is typical of these good people who inhabit Schleicher county.

### AIR CONDITIONED

W. M. (Bill) Davis, erstwhile barber of Eldorado, came down to work Wednesday morning and found his barber shop had been completely "air conditioned."

The hard wind had blown his large plate glass window out, and he had plenty of air in the shop. He doesn't especially appreciate that type of air conditioning.

The hard wind is reported to have considerably damaged crops of the county which had not previously been damaged by the hail.

### SEVERAL PEOPLE HAVE RENEWED SUBSCRIPTIONS

It is somewhat encouraging to us to have a number of people come into the office and pay up their subscriptions without any solicitation whatever. This has been our experience during the past few days, and we appreciate the promptness of those who take care of their subscriptions on or before their date of expiration.

Those who have subscribed recently are A. R. Parker of Santa Rita, New Mexico; P. F. Case of Evanston, Ill.; F. H. Ellington, G. W. Sofge, E. T. Davis and W. E. Hill.

### EMPLOYED AT ANGELO

Miss Inez Bruton, now of San Angelo, and a former graduate of Eldorado High School, graduated with high honors from the San Angelo Business College on May 28th.

Miss Bruton is now employed as secretary in the office of Cannon & Cannon, petroleum geologists of San Angelo.

## Eldorado Wool Co. Sells Over 274 Tons Of Salt During May

Schleicher County Ranchmen Buy Average Of Ten Tons Per Day

During the month of May, the Eldorado Wool Company established what transportation records disclose to be an all time record for Eldorado, and perhaps for other country points in West Texas on receipts and distribution of stock salt for a corresponding period. From May, 2nd to 30th, this firm received and sold to Schleicher County ranchmen 547,450 pounds or over 273 tons of salt. This represents approximately 10 tons per day for each business day during the month. Eleven cars of this salt was shipped into Eldorado by rail, the balance by truck.

According to advice from a representative of the chemical concern which produces bone oil, the Eldorado Wool Company is leading Texas in the retail distribution of that well known blow fly repellent which has been found by local ranchmen to be highly dependable and effective in keeping down screw worm cases in livestock. For the current shearing season, the local firm has sold approximately 300 gallons of that product in addition to the several other repellents carried in stock.

### MISS DAVIS NOW EMPLOYED AS ASSISTANT TO COUNTY AGENT

Miss Marguerite Davis, formerly of Plainview, has accepted a position as assistant in the Schleicher County Agent's office, being sent here last week by College Station. Miss Davis was sent here because of her thorough knowledge of work embracing farming and ranching contracts.

She has had some three years of experience in this work, having worked in the Plainview and Amarillo offices. She stated that 1,565 contracts were handled through the Plainview office.

Her ability to handle these contracts takes quite a lot of office work off County Agent Godwin's hands, and will enable him to devote more of his time to field work.

### COUNTY HIGHWAY TO GET RESURFACING OVER 5-MILE STRIP

Thomas and Ratliff, of Rogers, Texas, were low bidders for asphalt surfacing of 5.1 miles of highway in Schleicher county, with a bid of \$9,697.

The strip is about half way between Christoval and Eldorado, and is a portion of Highway 30. This is a portion of the highway damaged by the flood waters of last September. It is likely that the contract will be let soon.

The highway commission announced low bidders on improvement projects in Texas costing \$1,299,000 last Friday.

Mrs. Wiley Ratliff, Mrs. Ed Hill and daughter, Margaret, were in San Angelo Monday. Mrs. Ratliff and Mrs. Hill went as delegates from the Self Culture club to the Concho Federation held in the Cactus Hotel.

## Schleicher Oil Test Spudded This Week

TEX-TOR NO. 1 JUDKINS & SPENCER LAUNCHED FOR 6,200-FOOT LIMIT

Tex-Tor Oil Corporation's No. 1 Judkins & Spencer, eastern Schleicher County deep test, spudded the first of the week, Tuesday was drilling at 120 feet, making an 18-inch hole. The projected 6,200 foot test is being drilled by the Bryson Oil & Gas Co. of San Angelo.

Before launching drilling on the new deep well Sunday, the drilling firm plugged Magnus Oil Co.'s No. 1 Judkins & Spencer three miles to the northwest. The No. 1 Magnus had drilled to 6,527 feet without reaching the Ordovician. The Tex-Tor test is scheduled to go to 6,200 feet unless oil or gas in commercial quantities is struck or water is encountered in the Ellenburger, lower Ordovician above 6,200 feet. Development of production of 150 barrels of oil daily from any horizon above the Ellenburger also will complete the contract.

The new Schleicher test is located in the center of the southwest quarter of section 33-A-A&B.

## Funeral Services For Mrs. Craig Are Held Here Friday

Resident Of County For 16 Years Dies Thursday After Illness

Mrs. J. N. Craig, well known and beloved resident of Eldorado, passed away at her home in Eldorado at 7:45 Thursday evening, June 3, following an extended illness. Mrs. Craig had been a resident of Eldorado for the past sixteen years.

Mrs. Craig was a native Texan, having been born in Washington County on July 31, 1859. She was 77 years, 10 months and 2 days of age when death came, and had been a member of the Presbyterian church for many years.

Surviving her are two sons and two daughters, who are: Monroe and Horace Craig, both of Eldorado; Mrs. C. B. Tisdale of Tuscola, Texas, and Mrs. G. H. Blackman of Gainesville, Florida. She is also survived by a large number of grandchildren.

Funeral services were held from the home in Eldorado at three o'clock Friday afternoon, with (See No. 1 Last Page)

### CLUB LADIES TO HOLD WARDROBE CONTEST ON TUESDAY, JUNE 15

The annual wardrobe contest for ladies of the Home-Demonstration Clubs of Schleicher county will be held on Tuesday, June 15th, it has been announced, beginning at 9:00 a. m.

Judging of the contests will be done by Miss Kate Adele Hill, district agent, and Miss Dyora Crowder of Tom Green county. Children's clothes and the demonstrators' dresses will be judged in the morning.

A picnic lunch is being planned for the noon hour. The ladies will go to the roadside park for lunch, if the weather permits. Judging of cooperators' dresses will be held in the afternoon.

## E. O. Nevills To Teach Vocational "Ag" In Eldorado

WILL BEGIN DUTIES HERE FIRST OF JULY

Announcement was made this week to the effect that Vocational Agriculture will become a part of the Eldorado High School curriculum next year. Application for this course has been passed by all departments necessary to insuring it being added in Eldorado High School.

E. O. Nevills, whose home is in Abilene, has been elected to teach Vocational Agriculture, Mr. Nevills will begin his duties here on July 1.

Mr. Nevills is thoroughly familiar with this work, having taught in the Mertzon school, completing the year there after the resignation of Jesse Young. He is a graduate of A. & M. College.

Quite a lot of interest is being shown in the addition of this course, and prospects now are for a large enrollment in Vocational Agriculture next year.

## City Council Makes Water People Offer On Water Plant

Another move toward a municipally owned water and sewer system for Eldorado was made last Monday night when members of the City Council voted to make the Interstate Public Service Co. an offer on the old plant.

The Council voted to give \$20,000 for the old water plant with the view of rebuilding it into a modern water and sewer system should the deal be completed. Members of the council left the impression that Eldorado will build a new system out and out if a deal to buy the present system cannot be completed. They are awaiting a reply from owners of the present system before taking further action toward building a system.

Since citizens of Eldorado have voted over-whelmingly for a water and sewer system in all elections which have been held for this purpose, the City Council is assured of the fact that they want such a system. They have indicated that Eldorado will get this system, but they first want to know if it's possible to buy the present plant at a reasonable figure.

## Deputy Collector Of Internal Revenue Here Last Monday

Mr. Hugh T. Marshall, deputy collector of internal revenue, second district of Texas, was in Eldorado last Monday assisting local employers who had not been making their tax payments on the Social Security Act.

Mr. Marshall stated that about 90 per cent of Eldorado's employers had not been making their monthly returns. Failure to do so was attributed to an insufficient knowledge of the Social Security Act.

A penalty was attached to all returns which were delinquent, and Mr. Marshall explained that all monthly returns should be made by the 20th of the following month or they become delinquent and are subject to a penalty.

## Many Crops Of This County Are Totally Wiped Out By Devastating Hail Sunday

\$10,000 To \$15,000

Damage Is Reported

### REYNOLDS, BAILEY RANCH AND KAFFIR COMMUNITIES ARE HIT BY STORM

Binging destruction to thousands of acres of young crops, a devastating hail struck portions of Schleicher county last Sunday morning, damaging this county at least from \$10,000 to \$15,000, it has been conservatively estimated. Covering the widest area of any storm of similar nature known in the history of this county, the storm beat down all crops in its path.

The Reynolds, Bailey Ranch and Kaffir communities bore the brunt of the storm. Some farmers in the edge of the storm area reported that some of their crops could be saved, while those hardest hit will have everything to plant over. Oats which were ready to harvest, feed crops which were well under way and cotton that was being chopped all were beaten into the ground by the large stones.

A few ranchmen lost some sheep and goats which were drowned, while the heavy hailstones killed chickens and poultry, stripped trees of their leaves and damaged small buildings. The hail covered the ground in some area to a depth of four inches, it was reported, and the rainfall varies from three to seven inches.

E. T. Davis, who is farming the Crooks place near Reynolds, lost a large portion of his crop and reported farmers hard hit in that community. Mr. Jones, who purchased the Bob Evans place and put most of it into cultivation, is reported to have lost about 1,000 acres of cotton. Others who have reported heavy losses from the hail are as follows:

See No. 2 Last Page

## Social Security Act Representative To Be Here On Thursday

George Clark, Representative from the Austin field office of the Social Security Board, will be here all day Thursday, June 17, to interview public officials, civic leaders, employers and employees on phases of the Social Security Act, it was announced today.

Mr. Clark will be in the Commissioners Court Room during the day Thursday, where all those having special problems they wish to take up with him may meet him and discuss any phase of the Social Security Act. Mr. Clark will also make a public address in the district court room at eight o'clock Thursday night. All employers, employees and all others interested are urged to attend this gathering.

Clark is on a tour of the Austin district, which includes this

## Methodist Revival To Run Thru Sunday

J. W. LEGGITT IS BRINGING WONDERFUL MESSAGES AT EACH SERVICE

The revival meeting which began at the Methodist Church on Friday night of last week will continue through next Sunday night, it has been announced. Crowds are growing larger and more interest in the revival is being manifested at each service.

Friday morning at ten o'clock a special service will be held for old people. Flowers will be presented to the oldest man and the oldest woman present.

Friday evening at 8:30, a special service will be held.

### ELI McANGUS ACCEPTS JOB IN TENNESSEE

Eli McAngus, son of Mr. and Mrs. Hugh McAngus, who reside west of Eldorado, visited his parents here over the week-end. McAngus received his degree in textile engineering from Texas Technological College at Lubbock last week, and was enroute to Chattanooga, Tenn., where he has a position with a textile mill.

### 103 APPLICATIONS FOR TRIPLE A PROGRAM ARE CERTIFIED IN COUNTY

With payments under the 1936 Agricultural Conservation Program practically complete, the Texas Triple A force has certified for payment to the General Accounting Office 108 Schleicher county applications, total \$23,991.82 according to W. G. Godwin, county agricultural agent.

Total payments for the State are expected to be slightly in excess of 33 million dollars. To date the Texas office has certified for the payment of 182,929 applications totaling \$32,482,416.53, figures released by Geo. Slaughter, chairman of the Texas Agricultural Conservation Committee, show.



**ELDORADO SUCCESS  
PUBLISHED EVERY FRIDAY  
AT ELDORADO, TEXAS**

**C. S. McKINNEY** OWNER  
**AARON EDGAR** EDITOR

Entered as second class matter at the Post Office at Eldorado, Texas under the Act of March 3, 1897.

Subscription \$1.50 per year, in advance. Subscription will be discontinued promptly on expiration.

**DEATH IS PERMANENT**

The destruction of the Hindenburg has once again brought before the eyes and minds of the world the terror of sudden, uncontrollable fire. Millions of persons, reading the news accounts and viewing the ghastly photographs of the doomed airship and its victims, have been gripped by a shudder of horror. Not so long ago the New London school disaster resulted in a similar mass reaction.

The unfortunate part of it all is that these lessons are so quickly forgotten, and that a large part of the public virtually refuses to adopt safety measures of long standing need, which would prevent thousands of individual tragedies whose cumulative total of death, injury and property damage is infinitely greater than that caused by the infrequent major disasters that are headlined in the newspapers of the world.

For example, six thousand persons in the United States—exclusive of the 1,500 who die annually in burning buildings—die yearly of burns and scalds, and practically every one of these deaths is preventable. Children are the principal sufferers, thanks to the carelessness or adults. Unprotected stoves and grates, hot water, steam, and matches are the principal objects which quickly become lethal weapons of death at the innocent exploring touch of a child's hand. Among adults the practice of starting fires with kerosene and gasoline is well in the fore as a producer of fatal burns, and as a destroyer of property.

Death by fire is just as painful and horrifying—whether it occurs in a home or in a spectacular disaster. Think of this before you throw kerosene on that balky fire. Remember, death is a permanent proposition, and no amount of money will bring back life to a charred body.

**WHO LIKES HIS JOB?**

Several instances have come to notice recently which seem to discredit the old theory that in

order to be a success one should follow a congenial line of work.

It is said that the late Joseph Conrad, the most famous of recent authors of sea stories, hated the sea and detested writing.

O. O. McIntyre tells of a leading and successful New York theatrical producer who has a deep antipathy to actors and actresses and despises the theater, also of a man who has made a fortune as a florist, but who does not care for flowers and is nauseated by their perfume.

Now comes Irving S. Cobb, one of America's most famous writers and humorists, with the statement that he utterly dislikes writing, but keeps at it because he doesn't want to be a loafer, or words to that effect.

The average newspaper man will tell you that he loathes the eternal grind, but somehow you could not drive him out of it. Many musicians suffer mental torture when before an audience—and so it goes.

These may be exceptions to the rule, but the lesson to be drawn from the instances noted is that determination to do good work will develop ability and bring success, whether one likes his job or not.

**COUNTRY WOMEN'S HOME  
D. CLUB MEETS WITH  
MRS. GILLASPY HOSTESS**

"Children's Clothes" was discussed by Miss Frances Bowen Schleicher County Home Demonstration agent, at the Country Women's Home Demonstration club meeting in the home of Mrs. L. Kent with Mrs. Fred Gillaspay as hostess on Wednesday June 2.

Miss Bowen gave the essential of children's clothing, common faults that interfere with self-help, materials suitable for play clothes, trimming to be used, and things to watch in making children's clothes. Several dresses were shown for criticism.

A report on the yeast bread scoring, was given by Mrs. Ray Alexander. Mrs. Jarvis Benton had charge of the recreation.

Refreshments were served to Mrs. Claud Alexander, Mrs. Jarvis Benton, Miss Frances Bowen, Mrs. Frel Gillaspay, Mrs. L. Kent, Mrs. Marion Wade, Mrs. Gordie Alexander, Mrs. Truett Stanford, Mrs. Jack Wade, Mrs. Ovid Wade, Mrs. Tom Farris and Mrs. Ray Alexander.

**ART CLUB MEETS IN  
FRANK SPENCER HOME  
WEDNESDAY AFTERNOON**

The Eldorado Art club met in the home of Mrs. Frank Spencer Wednesday afternoon.

The program consisted of the exhibition and criticism of the original pictures. Mrs. Otis Buie gave a discussion on Pictorial Composition.

Refreshments were served to the following members; Mrs. Jack Elder president, Mrs. Robert Milligan, Mr. and Mrs. Hazelwood, Mrs. J. B. Christian, Mrs. Aubrey Smith, Mrs. Otis Buie and Miss Norene Ellington, Mrs. Elton Ellis, and Miss Norma Jean Sproul, visitors.

We can learn much from those less successful than we.

**Up in the Morning  
Feeling Fine!**

The refreshing relief so many folks say they get by taking Black-Draught for constipation makes them enthusiastic about this famous, purely vegetable laxative.

Black-Draught puts the digestive tract in better condition to act regularly, every day, without your continually having to take medicine to move the bowels.

Next time, be sure to try

**BLACK-DRAUGHT**  
A GOOD LAXATIVE

**MRS. WIEDENMANN HOSTESS  
TO WEDNESDAY CLUB**

Mrs. H. W. Wiedenmann was hostess to the Wednesday afternoon bridge club which met in her home Wednesday afternoon.

Mrs. S. A. Ramsey won high score, Mrs. C. E. Knight won cut prize, and Mrs. L. L. Baker won Rambling prize.

Refreshments were served to the following members: Mrs. S. M. Oglesby, Jr., Mrs. Knight, Mrs. C. C. McLaughlin, Mrs. Baker, Mrs. Jimmie West, Mrs. Ed DeLong, Mrs. Ramsey, and Miss Cleone Dabney.

**28 COMPANIES  
SIGN TO SHOW  
USES FOR GAS**

Fuel Appliances Buy Largest Exhibit Space Available At Pan American Exposition

Dallas, Texas, May 26.—Natural gas and its many uses in the modern home and in industry today will be demonstrated in the Pan American Exposition in an exhibit just contracted for by the Lone Star Gas System, units of which serve 300 towns of Texas and Oklahoma.

The display, one of the most complete ever assembled, will be a co-operative exhibit of some twenty-eight nationally known and advertised manufacturers of gas appliances.

Occupying 16,000 square feet, the gas exhibit is largest of any exhibits signed to date. The area will be air-conditioned by a gas-powered system. Work on cooling and decorating of the exhibit hall will begin at once.

The operation will cost some \$80,000.

Uses of gas in the home—with a cooking school and motion picture demonstrations of the latest appliances—will be conducted in an auditorium seating several hundred.

If You Should Have  
**A FIRE**  
Would You Be Protected?  
Ask us about this form of insurance, offering you protection against Eldorado's greatest hazard.  
We represent K. T. Martin—Floyd West & Co.  
**R. A. EVANS, JR.**  
Eldorado, Texas

Oil production taxes in Southwest Texas now average 15 cents a barrel. Constant threats of still higher natural resource taxation, the All-South Development Council reports, coupled with this diminishing return, will destroy incentive for exploration and development of many potential producing areas.

**SEE US FIRST**  
**A. J. BURK'S TRUCK LINE**  
(Bonded Trucks) Day or Night  
Go Anywhere See Us When You Need Anything Moved  
Prices Always in Line  
Phone 191 Eldorado, Texas

**Remember DAD FATHER'S DAY**

What would please Dad more than clothes—good, comfortably cool clothes? A gift that and Dad will appreciate.

We have one of the most complete stocks we've ever carried. Come in this week-end. You'll be sure to find just the thing for "Dad"!

**The Ratliff Store**

**WE DO OUR BEST TO GIVE YOU SERVICE**

We realize that quality milk, plus efficient service are primary factors in keeping our customers well pleased. That's why we make every effort to give you the very best delivery service possible—a service that makes you sure that milk is delivered to your door in all its purity.

Just Phone Us—This Service Is Yours!

**SAMPLE'S DAIRY**  
State Accredited Herd No. 419819  
Phone 8104

**NO NOISE..NO WEAR**

*Even after long use*

**SERVEL ELECTROLUX**  
HAS NO MOVING PARTS

That's why you enjoy:

- PERMANENT SILENCE
- NO MOVING PARTS TO WEAR
- LASTING EFFICIENCY
- CONTINUED LOW OPERATING COST
- CONSTANT COLD
- SAVINGS THAT PAY FOR IT

plus...

Modern Convenience  
Streamlined Beauty  
Extra Roominess  
Greater Ice Cube Capacity

**THRIFTY WOMEN  
HAVE MADE THE  
GAS  
REFRIGERATOR  
FAMOUS!**

**L**ISTEN to a Servel Electrolux when it's new—or listen to it after long service—it's silent! That's because a tiny gas flame takes the place of moving parts in its freezing system. And for the same reason, there is no wear, no loss of efficiency due to moving, wearing parts. Throughout its long life, Servel Electrolux assures the same low running cost—the same freedom from costly repairs—it did when you bought it. Step in today and see the beautiful 1937 models. Get all the facts.

We have a special price on all Electroluxes. See us before you buy.

**Ranchogas**  
TRADE MARK REG. U.S. PAT. OFF.

L. B. McClary, Agent Next Door To Bank

**YOU NEVER SAW SO MUCH TIRE FOR YOUR MONEY!**

Buy THE NEW **Firestone STANDARD**

**FIRST GRADE QUALITY**—The new Firestone Standard Tire is built of first grade materials by skilled workmen, in the world's most efficient factories.

**GUM-DIPPED CORD BODY**—Every cotton fibre in every cord in every ply is soaked in liquid rubber, preventing internal friction and heat, which provides greater strength and blowout protection.

**TWO EXTRA LAYERS OF GUM-DIPPED CORDS UNDER THE TREAD**—This patented Firestone feature cushions road shocks, protects against punctures and gives longer life.

**LONGER NON-SKID MILEAGE**—The non-skid tread is wider, flatter, with more and tougher rubber on the road, giving longer wear and thousands of extra miles.

**LOW PRICES**—Volume production makes these low prices possible.

**THE FIRESTONE NAME AND GUARANTEE**—Every Firestone Standard tire bears the Firestone name, your guarantee of greater safety, dependability and economy.

**TEXACO Service Station**  
Phone 95  
Lum Davis, Mgr.



# Constitutional Amendments

To Be Submitted To Texas' Voters Aug. 23rd

## H. J. R. No. 23 HOUSE JOINT RESOLUTION

proposing an Amendment to the Constitution of the State of Texas to be known as Section 20 of Article VIII, providing that no property of any kind shall be assessed for ad valorem taxes at a greater value than its fair cash market value; and giving the Legislature power to provide that the State and all governmental or political subdivisions or taxing districts may allow a discount for payment of ad valorem taxes before the date when they would otherwise become delinquent; and providing that this Amendment shall become effective January 1, 1939; providing for an election on the question of adoption or rejection of this Amendment; providing for the proclamation and publication thereof; and making an appropriation therefor; and prescribing the form of ballot.

BE IT RESOLVED BY THE LEGISLATURE OF THE STATE OF TEXAS:

Section 1. That the Constitution of the State of Texas be amended by adding a new Section to Article VIII to be known as Section 20 and to read as follows:

"Section 20. No property of any kind in this State shall ever be assessed for ad valorem taxes at a greater value than its fair cash market value nor shall any Board of Equalization of any governmental or political subdivision or taxing district within this State fix the value of any property for tax purposes at more than its fair cash market value; provided that in order to encourage the prompt payment of taxes, the Legislature shall have the power to provide that the taxpayer shall be allowed by the State and all governmental and political subdivisions and taxing districts of the State a three per cent (3%) discount on ad valorem taxes due the State or due any governmental or political subdivision or taxing district of the State if such taxes are paid ninety (90) days before the date when they would otherwise become delinquent; and the taxpayer shall be allowed a two per cent (2%) discount on said taxes if paid sixty (60) days before said taxes would become delinquent; and the taxpayer shall be allowed a one per cent (1%) discount if said taxes are paid thirty (30) days before they would otherwise become delinquent. This amendment shall be effective January 1, 1939. The Legislature shall pass necessary laws for the proper administration of this Section."

Sec. 2. The foregoing Constitutional Amendment shall be submitted to a vote of the qualified electors of this State at a special election to be held throughout the State of Texas on the 23rd day of August, 1937, at which election all voters favoring the proposed Amendment shall write or have printed on their ballots the following words:

"FOR the Amendment to the State Constitution providing that property shall never be assessed for taxes at more than its fair cash market value, and providing that in order to encourage the prompt payment of ad valorem taxes, the Legislature shall have the power to permit a discount for the payment of same before they become delinquent."

Those voters opposing said proposed Amendment shall write or have printed on their ballots the words:

"AGAINST the Amendment to the State Constitution providing that property shall never be

assessed for taxes at more than its fair cash market value, and providing, that in order to encourage the prompt payment of ad valorem taxes, the Legislature shall have the power to permit a discount for the payment of same before they become delinquent."

If it appears from the returns of said election that a majority of the votes cast are in favor of said Amendment, the same shall become a part of the State Constitution.

Sec. 3. The Governor of the State shall issue the necessary proclamation for said election and shall have the same published as required by the Constitution for Amendments thereto.

Sec. 4. The sum of Eight Thousand Dollars (\$8,000), or so much thereof as may be necessary, is hereby appropriated out of any funds in the Treasury of the State not otherwise appropriated to pay the expenses of such publication and election.

The above is a true and correct copy.

Edward Clark  
Secretary of State

## S. J. R. No. 9 A JOINT RESOLUTION

proposing an amendment to Section 16, Article XVI, of the Constitution of Texas; providing that the Legislature shall authorize the incorporation of banking bodies and provide for the supervision and regulation of same; providing for all of the capital stock to be subscribed and paid for before charter issued; restricting foreign corporations from doing banking business; restricting corporate business to one place.

BE IT RESOLVED BY THE LEGISLATURE OF THE STATE OF TEXAS:

Section 1. That Section 16, Article XVI, of the Constitution of Texas, be amended so as to hereafter read as follows:

"Section 16. The Legislature shall by general laws, authorize the incorporation of corporate bodies with banking and discounting privileges, and shall provide for a system of State supervision, regulation and control of such bodies which will adequately protect and secure the depositors and creditors thereof.

"No such corporate body shall be chartered until all of the authorized capital stock has been subscribed and paid for in full in cash. Such body corporate shall not be authorized to engage in business at more than one place which shall be designated in its charter.

"No foreign corporation, other than the national banks of the United States shall be permitted to exercise banking or discounting privileges in this State."

Sec. 2. The foregoing amendment to the Constitution shall be submitted to a vote of the qualified electors of this State at an election to be held throughout the State on the fourth Monday in August, 1937. At this election all voters favoring the proposed amendment shall write, or have printed on their ballots the following words:

"For the amendment of Section 16 to Article XVI of the Constitution of the State of Texas, providing for the amount of the liability of stock-holders in State banks."

Those voters opposing said amendment shall write, or have printed, on their ballots the following words:

"Against the amendment of Section 16 of Article XVI of the Constitution of the State of Tex-

as, providing for the amount of the liability of stock-holders in State banks."

Sec. 3. The Governor of the State of Texas is hereby directed to issue the necessary proclamation for such election, and to have same published as required by the Constitution and the amendments thereto.

Sec. 4. The sum of Five Thousand Dollars (\$5,000.00), or so much thereof as may be necessary, is hereby appropriated out of any funds of the State of Texas, not otherwise appropriated, to pay expenses of such election.

The above is a true and correct copy.

Edward Clark  
Secretary of State

## S. J. R. No. 16 A JOINT RESOLUTION

proposing an amendment to Article III, Section 52, of the Constitution of the State of Texas by adding thereto a new section to be known as Section 52d; providing that the Legislature may authorize by law, after a majority vote of the resident qualified electors owning taxable property therein, the adoption of a plan for the construction of paved roads and bridges or both in Harris County and in road districts therein; providing for the levy of a tax to pay for such construction; providing for the necessary proclamation; and appropriating funds to defray the expenses of the proclamation, publication, and election.

BE IT RESOLVED BY THE LEGISLATURE OF THE STATE OF TEXAS:

Section 1. That Article III, Section 52, of the Constitution of the State of Texas, be amended by adding thereto another section to be known as Section 52d, which shall read as follows:

"Section 52d: Upon the vote of a majority of the resident qualified electors owning rendered taxable property therein so authorizing, a county or road district may collect an annual tax for a period not exceeding five (5) years to create a fund for constructing paving and permanent roads and bridges or both. No contract involving the expenditure of any such fund shall be valid unless, when it is made, money shall be on hand in such fund.

"At such election, the Commissioners' Court shall submit for adoption a road plan and designate the amount of special tax to be levied; the number of years said tax is to be levied; the location, description, and character of the roads and bridges; and the estimated cost thereof. The funds raised by such taxes shall not be used for purposes other than those specified in the plan submitted to the voters. Elections may be held from time to time to extend or discontinue said plan or to increase or diminish said tax. The Legislature shall enact laws prescribing the procedure hereunder.

"The provisions of this section shall apply only to Harris County and road districts therein."

Sec. 2. The foregoing amendment to the Constitution of the State of Texas shall be submitted to the qualified voters of the State on the fourth Monday in August, 1937, at which election all voters favoring such proposed amendment shall write or have printed on their ballots the words: "For the amendment to the Constitution providing that Harris County and any road district therein may upon a vote of the people therein adopt a road

plan and levy taxes for road and bridge construction in lieu of the issuance of bonds"; those voters opposing said amendment shall write or have printed on their ballots the words; "Against the amendment to the Constitution providing that Harris County and any road district therein may upon a vote of the people therein adopt a road plan and levy taxes for road and bridge construction in lieu of the issuance of bonds."

Sec. 3. The Governor of the State of Texas is hereby directed to issue the necessary proclamation for said election and to have same published as required by the Constitution for amendments thereto.

Sec. 4. The sum of Five Thousand Dollars (\$5,000.00) Dollars or so much thereof as may be necessary, is hereby appropriated out of any funds in the Treasury of the State not otherwise appropriated to pay the expenses of such publication and election.

The above is a true and correct copy.

Edward Clark  
Secretary of State

## H. J. R. No. 26-A HOUSE JOINT RESOLUTION

proposing an amendment to Article III of the Constitution of the State of Texas by adopting a new Section to be known as Section 51d, which shall provide that the Legislature shall have the power to provide, under such limitations and restrictions as may be deemed by the Legislature expedient for assistance to destitute children and for the payment of same not to exceed Eight Dollars (\$8) for one child or Twelve Dollars (\$12) for the children of any one family per month; further providing that the Legislature may impose such restrictions and regulations as to it may seem expedient; providing that the amount to be expended out of State funds in any one year for such assistance shall never exceed the sum of One Million, Five Hundred Thousand Dollars (\$1,500,000) and providing that the Legislature shall have the authority to accept from the Government of the United States financial aid for assistance to destitute children; providing for an election on the question of adoption or rejection of such amendment and making an appropriation therefor; providing for the proclamation and publication thereof, and prescribing the form of ballot.

BE IT RESOLVED BY THE LEGISLATURE OF THE STATE OF TEXAS:

Section 1. That Article III of the Constitution of the State of Texas be amended by adding thereto a Section to be known as Section 51d, which shall read as follows:

Section 51d. Subject to the limitations and restrictions herein contained, and such other limitations, restrictions, and regulations as may be provided by law, the Legislature shall have the power to provide for assistance to destitute children under the age of fourteen (14) years; such assistance shall not exceed Eight Dollars (\$8) per month for one child nor more than Twelve Dollars (\$12) per month for such children of any one family; provided that the amount to be expended for such assistance out of State funds shall never exceed the sum of One Million, Five Hundred Thousand Dollars (\$1,500,000) per year. The Legislature may impose residential restrictions and such other restrictions, limitations, and regulations as to it may seem expedient.

"The Legislature shall have the authority to accept from the Government of the United States such financial assistance to

destitute children as that Government may offer not inconsistent with the restrictions herein above provided."

Sec. 2. The foregoing Constitutional Amendment shall be submitted to a vote of the qualified electors of this State at an election to be held throughout the State on the fourth Monday in August, 1937, at which election all voters favoring the proposed Amendment shall write or have printed on their ballots the following words:

"For the Amendment to the State Constitution providing for assistance to destitute children under the age of fourteen (14) years not to exceed Eight Dollars (\$8) per month for one child nor more than Twelve Dollars (\$12) per month for such children of any one family, and providing for acceptance from the Government of the United States of America financial assistance for such payment."

Those voters opposing said proposed Amendment shall write or have printed on their ballots the words:

"AGAINST the Amendment to the State Constitution providing for assistance to destitute children under the age of fourteen (14) years not to exceed Eight Dollars (\$8) per month for one child nor more than Twelve Dollars (\$12) per month for such children of any one family, and providing for acceptance from the Government of the United States of America financial assistance for such payment."

If it appears from the returns of said election that a majority of votes cast are in favor of said Amendment, the same shall become a part of the State Constitution.

Sec. 3. The Governor of the State of Texas shall issue the necessary proclamation for said election and shall have the same published as required by the Constitution for Amendments thereto.

Sec. 4. The sum of Five Thousand Dollars (\$5,000), or so much thereof as may be necessary, is hereby appropriated out of any funds in the Treasury of the State, not otherwise appropriated, to pay the expenses of such publication and election.

The above is a true and correct copy.

Edward Clark  
Secretary of State

## H. J. R. No. 26 HOUSE JOINT RESOLUTION

proposing an amendment to Article III of the Constitution of the State of Texas by adopting a new Section to be known as Section 51-c which shall provide that the Legislature shall have the power to provide, under such limitations and restrictions as may be deemed by the Legislature expedient for assistance to the needy blind over the age of twenty-one (21) years, and for the payment of same not to exceed Fifteen Dollars (\$15) per month each, and providing for payment of such assistance or aid only to actual bona fide citizens of Texas and providing that the requirements for the length of time of actual residence in Texas shall never be less than five (5) years during the nine (9) years immediately preceding the application for such assistance and continuously for one year immediately preceding such application; and providing that the Legislature shall have the authority to accept from the Government of the United States of America financial aid for assistance to such blind; providing for an election on the question of adoption or rejection of such amendment and making an appropriation therefor; providing for the proclamation and publication

thereof and prescribing the form of ballot.

BE IT RESOLVED BY THE LEGISLATURE OF THE STATE OF TEXAS:

Section 1. That Article III of the Constitution of the State of Texas, as amended, be amended by adding thereto a Section to be known as Article 51-c which shall be read as follows:

"Section 51-c. The Legislature shall have the power by General Laws to provide, under such limitations and regulations and restrictions as may by the Legislature be deemed expedient, for assistance to the needy blind over the age of twenty-one (21) years, and for the payment of same not to exceed Fifteen Dollars (\$15) per month per person; such assistance or aid to be granted only to actual bona fide citizens of Texas; provided that no habitual criminal and no habitual drunkard and no inmate of any State supported institution, while such inmate, shall be eligible for such assistance to the needy blind over the age of twenty-one (21) years; provided, further, that the requirements for the length of time of actual residence in Texas shall never be less than five (5) years during the nine (9) years immediately preceding the application for assistance to the needy blind over the age of twenty-one (21) years; and continuously for one year immediately preceding such application

"The Legislature shall have the authority to accept from the Government of the United States such financial aid for assistance to the needy blind as that Government may offer not inconsistent with the restrictions herein above provided."

Sec. 2. The foregoing Constitutional Amendment shall be submitted to a vote of the qualified electors of this State at a special election to be held throughout the State of Texas on the fourth Monday of August, 1937, at which election all voters favoring the proposed Amendment shall write or have printed on their ballots the following words:

"FOR the Amendment to the State Constitution providing for assistance to the needy blind over the age of twenty-one (21) years not to exceed Fifteen Dollars (\$15) per month per person, and providing for acceptance from the Government of the United States of America financial aid for such payment."

Those voters opposing said proposed Amendment shall write or have printed on their ballots the words:

"AGAINST the Amendment to the State Constitution providing for assistance to the needy blind over the age of twenty-one (21) years, not to exceed Fifteen Dollars (\$15) per month per person, and providing for acceptance from the Government of the United States of America financial aid for such payment."

If it appears from the returns of said election that a majority of the votes cast are in favor of said Amendment, the same shall become a part of the State Constitution.

Sec. 3. The Governor of the State of Texas shall issue the necessary proclamation for said election and shall have the same published as required by the Constitution for Amendments thereto.

Sec. 4. The sum of Nine Thousand Dollars (\$9,000), or so much thereof as may be necessary, is hereby appropriated out of any funds in the Treasury of the State, not otherwise appropriated, to pay the expenses of such publication and election.

The above is a true and correct copy.

Edward Clark  
Secretary of State



# A Brief Review Of Schleicher County And Resources Of County

Note: The following was prepared by the Texas Planning Board at Austin on what information on Schleicher County that was available.

### Location

Schleicher County is located in southwest Texas on the Edwards Plateau, approximately 455 miles southwest of Fort Worth in Tarrant County, and 345 miles west of the capital city of Austin in Travis county.

Schleicher County may be reached by the Panhandle and Santa Fe Railroad which runs southward from San Angelo in Tom Green County to Sonora in Sutton County, which lies immediately to the south.

The county may also be reached by the U. S. Highway 277 also designated as State Highway 30, which extends from San Angelo to Del Rio on the Rio Grande. This highway is paved from San Angelo southward through Sonora to the south line of Sutton County. There is also an unimproved road extending east and west through Eldorado, the county seat of Schleicher county, from Fort McKavett and Menard in Menard county on the east to an intersection on the west with State Highway 163, a paved highway connecting Ozona and Barnhart.

This county lies almost wholly within the Colorado River Basin, being drained by the San Saba and South Concho Rivers. A small portion of the county lies in the Devils River Basin and is drained by the Devils River and one of its tributaries, known as Angela Draw.

### History

Schleicher County was created in 1887 from Crockett County which originally belonged in the Bexar Land District. It was named after a distinguished Texan, Gustave Schleicher, who came to Texas in 1847 with thirty nine other German university students to engage in farming and stock raising along the most scientific lines in the Llano County area. However, this location was beyond the settled portion of the state, and Indian depredations and other causes soon rendered the enterprise impractical; and Schleicher and his associates moved to San Antonio in 1850.

Until 1901 the county was under the jurisdiction of Menard County. In this year Schleicher county was organized with its own county officials.

### Topography

The topography of Schleicher County varies from level to

rolling with a broken surface along the headwaters of the various streams, chief of which are the San Saba, South Concho, and Devils River. Altitude varies from 2,000 to 2,500 feet above sea level.

### Climate

Schleicher County enjoys a mild year-round climate. The average annual temperature is approximately 65 degrees, with an average maximum temperature of 80 degrees and an average minimum temperature of 50 degrees. The average growing season is approximately 225 days, which permits the growth of vegetation over the greater part of the year. The average annual rainfall for the past 49 years at San Angelo is 21.92 inches. (San Angelo is the closest station to Schleicher county, with a long record.)

The rainfall, while not sufficient for general farming, does promote the growth of natural vegetation on pasture lands.

### Soils

The soil of Schleicher county belongs to the Valera series. These types of soil are characterized by black or dark brown surface soils, which rest either on hard calcium carbonate of a caliche nature, chalky layer resting on limestone overlying limestone, or on limestone. The Valera soils are mostly shallow and calcareous. The principal type is stony clay.

### Native Vegetation

The native vegetation of Schleicher county consists largely of short grasses, mesquite, buffalo and various bunch grasses. Many small trees, which as shin-oak, liveoak, wester red oak, as well as various shrubs, including cat-claw, late bush, agrito, and sumac, thrive on the stony clay soils.

### Mineral Resources

In general the mineral resources of Schleicher county are unknown. However, a deposit of volcanic ash has been reported as being located approximately one-half mile south of Eldorado. Volcanic ash is used in the aggregate in making cement; however, no development has been reported of this deposit.

Petroleum and natural gas have been reported in the county the extent of which is unknown. At the present time interest in mineral resources is being manifested. With investigations by competent mineralogists, this county may prove to have valuable deposits.

### Population

In 1930, Schleicher county had a total population of 3,166, of which 73.8 percent (2,337)

were native white, 0.3 percent (9) were foreign born white, and 1.1 percent (36) were Negroes. The rates of growth from 1890 to 1900 and from 1900 to 1910 are almost identical. Over this twenty year period the population increased 1,121 percent. This rapid growth is doubtless due to the opening of new territory and the expansion of the livestock industry. Water and good pasturage were available. However, from 1910 to 1920 there was loss in population. Such a sudden reversal in the population growth cannot be accounted for, from the records available. In the decebbauk period 1920 to 1930 the population increased from 1,851 to 3,166, or 71 percent. This rate of growth is considerably above the normal rate of growth for the state and indicates the demand for land in this particular area.

### Agriculture

Over 75 percent of the total land area in Schleicher county is classified as farm land. However, only a small portion of this farm land is in cultivation. In 1935, 16,879 acres were reported as crop land harvested, and an additional 16,000 acres were classified as land available for crops. The total land in farms increased from 741,997 acres in 1930 to 830,082 in 1935, or approximately 12 percent. On the 16,000 acres in cultivation cotton, grain, sorghums, oats, and forage crops are produced. An average of over 3,500 bales of cotton per year have been ginned since 1928.

Schleicher county is predominantly a livestock county, with the raising of sheep and lambs by far the most important type of farming. The number of

sheep and lambs on farms has shown a material increase at every census reported from 1900 to 1935, inclusive, while the number of cattle, horses, and swine have shown a marked decrease over the same period.

A table shows the increase from 1900 to 1935 as follows.

Cattle and calves, 11,152 to 20,805; sheep and lambs, 57,250 to 263,149; goats and kids 1,244 to 29,830; horses and colts, 1,017 to 1,802; mules and colts, 8 to 293.

### Livestock

Schleicher county is chiefly a livestock county, and livestock has been the chief economic resource of the county since its creation in 1887.

Cattle raising, at one time, was the most important type of farming. With the decline in value of cattle and the increasing value of sheep and goats and their important products, sheep and goat raising have become the most important types of farming. The total value of all livestock in Schleicher county in 1930 amounted to over \$3,000,000 of which 53 percent was from sheep and lambs.

In the five-year period, 1930-1935, the production of wool has increased 34 percent, mohair 14 percent, and eggs 32 percent. From a study of the trend in livestock raising it seems logical to believe that livestock raising will continue in an upward trend.

### Industries

Schleicher county is predominantly an agricultural county, and the entire population is classified as rural. Consequently, industrial activities are restricted to farming and livestock raising.

There were 38 retail stores in the county in 1935, the total net sales of which amounted to \$472,000. This is approximately \$145 per capita net retail sales, as compared to \$215 per capita for the State as a whole. These 38 retail stores paid \$28,000 in wages to 43 employees in the same year.

The total net sales of the five wholesale establishments in the county aggregated \$542,000 in 1935, or an average of about \$170 per capita. These five establishments paid nine employees \$7,000 in the same year.

### Educational Facilities

The 1935-36 scholastic enumeration shows 132 children in the common schools and 567 in the Eldorado schools. The per-capita allotment for this period of \$17.50 for the 699 children amounted to \$12,232.50. The total assessed valuation of the county for school purposes was \$2,501.50. The rate was 70 cents for maintenance and 30 cents for bonds. The total tax collection in 1935 for the school district was \$20,501.50 while the delinquent school taxes amounted to \$15,850.78. The outstanding indebtedness amounted to \$74,000 in bonds and the sinking fund contributed \$777.86.

In the school year 1936-37 the total number of scholastics dropped to 656, but the per-capita allotment was increased by the State to \$19.00; consequently, the county received \$12,464 on this basis. The total assessed valuation increased to \$2,180,000 with the tax rate remaining the same.

### Vital Statistics

The geographic location of Schleicher county combined with the mild climate of the area is naturally conducive to good health. The high altitude precludes the menace of malaria.

During the five year period, 1931-35, inclusive, there were 281 births and 70 deaths reported, of 211 births in excess of the total deaths in the county. This natural increase in population is above average normal growth for the State.

### Opportunities for Development

Barring the discovery of large pools of oil, the development of Schleicher county will doubtless be gradual and will be restricted to those developments that come from agriculture and the raising of livestock and those lines of endeavor that are complementary thereto.

Perhaps the biggest opportunity for development is in livestock, dairy and poultry farming. Progress has constantly been made in sheep and goat farming, as is shown by the increase of animals on farms at every census period. This progress will doubtless continue with further improvement to be derived from the breeding of better stock.

Sheep and goat ranching has become more and more profitable while profits from cattle ranching have apparently declined. This downward trend of cattle raising may be turned up by the feeding and fattening of livestock for slaughter.

Dairy and poultry farming have made rapid progress since 1910. With modern rapid farm-to-market transportation, this

(Continued on page 5)

**Eye Strain**



The first warning of eye strain should be taken very seriously. It is nature's way of warning you that your eyes need attention. You should consult with us.

**OTIS L. PARRIS**

OPTOMETRIST & OPTICIAN  
5 W. Beauregard Dial 6006

"QUALITY"



The Humble Company exerts every effort, strains every resource to furnish Texas motorists with "quality" motor fuels, motor oils, greases and special products. We are faced, however, with this problem: today's "quality" merchandise may be an inferior piece of goods in tomorrow's automobile. So, to assure the Texas motorist of continuing "quality" in Humble products, we have adopted a policy of continuous improvement—from day to day. This policy, our customers say, has been highly successful; they tell us, continuous improvement keeps Humble ahead.

**HUMBLE OIL & REFINING CO.**

A Texas institution manned by Texans



COPY. HUMBLE O. & R. CO.

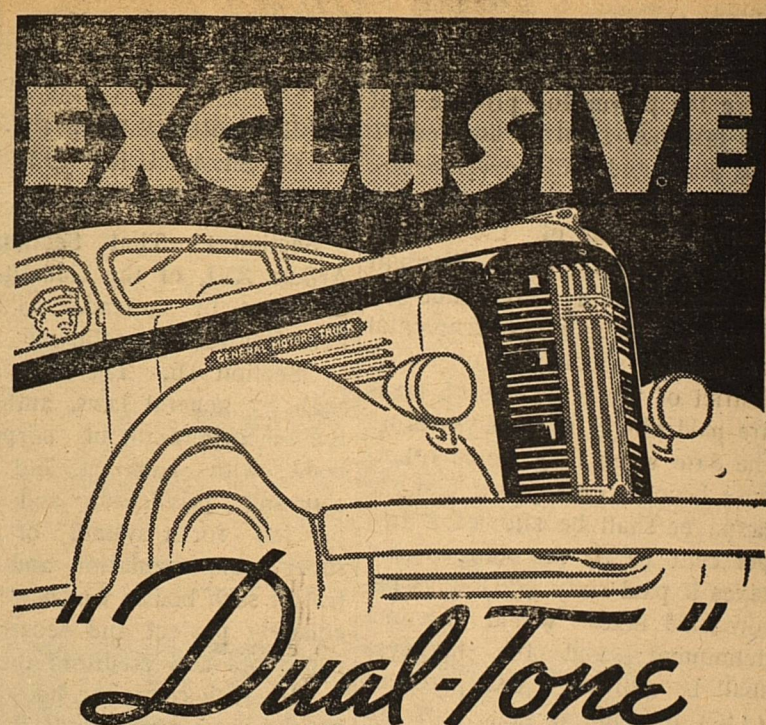

**GMC's ATTENTION-COMPELLING COLOR DESIGN**

Inbred in the new GMC's—"built in" as an integral part—are the new, entirely original "Dual-Tone" effects which blend cab, cowl, hood and radiator into one harmonious color design. This feature, exclusive with GMC, originated on GMC drafting boards, was fashioned for GMC modish shapes and contours and therefore cannot be imitated! Smartly styled though GMC's are, their inherent stability and record-low upkeep are for truck operating records to tell. GMC urges you to ask GMC owners for facts. Greater advertising value plus greater economy, and low GMC prices, will assure GMC as your next truck.



QUALITY AT PRICES LOWER THAN AVERAGE

Time payments through our own Y. M. A. C. Plan at lowest available rates

**Jones Motor Co.**

Eldorado,

Texas

GENERAL MOTORS TRUCKS & TRAILERS

### TELEPHONE SERVICE

Do you have a telephone? If not, you may be passing up many profitable opportunities. If you have a telephone in your home or office you will be surprised at the time you can save. Scores of people find telephone service most valuable.

Have a telephone installed today.

**SAN ANGELO TELEPHONE CO.**



H. J. R. No. 24

**A JOINT RESOLUTION**

proposing an amendment to the Constitution of the State of Texas, amending Article 16, Section 61, providing for the abolishing of the salary method of compensating all District, County and Precinct Officers of this State and further providing that such Officers shall be paid in such manner and on such basis as may be prescribed by the Legislature; providing for the submission of this amendment to the voters of this State; providing for proclamation of said election by the Governor; and providing for the necessary appropriation to defray necessary expenses for the submission of this amendment.

BE IT RESOLVED BY THE LEGISLATURE OF THE

STATE OF TEXAS:

Section 1. That Section 61 of Article 16 of the Constitution be amended so as to hereafter read as follows:

"Section 61. All District, County and Precinct Officers shall hereafter be compensated in such manner and on such basis as may be prescribed by the Legislature."

Section 2. The foregoing Constitutional amendment shall be submitted to the qualified voters of the State of Texas at a special election to be held on the fourth Monday in August, 1937, at which election all voters favoring the proposed amendment shall write or have printed on their ballots these words:

"For the Amendment to the Constitution of the State of Texas so as to authorize the Legis-

lature to fix the manner and basis of compensation for all District, County, and Precinct Officers."

And those opposed shall write or have printed on their ballots these words:

"Against the Amendment to the Constitution of the State of Texas so as to authorize the Legislature to fix the manner and basis of compensation for all District, County and Precinct officers."

Section 3. The Governor of the State is hereby directed to issue necessary proclamation for said election and have the same published as required by the Constitution and existing laws of the State.

Section 4. The sum of Five Thousand Dollars (\$5,000), or so much thereof as may be necessary is hereby appropriated out

of any funds in the Treasury of the State not otherwise appropriated to pay the expenses of said publication and election.

The above is a true and correct copy.

Edward Clark  
Secretary of State

**A Brief Review—**

(Continued from page 4)

type of farming has a bright outlook for the future. San Angelo, about 40 miles north of Eldorado, may offer a ready market for much of the dairy and poultry products.

A potential opportunity is the tourist trade. When the Big Bend area is made a National Park, thousands of tourists will visit there annually. An opportunity exists for Schleicher county citi-

zens to have tourists pass through their county. A potential tourist trade also exists with development of a good highway to Del Rio, as a great many tourists to Mexico will doubtless take this route.

With the high altitude, rough topography, there exist opportunities for the development of summer camps such as are found elsewhere in this area.

**HAS GOOD GARDENS**

Miss Lottie Reynolds, the Pantry Demonstrator of the Adams Home Demonstration Club, says that it is entirely possible to have a garden in Schleicher county. To prove her point, Miss Reynolds talks about her dry land garden, which contains several varieties of snap green beans, English peas, black eyed peas and crowder peas. The beans and English peas are now ready for canning and Miss Reynolds says that she will have more than enough for her family of about eight people. In addition the garden contains cucumbers, musk melons, squash, pumpkins and water melons.

In a sub-irrigated garden, Miss Reynolds has planted potatoes, onions, tomatoes, carrots and peppers. The rain has helped these products very much. The potatoes are blooming now and it is hoped that the yield will be large. The roasting ears, planted in the field, are about ready for picking.

**LOCALS**

Mrs. A. L. Stewardson of Fort Stockton is visiting Mr. and Mrs. Irvin Mund this week. Mrs. Stewardson is Mrs. Mund's mother.

Jack Ratliff of San Angelo spent last week-end here with his parents, Mr. and Mrs. J. L. Ratliff.

Mr. and Mrs. Lum Davis left last week for the Rio Grande Valley, where they are visiting Mrs. Davis' parents, and vacationing. They will return home the latter part of this week.

Jim Edgar Sample, who has been attending Texas University at Austin, came in the first of this week to spend the summer with his parents, Mr. and Mrs. R. L. Sample.

R. L. Sample, Jr., who has been attending Texas University at Austin, spent the week-end here, with home folks. He returned to Austin Sunday to enter summer school at the university.

Mrs. T. C. Love of Toyah, Texas and daughter and son of Tuscon, Arizona are visiting in the home of Ed Ratliff and family.

Mrs. A. J. Roach and Mrs. W. R. Nicks and daughter were shopping in San Angelo Friday.

Mrs. Dowthit and son of Midland are visiting her mother, Mrs. W. F. Edmiston this week.

Mr. and Mrs. Jack Edmiston and son Frank Erwin of Andrews are visiting the W. F. Edmiston family this week.

Mr. and Mrs. Leonard Baugh were the guests of Mr. and Mrs. Luke Thompson this week.

**CARD OF THANKS**

We take this means of expressing our thanks and appreciation to all our friends and neighbors who were so kind and thoughtful to us during the illness and in the death of our beloved mother and grandmother, Mrs. J. N. Craig.

May God bless each and everyone of you, is the prayer of the bereaved family.

Mr. and Mrs. C. B. Tisdale and family,

Mr. and Mrs. G. H. Blackman  
Horace Craig and family  
Monroe and Pat Craig  
Mr. and Mrs. Jas. L. Daniel  
Mr. and Mrs. Jones Craig

**CARD OF THANKS**

We take this means of expressing our heartfelt thanks to our many friends in this county for the many kindnesses shown us during the illness and death of our beloved mother, Mrs. H. N. Garrett. Your words of sympathy and deeds of kindness will ever live in our memory.

May God bless each and every one of you, is our prayer.

Joe Tisdale  
Virge Tisdale  
Mrs. Cora Millar  
Ralph Tisdale  
Louis Tisdale  
Mrs. Lottie Bolt

**FLASH!**  
June Bridegroom  
Weds for Love!



"I Didn't Marry to Get a Housekeeper. Electric Servants will do the Work in Our Honeymoon Cottage."



These appliances make summer more enjoyable

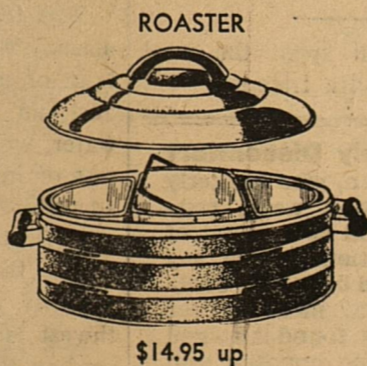
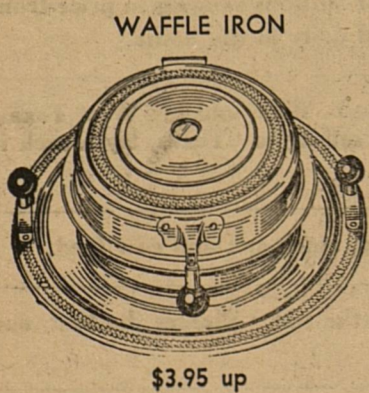
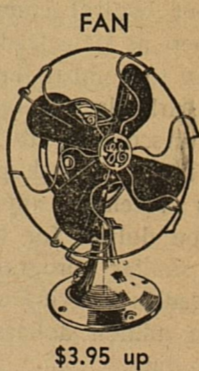
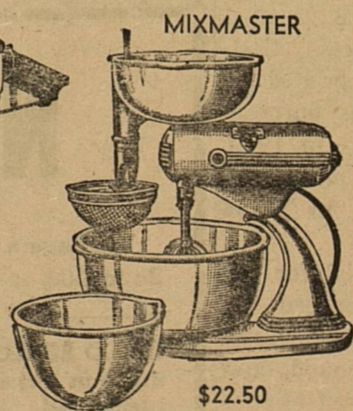
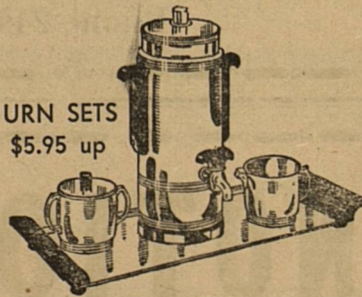
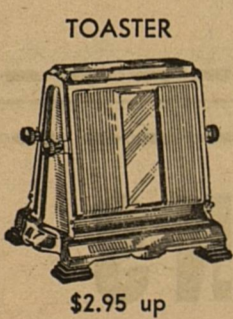
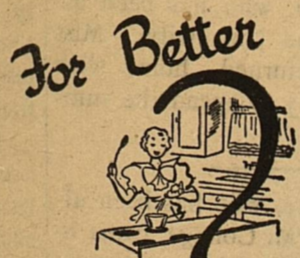

**BEST GIFTS OF ALL!**

**West Texas Utilities Company**

Our stock of supplies contains items needed every day on the ranch—

**FEEDS**

Cake — Meal  
—Salts—  
Calcium Carbonates

**Shearing Supplies**

Wool Bags  
Fleece Twine  
Sewing Twine  
Branding Paint

**Fly Repellents**

Bone Oil  
Pinetaroil  
Globe  
Zinc Oxide  
Gulf  
Oglesby's

**Worm Medicine**

Blue Death  
Globe  
Byrd's  
Gulf  
Benzol

**Miscellaneous**

Soremouth Vaccine  
Tetra Capsules  
Globe Drench  
Livestock Spray  
Globe Dip  
Cooper's Dip  
Marking Chalk

Eldorado Wool Co.

**HAVE YOUR CAR SERVICED FOR Summer Driving**

We have the special lubricants that are required to lubricate the late model cars.

Get a Marfak job—It costs no more.

Firestone Tires, Tubes, Accessories  
**COMPLETE BATTERY SERVICE**  
Recharging, Rentals and New Batteries.

**TEXACO SERVICE STATION**

Phone 95

Lum Davis, Mgr.



**NOBODY'S BUSINESS**

Austin.—The legislature this week moved into the second phase of its anti-gambling special session, and took up laws to prohibit dog race betting, and operation of bookmakers' shops, after taking in its stride its major task—that of outlawing parimutuel betting at Texas race tracks.

Race track betting, major objective of Gov. Allred, which was conceived in legislative iniquity and spawned in parliamentary sin, by means of a conference rider on a major appropriation bill, went out in a dramatic session of the Texas senate, which saw 16 stalwart anti-racing votes, marshaled in the senate by Sen. G. H. Nelson, of Tahoka, hold consistently together and administer the severest drubbing of their careers to two senate parliamentary sharks, Frank Rawlings of Fort Worth, and Clint Small of Amarillo. They went down fighting like wildcats, each making bitter speeches attacking the governor—but helpless to block the repeal action, as it was blocked in the regular session.

**Small Is Bitter**

Repeal was accomplished neatly and with dispatch, when 16 senators, caucusing in Gov. Allred's air-conditioned office, agreed each to be in his seat, to remain there thruout the session and to follow the voting leadership of Nelson until the matter was finally disposed of. The repealist strong men were Aiken, Beck, Burns, Collie, Cotten, Davis, Head, Hill, Isbell, Lemens, Neal, Nelson, Newton, Oneal, Redditt and Woodruff. Westerfeld of Dallas voted with the repealists, but was unpledged while Small voted aye so he could move to reconsider. This he did, and the trick almost worked, but Westerfeld stood fast with the 10 and the effort failed.

Small, in a bitter speech, charged "those two political demagogues, Allred and Ferguson," with caring nothing about repeal,

**Your Success**  
depends a lot on your personal appearance. For assurance of always being well-groomed, get your barber work at  
**Post Office Barber Shop**  
W. M. Davis, Prop.

**Confidence**

It Helps In Emergencies!

When accident or unforeseen sickness strikes, there are two things to do. You must place confidence in your reliable physician—and you must see that his instructions are followed quickly, accurately and scientifically.

You can best do this by taking his prescription immediately to a druggist who specializes in prescriptions and medical supplies. Then you will be sure that you have done everything possible to restore health and insure comfort to any sufferer.

**HOOVER DRUG STORE**

"Prescriptions Our Specialty"

until the race track people ceased to hire the right lobbyists, which he called "stupid."

**Bookies, Dogs Next**

Gov. Allred promised to submit immediately a request for legislation to outlaw dog races and bookies, and "other forms of gambling." He has indicated no other important legislation will be sent up this session, which likely will drag out the full 30 days as legislators argue details of additional anti-gambling bills. The governor announced he will veto the appropriation for the racing commission, as a move to prevent fall race meetings before the repeal law takes effect about September 24.

**U. S. Fund Fight Rages**

Scene of the battle to earmark a third of President Roosevelt's relief billions for highways, rivers, and harbors and WPA projects already approved shifted to the senate in Washington this week, as Rep. Sam Rayburn, house majority leader, whipped the recalcitrant house into line, and killed off the ear-marking amendments there. Rayburn, in an embarrassing position as majority leader, while county judges of his own congressional district in North Texas were urging the ear-marking program, had no choice but to stand by the president. The earmarking would give Texas about \$9,000,000 for federal-state road construction, nearly \$40,000,000 for approved WPA projects, and more millions for lakes and ponds in the dustbowl. It would not only provide much useful work, but would assure construction projects that will be of permanent value, instead of "boon-doggling" jobs of temporary nature. Many influential Texas individuals and organizations were wiring Senators Connally and Sheppard this week to urge support for the ear-marking plan.

**Tax Session In Fall**

The state's general fund deficit dropped below the ten million dollar mark last weekend as State Treasurer Charley Lockhart paid off warrants issued in early January. This is the peak of tax-collection period, and the deficit shortly will begin to mount again. Great confusion exists in Austin as to future taxation aims. If Gov. Allred is appointed to the federal bench by that time, and Lt. Gov. Walter Woodul becomes governor, a revenue session is still probable, for with

the loss of nearly \$500,000 of revenue from racing, new constitutional amendments necessitating additional large expenditures, and the climbing deficit, some new revenue apparently is absolutely unavoidable. But Woodul is known to be extremely conservative on taxation matters, as compared to Allred, and if he is governor, recommendations for minimum new or increased taxes are expected by lobbyists here. If Allred remains governor, however, the oil, sulphur, gas and utility representatives are girding their loins to re-enact the battle that occurred in the regular session. They expect the house to vote large additional taxes upon them; they pin their hopes of escape to the senate, which during the regular session gave little evidence of sympathy with Allred's high tax program. The lobbyists are hopeful that bitterness engendered by the race-track fight will aid their cause, when the tax bills get to the senate, if Allred is still governor then.

**Thompson To Europe**

Apparently content that his campaign for governor in 1938 is in good shape, Railroad Commissioner Ernest O. Thompson this week was en route to Europe where he will serve as one of 12 petroleum experts named by President Roosevelt to represent the U. S. at the World Petroleum congress, in Paris this month. Meanwhile, Atty. Gen. McCraw continued his full program of speaking engagements, while the first formal declaration came from Marvin P. McCoy, Houston lawyer and former house member, who said he would run for governor on a platform of more pensions and less taxes. Clarence Farmer, leader of the house liberalized pension bloc, likewise plans to seek the governor's chair on a "pensions for everybody" platform.

**LOCALS**

Misses Mary Jess and Zona Clare Koy, who have been attending Texas University, returned home last Friday to spend the summer.

Mrs. J. E. Hill and son and daughter, Jo Ed and Sarah, went to Austin last week after Miss Margaret Hill, who has been attending Texas University. Miss Margaret returned home with them Saturday to spend the summer.

Cecil Moore, who has been attending A. & M. College, came in last week to spend the summer with his parents, Mr. and Mrs. B. E. Moore.

John McWhorter and Jack Meador, who have been in Texas Tech at Lubbock, came in last week to spend the summer vacation period with home folks.

Mrs. F. W. Carr and children of Kerrville are visiting friends here this week.

J. T. Ratliff spent the week end in Wall with friends.

**Less Monthly Discomfort**

Many women, who formerly suffered from a weak, run-down condition as a result of poor assimilation of food, say they benefited by taking CARDUL, a special medicine for women. They found it helped to increase the appetite and improve digestion, thereby bringing them more strength from their food. Naturally there is less discomfort at monthly periods when the system has been strengthened and the various functions restored and regulated.

Cardul, praised by thousands of women, is well worth trying. Of course, if not benefited, consult a physician.

**FAIR KEYS SENT TO PRESIDENTS OF 21 NATIONS**

**\$75,000 Jeweled Lock Will Free Pan American Exposition Gates On June 12**

Dallas, Texas, June 2.—Twenty-one diamond studded keys, which fit a \$75,000 jeweled lock to open the Pan American Exposition on June 12, are being sent as gifts to the presidents of the 21 republics of the Western Hemisphere.

The first of the keys was sent by armored truck to the airport bound for Washington Saturday night for presentation to President Franklin D. Roosevelt. The key was to be received in Washington by Texas senators Tom Connally and Morris Sheppard, who will present it to the President.

Dr. Francisco Castillo Najera, Mexican Ambassador to the United States, in Dallas during the week-end, received the key for President Lázaro Cárdenas of Mexico from director-general Frank L. McNeny. Present at the ceremony in the director-general's office at the Exposition were Josephus Daniels, United States Ambassador to Mexico and Adolfo Domínguez, Mexican consul. By Tuesday Ambassador Najera will be in Mexico City, and will make the presentation of the invitational key to President Cárdenas.

The presidents of the two Americas have been invited to attend or send their personal representatives, and fit the original keys into the jeweled lock, which must be turned 21 times before it unfastens. Duplicates of the invitational keys will hang on strands of pearls from the lock at Pan America, to be used by especially appointed delegates if original keys are absent.

**Severe Grasshopper Infestation Threatens**

College Station—A grasshopper infestation equal to or worse than that of 1934 threatens a large portion of the State, according to R. R. Reppert, Extension Service entomologist. As the result of counts of eggs deposited last fall, Reppert forecast in April a severe grasshopper infestation, and reports from county agricultural agents indicate that the emergence of grasshoppers will be even more serious than anticipated.

Poison mash scattered around areas of concentrated egg deposits does much to control the insects before they do much damage, Reppert said. A state grasshopper control committee, with Reppert as state leader, has been set up to combat the infestation. 150 carloads of material from federal sources to use against the Texas grasshoppers. Congress recently appropriated a million dollars for this purpose.

A similar program in 1924 resulted in a saving of more than seven million dollars to Texas agriculture.

The federal material for the mash, which is composed of bran or mill run feed and sawdust, an arsenic compound, and water, would be delivered to centers of infestations and distributed under the supervision of county agricultural agents.

The threatened infestation apparently will center around northwest and central Texas, according to Reppert, who is making a tour of the State to get an accurate estimate of the situation.

W. C. Doyle was in San Angelo last week on business.

Mrs. C. C. West and Mrs. Palmer West visited in San Angelo this week.

**BITS O' PHILOSOPHY**

You don't have to live high to be above some people.

Better make business a pleasure than pleasure a business.

If opportunity does not come to you, then go to it.

Recommendations may help to get a job, but they do not help to hold it.

Some people have defective eyesight when they gaze into the mirror.

The length of life is not measured by years alone.

Plenty of sleep is wise, but

wisdom is not attained while one sleeps.

What one does with his money is more important than the size of his income.

National Youth Administration girls working in the public school cafeterias in San Antonio have assisted in the preparation and serving of 1,800,000 school lunches since the project started last September.

Hirschie Johnson, Assistant District Supervisor has reported to J. C. Kellam, State Director.

**ABSTRACTS**

We are prepared to make your abstracts, 16 years experience in the abstract business

John F. Isaacs, Abstract Company

**DON'T PLAY HOST TO FLIES THIS SUMMER**

**USE SCREENS**

Be comfortable, as well as protected, this Summer—absolutely free from all insects, from small, pesky mosquitoes to the larger varieties of buzzing, biting insects.

**OUR SCREENS**

can be made to fit your doors and windows perfectly, and the wire is fine enough to shut out the smallest insects. They'll do the job this summer and give you safety and comfort during the hot days and nights.

Flies are undesirable guests—Keep them out

**WEST TEXAS LUMBER CO.**

A West Texas Institution  
Serving West Texas

**Protect Your Health**

Simply by drinking plenty of that good, rich milk that comes from

**STANFORD'S DAIRY**

It's good for the boys and girls—also for Mothers and Dads. Order an extra quart today.



**STANFORD'S DAIRY**  
Phone 249

**NOTIONS**

We have a nice assortment of Notions ranging in price from 3c to 50c, many items are used daily in the home.

**GOLD MEADL FLOUR**, the best flour sold in West Texas, made in Texas and the fastest selling in Texas, try a sack it pleases all.

We now have chicken feed, stock salt and cow feed.

**Hills Brothers Coffee**, meets the test. Pleases the best, and will soon be used by the rest.

Try us with your next grocery bill and see what the saving is. Same Low Price Everyday.

**Wright's CASH Store**

1921—1937



### Why I Want To See The Greater Texas And Pan American Exposition At Dallas

Editors Note: Following are two essays on the Greater Texas and Pan American Exposition which were written by two Eldorado students, Edward Meador and Dorothy Jarrett, who placed third and fifth, respectively, in the essay contest for this district:

**By Edward Meador**

Many people will be heard to say in the near future that they do not care anything about visiting the Pan-American Exposition in Dallas this summer. They will say that they saw the Texas Centennial last summer, and that this affair will be much the same but there my friends, they are going to find themselves badly fooled.

The Texas Pan-American Exposition is being produced for the benefit of the people of the United States and Central and South America. It is being forwarded in the hope of bringing our neighbors closer to us in a more friendly manner, and in this way world peace will be promoted.

There will be many things to see at the Exposition in Dallas. From the plains and mountains of the West will come relics of the Indians and the lives that they lived; old pottery and weapons will be on display to show the people the part played in the history of our country by the

red man; from the yucca covered deserts of Mexico will come the relics of wild life, and the strife between bird and beast; from Central America will come illustrated stories of their own strife for freedom and the desire of self-government; and then from the United States as a whole will come the wonders of modern science. There will be also, in the process of making, great airplanes and sleek, swift automobiles that skim along Texas highways in search of pleasure.

The agricultural world of the Americas will be demonstrated at the world's largest show-window by plants from all parts; native plants from Hawaii and the Philippines. Cotton plants of the different species of Texas will be demonstrated.

And then, the national shrines of the different countries will be shown to illustrate the heroes who so bravely gave their lives that their beloved countries might live and progress.

We, as Texans should be proud that such an exposition is to be held in our native state. We should be proud of the cities and institutions for learning that we have to show for the progress as a whole.

Then if it is education, fun, excitement, and full enjoyment

you are looking for, visit the Pan-American Exposition at Dallas, Texas, during the summer of 1937.

**By Dorothy Jarrett**

I have always wanted to visit South America. The only opportunity that I may ever have in this line will be to visit the Greater Texas and Pan American Exposition. The descriptions that I have read of the wonderful exhibits sound almost too good to be true. I cannot imagine anything more beautiful than the entire grounds that are being remodeled and landscaped along South American lines.

Last summer the silk flags under whose rule Texas has flourished were very beautiful, and this year there is to be a silken flag for every country represented at this exposition.

I am looking forward to seeing the beautiful Calvacade of Americas which will be the greatest night show of the exposition. The Calvacade of Texas was very interesting and beautiful last summer but this year it is to be even more wonderful. Hundreds of people will act in this spectacle, and it will be very grand to visit.

Another thing in which I am very interested is the beautiful sights that are seen at night. Do you not know that the lake will be very beautiful with its illuminated fountains and the reflection of its lovely flags in its crystal waters.

Other things that sound good to me are the restaurants, cafes, and cabarets that are being constructed according to Pan American theme. They will no doubt be very interesting with their South American bills of fare and their cooling drinks of the tropics.

Dallas is wonderfully located for just such an exhibition as this. It is very convenient for everyone, since it is centrally located. It can do much toward creating the "Good Neighbor Policy" of President Roosevelt as expressed at the Inter-American Peace Conference. The Exposition will bring all of us closer together and we will all be "good neighbors." The very fine exhibit that is being planned by the United States government will be worth the trip itself. This Exposition will be very educational to the school students as well as to the adults. I have read that it will be the greatest display of modern science, industry, and culture that has ever been brought together.

This exposition is a rare opportunity for all of us in the southwest. By visiting the Greater Texas and Pan American Exposition at Dallas, it will be like making a trip from Texas to all of the leading points of South America.

Another point of great interest to me will be the beautiful State of Texas building. Texas stone went into the making of this wonderful structure. Within we shall see the grandeur and romance of our state in the nucleus and statues of famous artists. There are so many beautiful

and interesting things to be seen that I don't see how I can possibly afford to miss it. I am off for the Greater Texas and Pan American Exposition sometime between June 12 and October 31—the sooner the better!

### Mrs. Herman Carter Honored With Shower Tuesday At Hotel

Mrs. Herman Carter, formerly Miss Lodice Putman, was honored with a miscellaneous shower last Monday at the Hotel Eldo. Mrs. J. W. Hoover, Mrs. E. W. Brooks and Mrs. H. H. Murchison were hostesses.

The program consisted of a reading by Donna Mae Mullett, a tap dance by Miss Kathleen Crosby, accompanied by Miss Maxine Wilton at the piano. Gifts were presented by Misses Rosalyn and Pauline Jones.

Guests were: Mrs. J. W. Lawhon, Mrs. Ben Hext, Mrs. Clyde Galbreath, Mrs. J. B. Christian, Mrs. T. W. Johnson, Mrs. Van McCormick, Mrs. Sallie Murchison, Mrs. Chester L. Wheeler, Miss Agnes Wright, Miss Jessella Johnson, Mrs. Lyonelle Ballew, Mrs. W. F. Meador, Mrs. Cora Putman, Mrs. C. C. West, Mrs. O. E. Conner, Mrs. Seth A. Ramsey, Miss Maxine Wilton, Miss Gladys Patton, Rosalyn Jones, Pauline Jones, Donna Mae Mullett, Mrs. A. P. Bailey, Mrs. Grace Roberts, and Miss Kathleen Crosby and Mrs. Payne Bailey.

Miss Ruth Howell, of Comanche, visited in Eldorado a few days this week. Miss Howell taught English in Eldorado High School last year.

R. A. Evans, Sr., was a business visitor in San Angelo last Wednesday.

Henry Bradley and daughter of Fife, Texas brought Mrs. Elizabeth Bradley to spend a few days with the Bradley family.

### Ed Ratliff Family Holds Annual Reunion At Christoval

On June 5th, 6th and 7th the Ratliff family held their annual reunion at Christoval in the San Angelo Cabins of Del Monte Park.

Swimming, fishing and boating were the main recreations.

The re-union was made up of brothers, sisters, and their families, who were: Mr. and Mrs. Ed Ratliff and Hassel of Eldorado, Mrs. T. C. Love and daughters, of Toyah; Mrs. Jack White and son, Jackie, of Tucson, Arizona; Mr. and Mrs. Steve Caverley Jr., Harry Love, Anita and Larry Love of Garden City; Mrs. Dora Pike of Big Spring; Mr. and Mrs. Jim Ratliff, J. B. Ratliff, Robert Ratliff, and Juanita Ratliff of Garden City; Mrs. Faunt Arm-

strong and Faunt Thomas of Midland; Mr. and Mrs. Sam Ratliff, Ruby Nelle and George and Arlis of Garden City; Mr. and Mrs. Steve Baker of Big Spring.

This the eighth re-union the Ratliffs have enjoyed together. Those unable to come were Mrs. Mary Lou Snodgrass of Midland, Mr. and Mrs. Charles Stewart of Midland; Mr. and Mrs. Fred Ratliff and son of Garden City, Edward Ratliff of Station A, Steve Baker, Jr., of Big Springs, and T. C. Love and son of Toyah.

Mr. and Mrs. Conn Isaacs and son of Paint Rock are visiting Mr. Isaacs' parents, Mr. and Mrs. Ben Isaacs, and family this week.

Ms. R. L. Sample will return home the latter part of this week after ten days visit with her sons in Austin, and her parents at Yoakum, Texas.

### IMPROVED FREIGHT SCHEDULES

Specify  on your orders

"Faster By Rail—Regular As Mail"

SERVING YOUR COMMUNITY—Daily except Sunday service between Texas points and throughout the country.

FOR EXAMPLE—Live stock and other carload commodities loaded at various stations this territory any day will reach Fort Worth following morning 7 a. m.

PACKAGE CARS—From leading cities.

FREE—Pick up and delivery merchandise within city limits.

Your Patronage Solicited

For details, schedules, rates, etc.,  
Call— Write— Or Write—  
W. A. Mullett, E. A. Tusha, M. C. Burton,  
Agent, Div. Frt. Agent, General Freight Agent,  
Eldorado, Tex. San Angelo, Tex. Amarillo, Tex.

## ATTENTION, Automobile Owners

- IF, a child scratches his initials on your new car
- IF you drive your car into a lake
- IF you break a glass
- IF an enemy put sand in your oil, ruining the motor
- IF you lost your spare tire, bumper, or other accessory

Would Your Insurance Pay The Loss?

The comprehensive policy now legalized in Texas would cover the above losses. Policy pays for ANY loss or damage. The cost is very reasonable, usually about \$6.00 more than the ordinary policy.

It will be to your interest to get complete information about this policy.

W. O. ALEXANDER & SON  
General Insurance  
Telephone 163  
Established in 1921

## Guidance

A FUNCTION OF BANKING

In looking toward the future, in providing for it, an individual performs that which is both a pleasure and a duty. To many individuals, however, the problem of adequate provision is complicated by a lack of trustworthy information. In guiding them by providing accurate knowledge, a good bank performs one of its greatest duties. We welcome your inquiries always.

First National Bank

Member Federal Deposit Insurance Corporation

### READY TO SERVE YOU

Summer's on its way, and we are well stocked with ice, ready to supply your ice needs in any quantity.

Quick And Courteous Service

SPURGERS ICE HOUSE  
PHONE 92

## COME—TAKE THE RIDE that is thrilling thousands New CHEVROLET 1937

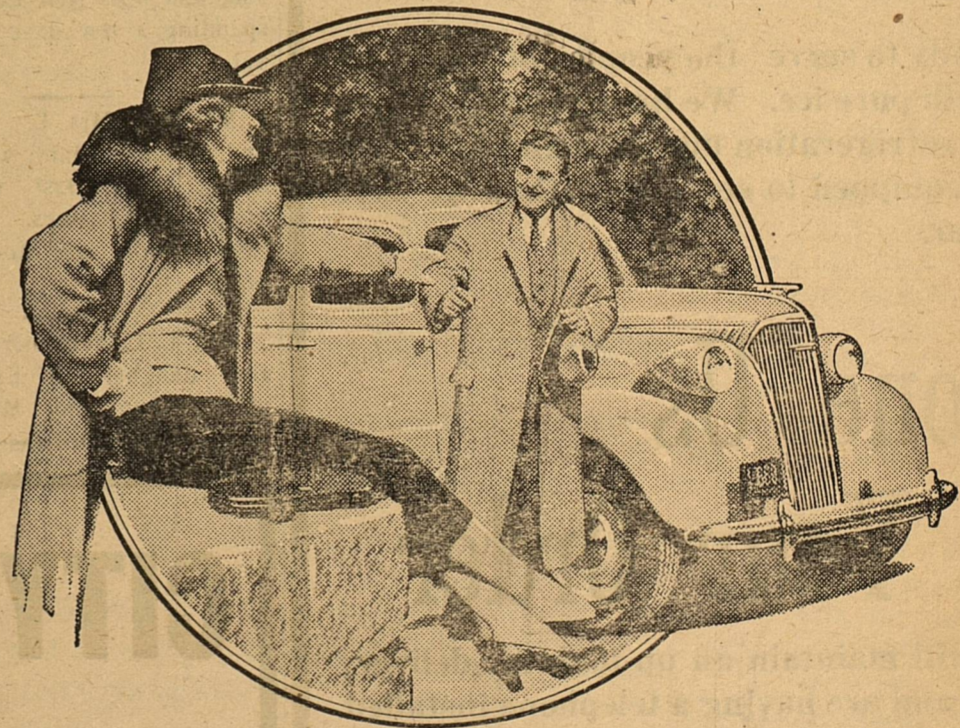

The Complete Car—Completely New

It's the most modern car in the low-price field—the most thoroughly safe—the most thoroughly proved—the most thoroughly dependable

FOR ECONOMICAL  TRANSPORTATION

NEW HIGH-COMPRESSION VALVE-IN-HEAD ENGINE • NEW ALL-SILENT, ALL-STEEL BODIES (With Solid Steel Turret Top and Unsteel Construction) • NEW DIAMOND CROWN SPEEDLINE STYLING • PERFECTED HYDRAULIC BRAKES (With Double-Articulated Brake Shoe Linkage) • IMPROVED GLIDING KNEE-ACTION RIDE\* (at no extra cost) • SAFETY PLATE GLASS ALL AROUND\* (at no extra cost) • GENUINE FISHER NO DRAFT VENTILATION • SUPER-SAFE SHOCKPROOF STEERING\* (at no extra cost)

\*Formerly extra—now at no added cost. Knee-Action and Shockproof Steering on Master De Luxe models only. General Motors Installment Plan—monthly payments to suit your purse.

THE ONLY COMPLETE CAR—PRICED SO LOW

Benton Motor Co.

ELDORADO, TEXAS



**1**

(From Page One)  
Rev. N. P. Wiklinson conducting the services. Interment was made in the Eldorado cemetery by the Eldorado Funeral Home.

Pallbearers were J. A. Whitten, Payne Robinson, Luke Thompson, F. M. Bradley, T. K. Jones and Bert Page.

The Success extends sympathy to the relatives in their hour of sorrow.

**2**

(From Page One)  
county, in an effort to bring about better public understanding of the provisions of the Social Security law.

In a letter to the Chamber of Commerce, the Social Security Board official said one of the purposes of his visit here would be to enlist the support of local officials and civic groups in a campaign to assign social security account numbers to every worker covered by the old-age benefits section of the law. Although the majority of workers in covered employments now have their cards, it is believed that there are yet many eligible employees who have not applied for numbers.

Since applications for account numbers may be filed through the local post office until June 30, it is pointed out that employees who have not yet applied should do so now. After June 30, it will be necessary to communicate with the Austin field office in order to establish a social security account.

Plans are being considered for a public meeting at which Clark will explain the entire social program.

Miss Patsy Ballew, daughter of Mr. and Mrs. L. W. Ballew left Thursday for a visit in Hutto with her uncle and aunt, Mr. and Mrs. J. D. Tinning, Jr.

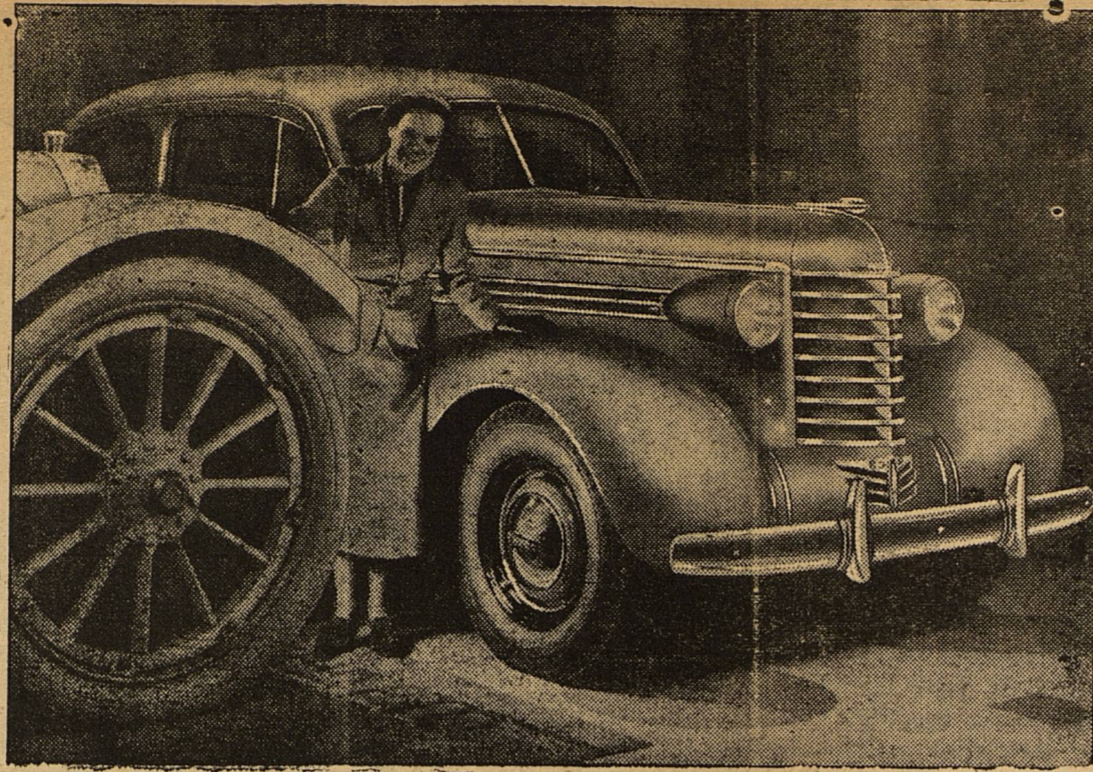

Astounding is the comparison between the huge 42-inch wheel of the famous 1910 Oldsmobile Limited and the much smaller 16-inch wheel of the 1937 Oldsmobile Six. This pretty miss made the comparison when new models were recently displayed alongside the

well-known Limited, relic of an earlier period in automotive transportation. While wheel sizes were decreasing through the years, tire sections were increasing from 4 1-2 to 6 1-2 inches on the Oldsmobile Six and 7 inches on the Eight. Meanwhile tire pressures were dropping from 75 pounds to 28 pounds.

**3**

(From Page One)

cial service will be held for young people of the community. Rev. Leggitt will preach on "The Covered Wagon."

At ten o'clock Saturday morning, there will be a special service for the children. This will be an object lesson sermon.

Rains over the week-end hindered services to a great extent, but it is hoped that pretty weather will continue through the remainder of this week and a splendid revival will come as a result of this evangelistic effort.

Rev. J. W. Leggitt of Miles, Texas, who is conducting the meeting, has proven himself to be a wonderful gospel preacher. He is bringing splendid messages at the services, giving a clear-cut conception of Bible truths and

showing an earnestness to do much good in the services.

Still larger crowds are expected during the remaining days of the revival, and the entire public is extended a cordial invitation to attend each and every service.

**LOCALS**

**TO STUDY MUSIC**

Mrs. C. D. Whatley and children, Rosemary and Terry, of Taft Texas, are guests of Miss Mollie Turner. Rosemary will remain to study music under her aunt, Miss Turner, for the next six weeks.

**RETURNS FROM SCHOOL**

Miss Jetty Grace DeLong, who has been attending Texas University at Austin, returned home last Tuesday to spend the summer with her parents, Mr. and Mrs. D. E. DeLong.

Miss Billie June Foley of Uvalde, Texas is visiting in the home of Mr. and Mrs. A. T. Wright this week.

Mrs. W. F. Edmiston and her guests, Mrs. Dowthit, and son, Mr. and Mrs. Jack Edmiston and son, and Miss Nell Edmiston are spending a few days in Christoval.

Mr. and Mrs. L. M. Hoover and daughter, Mary, went to Fredonia, Texas, last week for a visit with relatives. They returned home last Monday afternoon.

Mrs. L. C. Wozencraft and son and daughter of Eagle Lake visited Rev. and Mrs. W. B.

Wheeler last Sunday afternoon. They were enroute to Arizona.

Mr. and Mrs. A. L. Olenberg of Station A were in town Tuesday.

Miss Mabel Whitley of Ozona is visiting Miss Billie Boyer this week.

Mrs. Chester Wheeler is visiting relatives and friends in San Angelo this week.

**CARD OF THANKS**

We wish to express our sincere appreciation and gratitude for each act of kindness and word of sympathy shown us during the recent illness and death of our father.

The Keele Family.

**CLASSIFIED ADVERTISEMENTS**

**TYPEWRITER RIBBONS**

We have the right kind for your machine. The Success Office

**NOTICE**

Hereafter, all livestock hauled to Fort Worth by our truck line will be at the rate of 50c per hundred pounds, after the load exceeds 7,000 pounds. Our regular rate of \$35 per load still applies on loads not in excess of 7,000 pounds. (21-3t-ch)  
A. J. Burk.

**FISHERMEN NOTICE**

For fine fat Thoroughbred, Milk-fed Angle Worms see Joy Sample at R. L. Sample residence. (1t-pd.)

**SELF-SERVE GROCERY & HARDWARE**

WHOLESALE AND RETAIL

ELDORADO, TEXAS

A Partial List of Specials

FRIDAY AND SATURDAY

Sugar, Pure Cane 100 lb sack ----- \$4.95

Limit one sack to customer with \$1 or more Groceries.

Sugar, Pure Cane, 25 lb cloth bag ----- \$1.28  
(Limit 1 sack to customer)

Bran Flakes Millers 40 % 2 pk. .... 15c	Shrimp, can ... 15c
Oats K. B. 1g pk 15c	Sardines, Ameri- can 6 cans ... 23c
Oats Gold Medal Premium, ... 25c	Sardines, oval 3 for ... 25c

We have plenty of Binder Twine, also cotton chopping hoes.

Turnips & Tops 2 bun. .... 7c	Radish 2 bun. ... 5c
Carrots 2 bun. ... 5c	Onions, Fresh Bermuda 3 lb ... 10c
Fresh Onion 2 bu 5c	Beets 2 bun. ... 5c
Celery Jumbo bun. ... 15c	Mustard Greens 2 bun. ... 5c
Cabbage Green heads lb ... 3c	Cucumber, nice & green lb ... 3c

Flour, Golden Crown, Extra High Pat. Guaranteed 48 lb ----- \$1.85

Pickled peppers 16 oz. jar ... 23c	Sandwich spread 16 oz. ... 18c
Salad Dressing Mrs Scholars qt 33c	Tomatoes No. 2 can 3 for ... 23c
Tomatoes & Okra No. 2 can ... 12c	Tomatoes No. 1 can 3 for ... 16c

Cigarettes all popular brands, for cash only carton ----- \$1.43

Chilli 1g. can ... 16c	Tamales, 1g. can 2 for ... 23c
Chilli blend 1/2 lb 18c	Vermicelli, 6 pk. 16c
Chilli Beans 1g. can 3 for ... 25c	Macaroni 6 pk. 16c
Egg Noodles, pk 8c	Spaghetti, 6 pk. 16c

Tea, Canova, 1 lb pk. with 3 tea glasses ... 85c  
1-2 lb pk. with glass ... 45c

Coconut lb pk. 18c	Pot Meat, 6 can 19c
Jelatine Desert 3 pk. ... 13c	Vienna Sausage 3 cans ... 19c
Summer drink 8 oz. bottle ... 10c	Excell salad dressing, qt. ... 21c
Mince Meat 3 p. 25c	

**MEAT DEPARTMENT**

Loin Stk. lb. ... 20c	Bacon the kind we slice lb ... 33c
T-Bone stk. lb ... 20c	Cheese, Long Horn lb ... 23c
Balgona Sausage, 2 lb ... 25c	7 Stk. lb ... 15c

Drawing will be at 6:00 o'clock

Our Eldorado Ice House Is

**NOW OPEN**

and ready to serve the people of this territory with pure ice. We have installed a motor for refrigeration purposes and are much better equipped to serve you than we were last year.

Phone Us Your Order

We will maintain an up-to-date delivery service and are having a telephone installed. Just phone your order for Ice, and get prompt delivery.

Inspect our Vitalaire and Coolerator Refrigeration Boxes Before You Buy.

**AMERICAN ICE COMPANY**

Mrs. Roy Andrews in Charge

**CITY GROCERY**

PHONE NO. 120

A place to shop for good eats. Stock always Fresh. Quality & Courtesy Plus Service.

The City Grocery is a convenient place to shop. Prices always right!

COME TO SEE US