

71—MIKE McCRAVEY
Left Tackle

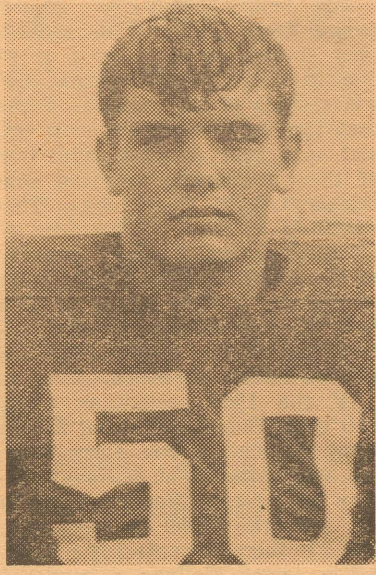

75—JIMMY BELK
Left Guard



50—BOB HALBERT
Center



66—STEVE BLAYLOCK
Right Guard

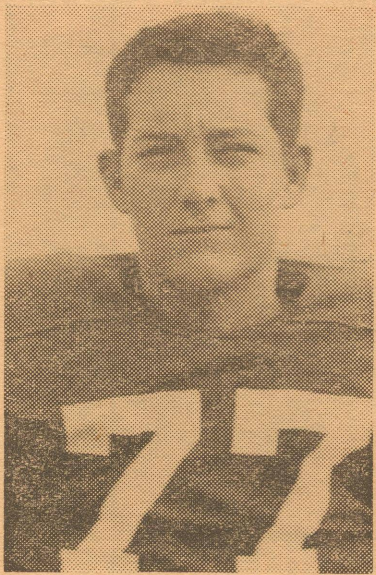

77—JOE PHILLIPS
Right Tackle



80—RICHARD PRESTON
Right End

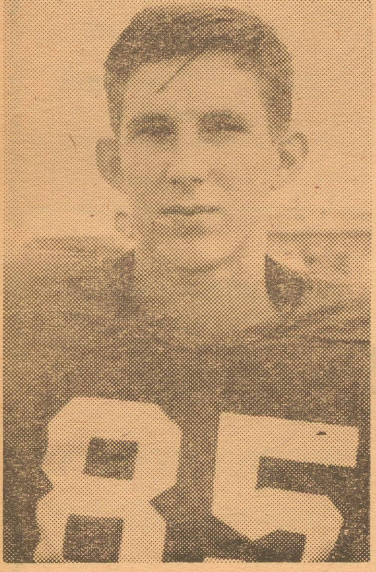

85—RICKY JONES
Left End

Tomorrow these Eagles play

JUNCTION

there starting at 8:00 o'clock



COACH EARL BARNETT

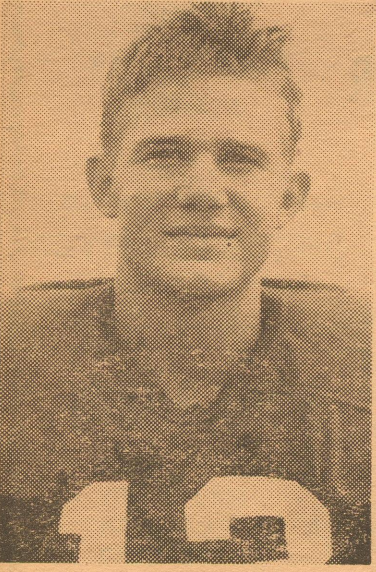

13—SCOTT MCGREGOR
Quarterback

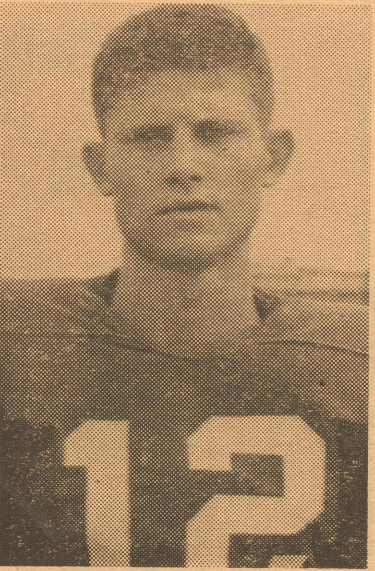

12—MONTY MONTGOMERY
Left Halfback

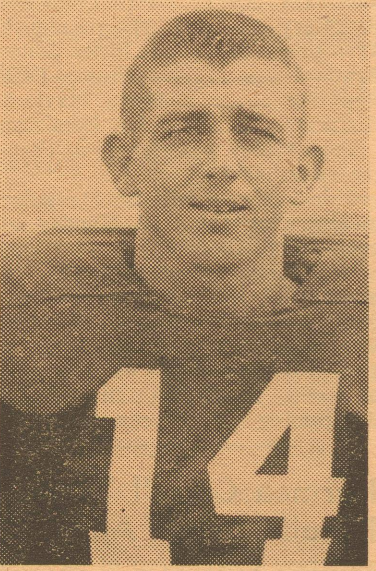

14—RONNIE GRIFFIN
Right Halfback



44—SAM HENDERSON
Fullback

Eldorado Eagles' 1964 Season

Sept. 4	Crane	24	Eagles	6
Sept. 11	Eden	0	Eagles	14
*Sept. 18	Junction		There,	8:00 p.m.
*Sept. 25	Ozona		Here,	8:00 p.m.
*Oct. 2	Menard		There,	7:30 p.m.
*Oct. 9	Big Lake		Here,	7:30 p.m.
*Oct. 16	Sonora		There,	7:30 p.m.
*Oct. 23	Iraan		Here,	7:30 p.m.
*Oct. 30	Rankin		There,	7:30 p.m.
*Nov. 6	Sanderson		Here,	7:30 p.m.
Nov. 13			Open	
* 8A District Games				

ALL THESE EAGLE PLAYERS' PICTURES ARE MADE POSSIBLE BY SPONSORS WHOSE NAMES APPEAR ON THESE PAGES.

Jonnie's Drive-In
Mrs. Jonnie Mormon

Eldorado Hardware
Phone 23351

West Texas Cafe
Mrs. Lester Henderson & Employees

Davis Cosden Service
Firestone Tires

El Dorado Woolens, Inc.
Fine "El Dorado" Blankets

Foxworth-Galbraith Lumber Co.
Eldorado, Texas

B. F. Harkey Humble Products
B. F. Harkey & Employees

Jay's Barber Shop
A. J. Long

Eldorado Drug
For Your Health's Sake

Shaw's Motel — Phone 25591
Mr. and Mrs. C. N. Shaw

Hext Foods
Granvil Hext and Jack Hext

Southwestern Fence & Supply Co.
Phone 21451 — Rusty Gibson

Western Auto Associate Store
Roy Phelps, Prop.

Sheppard's Paint & Body Shop
R. V. Sheppard — Windshields & Glass Work

John Stigler — Jeweler
Mr. and Mrs. John Stigler and Family

The First National Bank
Serving Schleicher County Since 1907

Lorene's Beauty Shop
Lorene Scott

Mikeska Gin
Your Business Appreciated

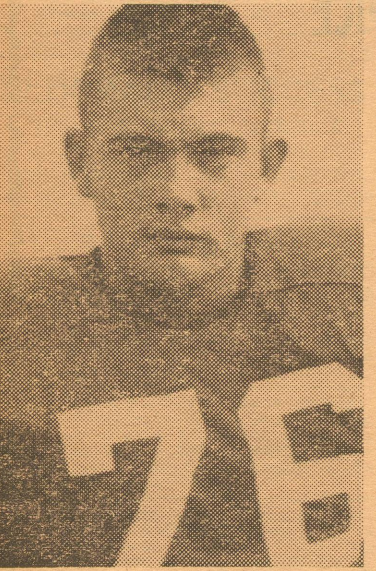

76—JOHNNY MAYO

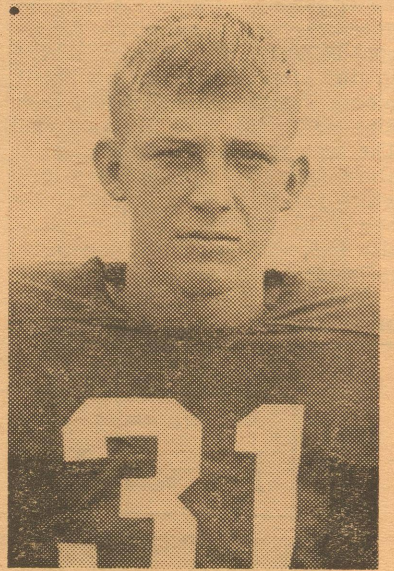

31—CHARLES NIXON

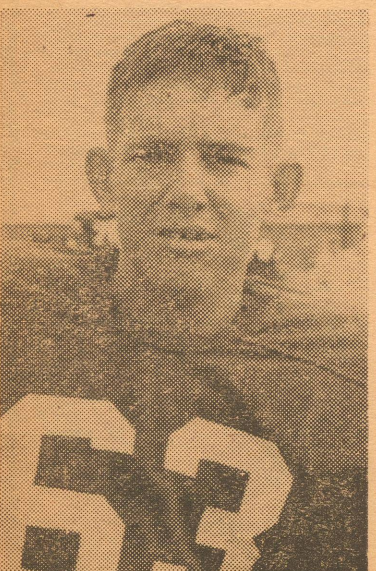

63—CHRIS McCRAVEY

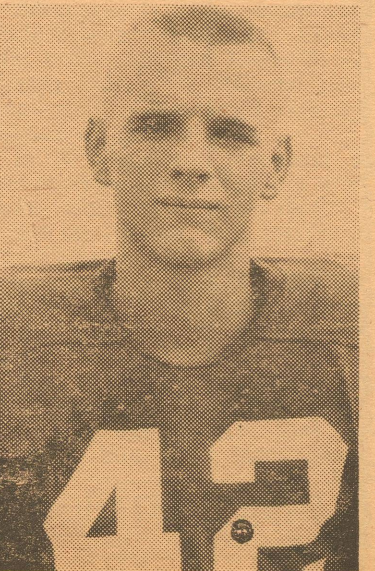

42—ROY DAVIDSON

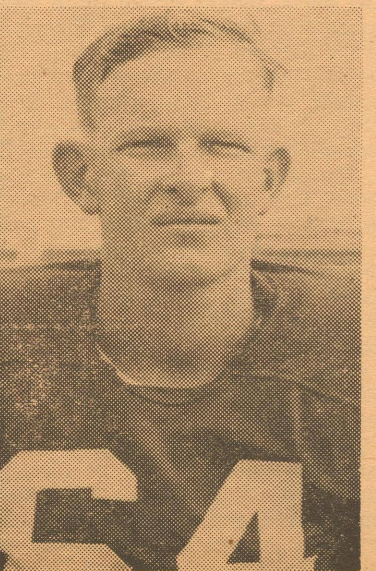

64—BOBBY DeLONG



21—JAY HALBERT

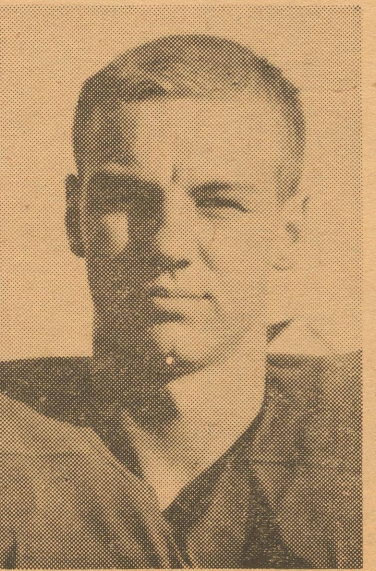

82—ROY LOVE

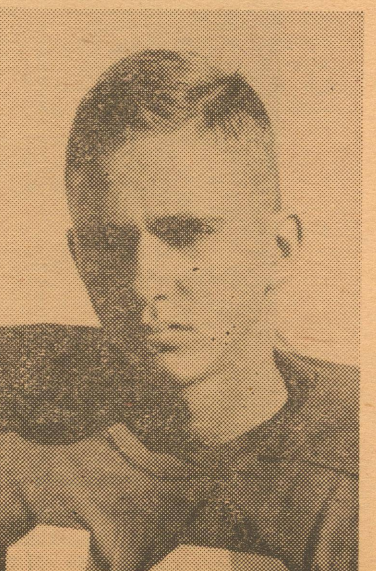

DAVID WHITTEN

A Harvest of Good Eating!
FALL



FRYERS
 Youngblood's
 USDA
 Grade A
29^c
 Pound
 WHOLE OR HALVED

SAVE! SAVE! SAVE!
FAIR!
 Pound Box ... 31c

4 for \$1.
 Betty Crocker White, Yellow, Devil's Food cake mixes.

Sara Lee
 COFFEE CAKE
 CHEESE CAKE
 CHOCOLATE CAKE
 GERMAN CHOCOLATE
75^c
 EACH

COASTAL 8-OZ. PKG.
FISH STIX . . . **25^c**

COASTAL 8-OZ. PKG.
BREADED SRIMP **49^c**

PATIO - BEEF EACH
ENCHILADA DINNER **39^c**

9-OZ. CAN MAKES 45 OUNCES
BIRDS-EYE AWAKE **39^c**

Facial Tissue 400-Count Box
KLEENEX **4 for \$1**

Delsey 2-Roll Pack
BATH ROOM TISSUE **4 for \$1**

Ken-L-Ration 6-Pack Carton
DOG FOOD **89^c**

Sea Feast No. 1 Tall Can
PINK SALMON **59^c**

Today's
BEST FOOD BUYS

 One Pound Can **83^c**



refreshes your whites
 ...with a freshness
 you can smell
GIANT 69^c new
cheer
 Big K 25-Lb. Bag

Flour 1.69

DELICIOUS
FRUITS

Flame Tokay Pound
Grapes **19^c**

Sugar - Sweet Pound
Cantaloupes **9^c**

Jonathan 4-Lb. Bag
Apples **49^c**

Cello Carrots 1 Lb. Bag **10^c**

Del Monte No. 1 Flat Can
TUNA **29^c**

Country Fresh GRADE A
EGGS 2 doz **99^c**

We give S.N. GREEN STAMPS

Parker Foods