



MY FAVORITE FLOWER IS THE ROSE. THE GARDENIA IS YOURS.

BUT WE'RE BOTH PARTIAL TO

**Eldorado Drug**

FOR GETTING OUR PRESCRIPTIONS FILLED.

**Eldorado DRUG**

For Your Health's Sake

ELDON CALK, R. PH., Owner

Eldorado TEXAS Phone 2-1521

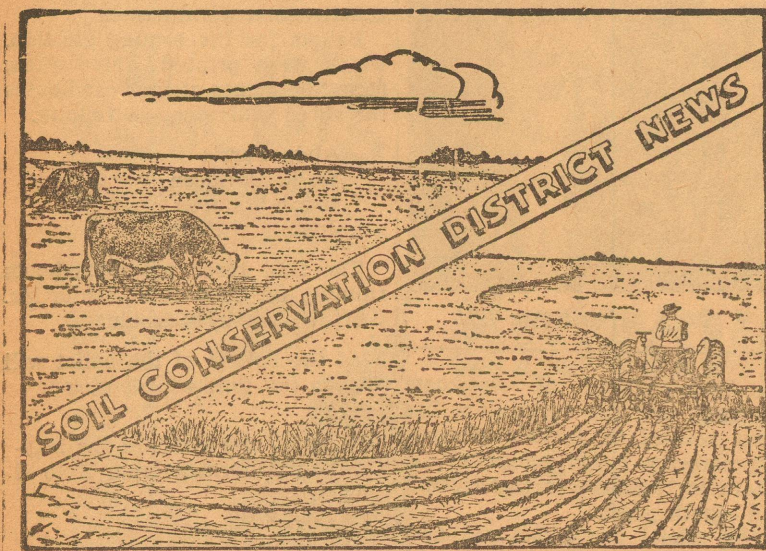

**Board of Supervisors of the Eldorado-Divide S.C.D.**

- M. G. Shurley.....Chairman
- Ben Hext.....Secretary
- Otis Deal.....Vice Chairman
- Walter C. Pope III.....Member
- Mickey Rathbone.....Member

Ranchers of the Eldorado-Divide Soil and Water Conservation District have been bothered by grass-choking and water-robbing brush spreading over more and more of their rangelands following the heavy livestock grazing and prolonged droughts. A growing number of ranchmen in the district are doing something about it.

These ranchmen are turning to brush control as an effective and profitable range conservation measure for increased forage production, and the benefit of livestock and game: That is, when it is done in connection with other practices such as stocking within the grasslands' safe carrying capacity, range seeding, deferred and rotation grazing, and more even distribution of livestock on the range through fencing and planned water locations.

Acre after acre of our rangeland has too few good grasses remaining; it often pays to speed up grassland restoration or improvement by reseeding. However, ranchers should first consider the possibilities of restoring forage plants by natural means before undertaking the more costly reseeding method. There are pastures in the district that the brush can be dozed and the native grasses be permitted to recover by deferments and conservative grazing. By restoring the better plants with these conservation practices the area is a much better range for both domestic livestock and game. Determining areas which can be restored by natural means is somewhat a matter of judgment. It depends on the kinds and amounts of the desirable plants remaining, climate, the rate of recovery, that can be expected, cost, and the supplementary treatment that may be used to speed up restoration.

Climate is, of course, a primary factor in rapidity of recovery. Relatively fast recovery can be expected where the annual rainfall reaches or exceeds our average of 18-21 inches in the Eldorado-Divide District. The rate of improvement

**Travelers Increase 17% In Texas In '65 Over '64**

Austin, Tex.—A preliminary Travel Industry Report by the Texas Highway Department reveals its Tourist Information Centers played host to a record 753,350 travelers last year. This total is an impressive 133,000 greater or a 17% increase over 1964.

The Department's information centers are located at key points-of-entry and in the rotunda of the State Capitol in Austin to provide professional travel counseling to the public. Visitors are provided with current travel information, literature on points of interest, travel maps and information about Texas' attractions. Current road condition reports are also available to motorists stopping at the centers.

The importance of the travel industry to the state's economy has long been recognized by the Texas Highway Department. Through its Travel and Information Division it strives to bring visitors to Texas in ever-increasing numbers. This is accomplished by publicizing the state's many attractions and providing information and descriptive literature to prospective visitors.

**Medicare Blanks Are Now Available**

Postmaster Bernard Carr of Eldorado, Texas, announced today that application blanks for supplemental MEDICARE benefits are available at the Eldorado Post Office.

The application blanks are being made available as the Social Security Administration seeks to contact 3.1 million senior citizens before March 31 deadline imposed by the Medicare law.

President Johnson has proclaimed March as "National Medicare Enrollment Month". He urged all Federal Agencies and all citizens to cooperate in enrolling senior citizens in the program.

Initially, some 2½-million application blanks were distributed to nearly 34,000 main Post Offices throughout the 50 states. Additional forms are available as needed.

Through direct mailings and other means, the Social Security Administration has had contact with 16 of the 19.1 million citizens who will be 65 or over on July 1. Of the 16 million who replied, less than one million said that they did not want to be up for the supplemental program.

The supplemental program costs \$3 a month and provides doctor bill and other benefits. Every one 65 or over is eligible for the basic hospital benefits under Medicare.

A copy of the application blank is displayed on the lobby bulletin board of the Eldorado Post Office.

Senior citizens who reached 65 before 1966 face a two year delay if they do not sign up by March 31. The application forms are pre-addressed to the Social Security Administration in Baltimore, Md.

**Qualified May Apply For Game Warden**

Austin.—Qualified Texans may now apply for the next training school for state game wardens, according to the Texas Parks and Wildlife Department.

Currently, a class of trainees is studying at Texas A&M University at College Station under supervision of its wildlife department. They will be commissioned in June.

Interest in the warden posts, the Department noted, has substantially increased since the Legislature hiked beginning pay to \$384 monthly, plus retirement and other benefits.

Applicants must be in good physical condition; a high school graduate; citizen of the United States and a resident of Texas for at least one year prior to the date of appointment.

Applicants must be between 21 and 40 years of age inclusive, at least 5 feet 8 inches tall, without shoes, and must weigh at least two pounds and not more than three pounds for each inch of height.

Applications should be sent to the Texas Parks and Wildlife Department, John H. Reagan Building, Austin, Texas 78701.

grass grow in place of the brush. It is an unwise investment to spend several dollars an acre for brush control, then lose the benefits from such treatment because the grasses were not given a chance to take over the space cleared by brush.

Technicians of the Soil Conservation Service assisting the Eldorado Divide Soil and Water Conservation District will be glad to work with you in figuring seeding rates, kinds and amounts of seed, brush control methods, and other conservation practices applicable to your farm or ranch.

**Olds Swing Fever is catching!**

OLDSMOBILE TORONADO-INSPIRED DELTA 88 HOLIDAY SEDAN

**(Pass it on!)**

Olds Swing Fever got you? Your Olds Dealer has just the cure: A Toronado-inspired Oldsmobile! Choose your own prescription: Elegant Ninety-Eight... action-packed 88... low-priced F-85... 40 Rocket Action models in all. And all priced to make waiting downright foolhardy. Feel your temperature rising? That's Swing Fever. Quick! Head for your Olds Dealer's... open your mouth and say "yeah!" LOOK TO OLDS FOR THE NEW!

**OLDS SWING FEVER**  
IS SWEEPING THE COUNTRY!

STEP OUT FRONT... in a Rocket Action Car!

TORONADO • NINETY-EIGHT • DELTA 88 • DYNAMIC 88 • JETSTAR 88 • CUTLASS • F-85 • VISTA-CRUISER • STARFIRE • 4-4-2

**OLDSMOBILE** GM

GREAT TIME TO GO WHERE THE ACTION IS... SEE YOUR LOCAL AUTHORIZED OLDSMOBILE QUALITY DEALER TODAY!

**EAGLE CHEVROLET CO. — 201 SO. DIVIDE STREET**

**SCHLEICHER COUNTY RAINFALL RECORDS SINCE 1936**

Year	Jan	Feb	Mar	April	May	June	July	Aug	Sept	Oct	Nov	Dec	Total
1936	0.10	0.00	0.23	0.51	2.95	0.17	3.09	0.05	37.85	2.10	0.49	1.26	48.70
1937	0.15	0.30	0.79	0.74	3.60	3.69	2.25	0.80	2.33	1.70	0.60	0.85	17.80
1938	1.15	0.47	0.55	4.01	2.60	0.60	1.90	0.00	0.10	0.73	0.83	0.95	13.89
1939	1.65	0.00	0.31	1.71	2.83	0.66	3.14	2.09	2.80	2.27	2.20	1.22	20.88
1940	0.45	1.50	0.50	4.00	1.81	5.51	0.95	3.21	0.15	0.89	3.75	0.45	23.17
1941	1.93	1.16	2.92	4.82	1.83	3.65	2.78	2.80	4.07	4.56	0.59	0.76	31.87
1942	0.19	0.18	0.28	3.16	0.61	0.91	1.11	5.30	5.21	3.17	0.42	1.20	21.74
1943	0.33	0.00	0.80	0.29	4.38	1.81	0.59	0.00	4.76	0.25	0.66	2.43	16.30
1944	3.86	1.80	0.38	0.54	3.15	0.60	0.97	3.24	3.61	1.86	1.19	1.53	22.73
1945	0.39	1.48	1.87	2.24	1.38	0.71	3.72	1.29	1.80	2.14	0.05	0.04	17.11
1946	0.98	0.01	0.21	0.66	0.05	0.55	0.15	0.08	2.02	1.00	0.45	0.97	7.13
1947	1.78	0.00	1.25	0.35	2.65	1.05	0.35	1.81	1.70	0.73	1.03	0.96	13.66
1948	0.10	0.50	0.20	2.15	3.13	1.60	4.07	1.45	1.68	1.51	0.14	0.30	16.83
1949	3.17	2.76	0.50	2.68	3.70	1.43	1.60	2.34	3.72	4.46	0.00	1.30	27.66
1950	0.60	0.79	0.00	1.92	3.29	1.01	2.83	2.15	2.02	0.00	0.00	0.00	14.61
1951	0.00	0.75	0.50	1.85	0.90	3.80	0.11	0.74	0.00	0.56	0.00	0.22	9.43
1952	0.00	0.00	0.57	2.05	1.00	0.52	0.00	0.00	0.00	0.00	1.20	0.81	6.15
1953	0.15	0.00	2.16	2.33	1.20	0.00	1.07	1.98	0.83	3.46	0.37	0.15	13.70
1954	0.31	0.00	0.00	2.75	2.17	4.02	2.03	0.74	0.00	0.43	0.80	0.00	13.30
1955	0.86	1.17	0.10	0.00	2.95	2.21	3.07	0.48	2.21	0.00	0.00	0.41	13.46
1956	0.38	0.18	0.00	3.02	2.20	0.00	0.00	0.00	0.00	2.23	0.82	0.30	9.13
1957	0.35	2.48	0.63	4.46	9.28	0.50	0.30	0.30	2.07	4.44	1.50	0.20	26.51
1958	2.65	4.43	2.00	1.58	2.37	6.13	0.60	2.83	4.85	3.11	0.56	0.04	31.15
1959	0.00	0.87	0.00	1.54	3.15	4.45	2.63	0.00	2.74	5.62	0.58	4.75	26.33
1960	2.59	1.32	0.84	1.12	0.68	0.00	2.45	4.07	0.00	5.90	0.20	2.62	21.79
1961	2.68	0.67	0.08	1.56	2.64	8.45	2.18	0.42	5.45	5.88	1.36	0.42	31.79
1962	0.12	0.27	0.37	2.82	0.71	2.68	0.50	0.63	5.02	2.31	0.76	0.57	16.76
1963	0.02	1.22	0.00	1.36	4.51	1.83	0.00	2.05	0.85	0.41	2.29	0.77	15.31
1964	1.50	1.30	1.10	.64	.30	.26	1.14	1.72	7.10	0.97	0.93	0.19	17.15
1965	.97	2.87	.37	.67	3.93	1.64	0.46	1.18	.95	2.96	.76	.94	17.70
1966	.42	1.21											

**If you did not pay your Poll Tax, Today -- March 17th -- Is The Final Day for Voter Registration**

And Our Office Will Remain Open Until Midnight Tonight To Serve You

**Thursday, March 31st is the last day for buying your new 1966 License Tags**

Tax Collector's Office Will Be Open Until Noon Saturday, March 19 and 26. Bring Your Car Title and License Receipt When You Come To Purchase Your New Tags. Orval Edmiston

FIRST QUALITY

**NYLON DAVIS TIRES**

All Sizes Available For All Cars

See Us For The Best Deal In West Texas

Our full road hazard guarantee is tops

**Western Auto Assoc. Store**

Roy Phelps, Prop.

Phone 853-2251

# Personnel Changes Announced By W. T. U.

With the retirement of T. J. Bailey on April 1 as local manager for West Texas Utilities Company in Ozona, District Manager C. E. Coombes of San Angelo has announced the transfer and promotion of two employees in the San Angelo District.

Wayne D. Loury, local manager for WTU in Sterling City for the past seven years, has succeeded Bailey as manager in Ozona. Albert D. McGinnes, serviceman in Eldorado for the past 19½ years, has replaced Loury as local manager in Sterling City.

These changes became effective this week since Bailey was on vacation for three weeks prior to his retirement.

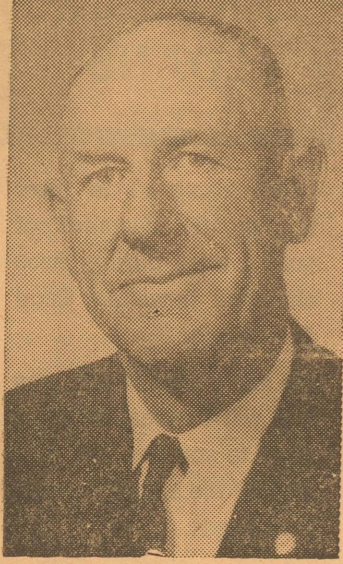

T. J. BAILEY

When T. J. Bailey officially retires from active service with WTU on April 1, a career with the company will come to a close for one of the "most colorful characters" who ever wore a WTU service emblem.

For over two decades he has served as local manager in Ozona and is one of the leading citizens of Ozona and one of its most active civic leaders. Known far and wide throughout West Texas on the golf course and in baseball circles, Bailey is a real West Texan and is proud of it.

Bailey's long career with WTU really began in 1926 when he came to Abilene to enter Simmons University. When asked how he began his long career with WTU, Bailey had this to say:

"Well, . . . you know . . . I had

been working as a supply clerk at the U. S. Helium Plant in Fort Worth and attending Brantley-Draughon Business College. I soon found out that I needed a college education . . . and of course I planned to play a little baseball while I was getting that education.

"It takes money to go to college and I needed a job. There was a fellow out at Simmons named Vic Payne, who was coach at that time. He went with me to see the WTU auditor, R. M. Wolfe, who gave me a job as a clerk-typist in the Accounting Department.

"I worked 4 hours a day, attended classes at Simmons and played baseball. As Mr. Wolfe tells it today . . . 'he would not pay me when I was off playing ball.' At the end of two years, I withdrew from college and went to work full-time in the Accounting Department."

Bailey worked in Abilene until 1944 when he moved to Ozona to begin his 22 years of service as local manager in that city.

Born in San Saba, Texas, in 1901, Bailey moved with his family to Eldorado in Schleicher county while he was a small boy. Following graduation from Eldorado High School, he tried dryland farming but soon gave that up and went to Fort Worth, where he studied accounting and business administration.

During his long residence in Ozona, Bailey has worked on many community projects and has been an active member of the Rotary club since 1944.

Mrs. Bailey is the former Jewel Roach of Eldorado. They were married in 1929 and have one son and one daughter. The son, Joe, resides in Midland, where he is manager of the Data Processing Center of Globe Exploration Company, Inc.

The daughter, Martha, now Mrs. John L. Henderson, lives in San Angelo. The Hendersons have a son, John L., Jr., and a daughter, Virginia Leigh.

The Baileys have recently completed the construction of a new home in Ozona and will continue to reside there. Mrs. Bailey has been a teacher in the Ozona schools for many years.

Wayne D. Loury of Sterling City, who has succeeded T. J. Bailey as WTU local manager in Ozona, began his 19 years of service as a

lineman-serviceman in Childress. Prior to that time, he had worked 2½ years as a member of a distribution construction crew in the Childress area.

In 1955 Loury was transferred to Sterling City as a serviceman and worked in that capacity until 1959 when he succeeded Tom Onstott as local manager there.

Mrs. Loury is the former Mary Ellen Williams of Childress. They were married in 1955, and they have one daughter, Tanya Elaine, 8 years of age. Mrs. Loury and Tanya will join Mr. Loury in Ozona when housing is available.



WAYNE D. LOURY



ALBERT MCGINNES

Albert D. McGinnes, who has replaced Wayne Loury as local manager for West Texas Utilities Company in Sterling City, has been employed as a lineman-serviceman in Eldorado for the past 19½ years.

Born in Concho county in 1920, McGinnes has spent most of his life in Schleicher county and graduated from Eldorado High School in 1938. Before joining the USAF for service in WW II, he worked as a ranch hand in Upton county.

McGinnes served with the Air Force for 39 months and saw active duty in Africa and Italy. He was discharged in 1945 with the rank of sergeant wearing the European Theatre Ribbon with two combat stars.

Following his discharge, McGinnes returned to Eldorado and was employed by Wm. Cameron & Co. until he joined WTU in 1946.

Active in civic affairs in Eldorado, McGinnes is a member of the First Methodist church, where he is serving on the Board of Trustees and the Official Board, and is a teacher of a junior boys' class. He is a former Sunday School superintendent, a former teacher of an adult class, M.Y.F. counselor, and certified lay leader in the San Angelo District.

He is a past master of the Eldorado Masonic Lodge, No. 890, and has served as secretary for the past seven years.

During the 19 years he has been a member of the Eldorado Volunteer Fire Department, McGinnes has served as president, state fire and drill reporter, local reporter and chaplain. He is now serving as secretary of the department.

McGinnes is also a member of the Bev McCormick American Legion Post and has been a member of the Parent-Teacher Association for the past 13 years.

Mrs. McGinnes is the former Marie Brooks of Tennyson in Coke county. They were married in 1943 and have daughter and one son. Mary Lynn has been attending college in Abilene and is now employed by the Credit Bureau in San Angelo.

The son, Larry, 18, is a senior student at Eldorado High school. He is a member of the National Honor Society and the Student Council and president of the San Angelo Central Sub-District of the Methodist Youth Fellowship. He was delegate to Boys' State in Austin last June. He and his mother will remain in Eldorado through May while he completes his school year.

Albert McGinnes's parents, Mr. and Mrs. Sam McGinnes, are also Eldorado residents.

YOUR LOCAL

## Full Service Bank

OFFERS YOU—

- Checking Accounts
- Savings Accounts
- Agricultural Loans
- Commercial Loans
- Automobile Loans
- Personal Loans
- Safety Deposit Boxes
- Bank-By-Mail
- Bank Money Orders, and
- Many Other Everyday Services.

Come In And See Us Today

## THE FIRST NATIONAL BANK

Eldorado, Texas

### Who Owns My Bank?

Only Production Credit Association borrowers say,

"I DO!"

Borrowers of the Texas PCA own their own loan company. That's the reason the interest costs are low. He is assured of courteous and interested consideration because he can say: "WE GET OUR MONEY FROM OUR OWN 'OUTFIT'!"

### Texas Production Credit Association

116 S. OAKS SAN ANGELO, TEXAS  
 J. R. Canning, Pres. E. D. Webster, Dir.  
 R. C. Chandler, V-Pres. Aubrey DeLong, Dir.  
 J. Burney Ligon, Dir. Lee Russell, Asst. Mgr.  
 Phil H. Lane, Mgr.

Scratch Pads—40c Lb.—Success

Sherry Yates

Sponsored By

Jack Halbert, Jr.  
Mobil Consignee

Shirley Hubble

Sponsored By

Haley Transports

Beth McCalla

Sponsored By

El Dorado Woolens, Inc.

Nancye Davis

Sponsored By

Davidson Hardware

Elena Garza

Sponsored By

Meador-Peters Agency

Stella Hubble

Sponsored By

The Ratliff Store

Nancy Jurecek

Sponsored By

Eldorado Hardware Co.

Jan Wagley

Sponsored By

Foxworth-Galbraith Lbr. Co.

Karen Griffin

Sponsored By

Blake's Electric

Patsy Robledo

Sponsored By

Johnny's Barber Shop

Kaye Harkey

Sponsored By

West Texas Utilities

Laura Nixon

Sponsored By

Southwest Texas Electric  
Co-Operative, Inc.

Chris Edmiston

Sponsored By

Schleicher County  
Commissioners Court

Nell Neff

Sponsored By

Eldorado Volunteer  
Fire Department

Susan Hill

Sponsored By

Western Auto  
Associate Store

Judy Davidson

Sponsored By

Palace Barber Shop

Joan Doyle

Sponsored By

The First National Bank

Dorothy Lozano

Sponsored By

Eldorado Wool Company

Marsha Mund

Sponsored By

Yates Cleaners

Carolyn Wilson

Sponsored By

Eagle Chevrolet-Olds

Maggie Stockton

Sponsored By

Eldorado Drug

Susan Mobley

Sponsored By

Hext Foods

Jane Cain

Sponsored By

Eldorado Variety Store

Janee Lacy

Sponsored By

Texaco Service Station

Kay Sanders

Sponsored By

Parker Foods, Inc.

Karen Corbell

Sponsored By

John Stigler . . Jeweler



Don't Miss The Eldorado Lions Club Program And Queen's Contest ! !

TONIGHT — THURSDAY, MARCH 17TH — AT 7:30 O'CLOCK

IN THE HIGH SCHOOL AUDITORIUM

when one of these 30 young ladies will be named Queen by the Eldorado Lions Club to represent the local club in District Queen's contest at the Convention in San Angelo in April.

ADMISSION TICKETS ON SALE AT THE DOOR

Adults 50c

School Students 10c

Proceeds of the Lion's Club Queen's Contest will be used for local Community Betterment Projects, and to pay the expenses of the local nominee for District Queen at Convention in San Angelo.

## Eldorado Lions Club

Ray Boyer, Pres.

T. R. Spence, Secretary-Treasurer

Judy Sallee

Sponsored By

A S C Office

Toya Finley

Sponsored By

Tom Ratliff . . Insurance

Carol Casbeer

Sponsored By

B. F. Harkey ENCO Products

Norma Mund

Sponsored By

Griffin's Gulf Station









# delicious eating at **BUDGET PRICES!**



**Maryland Club Coffee**  
**1 POUND CAN 79¢**

Kimbell's **Salad Dressing** Quart **39¢**

**ALL PURPOSE Big K FLOUR** 10 Pound Bag **79¢**



Betty Crocker **Brownie Mix** Family Size **39¢**

Betty Crocker **Cake Mix** 3 FOR **89¢**

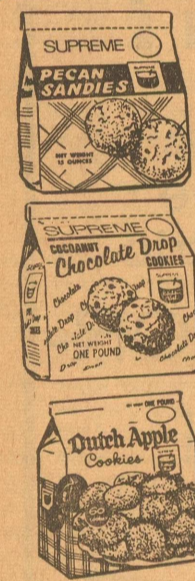

Tender 'n Nutty **PECAN SANDIES** **39¢**

Favorite of all America! **COCOANUT CHOCOLATE DROP COOKIES** **39¢**

Apple Sauce 'n Spice Delicate 'n Nice **DUTCH APPLE COOKIES** **39¢**

**ED SAUER EGGS**  
 Grade A Medium  
**2 DOZ \$1**

*Market Values*

Rider <b>Franks</b>	Pound <b>49¢</b>	Gooch, All Meat <b>Bologna</b>	Pound <b>49¢</b>
Lean Tender <b>Chuck Roast</b>	Pound <b>69¢</b>	Sugar Cured <b>Slab Bacon</b>	Pound <b>69¢</b>

*Frozen Food Values*

Patio <b>MEXICAN DINNERS</b>	Each <b>49¢</b>
Hi-Acres <b>ORANGE JUICE</b>	3 <small>FOR</small> 6-Oz. Cans <b>49¢</b>
Morton's <b>FROZEN DONUTS</b>	18 Count <b>39¢</b>

Kimbell's **BISCUITS**  
**6 FOR 39¢**

**NEW LOW PRICE**  
  
**79¢**



**GET \$1.50**  
 Send 2 boxtops  
 along with your cash register tape for \$15.00 or more and receive \$1.50 refund  
**Jumbo Box \$1.99**  
 DETAILS HERE

**VELVEETA**  
 Cheese Spread  
**2 Lb. Box 98¢**

## PARKER FOODS

- Kimbell's **Shoe String Potatoes** 211 Can **10¢**
- Diamond **Your Favorite Spaghetti** 300 Can **10¢**
- Kimbell's **Red Kidney Beans** 300 Can **10¢**
- Kimbell's **Pinto Beans** 300 Can **10¢**
- Kimbell's **Turnip and Mustard Greens** 303 Can **10¢**
- Mountain Pass **Tomato Sauce** Buff Can **10¢**
- Heinz Strained **Strained Baby Food** Each **10¢**

**IMPERIAL SUGAR**  
 Pure Cane SUGAR  
 EXTRA FINE granulated  
**Five Pound Bag 49¢**

