

Eldorado Success

Schleicher County's Only Newspaper—

—Offering The Best Advertising Medium—

—Est. 1901, This County's Oldest Business Enterprise—

67th YEAR

ELDORADO—SCHLEICHER COUNTY, TEXAS, (76936) Thursday, October 31, 1968

Number 44

DAY OF DECISION RAPIDLY APPROACHING

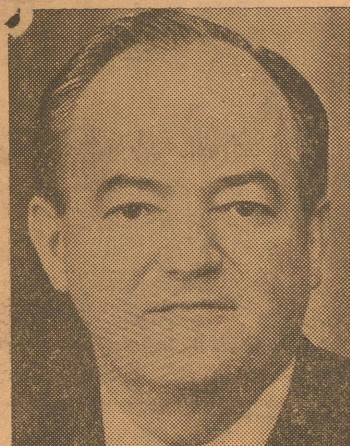

HUBERT H. HUMPHREY
Democratic Nominee
For President



RICHARD M. NIXON
Republican Nominee
For President

Schleicher County voters are all set to join others over the nation when they go to the polls Tuesday to vote in the quadrennial General Election.

Officials from President clear down to the court house level will be elected, and a good turnout of voters on both the national and local levels is anticipated.

Here in Eldorado as in all of Texas, the polls will open at 8:00 a.m. and close at 7:00 p.m. Some returns may be available shortly after the polls close. Here are the local polling places:

- No. 1, Memorial Building-----T. R. Spence, Judge
- No. 2, Sw. Co-Op Building-----Wallace Joiner, Judge
- No. 3, County Barn-----Mrs. Frankie Short, Judge
- No. 4, High School Gym-----Clemens Sauer, Judge
- No. 5, Absentee-----Mrs. Donnie Gilmore, Judge

There will be enough clerks and other helpers at all polling places to take care of the tallying of votes during the day, so that complete returns will be available sometime Tuesday night. Voters are urged to cast their votes as early in the day as possible to speed the count of the ballots.

Mrs. Kenneth Cheek Buried Here Friday

Mrs. Kenneth (Gladys) Cheek, 59, resident of Eldorado for over 30 years, died in Shannon hospital at 9:05 p.m., Thursday, following a one-car accident 35 hours earlier on a bridge south of Christoval on Highway 277.

A heavy fog lying over the area that morning may have contributed to the wreck.

Funeral services were held at the Eldorado First Baptist church at 5:30 p.m., Friday followed by interment in Eldorado cemetery under direction of Ratliff-Kerbow Funeral Home.

Gladys Cheek was born September 7, 1909 at Waco, Texas. She was married to Barney Kenneth Cheek January 1, 1934. In addition to her husband, she is survived by two sons, Billy Kenneth Cheek and James Hoffman Cheek, and three grandchildren, Rebecca, William and David Cheek.

Also surviving are five brothers and sisters; Mrs. Otsie Lee Rogers, Uvalde; L. C. Hoffman, San Antonio; Mrs. Dorris English, Eldorado; Mrs. Juanita Baineaux, Corpus Christi; and Talbert F. Hoffman, San Antonio; besides many nephews, nieces and friends who all mourn her tragic and untimely death.

McCormicks Move To Austin Recently

Mr. and Mrs. Don McCormick moved last week to Austin where they will make their home at 5703 Shoalwood in a residence they have owned for the past five years.

A resident of Schleicher county since early in this century, Mr. McCormick became manager of S. Thwest Texas Electric Co-Operative in October, 1945, and held that position for 22 years until his resignation recently.

He also served a number of years ago as county Tax Assessor and as a gin employee.

Mrs. MacTaggart On South American Trip

The Success received the following post card this week: "Oct. 20, '68 — After touring Ecuador, Peru, Bolivia, and beautiful Chile, we are now entering Argentina. A thrilling experience for me. Six in our group. Andes are immense. Stayed in them for two weeks. So good to be at sea level again. Spring time here. Lots of good fruit and fish to eat. Regards. —Anna MacTaggart."

Tomorrow Last Day For New Voters To Vote

County Clerk J. P. Enochs has reminded new residents of the county that they must vote in his office by Friday, November 1, if they wish to participate in the coming general election.

November 1 is also the last day for absentee voting and for voting by persons who qualified to vote in the presidential election as new residents of the state during the 15-day application period in September.

Persons who have lived in Texas more than a year but who have moved from one county to another since May 5, 1968, may vote on all statewide offices, including President and Vice President, and on the 14 proposed constitutional amendments, but they may not vote on local offices. In order to vote, they must be registered as voters for the 1968 election year.

Absentee Voting Deadline Nears

This Friday afternoon at 5:00 o'clock will be the deadline for local voters to vote absentee in the upcoming General Election, County Clerk J. P. Enochs reminded the public this week.

Voters who will be out of town Tuesday or otherwise unable to go to the polls that day and vote in person are urged to take time to vote absentee during the next two days.

As of 1:00 p.m. Tuesday of this week, 102 absentee votes had been cast. This indicates a good turnout of voters Tuesday. There were expected to be more absentee votes cast Wednesday, Thursday and Friday of this week.

Funeral Held Thursday For Oliver H. Bailey

Oliver H. Bailey, 84, died Tuesday night of last week in a Kerrville hospital following a long illness.

Funeral services were held at 2:30 p.m. Thursday in First Baptist church here with burial in Eldorado cemetery directed by the Ratliff-Kerbow Funeral Home.

Mr. Bailey was born Aug. 30, 1884 in San Saba. He moved to Schleicher county in 1901. He formerly worked as a carpenter.

Survivors include three sisters, Mrs. Allie Gibson of Glendale, Ariz., Mrs. Mattie Cozzens of Midland and Mrs. J. A. Nixon of Fort Worth and two brothers, T. J. Bailey of Ozona and Marshall Bailey of Abilene.

Post Script

I believe I'm more or less confused like everybody else, but here are some thoughts about the coming election.

Remember, some 30 years ago when Pappy O'Daniel won the governorship by landslide—and afterward you could hardly find anyone who would admit he had voted for him?

More people have been coming in for copies of our sample ballot, and many of them say that they "just want to study it," and they go on without much further comment.

Now Texas is normally a Democratic state where the majority usually votes straight Democrat and if this were true again this year, then what is there to study about?

If Texas gives a majority of its vote to Nixon it will be because hordes of normal Democrats split their ticket and voted for him. And if it turns out that Nixon actually does carry Texas you'll probably have a hard time finding anyone who will admit voting for him.

—ps—

Whether Texas goes Republican remains to be seen. But if it does it just may have some effect on state races. What about the person who in casual conversation said he just couldn't go for Humphrey, and then as an afterthought declared, "If you just want to know something, I'm not so crazy about Preston Smith for governor either!"

Was he fixin' to vote a straight Republican ticket? Just could be.

Does Republican Eggers really have a remote chance to become Governor of Texas?

I can't imagine it, but . . .

—ps—

In this our last publication before election day we had hoped to have newspaper pictures of the three candidates for President: Nixon, Humphrey and Wallace. The State Republican headquarters provided us with Nixon pictures three weeks ago.

It was not until yesterday we finally received a picture of Humphrey after writing Democratic headquarters in Austin over two weeks ago.

We should have been provided with a newspaper picture of George Wallace too. He is going to receive a respectable vote in Texas—and in Schleicher county, too.

The Wallace organization in Texas put out plenty of bumper stickers, but they failed to provide such things as pictures for small newspapers like ours. The Wallace organization is new—just a few months old. Some of the things George Wallace says appeal to many people. Even though he does not win, his ideas and some of his principles are going to have an influence on whatever party is in power the next four years.

—ps—

Locally Schleicher county has a Democratic party organization with Dick Preston as county chairman plus a considerable number of workers as well as money for advertising and publicity.

Republican party has a county chairman in the person of Ford Oglesby, Jr., who has a smaller corps of workers.

George Wallace's American party is very much in evidence with bumper stickers, etc., but there is no county chairman or other local organization. But there is a Wallace headquarters in San Angelo.

In this closing week we see Democrats have set up headquarters in the small office building near the telephone office.

Republicans this week established their headquarters in the Eldo hotel in the corner formerly used by Ernie Bauer for a jewelry.

With all the ballot splitting and 14 amendments to tabulate, election judges in the four county precincts will have a bigger and slower job than usual in preparing their returns.

T. R. Spence, who is election judge for precinct No. 1 at Memorial building, says he will have two crews on the job to count and tabulate returns.

—ps—

With our subscribers: Mrs. Hattie Blaylock is now receiving her Success care of Jack Heffernan, Mountain Home, Texas.

Hubert Coy Hight and family are subscribing at Route 2, Box 81, Snyder, Texas 79549.

Jo Helen Lively is a new subscriber at 4604 Madella, Ft. Worth, Texas 76117.

Eagles to Junction Friday

Bulletin Board

HOW THEY CAME OUT LAST FRIDAY NIGHT:

Sonora 20	Mason 7
Junction 35	Menard 8
Eldorado 28	Eden 10

WHERE THEY PLAY TOMORROW NIGHT:

Eden in Sonora
Mason in Menard
Eldorado in Junction

CONFERENCE STANDINGS:

	W	L	T
Sonora	2	0	0
Junction	2	0	0
Mason	1	1	0
Menard	1	1	0
Eldorado	1	1	0
Eden	0	2	0

History, courtesy of Bob Sykes: First game ever between Junction and Eldorado was in 1925 in Junction. Eldorado lost the game 25-0.

It is important to remember that starting time for the emaining games at home or away is 7:30 o'clock.

Eldorado goes to Junction tomorrow night and the contest will not only be an important one but it will probably be a very rough one too. Junction has specialized in "chug-uh-lug" football this year after their excellent rebuilding and reorganizational program begun last year. They have posted an impressive record to date, defeating Santa Anna 74-0; Bangs, 28-0; Judson to San Antonio, 61-21; Johnson City, 35-13; Eden, 51-0; and Menard, 35-8. But they lost their season's opener to Ozona 14-6. Obviously, they have done a lot more "chugging" than they have received and have not had their normal ration of football fun except in the instance of their Ozona contest.

The Junction team likes to maintain their offensive efforts primarily on the ground. They are an infantry outfit principally. For this sort of play they favor "I" formation, Wing T, and Flanker T. They especially depend upon their offensive slants and who ever plays defensive left tackle against them had better be prepared to withstand a great deal of two-on-one blocking.

Their main carrier on their power plays is Big Jimmy Baugh, No. 33, who lists his weight at 205. They utilize two quarterbacks, one who likes to run and the other to

pass when they do pass. The running QB is 185-pound Brent Rice, No. 16. Of interest is that he is the son of their head coach Jerrell Rice. The QB who passes is No. 10, Bob Allen who weighs 138.

Defensively, Junction uses the same stance employed by Robert Lee but often shifts into a six-man line. The first stance is called by a typical football term, "The Arkansas Monster" and employs a five man front with a roving line-backer. With either defensive formation they still think as a running team as they have three men back to guard against air attack.

Their defensive efforts are enhanced by No. 33, Jimmy Baugh at left end and Buddy Murr, No. 70, at left tackle. Murr will be remembered for his defensive efforts against the Eldorado lads last year.

Junction is a formidable football team with size, speed, and good morale. Their starting lineup is as follows:

88 Danny May	LE	160
78 Joe Gonzales	LT	175
70 Buddy Murr	LG	185
52 Bob Chapman	C	154
67 Trey Schaefer	RG	162
64 Charles Allen	RT	180
81 Tim Gilliam	RE	139
37 George Perez	LHB	150
35 Jimmy Bankston	RHB	151
33 Jimmy Baugh	QB	205
16 Brent Rice	FB	185

Brother Of Eldoradoan Died Last Thursday

P. H. (Pete) Turner, 84, of Coleman, died at 9:00 a. m., Thursday, October 24 at his home following a long illness. Funeral was held at Wright's Colonial Chapel in Brownwood at 2:00 p. m., Saturday with burial in Greenleaf Cemetery.

He was a long-time Brown County resident and a retired pharmacist.

Survivors include a sister, Mrs. Ruth Hext of Eldorado.

ELECTION DAY SALE SET

Mrs. Vida Kreklow, county Home Demonstration Agent, and her H. D. Council, announce that the clubs here will conduct a bake sale on election day in the old Enco station building, across from the Eldo hotel. The sale will start at 10:00.

C.R.O.P. DRIVE HELD SUNDAY

Rev. D. G. Salter, president of the Ministerial Alliance, reports that \$128.90 was collected by the Senior High youth in their recent drive for CROP (Christian Rural Overseas Program). This is the largest amount ever collected for this cause. Last year \$115.25 was donated.

Appreciation is expressed to the youth and adult sponsors who helped, and to all who gave to this program.

JR. CHAMBER PROMOTED

Rony Kerr and several other interested local people met Tuesday night at 8:00 in the Java Junction cafe to promote organization of a Junior Chamber of Commerce here.

Several men from the San Angelo Jaycees were here to discuss the aims and purposes of the organization.

600 Bales In 7 Days

Weather has been favorable for stripping this past week and Mikeska Gin has been running steady. As of Wednesday morning 1,680 bales had been processed, an increase of about 600 bales in the past seven days.

Post Script (continued)

With all this election confusion, I just got to wondering—Did Barry Goldwater run for President just four years too soon?

—ps—

With all this talk about politics, law and order, crime in the streets, vandalism, etc., it is no wonder I got mixed up in words over the telephone . . .

I answered when the phone rang and it was Blanche West asking me to tell Bill that there was a Methodist meeting coming up to take up vandalism.

"Vandalism?" I asked, "Did you say Vandalism?"

"No, I didn't say vandalism; I said EVANGELISM and it has something to do with such backsliders like you."

O-o-o-h. (I never can get the best of Blanche.)

The Eagles came out of the Eden contest unharmed and their offensive stance against Junction will feature Walter Speck, Albert Torres, Roy Jones, Jimbo Overstreet, Sam Oglesby, Bob Sykes, Jim Robledo, Ross Whitten, Dobbie Lively, and John Danford up front while other combinations of these same lads along with Jim McGinness will make up the defensive front.

Linebackers, corner men, halfbacks, and safety men will include Walter Speck again, Jimbo Overstreet, James Larry Davis, Keith Williams, Wayne Doyle, Paul Page, Dwayne Dempsey, Mickey Clark, Joel Muzquiz, Archie Nixon, and Paul Page. Whether Mike Olson will be able to join his teammates was awaiting the doctor's decision at this time.

Not only is this game a critical one for Eldorado, it is equally important to Junction although they face a tough schedule for the remainder of their season: Mason in Mason November 8, and Sonora in Junction November 15.

This will be an interesting contest. Question is can the Junction team dominate the play with their strong ground attack or will they fall victim to Eldorado's more varied offensive efforts along with their potent aerial warfare. The efforts of the Eldorado linemen to give Nixon the vital four or five seconds of time for his really deadly passes will be vital to Eldorado success.

GIVE CASH CONTRIBUTION TO YOUR POLITICAL CHOICE

A final thought on Tuesday's general election: Whichever of the three you vote for for President—Nixon, Humphrey or Wallace—give a dollar or more to the party organization of your choice.

Political campaigns take money, big money, and a number of small contributions from hundreds or thousands of voters will broaden the base of finance much more than when a few contributors give large amounts.

If you are a Democrat, give your contribution to Dick Preston; if Republican, to Ford Oglesby, Jr.; if you are for Wallace, give it to the Wallace headquarters in San Angelo.

OPEN HOUSE SET

Sam and Gladys Sanders took over the drive-in across from the school about a month ago from Lee Halbert. It is now Granny's Drive-In.

The Sanders announce that open house will be held Saturday morning in the newly-completed dining room and they invite the public in for free coffee and doughnuts that morning.

The new dining room is to be known as "The Eagles' Nest."

Sallie McKenzie, who works in the drug store, will leave Monday for San Antonio where she will have plastic surgery Tuesday in Santa Rosa hospital. She will remain a patient for several days and then be an out-patient.

SALES PADS for sale at the Success office.

A vote FOR Amendment 9 will permit career teachers to improve and strengthen their retirement programs.

Teachers will be allowed to contribute to the Teacher Retirement System on the basis of full salary earned each year during their tenure of professional service to the school children of Texas.

Approval of Amendment 9 will ATTRACT the best qualified college graduates into teaching. Experienced teachers will be assured the security needed to HOLD them in the classroom.

VOTE FOR 9
TEACHER RETIREMENT AMENDMENT
Nov. 5.

Paid Political Ad by Texas State Teachers Association

County Extension News

W. G. Godwin, Co. Agent

Cotton left on the ground from improper adjustment of picking machinery, can mean the difference between a loss or profit on the crop.

A properly adjusted and operated machine can pick 95% or better of the open bolls, and the machine operator is a mighty important factor.

Approaching the row so the plants enter the center of the picking unit entering and leaving the row at full speed staying on the rows during travel and keeping the machine clean are vital factors. One boll missed per plant can result in up to 400 pounds of lost seed cotton per acre.

Adjustment of the machine to fit conditions of the individual field is the responsibility of the operator, and if he knows his job and machine, very little cotton will be left on the ground or plant.

Suggestions for making the machine picking job more efficient and profitable follow.

Check the machine completely before the harvest and replace worn parts; lubricate it and make needed adjustments. Make adjustments for maximum machine efficiency. Adjust doffer pads for proper spindle clearance. Check pressure plate settings. Adjust stalk lifters. Check for bent spring fingers and for bent grid bars. And finally, lubricate the machine according to the manufacturer's recommendations.

Proper machine adjustment and operation, provided the machine is in first class condition, can put the cotton in the trailer which otherwise will be left on the ground.

The trouble with some political jokes is that they get elected to office.

Schleicher county is one of the many in the state where the end of the pesticide season is near.

The successful and safe use of pesticides is not achieved until leftover pesticides are properly stored and "empty" containers are properly disposed. Also decontamination should be a part of your preventative maintenance of pesticide application equipment.

Store pesticides to be carried over until next season in a separate well ventilated building or in an area of a building that is isolated. Pesticides should not be stored near foodstuffs, feeds or any other material intended for human or animal consumption. Many pesticides and the solvents used in liquid formulations are highly combustible and should not be stored near any source of heat.

The storage area should be checked periodically for deteriorating containers. Protective measures should be employed when inspecting the stored containers for leaks or other container deterioration. The storage area should be labeled as a pesticide storage area and should be locked to prevent unauthorized entry.

The shelf-life or stability of chemicals is generally greater under proper conditions of storage but most importantly, proper storage will prevent accidents.

Additional information on the use and storage and disposal of pesticides is available at County Extension Offices. Ask for MP-825, "Farm and Ranch Guide to Safe Use of Pesticides."

Inflation is so bad that dollars-to-doughnuts is no longer good odds.

Cooler temperatures and a change in weather conditions can bring on foliage diseases which attack ornamentals. To protect your valuable plants fungicides should be applied at regular intervals.

Several fungicides are available

at farm supply stores which have a wide spectrum and are especially useful to the homeowner who likes to keep ornamental plants looking their best.

Captan, Zineb, Maneb and Folpet are among the broad spectrum fungicides which can be used to prevent many of the foliage problems on ornamentals.

These materials can be applied with a small pressure sprayer or with a hose-on type sprayer. Home owners are advised to carefully check the dosage rates of the material used to insure efficient and adequate control of the disease.

Spray coverage is also important for effective control. Be sure that both sides of the plant's leaves are covered by the fungicide. Additional information on cool season plant diseases which attack ornamental plants is available from my office.

The younger generation will soon find out that the man from uncle is the tax collector.

Colonial Dames Meet

The Lieut. Francis Mason Chapter, Colonial Dames of the XVII Century met in the home of the president, Mrs. V. G. Tisdale, who presided.

The Lord's Prayer, prayed in unison by the members, opened the chapter.

The minutes were read and the treasurer's report was given by Mrs. Ernest S. Goens.

A program of much interest was presented by Mrs. Ernest C. Hill.

The two guests, Mmes. Cole and Welsh, together with the members, were invited by the hostess to a beautifully appointed tea table where Mmes. McIntosh and Hill served. —Rep.

Leonard Kent, son of Mr. and Mrs. Victor Kent, completed his basic training recently and has now attained the rank of Private First Class, and is located at Fort Baker, Sausalito, Calif.

4 MINUTES TO VOTE OR 4 YEARS TO GRIPE ABOUT "YOUR" CHOICE

VOTE IT'S YOUR PRIVILEGE
AND YOUR DUTY



Legionnaires and their Families urge you to do your duty as a good citizen and VOTE this coming Tuesday.

Vote Your Convictions, but be Sure to VOTE!

This Non-Partisan Message presented in public interest by:

Bev McCormick Post 257, The American Legion
R. V. Sheppard, Commander

5 PRIZES TO BE GIVEN AWAY TO LUCKY TICKET HOLDERS

FREE! FREE!

Some Lucky Ticket Holder Will Win A

\$379⁹⁵ Portable Truetone Color T-V Set

NOW ON DISPLAY AT WESTERN AUTO

IN A DRAWING TO BE HELD AT

3 p. m. Tuesday, Dec. 24

In Front of Western Auto Store Here in Eldorado

PLUS THESE FOUR PRIZES:

- 2nd Prize — \$25 In Trade At Mobley's.
- 3rd Prize — \$25 In Trade at Hext Foods.
- 4th Prize — \$25 In Trade at Ratliff's.
- 5th Prize — \$25 In Trade At Western Auto.

Here's How It Works

Four Eldorado stores are participating. When you buy at any one of them you will be given a dual-numbered ticket for each \$1 worth of purchases (cash sales or accounts paid on or after Nov. 1.) You will keep one number, while the other is dropped into the box for the drawing. Save your numbered ticket stubs, as holder of the lucky number must be present at the drawing Dec. 24th in order to win. As many tickets will be drawn that day as necessary until winners are chosen. Tickets will be given out starting Nov. 1.

R. L. MOBLEY ENCO PRODUCTS

RAYMON MOBLEY

THE RATLIFF STORE

J. C. RATLIFF — DRY GOODS

HEXT FOODS

GRANVIL HEXT — JACK HEXT

WESTERN AUTO Assoc. STORE

BUDDY WHITE

VOTE FOR ERNEST ANGELO THE MAN FOR THE TEXAS SENATE

YOUR PERSONAL SERVICE BANK

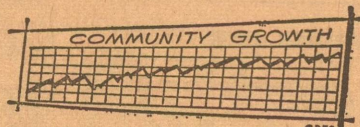

We promote community growth by helping to finance individual growth

First National loans have helped many people to better their personal fortunes and build our community.

BUSINESS LOANS

We can give prompt loan service to any sound business enterprise in this area needing funds for inventory, improved equipment or interim operating expenses.

The First National Bank

Eldorado, Texas

YOUR FULL SERVICE BANK

CHANGE



Richard M. Nixon

**FOR
THE
BETTER**



Spiro T. Agnew

NOW IS YOUR CHANCE TO TURN OUR SCHOOLS BACK TO THE PEOPLE!

NIXON ON LOCAL CONTROL:

"I don't think there is any court in this country, any judge in this country, either local or on the Supreme Court . . . that is qualified to be a local school district and to make the decision as your local school board."—Stated in Miami, Aug. 6, 1968.

NIXON ON AID TO EDUCATION:

"Let us have a federal government program for education that will turn back to the states *without any strings*, the money that the states can use to upgrade their educational standards *at the local level*." Stated in Hillsboro, N.H., February, 1968.

NIXON ON BUSING CHILDREN:

"I think the Office of Education has gone too far when it follows the policy . . . that the primary purpose of building schools should be social and economic integration.

"I think the primary purpose of building schools should be education, and I, for that reason, oppose busing. I don't think you help education by taking children who are two or three years behind other children and busing them way across town to another school."—Stated in Dallas, Oct. 11, 1968, to statewide television audience.

NIXON ON FEDERAL SCHOOL GUIDELINES:

"If a local school board is conscientiously trying to see to it that there is freedom of choice . . . then I think the Office of Education should stay out of it and not try to be a local school board. I favor leaving it to a local school board."—Stated in Dallas, Oct. 11, 1968, before national press corps.

VOTE *NIXON* NOV. 5

POLITICAL ADVERTISING PAID FOR BY SUPPORTERS OF NIXON/AGNEW



ELECT
Ben Barnes
Lt. Governor

(Pol. Adv.—Paid for by The Committee To Elect Ben Barnes Lt. Gov., Ralph Wayne, Chrm.)

First Baptist Church

Next Monday, Nov. 4th, the women of the First Baptist church will meet at 7:30 p.m. for observance of Baptist Women's World Day of Prayer. The first Monday in November has been set aside for Baptist Women throughout the world to meet and unite their hearts in praying and giving for a world engulfed in spiritual darkness and physical suffering. What a great source of inspiration it is to know that on Nov. 4th Baptist women from every continent of the world will be united before God, interceding for those in distress and need and praying for the extension of the Kingdom of God on earth. We ask that all women of the church come to this program and take a part.

Good crowds are still attending "Youthquake" on Sunday afternoon at 6:00 o'clock.

The Intermediate dept. consisting of new members of the dept., and those promoting to young people's department had a wonderful day Saturday with their sponsor Rose Doyle. They went to San Angelo and attended the parade, then to Luby's for lunch, in the afternoon they attended the football game between the Rams and Eastern New Mexico University. Then they visited the high rise dorm at ASC. A very enjoyable day was had by all. Their thanks go to Sarah Yates, Cathy Robinson for taking cars and helping sponsor the group. —Mary Hext, rep.

School Menus

Monday, Nov. 5: Meatloaf, macaroni & cheese, blackeyed peas, tossed green salad, buttered rolls, milk, canned fruit.

Tues., Nov. 6: Turkey & noodle casserole, buttered carrots, waldorf salad, buttered rolls, milk, fruit jello, sugar cookies.

Wed., Nov. 7: Tamales, cheese strips, pinto beans, cole slaw, green pepper, milk, crackers, cornbread, fruit cobbler.

Thursday, Nov. 8: Hamburgers, lettuce & tomato slices, English pea salad, potato chips, milk, fruit cup, cookies.

Friday, Nov. 9: Roast beef & gravy, creamed potatoes, green beans, tossed green salad, milk, buttered rolls, banana pudding.

CHARGE TICKETS, special for service stations; 8 for \$1 or \$11 carton. —The Success office.

★★★★★★★★



VOTE
TUESDAY!
RE-ELECT

CRAWFORD
MARTIN

ATTORNEY GENERAL
FOR A SECOND TERM

Pd. Pol. Ad. Crawford Martin for Attorney General.

Searcy Bracewell, State Chairman.

★★★★★★★★

Banana Rice Pudding
2½ cups thinly sliced bananas
2 tablespoons lemon juice
1 cup sugar
1/8 teaspoon salt
1 tablespoon grated orange rind
3 eggs, separated
1½ cups milk
2 cups cooked rice.

Combine bananas and lemon juice and mash thoroughly. Stir in 2/3 cup of the sugar, salt grated orange rind and finally milk and rice. Pour into a 10 x 6 x 2 inch baking dish. Set in a pan of hot water.

Bake in a 325 degree F. oven about 35 minutes or until set. Cool slightly. Beat egg whites until stiff but not dry. Gradually add remaining sugar and beat until egg whites stand in stiff peaks. Spread meringue over pudding. Return to oven and bake about 15 minutes longer. Serve warm or cold. Makes 8 servings.

What about this?

When beef was included in the daily diets of the aging patients in a nursing home in Seattle, Washington, they were found to be more satisfied. This report was made at a meeting of the Washington Health Facilities Association.

The patients were served a daily serving of beef for four weeks and the irritability factor was reduced by more than 85%.

Maybe we all should be a little more careful and do what the signs say, "Eat More Beef."

In Scotland they call a sweater a "wooly jumper" and in England they call a traffic circle a "run-around."

Looking for a new sandwich idea? This western Egg Sandwich is very popular in the East and I think it will be a hit with your family too if you try it. It would make a whole supper dish served with assorted relishes and a tall glass of milk. This is how it's done:

Western Egg Sandwich (for one)
Beat one egg with 1½ tablespoons milk. Season with salt, pepper and any favorite herb such as thyme or sweet basil (just a pinch). Add ¼ cup diced cooked ham or luncheon meat and 1 tablespoon chopped green pepper. Fry in butter or oleo and place on a toasted bun or two slices of bread.

A long time ago I used to make cranberry-raisin pies all fall and winter and never let a Thanksgiving get by without our favorite pie. Then, like we are prone to do, I got out of the habit and have not made one for years but this year will be different; I am going to make a—

Cranberry-Raisin Pie
3 cups fresh cranberries
1 cup raisins (dark)
1½ cups sugar
2 tablespoons flour
¼ teaspoon cinnamon
1 teaspoon grated orange peel
½ cup orange juice
pinch of salt
1 tablespoon butter
This is the filling: Mix together cranberries, raisins, sugar, 2 tablespoons flour, cinnamon, orange

peel and juice; set aside.
Pie Crust
2 cups sifted all purpose flour
½ teaspoon salt
¾ cup solid shortening
¾ cup water.

Combine flour and salt in bowl. Cut in shortening until uniform but coarse. The best way to cut the shortening is to remove the inside beater from the mixer and let one beater do the job which it does

exceedingly well. Sprinkle mixture with water and press into a ball. Divide in half. On lightly floured surface, roll bottom crust, 1½ inches larger than an inverted 9-inch pie pan. Fit crust into pan and trim even with the edge.

Add cranberry mixture to crust in pan; dot with butter. Roll out top crust; lift onto pie. Trim top crust ½ inch beyond edge of pie pan. Tuck top crust over outside

edge of bottom crust. (This seals the juice in). Flute edge. Make a design if you wish but slit the top crust in same way to allow steam to escape. Bake in 400 F. oven for 15 minutes or until crust begins to brown, reduce heat to 350 F. and bake 25 or 30 minutes more. Cream or sweet milk brushed on the top crust gives a nice glaze. Serve warm or cold, either way it's good.



There are
many reasons

why our Congressman

O. C. FISHER

SHOULD BE RE-ELECTED

★ Stature and influence in Congress are measured largely by longevity of service there. Our Congressman has 26 years of seniority

—THAT IS A RECORD—NOT A PROMISE

★ He was author and chief sponsor of Amistad dam bill.

—THAT IS A RECORD—NOT A PROMISE

★ He was a leader in fight, and helped defeat, compulsory gun registration. (p. 7079, Cong. Record, 7-19-68.)

—THAT IS A RECORD—NOT A PROMISE

★ Was author of amendment which added mohair to Wool Act.

—THAT IS A RECORD—NOT A PROMISE

★ He directed screwworm eradication legislation in Congress.

—THAT IS A RECORD—NOT A PROMISE

★ His reelection is endorsed by such papers as San Antonio Express-News, San Antonio Light, Kerrville Daily News, San Angelo Standard-Times, and numerous others.

Also endorsed by Americans for Constitutional Action (ACA), National Associated Businessmen, and others, for his fight against federal encroachments, waste and extravagance.

★ He is one of us. He is our neighbor and friend. He is our Congressman!

MAKE NO MISTAKE ABOUT IT!

Now, of all times, let's stick with those who have stuck with us.
Let's reelect Congressman O. C. Fisher.

Pd. Pol. Adv.

For **STATE SENATOR**

★ **PETE SNELSON** ★

An outstanding record of service and performance...

- ★ Native West Texan
- ★ Successful Businessman
- ★ Experienced Teacher
- ★ Community Leader
- ★ Experienced In State Government as a Representative and Senator

Thank you for your wonderful support in the May primary.

I sincerely want to work for you and our area in the State Senate and I will be grateful for your vote.



VOTE FOR PETE SNELSON FOR SENATOR

(PAID POLITICAL ADV.)

**VOTE
DEMOCRATIC**

**From Courthouse
To White House**

**VOTE
DEMOCRATIC**

—Pd. Pol. Adv.

Value Of Resting Pastures Is Demonstrated . . .

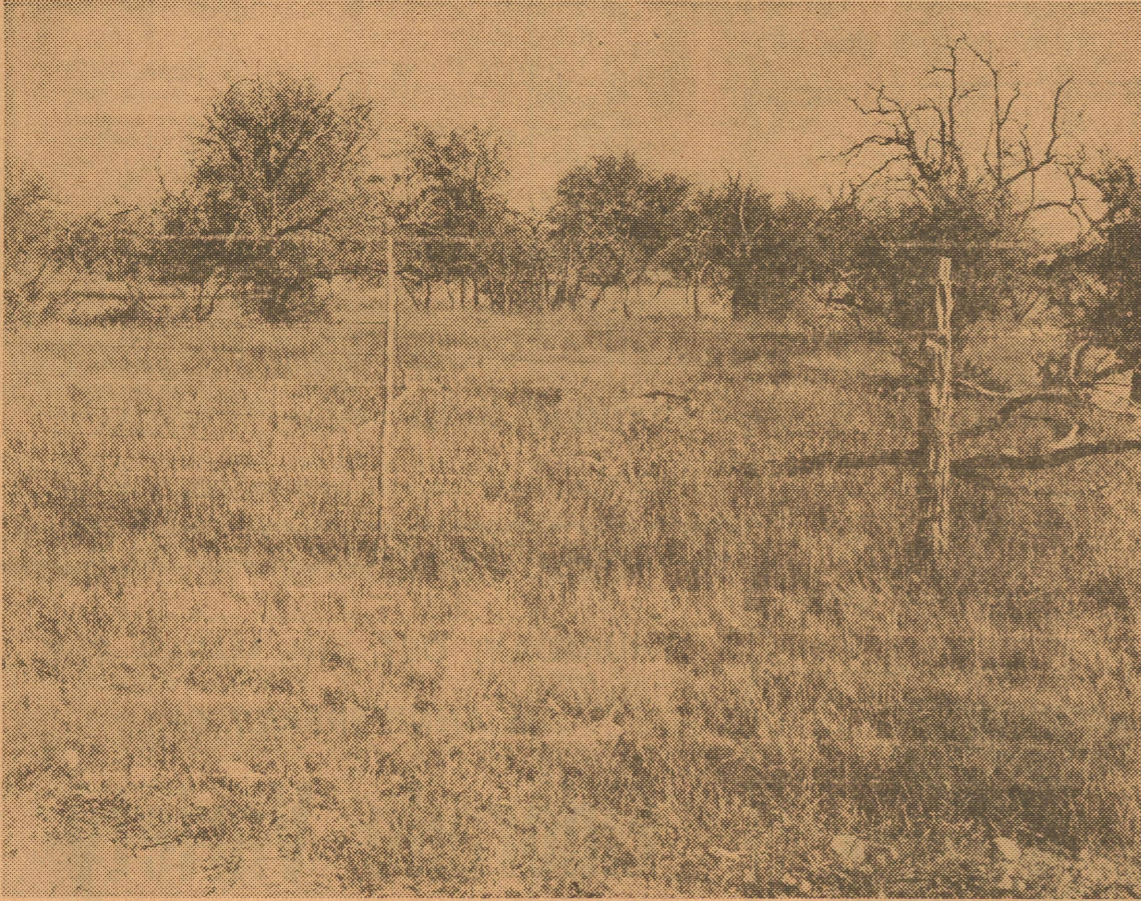

Resting Pastures

Ranchers in the Eldorado-Divide Soil and Water Conservation District are stepping up the practice of resting or deferring their rangeland. There are pastures being rested perhaps for the first time since they were fenced years ago. Many ranchers in the district are already making plans to rest some of their pastures next year. If possible this practice should be a part of every operator's plan for 1969. Dry years and overgrazing have greatly reduced vigor and stand of grasses, and deferments will be the quickest and best way to get increased forage production. For maximum benefit the range

should be deferred for a minimum of three consecutive months and should be in the growing season. Some ranchers are setting up Range Rotation-Deferred Grazing systems where one or more range units are rested at planned intervals throughout the growing season of key plants, and generally no unit is grazed more than half of any growing season or at the same time in successive years.

The length of the rest period or system used will be different on each individual ranch, depending upon the number of pastures, kinds and classes of livestock, range conditions, and speed with which the producer desires range to improve. When possible, spring to fall defer-

ments are most beneficial as there deferments will allow the plants to develop the maximum of surface growth, mature seed, produce a deeper, more extensive root system, and therefore produce more forage. By deferring the more palatable grasses are encouraged and enabled to compete with and crowd out the less desirable plants. This practice should be applied every few years to every pasture on the ranch; however, the grazed portions of the range should not be overstocked by stock removed from the deferred areas. This will not happen provided stock numbers and forage production is balanced in all pastures prior to beginning the deferred program. Several long

and complete deferments result in better kinds and amounts of range plants while short deferments usually result in better growth of the kinds of plants already there.

Many ranchers in the District are pleased with their deferred pastures even though limited amounts of rain fell during the rest period.

Periodic drouths and limited rainfall has caused a good number of ranchers to reduce their livestock numbers to the point to where they can defer a pasture at all times during the year.

The combination of few livestock and the great need for range improvement should result in extensive application of deferred grazing in 1969. If ranges are allowed to regain their stand and vigor before livestock numbers are increased, ranchers will again be on a sound range management basis. Choice grass plants will replace weak grasses and annuals, soil and rainfall will be conserved, and high livestock production will be the result.

Soil Conservation Service technicians assisting the District will be glad to work with you on your deferment or deferred range rotation grazing system.

**Gift Coffee Saturday
To Honor Future Bride**



KAY SANDERS

A Gift Coffee this Saturday morning in the home of Mrs. Granvil Hext will honor Miss Kay Sanders, whose marriage to Rickey Lowell White is scheduled for late November in the First Baptist church.

Calling hours will be from 9:30 to 11:00.

Hostesses with Mrs. Hext will be Mes. Billy Frank Blaylock, Jack Griffin, Vernon Rogers, Russell Sallee, Ralph Waldron, Raymond Hall, Fred Watson, Orval Edmiston, Weldon Davis, L. D. Mund, Bill Rountree, E. L. Carlman, and Lewis Whitten.

LOCAL SERVICEMAN'S ADDRESS

Pvt. Leonard L. Kent US54723084
6th U.S. Medical Laboratory
Chemistry Dept.
Fort Baker
Sausalito, Calif 94965

**Buff Whitten Taking
Naval Basic Training**

San Diego, Cal. (PHTNC) — Seaman Recruit William W. Whitten, USN, 19, son of Mr. and Mrs. Buren A. Whitten Sr. of Eldorado, Tex., is undergoing nine weeks of basic training at the Naval Training Center here.

He is receiving instructions in Naval customs, courtesies and organization, ordance and gunnery, seamanship, damage control, first aid, swimming and survival, ship-board drills and sentry duty.

A program of physical fitness, military drill and inspections keeps the recruits mentally and physically alert during their training.

His Navy Classification tests will determine whether he will be assigned to a school, shore station or ship after his graduation.

**Bill Jarretts Are
Parents Of Daughter**

Mr. and Mrs. Bill Jarrett, 303 10th St. are the parents of a daughter born Oct. 18th in the Artesia General Hospital. She has been named Tracy Lee. Her birth weight was 5 lbs. 4 oz.

Mr. and Mrs. Claude Mauldin, 911 Richardson Ave., are the maternal grandparents. Mr. and Mrs. William Jarrett, 1900 West Grand are the paternal grandparents. The great grandparents are Mr. and Mrs. W. G. Cook, 710 Catalina and Mr. and Mrs. Tuff Mauldin, Las Cruces.

QUICK SERVICE on orders for rubber stamps. Dating stamps and stamp pads in stock. The Success.

RANCHERS

**LIST YOUR
HUNTING LEASES WITH US**

**Whether By Season
Or By Day Leases**

THIS IS A FREE SERVICE

Top Package Store

503 South Divide

Eldorado

Onion Skin Paper, \$1 Packets at Success

REMEMBER

LIONS CLUB ANNUAL

Broom Sale

Wednesday, November 6th

- Damp and Iron Bag ----- \$1.00
- Men's Suit Bag ----- \$1.25
- Women's Garment Bag ----- \$1.50
- Flora-Dora Broom ----- \$2.00
- Whisk Broom ----- .85
- Toy Broom ----- \$1.00
- House Broom ----- \$1.00
- Warehouse Broom ----- \$2.30
- Lint Brush ----- \$1.00
- Floor Brush, 18" ----- \$4.75
- Floor Brush, 24" ----- \$5.75
- Garage Brush, 14" ----- \$3.75
- Garage Brush, 18" ----- \$5.00
- Garage Brush, 24" ----- \$6.75
- Dust Cloth ----- .25
- Dish Cloths, 4 to the pkg. ----- \$1.00
- Ironing Board Cover ----- \$1.60
- Ironing Board Cover & Pad Set ----- \$2.25
- Push Broom Handle ----- \$1.00
- Commercial Mop Handle ----- \$1.75
- Rubber Door Mat, Small ----- \$2.25
- Rubber Door Mat, Large ----- \$5.75
- Special Order, Square Foot ----- \$1.25
- Oven Mitt ----- \$1.75
- Toy Mop ----- .55
- Rayon House Mop ----- \$1.00
- Warehouse Mop ----- \$1.50
- Head, 24 Oz. Cotton ----- \$1.50
- House Dust Mop ----- \$2.50
- Commercial Dust Mop, 18" ----- \$4.50
- Commercial Dust Mop, 24" ----- \$5.75
- Commercial Dust Mop, 36" ----- \$8.25
- Heads: 18", \$2.50; 24", \$3.50; 36", \$4.35
- Poly-Sweep ----- \$1.50
- Pot Holders ----- .25
- Lawn Rake ----- \$2.00
- House Dust Mop Refill ----- \$1.75
- Wax Applicator Refill ----- .50
- Poly Sweep Refill ----- \$1.00
- Scrubeez (plastic scrubber) ----- .50
- Utility Sponge ----- \$1.00
- Dish Towel ----- \$1.00
- Wax Applicator ----- \$1.00

—Please Keep This List—

FREE!

MODEL 572 SLIDE ACTION

REMINGTON RIFLE — 22 CALIBRE

**FREE TO THE PERSON KILLING LARGEST
FLAG DEER DURING THE 1968
HUNTING SEASON: NOV. 9 - JAN. 1, INCL.**

**Deer to be judged according to circumference
of beam at base of the deer horn
plus length of beam — killed in Texas**

**TO BE ELIGIBLE HUNTER MUST HAVE MADE
PURCHASE OF AT LEAST ONE BOX CENTER-FIRE
AMMUNITION AT OUR STORE AND HAVE REGISTERED
AFTER OCTOBER 31, 1968**

RETAIL PRICE OF RIFLE \$61.95

NOW ON DISPLAY IN OUR SHOWROOM

**Foxworth-Galbraith Lbr. Co.
Eldorado, Texas**

Candy Sale Continues At New Lions Club 'Den'



CONTINUING THROUGH TODAY is the sale of bags of trick-or-treat candy for Halloween conducted by the Lions Club from their newly-acquired panel truck, the Lions Den, parked near the post office. Bags of candy are \$1 each and proceeds of the sale are used for community projects. Shown left to right are D. T. Yates and Raymon Mobley, directors; Boss Lion C. T. Humphries; L. D. Mund, vice president; and Bill Rountree, immediate past president. —Staff Photo

Miss Pendley Bride Of Ken. Van Dusen

Miss Janice Ruth Pendley became the bride of Kenneth Paul Van Dusen in a ceremony Saturday in Shiloh Terrace Baptist church in Dallas. The bride's father officiated.

Parents of the couple are Rev. and Mrs. H. T. Pendley and Mr. and Mrs. W. A. Van Dusen of Eldorado.

Miss Peggy Davis, soloist, and Mrs. Sam Prestige, organist, presented nuptial music.

Mrs. R. H. Teer Jr. of Irving was matron of honor. Miss Pat Rogers of Eldorado and Miss Mary McSpadden of Lubbock served as bridesmaids.

W. E. Van Dusen of Odessa served as best man. Groomsmen were Jerry Van Dusen of Houston and Walter Van Dusen of Fort Worth. Seating the guests were R. H. Teer Jr. and T. J. Tillery.

A formal gown of white silk shantung, the bridal gown was princess style featuring a rolled collar and sleeves trimmed in hea-

vy lace.

A graduate of Bryan Adams High School and Hardin-Simmons University, the bride is a professional worker for Girl Scouts of America. Her fiancé, a graduate of Eldorado High school, attends the University of Nebraska at Omaha and is in the U. S. Air Force.

The couple will live in Omaha.

ERNEST ANGELO VISITS HERE

Ernest Angelo, candidate for the State Senate, was a visitor here in Eldorado Tuesday. He was accompanied by his wife. They called on a number of local citizens.

GIRL SCOUT TROOP 150

This week we studied about our pet badge. We have done everything to earn our badges except go to a humane society. Sometime after this Christmas we will all go to the new humane society in San Angelo. We also talked about our Halloween plans. Cindy Jackson served refreshments this week. —Rep.

P. S. Dudley is having a room added and other remodeling done to his house on Dixie Drive.

William Sauer of Van Horn visited here last week end with his mother, Mrs. Otto Sauer and other relatives. Also visiting here was Mrs. Cora DeLongue of San Antonio.

Congressman O. C. Fisher was here Tuesday in interest of his campaign for re-election. He visited in the business district and at the Democratic headquarters.

Mrs. L. Kent went on a trip recently to Coleman where she visited her brother and sister, and then went to Littlefield and visited her son, Otis Kent and family; and to New Mexico where she visited her grandson and then to Kermit to visit a granddaughter, and is now back home.

ELECTION DAY SALE! Home Demonstration Clubs will have food sale at old Enco building, Nov. 5, at 10 a.m. (1c)

REMINDER:

Duplicate Bridge players are reminded that the next session will be at 7:30 on Saturday, Nov. 2.

Eagles Down Eden 28 To 10 Last Friday

The Eldorado Eagles took the Eden Bull pups for a good natured "romp" last Friday night and came away with a win of 28-10, the game featuring a very humane gesture towards a usually worthy adversary, now suffering a real football depression. The Eagles did not fire up, wind up, or whatever expression is apropos for a team to use in building up its energies towards a hard game with a tough adversary. There are adequate opportunities for the Eagles to use all their energies in the remaining football games of the 1968 football season.

A comment concerning the Eden contest, the Eagles played the Bulldogs the only way possible to avoid their own humiliation and to encourage rather than help destroy Eden. The team that fires up and completely obliterates a weaker adversary usually collapses before its next real competition. Example? Mason.

The Eden game by quarters shows that the Eagles did indeed "romp" around and give the Bulldogs lots of humane exercise.

Eagles	6	14	8	0-28
Eden	0	0	2	8-10

Statistics for the game show that the Eagles did take it easy but the scoring story demonstrates that had they gotten bloodthirsty they could have raised the score to astronomical proportions.

	Eldo.	Eden
First downs	14	21
Yds. rushing	313	119
Yds passing	162	—6
Total yds	475	113
Passes att & comp	5 of 11	2 of 3
Passes int. by	1	3
Fumbles recov. by	0	3
Punts & yd.	no punts	2 for 20

Eagle scoring was dramatic. Eagle blockers gave Fleet Wayne Doyle a start early in the game and he scampered 75 yards to a score. The try for extra point failed. This ended scoring for both teams the first quarter.

In the second quarter, Eagle QB Archie Nixon flipped a 25-yard "bomb" to Paul Page who out-distanced all pursuit for the remaining 55, this pass-run combination earning 80 yards. In this same quarter, Nixon continued his bomb attack with a 20-yarder to James Larry Davis who scored easily. James L. Davis then hurled his own "mini-bomb" to Paul Page for the two extra points. The halftime score stood 20-0 for EL-

dorado.

The third quarter saw Wayne Poyle zip over a path sketched out by the down-front Eagles, this permitting Doyle to go on for 20 yards and the touchdown. The try for point featured James Larry Davis on a successful paunt into the Eden end zone.

Eden scored in the last quarter with a safety, a touchdown, and a successful run for the two extra points.

James Larry Davis caught three Archie Nixon aeriels for 79 yards and Paul Page two for 83 yards. Davis carried 12 times for 78 yards; Wayne Doyle, 7 times for 111 yards; Fullback Bob Page 5 carries for 45 yards; and Archie Nixon three times for 79 yards. Halfback Keith Williams did not get to make this one because he had the "flu" and was home sick in bed.

In the defensive exercises in the game, Roy Jones led the way with 13 tackles; Bob Page got 9; Mickey Clark, 12; and Bobby Sykes and Walter Speck, 8 each.

Coach Sherwood Barker said that he was pleased with the Eagles offensive effort. He noted that the line did a good job of blocking particularly in providing QB Archie Nixon time to fuze and launch his missiles.

The Eagles face a stern test

against Junction tomorrow night and the Eden offensive drills provided them with a fine practice period. Now is the time for the "wind up" against a very worthy opponent.

VISIT IN LUBBOCK

Mr. and Mrs. Granvil Hext, and Mr. and Mrs. Herman Walker Sr. visited in Lubbock over the week end with Mr. and Mrs. Herman Walker Jr., of Lubbock. Visitors in the Walker home also were Mr. and Mrs. Butch Hext and Rodney of Albuquerque, and Mr. and Mrs. Jim Garvin and Nova of Gallup, N.M. Deanne and Michelle Walker accompanied them home for a week's visit.

BRIDGE WINNERS

Winners of the last session of Duplicate Bridge held Oct. 19th were:

- 1st place, Mr. and Mrs. Ben Hext;
- 2nd place, Mr. and Mrs. Gerald Childers;
- 3rd place, Mrs. Leslie Baker and Mrs. Luke Thompson, Sr.

Mr. and Mrs. Charles Wimer spent last week at their cabin on Lake Buchanan. They also visited in Austin.

ON TUESDAY, NOV. 5th. . .

VOTE FOR AMENDMENT **3**

FOR BETTER MAJOR EDUCATION IN TEXAS

Pd. Pol. Adv. by Committee of 300 for Amendment 3
Jack S. Blanton and Jeff Montgomery, Co-chairmen

VOTE FOR **ERNEST ANGELO** THE MAN FOR THE TEXAS SENATE

VOTE

HUMPHREY - MUSKIE

TUESDAY, NOVEMBER 5, 1968

QUALIFICATION

HUMPHREY - MUSKIE

- PROVEN LEADERSHIP
- PEACE CORPS
- FOOD FOR PEACE
- SOCIAL SECURITY
- NUCLEAR TEST BAN TREATY
- MEDICARE
- CONSTRUCTIVE PROBLEM SOLVING

OPPONENTS



WHO IS REALLY THE ONE ?

Vote Democratic from Court House to White House

WE'RE LOOKING TO THE 1968 EAGLES TO BEAT JUNCTION

THERE — THIS FRIDAY NIGHT — GAME KICK-OFF TIME: 7:30 P.M. — Let's Back The Eagles ALL THE WAY!

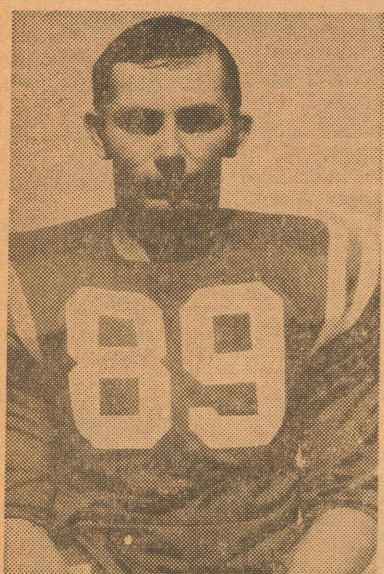

89—MIKE OLSON
Left End

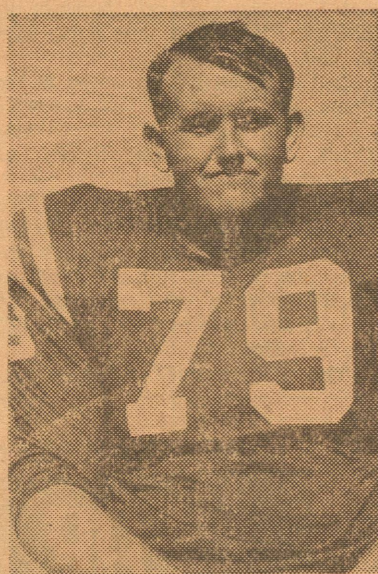

79—JIMMY MCGINNES
Left Tackle



65—ALBERT TORRES
Left Guard

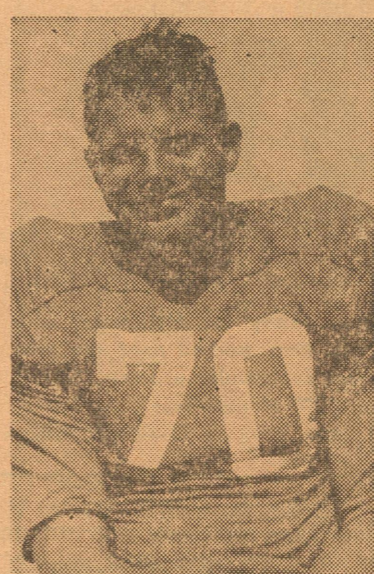

70—WALTER SPECK
Center

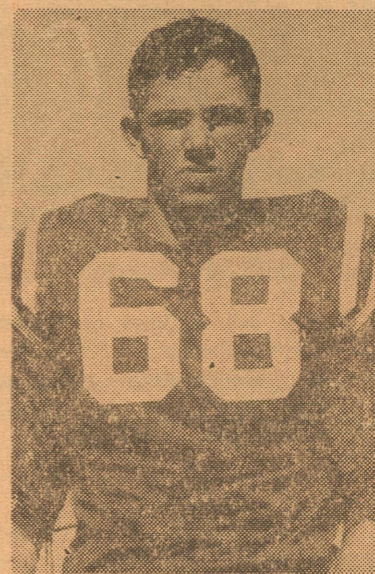

68—BOB SYKES
Right Guard

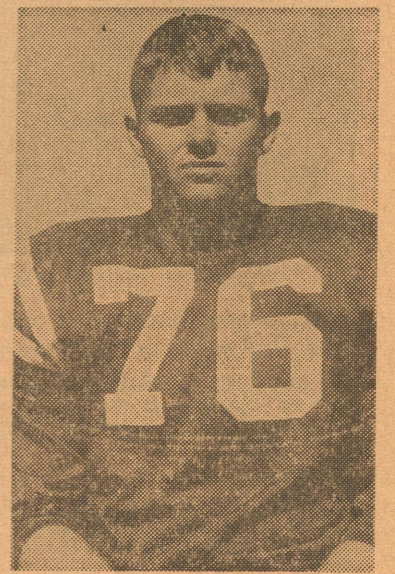

76—ROSS WHITTEN
Right Tackle



88—PAUL PAGE
Right End



10—BOB PAGE
Quarterback



20—JAMES LARRY DAVIS
Left Halfback



22—KEITH WILLIAMS
Right Halfback



30—MICKEY CLARK
Fullback



The Following Fans Are Boosting The Eldorado Eagles 100% And Are Also Entitled To Your Good Will & Support

SOUTHWEST TEXAS ELECTRIC CO-OP.
Inc.—Owned By Those It Serves

WESTERN AUTO Associate STORE
Buddy White—Prop.

ELDORADO DRUG
For Your Health's Sake

ETHEREDGE TEXACO
Jack Etheredge

ELDORADO VARIETY
Gene and Vernell McCalla

R. L. MOBLEY
ENCO Products

CITY OF ELDORADO
Water and Gas Departments

ENGDAHL'S GARAGE
S. C. Engdahl

ROBERT (Bob) PAGE
Oil Properties

HEXT FOODS
Granvil Hext and Jack Hext

THE TOP PACKAGE
Mr. and Mrs. Glynn Edmondson

JOHN STIGLER — JEWELRY
Mr. and Mrs. John Stigler and Family

JACK HALBERT, JR.
Butane—Mobil Consignee

EAGLE CHEVROLET - OLDS
Jim Thornton — Paul Page

LUM DAVIS FINA SERVICE
Firestone Tires & Goodyear

FOXWORTH - GALBRAITH LUMBER CO.
Eldorado, Texas

MEADOR - PETERS AGENCY
E. C. Peters — Ed Meador

NIXON WELDING & CONSTRUCTION
Mr. and Mrs. Andy Nixon

ELDORADO WOOL COMPANY
Your Purina Dealer

THE RATLIFF STORE
Dry Goods

WILLIAMS FINA STATION
George Williams

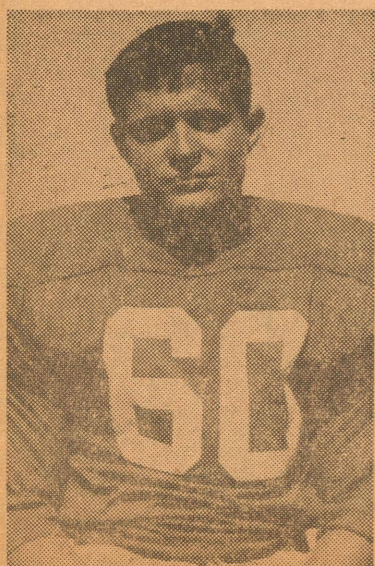

60—DOBIE LIVELY



83—CHARLES ADAMS

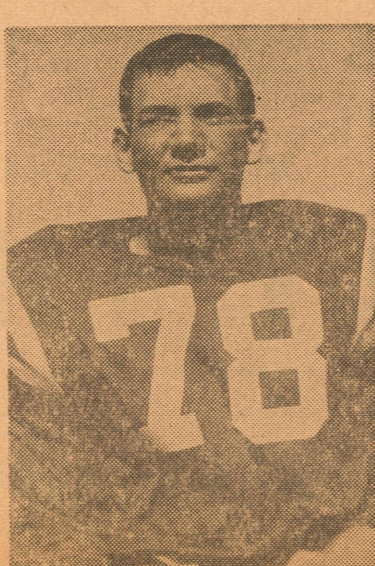

78—ROY JONES



51—JIMBO OVERSTREET



11—JIM MARTIN

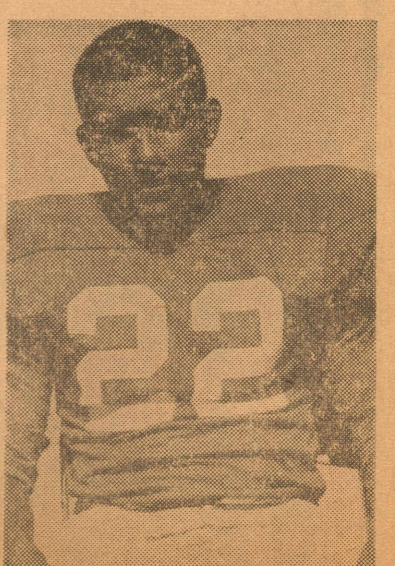

22—VICTOR BELMAN

Cheapest, Hardest Working Salesmen In Town Are in the ADVERTISING SUPER MARKET

For your Repairs on TV's RADIOS WASHERS SMALL APPLIANCES AND REFRIGERATORS
Phone 853-2810 call
BOYER ELECTRIC

FOR PROMPT Ambulance Service CALL 2582
Oxygen Equipped
—Flight Service Available—
At Your Call, 24 Hrs a Day
R. V. SHEPPARD

INSURANCE
FIRE WINDSTORM HAIL; AUTO; LIFE CASUALTY
Car Loans
Tom Ratliff
Phone 853-2636

OUR DRY CLEANING DEPARTMENT is now in FULL SWING
Bring in those dirty clothes NOW you have been saving back to have dry cleaned.
Mothproofing Available
YATES CLEANERS
Doug Yates Ph. 853-2900

Motor Tune-Ups
All Makes GENERATOR and STARTER REPAIRS GENERAL AUTOMOTIVE WORK Lawn Mower Repairs All Work Guaranteed
Lowe's Repair Shop
Gilbert Lowe

DAY OR NIGHT SERVICE
RATLIFF-KERBOW FUNERAL HOME
Eldorado Sonora
Phones, Eldorado -- 853-2636
If No Answer, Dial -- 853-2860
Or call (Toll) Sonora -- 21871

ELDORADO SUCCESS
PUBLISHED EVERY THURSDAY
At Eldorado, Texas 76936
Fred Gunstead...Editor-Publisher
Bill Gunstead...Associate Editor

Subscription Rates
1 Year, in Schleicher County \$3.00
1 Year, Elsewhere...\$4.00

Entered as Second Class Matter at the post office at Eldorado, Texas, under the Act of March 3, 1887.

Any erroneous reflection upon the character, standing or reputation of any person firm or corporation which may appear in the columns of the Success will be gladly corrected upon same being brought to the attention of the publisher.

Notice of entertainments where a charge of admision is made, obituaries, cards of thanks, resolutions of respect, and all matters not news will be charged for at the regular rates.

Announcements of revivals for churches are considered advertising and charged for at regular advertising rates.

Unsolicited poetry charged for at regular advertising rates.

Pictures — Unsolicited pictures for publication charged for at engraver's rates.

Front page advertising announcements to be charged for at a rate equal to three times the regular rate.

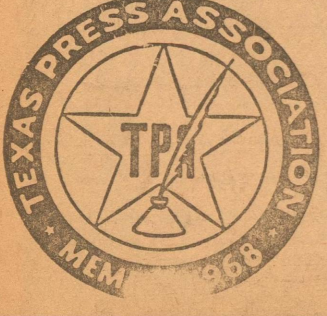

Thanks to all who sent cards, flowers, and other gifts and who visited me while I was in the hospital recently in Sonora.
I am back home now and doing well, and wist for each of you "the best of everything."
Edgar Spencer

SOFA BED for sale; also a big chair. Call 2475.

WANTED: Dogie lambs, \$1.00 per head. —See Bob Evans. (tfc)

HAVE ALL space heaters and heating systems checked before cold weather to ensure best performance and the most for your heating dollars. —Topliffe Gas & Electric Service, phone 2355. (tfc)

—GARAGE SALE advertisements must be paid in advance. No phone orders, please. —Success.

ALMOST NEW Maytag electronic control electric dryer and de-luxe Maytag automatic washer. Save a lot on these. —Boyer Electric Co.

BLUE Lustre not only rids carpets of soil but leaves pile soft and lofty. Rent electric shampooer \$1. Foxworth-Galbraith Lumber Co.

In Those Days
Compiled From Success Files
ONE YEAR AGO
Nov. 2, 1967—Funeral services were held for Mrs. Joe Eden, 74. Mr. and Mrs. L. Kent observed their 64th wedding anniversary. W. F. (Rocky) Meador and Mrs. Opal McAdoo Kenley were married. McCormick's drive-in and Edmondson's package store started liquor and beer sales following passage of the "wet" vote here.

FIVE YEARS AGO
Oct. 31, 1963—Christy Jean Moore was Football Sweetheart and Barbara Johnson was Band Sweetheart. Sgt. Morris (Butch) Hext was discharged from active Army duty. Archer & Renfro, Sonora contractors, were awarded contract for building the new Masonic building. Tom Ratliff had open house coming up in his new quarters for his insurance office, in the former Lone Star Theatre building. Roy Sallee, Buddy Mercer, and Buren Whitten all visited here from Cisco College. Mrs. Ernest Finnigan attended the funeral of her nephew, Leo Hanley, 46, in Dallas. Alvin E. Atkinson, Jr., and Miss Beverley Ann Stewart were married in San Angelo. J. B. F. McCartney died at age 71, and his funeral was held here.

12 YEARS AGO
Nov. 1, 1956—"County, State, Nation, Square Away For Election Tuesday," headlined the Success. Republicans were running Eisenhower and Nixon for re-election as President and Vice-President and the Democrats had Adlai Stevenson and Estes Kefauver heading their ticket. The Rt. Reverend Everett H. Jones was to have charge of dedication services at St. Mary's Episcopal church. Archie Wright, long-time Eldorado businessman and former editor of the Success, observed his 80th birthday and Golden Wedding Anniversary. Joe Burkett of Kerrville spoke to the Lions Club. Funeral services were held for Leonard James Hampton, brother of Mrs. Bertha Shugart. Connie Sue Speck was honored on her 6th birthday. Hanusch Bros. completed another irrigation well for Ray Bruton.

35 YEARS AGO
Nov. 3, 1933—W. E. Baker, ranchman west of town, returned from Temple where he had surgery. Mrs. Joe Williams underwent surgery for appendicitis in the Rush-Shulky-Wall Clinic in San Angelo. The High School speech class set Nov. 10th to give a play, "Peggy" with setting on a tenant farm in North Carolina. Cast included John E. Rodgers, Aurora Willis, Loleete Andrews, Elton Smith, Thomas R. Jones, Arnold Farrington, and Lois Whitley. Methodists met at the A. T. Wright home and then went to the parsonage where they gave Rev. and Mrs. Marshall a pouncing. Miss Lois Whitley reported to the Lions club on the trip that she and Edith Faught made to the Dallas Fair. Joe Luckett's Eldorado Bakery advertised, "Where you get the best and freshest bread, cakes, pies and rolls for your quick meals." Miss Kathleen Crosby, who has been in Chicago the past two weeks visiting the Century of Progress Exposition, returned home Monday. A son was born Nov. 1st to Mr. and Mrs. Lewis Whitten. Mrs. R. T. Crain left for San Saba to visit friends and relatives.

ELDORADO LODGE
No. 890 — A. F. & A. M. Stated meeting 2nd Thursday in each month, at 7:00 p. m. from Oct. 1 to April 1, and at 8:00 from April 1 to October 1. Visiting brethren welcome.

Community Calendar

Oct. 31, Thursday. Junction Jr. High team here for game at 4:30 p.m., followed by Halloween parade at 6:45.

Oct. 31, Thursday. Halloween events at Memorial Building sponsored by P-TA, starting 7:00 p.m. Nov. 1, Friday. Deadline 5:00 p.m. for absentee voting in the General Election.

Nov. 1, Friday. Eagle varsity team to Junction for game starting at 7:30 p.m.
Nov. 2, Saturday. Gift Coffee honoring Kay Sanders, bride-elect of Rickey White, at G. Hext home.

Nov. 5, Tuesday. General Election.
Nov. 6, Wednesday. Lions Club meets 12:05, Memorial Building.
Nov. 7, Thursday. American Legion meeting.

Nov. 8, Friday. Social Security man at Court house, 10:00 to 11:30.
Nov. 11, Monday. O.E.S. meets.
Nov. 14, Thursday. Masonic Lodge meeting.

Nov. 19, Tuesday. Woman's Club.
Nov. 21, Thursday. DAR meets.
Nov. 27, Wednesday. School dismisses 2:30 p.m. for 4 day Thanksgiving holiday week end.
Nov. 28, Thursday. Thanksgiving holiday.

FOR SALE — Seven-room house, completely furnished and two lots on Menard highway with double garage. The house is arranged so that it could be divided into two small apartments. If interested call or contact Mrs. Katherine Russell, Box 837, Ozona, Texas. Phone 392-2153. (44-4tc)

THE STATE OF TEXAS) COUNTY OF SCHLEICHER
IN THE NAME AND BY THE AUTHORITY OF THE STATE OF TEXAS TO:
DORA RILEY, TOM RILEY and T. L. BENSON, each individually, and their heirs at law, their devisees, successors and assigns, agents and legal representatives, their unknown heirs at law, unknown devisees, unknown successors and assigns, unknown agents and legal representatives of all the above named parties, and any and all other persons, including adverse claimants owning or having and claiming any legal or equitable interest in or lien upon the properties herein below described, delinquent to plaintiffs herein for taxes, as shown below.
You and each of you, defendants, in Cause No. 1168, styled State of Texas, County of Schleicher, City of Eldorado, and Schleicher County Independent School District vs. Dora Riley, et al., in which all of said persons listed above are defendants, which suit was filed on December 20, 1965, and the nature of which is a suit to collect delinquent ad valorem taxes on the following described properties situated in the Original Town of Eldorado in Schleicher County, Texas, to-wit:

Lot 1, Block 85, Original Townsite, Eldorado, Texas	\$ 48.98
State and County Taxes	57.11
City of Eldorado	56.14
Schleicher County Independent School District	465.30
City of Eldorado	826.63
TOTAL	\$626.63

together with interest, penalties, costs, charges, and expenses of suit which have accrued and which may legally accrue thereon.

The names of all taxing units which assess and collect taxes on said property not made party to this suit are none. Plaintiff and all other taxing units who may set up their tax claims herein seek recovery of delinquent ad valorem taxes on the property hereinabove described, and in addition to the taxes all interest, penalties, and costs allowed by law thereon up to and including the day of judgment herein, and the establishment and foreclosure of liens, if any, securing the payment of same, as provided by law.

All parties to this suit, including plaintiff, defendants, and intervenors, shall take notice that claims not only for any taxes which were delinquent on said property at the time this suit was filed but all taxes becoming delinquent thereon at any time thereafter up to the day of judgment, including all interest, penalties, and costs allowed by law thereon, may, upon request therefor, be recovered herein without further citation or notice to any parties herein, and all said parties shall take notice of and plead and answer to all claims and pleadings now on file and which may hereafter be filed in said cause by all other parties herein, and all of those taxing units above named who may intervene herein and set up their respective tax claims against said property.

You are hereby commanded to appear by filing a written answer and defend such suit on the first Monday after the expiration of forty-two (42) days from and after the date of issuance hereof, the same being the 2nd day of December, A. D. 1968 (which is the return day of such citation), before the honorable District Court of Schleicher County, Texas, to be held at the courthouse thereof, then and there to show cause why judgment shall not be rendered for such taxes, penalties, interest and costs, and condemning said property and ordering foreclosure of the constitutional and statutory tax liens thereon for taxes due the plaintiff and the taxing units parties hereto, and those who may intervene herein, together with all interest, penalties, and costs allowed by law up to and including the day of judgment herein, and all costs of this suit. Issue and given under my hand and seal of said Court in the City of Eldorado, Schleicher County, Texas, this 16th day of October, A. D. 1968.

J. P. ENOCHS, District Clerk
51st Judicial District
Schleicher County, Texas
By Wynema D. Buchner, Deputy
(SEAL) (Oc 24-31-644 wds)

SHEPPARD AND DANNHEIM
Used Cars
ELDORADO, TEXAS 76936
R. V. Sheppard .Sam Dannheim

CLASSIFIED ADVERTISING RATES
First Insertion...4c word
Additional Insertions...2c word
Minimum 50c Each Insertion
Cash In Advance
\$1.00 Minimum On All Small Ads
Taken On Phone Or By Mail

WANTED: You to know that Home Demonstration Food Sale will be Nov. 5th at 10 a.m. in the old Enco station. (1tc)

FREE BABY SITTING AND TAXI SERVICE
on Election Day
Sponsored By
FUTURE HOMEMAKERS OF AMERICA
Call: 853-2692
after 4:00 'til polls close

THANKS
To the people of Eldorado and Schleicher county for their kindness in sitting with Papa. Your cards, calls, visits, food and prayers are deeply appreciated. Sitters are no longer needed but your prayers, calls and visits are still needed.
May God bless each one of you according to His will and your needs.
Each of us extends our love and gratitude to each one of you.
Mrs. E. T. Davis and Family

WANTED TO BUY: A good used bicycle, and a beginner banjo. —Phone 853-2307. 1*

If They're Western-Bilt They're Guaranteed
Free Pick Up and Del.
In Eldorado Phone 853-2801

VETERANS LAND BOARD SALE

The Veterans Land Board will receive sealed bids at the General Land Office, Austin, Texas, until 11:00 o'clock A.M., November 19, 1968, for the sale of 65 tracts of land. There will be 32 tracts offered to eligible Texas veterans only in Brown, Callahan, Cameron, Clay, Dickens, Gaines, Guadalupe, Hidalgo, Hunt, Jasper, La Salle, Liberty, Milam, Potter, Rains, Randall, Reeves, Yoakum and Zavalla Counties. There will be 33 tracts offered to non-veterans in Cameron, Dimmit, Hidalgo, Maverick and Newton Counties.

Tracts may be financed through the Veterans Land Board. For information and listing of tracts write to:

JERRY SADLER
Commissioner of the General Land Office
Chairman of the Veterans Land Board
Austin, Texas 78701

MYERS PUMPS
Check with me for complete line. I also do contract wiring

Blake's Electric
B. L. Blakeway Ph. 853-2775

Phone 2879
to place your orders at
Granny's Drive-Inn
(formerly Lee's)
SAM & GLADYS SANDERS
(Oc 17-24-31 c)

STOW IT! DON'T THROW IT!
TEXAS HIGHWAY DEPARTMENT

IMPORTANT
To Vote For Nixon AND the Texas Democratic Candidates

1. SKIP the line of party squares across the top of the ballot.
2. MARK the square by Nixon-Agnew.
3. THEN go to the square by U. S. Representative IN THE DEMOCRATIC COLUMN, mark it AND the squares by Preston Smith, Ben Barnes, Crawford Martin and on down.

Whatever your interest—responsible law enforcement; curbing runaway inflation; tide-lands' school fund protection; improved foreign relations; expanded education; social security and medicare, instead of political throwaways
NIXON is best for TEXAS DEMOCRATS
Pd. Pol. Ad. Texas Democrats for Nixon, Ottis Lock, Chm

THURSDAY, OCT. 31st, MARKS THE 4th ANNIVERSARY OF Eldorado Variety
under present ownership
★
Some of Our Popular Items Are:
Turtle-neck Shirts Perma-Press Pants
Hanes Underwear
Piece Goods
Cannon Hose & Fancy Lingerie
★
These four years have been good ones for us, and we pledge to continue our best service to you in the future.
New Merchandise Arriving Every Day
Gene and Vernell McCalla

CARD OF THANKS
We thank all who sent cards, flowers, and brought food, who have placed memorials and who in any other way helped us in our time of sorrow. Your thoughtfulness will always be remembered.
The family of
Mrs. Kenneth Cheek

WE THANK YOU
for the many acts of kindness and personal concern shown to our family during the illness and loss of our sister, Gladys Mae Cheek.
T. F. and L. C. Hoffman
Mrs. Otsie Lee Rogers
Mrs. Nita Babineaux
Mrs. Dorris English

Formal OPENING
OF THE EAGLE'S NEST DINING ROOM
AT GRANNY'S DRIVE-IN IS THIS SATURDAY MORNING
Free Coffee & Doughnuts 10:00 a.m. 'til
See our newly-completed dining room
Located across from the school
GRANNY'S DRIVE-IN
Sam and Gladys Sanders

VOTE FOR ERNEST ANGELO THE MAN FOR THE TEXAS SENATE

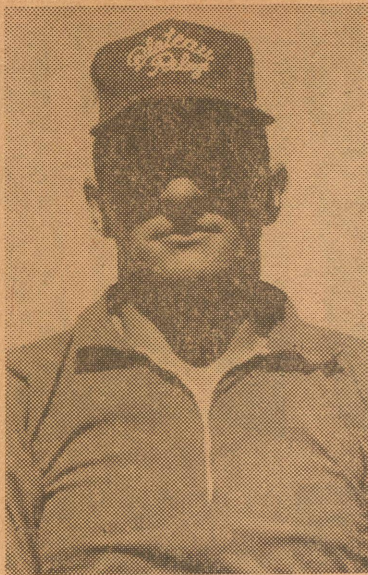

SHERWOOD BARKER
Eagle Football Team Coach

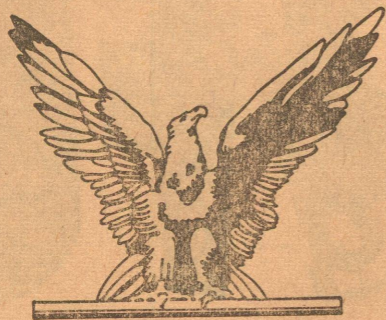

ELDORADO EAGLES
1968 FOOTBALL SCHEDULE

Sept. 13.....	Bronte 8.....	Eagles 42
Sept. 20.....	Ozona 14.....	Eagles 13
Sept. 27.....	Robert Lee 8.....	Eagles 53
Oct. 4.....	Iraan 13.....	Eagles 0
Oct. 11.....	Wall 22.....	Eagles 33
*Oct. 18.....	Mason 52.....	Eagles 13
*Oct. 25.....	Eden 10.....	Eagles 28
*Nov. 1.....	Junction.....	There, 7:30 p.m.
*Nov. 8.....	Sonora.....	Here, 7:30 p.m.
*Nov. 15.....	Menard.....	There, 7:30 p.m.

* District Games

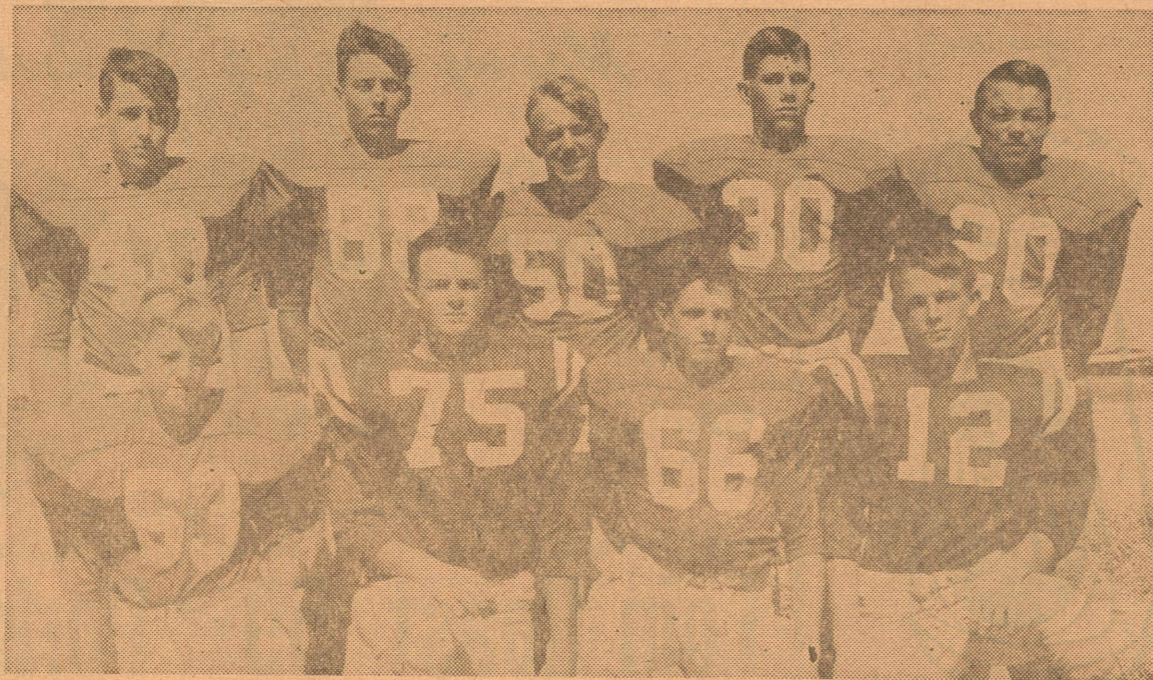

FIRST YEAR EAGLES: Left to right on the front row are: Willie Manning, Gary Cave, Randy Collins, and Archie Nixon. On back row are Gary Danford, William Tampke, Robert Hibbitts, Billy Hubble, and Ricky Griffin.

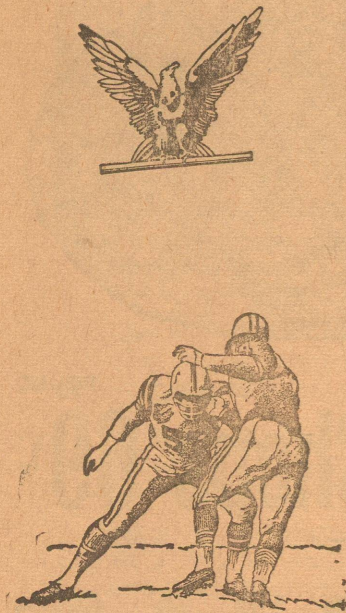

VOTE FOR
ERNEST ANGELO
THE MAN
FOR THE
TEXAS SENATE

PRESTON SMITH
FOR GOVERNOR

Paid Pol. Adv. by Harold Dudley, Chmn.

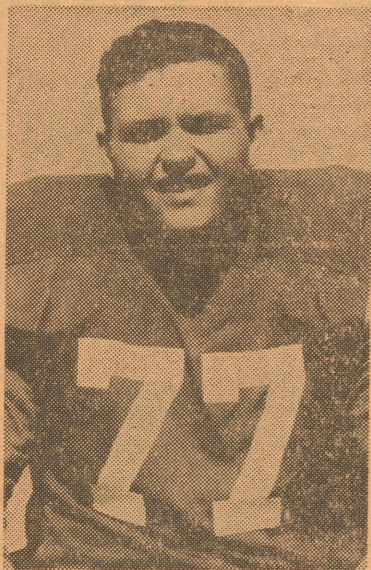

77—JOHN DANFORD



66—JIMMY ROBLEDO

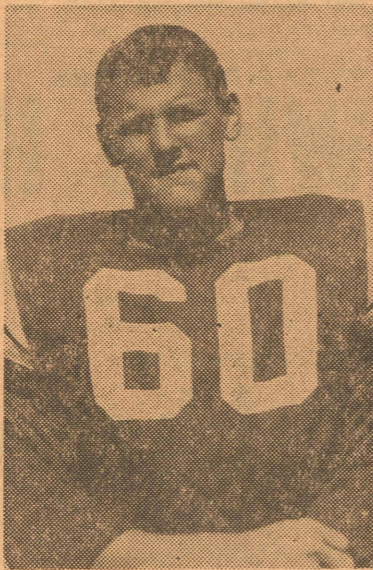

60—MIKE DEMPSEY



33—PINKIE DEMPSEY

YATES CLEANERS
Doug Yates

THE ELDORADO SUCCESS
Printing—Advertising—News

DAVIDSON HARDWARE
Bud Davidson — Mrs. Sadie Davidson

ELDORADO FLOWER & GIFT
Mrs. O. L. Woodward

GRIFFIN GULF SERVICE
Dan Griffin

MCCORMICK'S DRIVE-IN GROCERY
And Station — Hollis and Bee McCormick

MIKESKA GIN
Your Business Appreciated

EL DORADO HARDWARE CO.
Phone 853-2727

JAVA JUNCTION CAFE
Mrs. Betty Hanusch & Employees

EL DORADO WOOLEN MILLS, INC.
Finest In Wool & Mohair Products

ROSE'S BEAUTY SHOP
Mrs. Rose Doyle

JERRY'S RADIO & T-V SERVICE
Jerry Jones — Phone 2314

JERRE'S DRIVE-IN
The Holleys — Phone 2649

L. R. HANUSCH
Water Well Drilling & Service



80—WILLIAM EDMISTON



50—SAM OGLESBY



40—WAYNE DOYLE

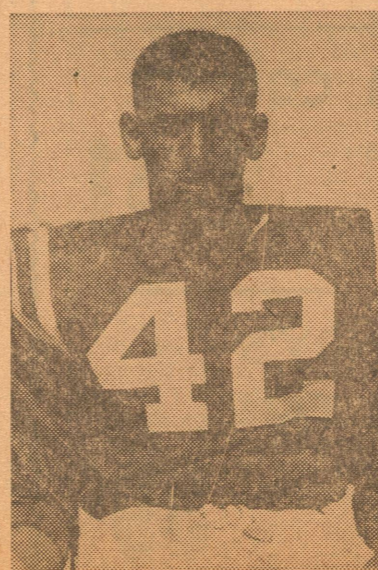

42—JOE MUZQUIZ

Come get 

100
S & H Green Stamps

just to see a
demonstration of the

Frigidaire Dryer!

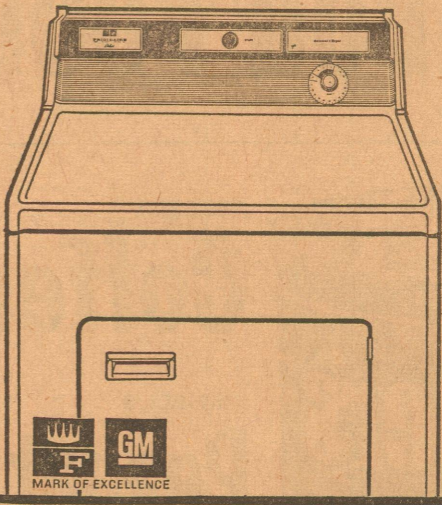

Yes! You receive a gift of 100 S & H Green Stamps just to see a demonstration of the Frigidaire electric dryer! It gives you durable press care for no-iron fabrics and many other features. Learn how easy it is to own one on easy monthly terms. And you get free 220 volt wiring if you are a WTU residential customer. Get your S & H Green Stamps now!



WEST TEXAS UTILITIES
AN INVESTOR OWNED  ELECTRIC COMPANY
Equal Opportunity Employer



Our **LOW FOOD PRICES** make shopping **FUN!**

FOOD BUYS for the BUDGETWISE

FOR OUTSTANDING CLEANING
in automatic washers



Dash
JUMBO BOX
\$1.99



GIANT SIZE Bold
59c
With Coupon Below

SAVE VALUABLE COUPON SAVE



GIANT SIZE BOLD ONLY
59c
With This Coupon
GOOD ONLY AT PARKER FOODS
Offer Expires 11-2-68
LIMIT 1 COUPON PER PACKAGE PURCHASED



THRILL
GIANT BOTTLE ... **49c**

CAMPBELL'S TOMATO SOUP NO. 1 CAN **12c**

Money Saving Market Specials

GOOCH CANNED PICNICS
3 LB. CAN **2.39**

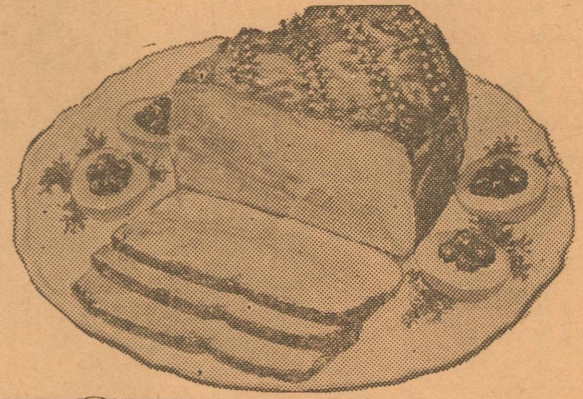

END CUTS PORK POUND | **CENTER CUT POUND**
Loin Roast 59c | **Pork Chops 69c**

GOOCH — BLUE RIBBON BACON
1 LB. PKG. **69c** | 2 LB. PKG. **1.37**

GOOCH — OLDE VIRGINIA Whole Hog Sausage 2 LB. BAG **\$1.29**

Produce Specials

FIRM GREEN HEADS Cabbage POUND **9c**

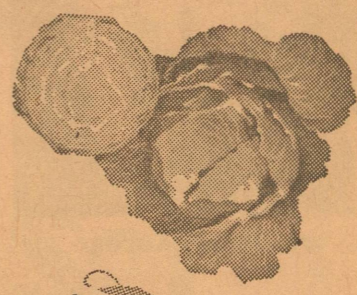

LONG GREEN Cucumbers POUND **19c**



GREEN Crisp Celery STALK **19c**

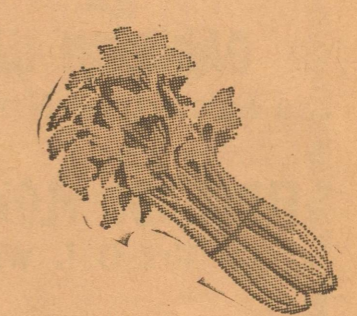

LARGE PODS Bell Pepper EACH **7c**

SUNKIST Lemons EACH **5c**

SCOTT FAMILY Toilet Tissue 4 ROLL PACK **39c**

LADY - SCOTT Facial Tissue 400 COUNT BOX **23c**



EVERY DOG'S FAVORITE KIM DOG FOOD NO. 1 TALL CAN **12 FOR \$1**

FOLGER'S Coffee 1 LB. CAN **68c**

KIMBELL'S Peanut Butter 18-OZ. JAR **59c**

DIAMOND Shortening 3 LB. CAN **49c**

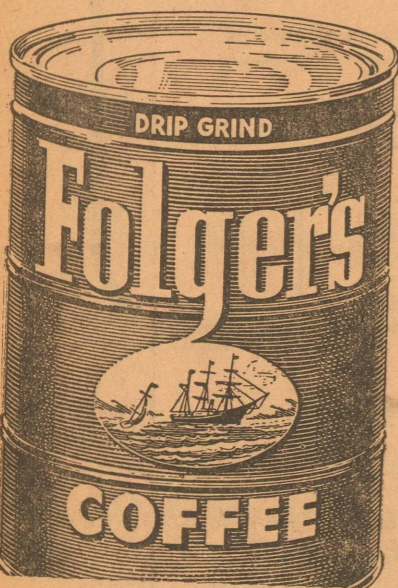

KIMBELL'S Salad Dressing QUART **39c**

KIMBELL'S Lunch Meat 12-OZ. CAN **49c**

JERGEN'S Bath Soap BAR **10c**



KEEBLER COOKIES
Dutch Apple **2 FOR 89c**
Rich 'N Chips

KEEBLER COOKIES
Strawberry Dots **3 FOR \$1**
Bluebry Wheels

KEEBLER SNACK CRACKERS
Onion **3 FOR \$1**
Sesame
Bacon

GANDY'S FRO ZAN
HALF GALLON **39c**

COLOROX Bleach HALF GALLON **33c**

DEL MONTE — Pineapple - Grapefruit Juice Drink 46-OZ. CAN **3 FOR \$1**

PARKER FOODS
EVERYDAY SAVINGS AND S & H GREEN STAMPS
DOUBLE STAMPS WEDNESDAY