

# Eldorado Success

Schleicher County's Only Newspaper—

—Offering The Best Advertising Medium—

—Est. 1901, This County's Oldest Business Enterprise

69TH YEAR

ELDORADO—SCHLEICHER COUNTY, TEXAS, (76936) Thursday, November 12, 1970

Number 46

3,000 FOR THE SEASON . . .

## Gin Total Expected To Reach 2000 Bales By End Of This Week

With a solid month of dry weather behind us and no immediate rain in sight, farmers are taking advantage of it by steadily rolling their cotton to the gin, and if weather continues favorable some estimate that two-thirds of this year's yield will be in the bale by end of this week.

On Saturday, October 31st, Mikeska Gin had processed bale No. 1,000. One week later, on Saturday, Nov. 7, the total had reached 1,600. That would average out at 100 bales a day with the gin running every night until midnight.

The yard continues to be full of cotton trailers waiting to gin, and if the present rate continues they should reach 2,000 by the end of the week.

A number of growers have already finished their crop. Clemens Sauer said Monday that nearly all of his neighbors in Reynolds were already finished. A call to Bob Faught in Bailey Ranch Monday night brought the information that he, too, had finished his and that it had averaged a bale and a half to the acre. But Mr. Faught added that between his place and town there was still a lot of good cotton yet to be stripped.

He gave the same opinion several others had expressed, that the county total will reach 3,000 this year.

W. O. (Whip) Faull, Bailey Ranch, is one of the farmers who still has lots of good cotton to strip.

Mikeska Gin is operating under the management of Kenith Homer, and they seem to be fortunate this year in having a steady crew. Several of the young men there cashed checks Saturday for well over \$120 for a week's work.

When asked if he had any trouble with labor absenteeism, Kenith said, "No, they like these overtime hours!"

Monday morning the gin lost about half a day. It seems a load of wet bolls clogged up the works. Later they were back in operation again and ran until midnight.

## Beta Sigma Phi Sponsors Bangle Campaign

Members of Beta Sigma Phi will be conducting a drive to raise funds for the Bangle Campaign for T-B and other respiratory diseases this Friday night before and during the Menard-Eldorado game.

Thirty-two West Texas counties, with headquarters located in San Angelo, are participating in this worthy cause.

Please help Beta Sigma Phi help you by making your donations generous. Anyone wishing to contribute, who may not be at the game, please call or contact Mrs. C. F. Dacy at 853-2814.

## UNDERGOES SURGERY

Mrs. Don McCormick underwent surgery last week in an Austin hospital, and is continuing to do fine in convalescing this week, according to local relatives.

Cards may be sent to her at their home: 5703 Shoalwood, Austin, Texas 78756.

## Land Bank Group Holds Meeting

At a recent meeting in Sonora about 40 stockholders from Menard, Tom Green, Schleicher, Crockett and Sutton counties attended the annual stockholders meeting of the Federal Land Bank Association of Sonora and heard reports from Mr. A. E. Prugel, manager, and a speech on Range Management by Dr. Leo Merrill, of the Ranch Experiment Station. Also, two directors, P. L. Childress, Jr., of Ozona, and Frank Bond, of Sonora, were re-elected.

Of the eight door prizes awarded three were won by Eldoradoans: Robert Bruton, C. R. Keeney and Elizabeth Ballew. Pie and coffee were served after the meeting.

Mrs. Jack Etheredge, accompanied by her sister, Mrs. Ed DeLong of San Angelo, went to Mexia Monday for a three day visit with their sister, Mrs. Floyd Miller, and her husband.

## Ceiling Came Tumbling Down!



It was in the office of the low rent housing units of which Mrs. John Gilmore is the executive director.

It is a real neat office with modern wall paneling and with the new style suspended ceiling used in so many new buildings including our own new hospital. Everything is first class including office furniture, filing cabinets and business machines such as electric typewriter and electric adding machine. For lighting it had three large fluorescent fixtures attached to the ceiling.

It was the weight of the lighting fixtures that did it. They had not been anchored securely enough and after three years they finally gave way and brought most of the ceiling down with them. Above was what it all looked like Friday morning when Donnie went to open her office.

One of the peculiar results of the accident was that a piece of the ceiling fell on the electric adding machine in such a way that it activated a button that set the machine to working. It kept on adding for hours until it wore out a cog!

The accident has not interfered with operation of the office. Adding machine is in a shop awaiting a new gear and a new ceiling will not be a major problem.

## Band And Football Sweethearts Crowned Friday



GAIL ROBINSON  
Band Sweetheart



MARY LYN McCALLA  
Football Sweetheart

Friday night, October 6, was Homecoming for the Mean Green. During the half-time show two sweethearts were crowned. The Band Sweetheart for 1970 is Gail Robinson. Gail is a Senior and the daughter of Mr. and Mrs. T. P. Robinson Jr. She has been a member of the EHS band for four years and is the current vice president. Gail has played trumpet in the Stage Band for four years and has received I ratings for two solos. She is also a member of the National Honor Society.

Gail was chosen by the members

of the band and was crowned by Jimbo Overstreet, president of the Band.

Mary Lyn McCalla was crowned Football Sweetheart for 1970. Mary Lyn is the daughter of Mr. and Mrs. L. E. McCalla. She was played in the band five years and participates in Basketball and Track. Mary Lyn is a member of the National Honor Society and is Recording Secretary on the Student Council. Mary Lyn was chosen by the members of the football team and was crowned by Bob Whitten, one of the football captains.

## New Babies

Stanley Carson is the name of the son born to Mr. and Mrs. Lynn Edward Meador on Nov. 6, 1970 at 6:50 p.m., in Schleicher County Medical Center. The baby weighed 7 lbs. 12 1/2 oz. and is the first child of the Meadors. The mother is the former Christie Moore.

Grandparents are Mr. and Mrs. Edward F. Meador and Mr. and Mrs. Henry G. Moore. Greats are Mr. and Mrs. P. S. Dudley and Mrs. L. Moore.

Mr. and Mrs. Fernando Mejia are parents of a son, John Paul, born November 3, 1970, at 11:04 a.m., in Schleicher County Medical Center.

The mother is the former Elena Garza and the father is serving in the United States armed forces.

## Mrs. Goens Treated In Houston Hospital

Mrs. Ernest S. Goens has undergone treatments in a Houston hospital in recent days and is reported responding well. Her sister, Mrs. Hill, is with her. Cards and letters may be sent to:

Mrs. Ernest C. Hill  
Room 204  
Rosewood General Hospital  
9200 Westheimer  
Houston, Texas 42-77042

Mrs. B. O. Bridgeman is visiting with her sons and their families in Midland this week. She expects to return home Wednesday.

Following 6th Loss In As Many Years To Sonora Broncos . . .

## Eagles Host Menard Yellowjackets Here Friday To Close '70 Season

The Eldorado Eagles end their 1970 football season tomorrow night on Eagle Field against the Menard Yellowjackets. It is a crucial game for Eldorado just as all have been. A win will give them undisputed runner-up honors in tough District 9A. A loss could plunge the Eagles into a tie with Mason or even throw the runner-up honors in a three-way tie.

No doubt the Menard Yellowjackets regard Eldorado to great extent as Eldorado possibly feels about Sonora except the best the Yellowjackets have been able to do about Eldorado the past years is a 6-6 tie in 1962. The two schools did not meet in 1961 due to Inter-scholastic League classification changes; but here's how the scores have gone over the past 8 years:

1962 Eldorado 6	Menard 6
1963 Eldorado 21	Menard 0
1964 Eldorado 14	Menard 6
1965 Eldorado 47	Menard 19
1966 Eldorado 43	Menard 0
1967 Eldorado 17	Menard 6
1968 Eldorado 19	Menard 12
1969 Eldorado 41	Menard 0

On paper and record-wise for tomorrow night's game, Eldorado is favored; but, suppose Menard should emulate Baylor University and play inspired ball in a supreme effort to break the long 8-year period of one disappointment after another? That long a stretch can pile up a lot of frustrations and look out! when these frustrations detonate.

Menard has won three games and lost six this season. They have lost to Eden, Wall, Rocksprings, Robert Lee, Mason, and Sonora; and they have defeated Early Hi, Santa Anna, and Bangs. Should they manage an Eldorado upset tomorrow night, their dressing room would be nice and cozy for a long time.

Disappointment; let down, both physically and mentally; and end-of-season fatigue are enemies the

Eagles must overcome to maintain their ascendancy over the Yellowjackets. The Eagles can be sure of one thing: this game is no laughing matter to Coach Jack Gray and the Yellowjackets and their memories.

Menard will field a starting team

## Bulletin Board

### 1. HOW THEY CAME OUT

LAST FRIDAY NIGHT:  
Menard 13.....Bangs 7  
Mason 42.....Rob. Lee 0  
Sonora 35.....Eldorado 8

### 2. HOW THEY STAND IN CONFERENCE PLAY:

	W	L	T
Sonora	4	0	0
Eldorado	3	1	0
Mason	2	2	0
Robert Lee	2	2	0
Menard	1	3	0
Bangs	0	4	0

### 3. WHERE THEY PLAY TOMORROW NIGHT:

Bangs in Mason  
Menard in Eldorado  
Robert Lee in Sonora.

### 4. Citation for long continued and outstanding performance is due Schleicher County High School's Eagle Band, or "McDonald's Musical Marionettes".

This past Saturday afternoon and night as contestants and participants in Angelo State University's homecoming convocation of area bands, the Eagle musicians captured first division honors for Class A schools. As an aside, this is not any great surprise to the Eldorado fans who have enjoyed the "Marionettes" sparkling halftime performances this football season. It merely confirms what some fans have thought all along, and it seems that other people see the same things about the Eldorado band.

5. Bob Whitten, Eagle guard and linebacker, is due a citation for meritorious conduct in the Sonora contest. He laid a devastating block into Bronco Monster Jim Cade that not only deprived Cade of the tackle but also gave him time and cause to reflect on the fact that football really can be a rough game.

6. Charles Adams as a defensive end also is due a citation for meritorious conduct. On several occasions he practiced an old but extremely effective defensive technique against the massive Bronco off-tackle and end sweeps. Adams simply blocked the lead man and Bronco interference piled up, leaving the ball carrier exposed to Bob Whitten, Billy D. Hubble, Keith Williams and/or Victor Belman.

made up of two freshmen, two sophomores, four juniors, and three seniors. It goes as follows:

No.	Name	Pos.—Wt.—Cl.
81	Jim Wright	LT 145 So.
72	Scott Ligon	LT 160 Fr.
65	Micky Wright	LG 160 Jr.
52	Douglas Decker	C 200 Sr.
63	Melvin Perkins	RG 150 Jr.
70	T. Williamson	RT 176 Jr.
83	Neal McCain	RE 150 So.
20	Danny Zamora	LHB 145 So.
23	Frank DeAnda	RHB 177 Jr.
21	John Thompson	FB 170 Sr.
31	Ray Williamson	QB 140 Fr.

Their offensive formation is a combination of the "Wishbone" minus the fullback who becomes a wing back on a formation that can be called "Split T." The Yellowjackets employ the so-called "Houston Veer" offensive idea to feature the option play and the forward pass. It requires sure and deft ball handling.

Their left halfback is a lad Eagles will remember from last year. He is Danny Zamora and was an excellent broken field runner, even as a freshman last year. Their center, Douglas Decker, has grown 15 pounds since last year when as a junior he weighed 165.

Defensively, Menard utilizes a "split six" with two linebackers flanking the space left invitingly open between their guards. They call in Carroll Graham, No. 12, a senior at 137, for a left corner back; John Walrep, No. 30, a senior at 180 at right end; and Butch Armstrong, No. 51, a sophomore at 126 for right linebacker.

The Yellowjackets will be in a very competitive frame of mind tomorrow night. The Eagles can't let down and win this one.

And for Eldorado, some good boys will pull on Green and White for the last time tomorrow night. They will be Charles Adams and Jerry Baty at offensive ends; Roy Jones and Dobbie Lively both ways at tackles; Bob Whitten at guard along with Gary Danford, a junior, at guards; Jimbo Overstreet at center; and halfbacks Keith Williams and Victor Belman. Billy Doc Hubble, a junior, at fullback. Archie Nixon, also a junior will man the QB post.

Other Eagles seniors who start defensively or act as back-up men are Steve Sykes; Robert Hibbitts, a starting defensive tackle; Renmond Kuykendall who never could overcome eligibility rules due to changes of residence; Defensive starter Walter Speck; and Billy Tampeke, an end.

Game time is 7:30, and it will be mid-September, 1971, before the stadium lights come on again for a football game on Eagle Field.

Last year, Eldorado ended the season in fourth place in 9A standings. Menard was one up out of the cellar. A win over the Eagles this year would give them a 2-win 3-loss district record. A win will give Eldorado runner-up honors and a 4-win 1-loss conference record.

"It's still the same old story; it's a fight for fame and football glory," and it's now or never for both teams.

## New Members For Booster Club

The total membership of the Eldorado Booster Club was raised to 183 with the report by the Secretary, Mrs. E. C. Peters, of the following new members: Mr. and Mrs. Jack Etheredge, Mr. and Mrs. C. F. Barber and Mr. and Mrs. Robert Jay.

About 30 people were at the meeting Monday night to view the films of the Eldorado-Sonora game and to hear and discuss projects brought to the attention of the group by President Clifford Schooley.

Selections for "Booster of the Week" were W. A. Tampeke and Sam A. Whitten. There will be an after-the-game coffee Friday following the Menard-Eldorado game. Appointment of members of various committees was followed by serving of refreshments by Mrs. James Williams and Mrs. Mary Hernandez and the close of the meeting.

## Here Are This Year's Twirlers and Drum Major



LEFT TO RIGHT are Mona Wagoner, drum major; and twirlers: Marian Bland, Debbie Johnson, Jean Rountree, Peggy Hanusch, and Judy Hanusch.

—Success Staff Photo

ANY EAGLE CHEVROLET COMPANY  
BUSINESS WILL BE HANDLED AT  
PAUL PAGE OFFICE.  
Location: 109 Main Street

Call No. 475 Charter No. 8575 Nat. Bank Region No. 11

REPORT OF CONDITION, CONSOLIDATING  
DOMESTIC SUBSIDIARIES, OF THE

**The First National Bank**  
OF ELDORADO

In the State of Texas, At The Close of Business On October 23, 1970  
Published In Response To Call Made By Comptroller of the Currency,  
Under Title 12, United States Code, Section 161.

**ASSETS**

Cash and due from banks (including \$ None unposted debits)	839,294.03
U. S. Treasury securities	50,000.00
Obligations of States and political subdivisions	1,505,497.77
Other securities (including \$13,500.00 corporate stock)	13,500.00
Federal funds sold and securities purchased under agreements to resell	200,000.00
Loans	2,607,560.13
Bank premises, furniture and fixtures, and other assets representing bank premises	50,080.40
Real estate owned other than bank premises	2,783.64
Other assets including \$ None direct lease financing	6,695.87
<b>TOTAL ASSETS</b>	<b>5,377,411.84</b>

**LIABILITIES**

Demand deposits of individuals, partnerships, and corporations	2,256,274.07
Time and savings deposits of individuals, partnerships, and corporations	1,846,178.25
Deposits of United States Government	20,513.19
Deposits of States and political subdivisions	409,750.10
Certified and officers' checks, etc.	9,121.76
<b>TOTAL DEPOSITS</b>	<b>4,541,837.37</b>
(a) Total demand deposits	2,620,903.05
(b) Total time and savings deposits	1,920,934.32
Other liabilities	25,042.39
<b>TOTAL LIABILITIES</b>	<b>4,566,879.76</b>

**RESERVES ON LOANS AND SECURITIES**

Reserve for bad debt losses on loans (set up pursuant to IRS rulings)	50,233.26
<b>TOTAL RESERVES ON LOANS AND SECURITIES</b>	<b>50,233.26</b>

**CAPITAL ACCOUNTS**

Equity capital-total	760,298.82
Common Stock-total par value	75,000.00
No. shares authorized	7,500
No. shares outstanding	7,500
Surplus	375,000.00
Undivided profits	290,448.82
Reserve for contingencies and other capital reserves	19,850.00
<b>TOTAL CAPITAL ACCOUNTS</b>	<b>760,298.82</b>
<b>TOTAL LIABILITIES, RES. &amp; CAPITAL ACCOUNTS</b>	<b>5,377,411.84</b>

**MEMORANDA**

Average of total deposits for the 15 calendar days ending with call date	4,399,764.14
Average of total loans for the 15 calendar days ending with call date	2,588,178.67
Interest collected not earned on installment loans included in total capital accounts	25,042.39

I, Raymond D. Hall, Cashier, of the above-named bank do hereby declare that this report of condition is true and correct to the best of my knowledge and belief.

Raymond D. Hall

We, the undersigned directors attest the correctness of this report of condition and declare that it has been examined by us and to the best of our knowledge and belief is true and correct.

James A. Page  
Leslie L. Baker  
Jo Ed Hill

Directors



**COUNTY AGENT'S  
COLUMN**

by Ting Godwin

Schleicher County Agricultural Agent

Pastures are almost a year-round growing crop and if properly managed will be making money after other crops are harvested. Therefore, pastures should not be neglected even during the busy harvesting season.

Each seasonal pasture needs its own fertilization and management program. Farmers and stockmen who haven't planted enough winter grazing still have time to plant wheat, oats or ryegrass or mixtures of these. A soil test recommendation should be followed in making the application of fertilizer.

The fertilizer applied at planting may not all be used during the winter but it will not be wasted. It will be there next spring to kick off early growth.

Finally, good management of winter pastures will pay off just

as well as it does in any season of the year.

Obedience to law is the largest liberty.

Peach trees infested with peach tree borers are unthrifty and commonly produce off-colored foliage. And they usually die within a few years. Larvae of the peach tree borer destroy the cambium layer and inner bark of peach trees near the ground line.

Infested trees have large masses of gum around the base of the trunk. This gum is mixed with a brownish frass or sawdust. I recommend controlling the peach tree borer during the period October 20 to November 15 or before the soil temperature drops below 55 F. Control can be obtained by placing PDB crystals in a band around the trunk of infested trees.

All plant material and grass should be cleaned away and the soil loosened in an area of one foot around the tree trunk. The PDB crystals should be placed in a narrow circular band or shallow trench about 2 inches from the trunk of the tree. Then cover the band with soil, free of leaf or grass trash, and mound the soil around the trunk so as to form a cone-shaped pile about 6 inches high. The county agent has cautioned against pushing any of the PDB crystals against the tree, since their contact with the tree can cause injury.

The mound of soil should be raked back away from the tree in the early spring. Failure to do this can result in injury to the tree. I suggest using 1/2 ounce of PDB crystals for 2-3 year old trees; 3/4 ounce for trees 4-5 years old; and 1 ounce for mature trees.

To get nowhere—follow the crowd.

The fact that a mere 5% of our 200 million population provides the food and fiber required by the other 95%, brings to all of us an interest in the nation's agriculture

and should accept the challenge that it's up to us to get this story across.

It's time that those with a knowledge of the miracles performed by the 5% told the other 95% with little acquaintance with the art of food production some of the facts of life!

For example, many people are unaware of the importance of pesticides to their well being. The principal reason for using pesticides, in the first place, is to protect food as well as man. Most people don't know the importance of this.

But on the other hand, the public doesn't want worry or disease-injured fruits and vegetables. Taken for granted today is the frozen food that's transformed, with ease, into the best diet in the world—and at the lowest percentage of disposable income: 17%!

People see insects, of course; Cockroaches, mosquitoes, flies . . . But few realize they never see insects on food—or the ravages insects could cause to their food supply, were it not for the efficient farm producer and his wise use of pesticides to control insects. Therefore, it's up to the farm producers, who know the score, to

tell their story to those who should be brought up to date on what's important—and what's not.

Easier said than done, says our reader. Not so. There are opportunities galore to tell this vital story. Tell it to your neighbors, to your luncheon club, your Chamber of Commerce, talk to your local editor, or farm broadcaster, talk to anyone who has the ear of the public! It's a fascinating story—and one he'll be anxious to share with his neighbors, fellow club members, and his audience.

Just think of this, and then start talking:

How come the farmstead and rural America—where pesticides are in use—are so productive, healthy, green, and able to provide a haven for our wildlife—yet the cities and surrounding areas are so sick?

Or that 5% really knows what it's doing, yet provides for that 95% and its vocal minorities who, up to now, seem to merit the audience for their extreme positions on questions of vital interest to all of us.

Some people practice economy only with the truth.

**HORS D'OEUVRES IN A HURRY**

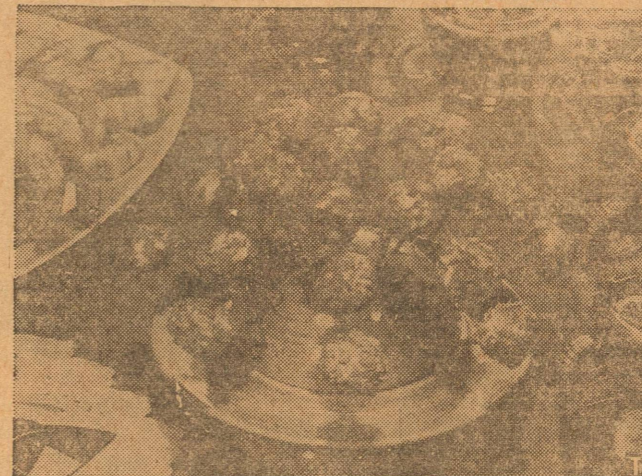

There's no reason to shy away from serving hors d'oeuvres when these Crunchy Cheese Balls can be prepared so quickly. Post 40% Bran Flakes sautéed in butter provide the attractive coating for these chive-flavored cheese balls. A refreshing punch makes a delicious accompaniment.

**Crunchy Cheese Balls**

- 1 package (3 oz.) cream cheese
- 1 tablespoon chopped chives
- 2 teaspoons butter
- 1/2 cup 40% bran flakes, slightly crushed

Soften cheese with a fork. Stir in chives and shape into 12 small balls. Chill. Just before serving, melt butter in small skillet. Add cereal and sauté over low heat—about 3 or 4 minutes. Roll cheese balls in sautéed flakes. Insert a wooden pick in each ball. Makes 1 dozen hors d'oeuvres.  
Note: Recipe may be doubled.

**Try The TV Cable For 15 Days  
—as our Guest!!**

IF YOU ARE NOT YET USING T-V CABLE SERVICE, WE'D  
LIKE TO OFFER YOU — IN YOUR OWN HOME — A

**15 Day Free Trial**

to see for yourself all that cable service can bring you.

**SEE — AND COMPARE!**

See not only San Angelo channels, but also San Antonio Channels 4 (NBC) and 12 (ABC), brought to Eldorado by microwave relay through Uvalde, Brackettville and Sonora.

**CALL 853-2804 FOR YOUR FREE TRIAL NOW!**

and see the new programs, and all the college and pro football games. No strings attached to this FREE TRIAL offer. At the end of your FREE TRIAL, if you don't wish to continue to use 4-channel cable service, we'll disconnect your cable and you are under no obligation.

On the other hand, if you wish to continue the service, as we hope you will, the cost is a low \$6 a month and your billing begins at the end of your FREE TRIAL.

**CALL 853-2804 FOR YOUR FREE TRIAL NOW!**

This offer expires November 14 and applies only to residences in the Cable service area.

**DIVIDE CABLE CORP.**

853-2804

**HEXT**

**DEER STORAGE VAULT**

**Now Ready For Visiting Hunters**

**DEER . . . \$3 PER WEEK**  
**TURKEY . . . \$1 PER WEEK**

Service 'til 9:00 p.m.

**Hunting Season Opens Saturday  
And Ends January 3rd**

### try a little KINDNESS



Try a gift of love to let mother know what you think of her. Give her a "gift certificate" good for your services whenever needed for household chores.

\*\*\*  
Wife tired of cooking? Surprise her with a complete dinner delivered to her door.  
\*\*\*

You can be kind for those who have to look at you by using Clairol Kindness Compact Instant Hairsetter. Its slim case includes 20 heated rollers which take from 3 to 10 minutes to curl the hair. Ideal for travel, the hairsetter is 14 inches long by 8 1/4 inches wide by 2 1/2 inches deep.

\*\*\*  
Knitters, help others miss the point—place knitting needle points in a bottle cork when they're not in use (saves dropped stitches, too).  
\*\*\*

Be kind to less fortunate human beings, many of them elderly, who suffer from arthritis by contributing to the Arthritis Foundation, 1212 Avenue of the Americas, New York, N.Y. 10036, which reveals that some 17,000,000 Americans are afflicted with this painful condition today.

### IT'S A LEADER



THE LEADING NEWSPAPER READERS IN THE WORLD ARE THE PEOPLE OF SWEDEN, WHERE IN ONE RECENT YEAR, 499 NEWSPAPERS WERE SOLD FOR EACH 1,000 OF THE POPULATION.

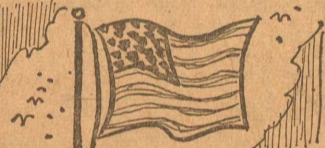

SMALLEST FLAGSTAFF EVER ERECTED WAS AT THE PANAMA-PACIFIC INTERNATIONAL EXPOSITION AT SAN FRANCISCO IN 1915. IT STOOD 299 FEET 7 INCHES IN HEIGHT.



CANADA DRY IS THE EXCLUSIVE SUPPLIER OF TABLE WATER FOR THE USE OF THE BRITISH ROYAL FAMILY DURING ITS VISITS TO CANADA AND THE UNITED STATES. THIS IS THE SAME QUALITY WATER USED IN THE COMPANY'S GINGER ALE, ONE OF THE TEN LEADING SOFT DRINKS IN AMERICA. IT HAS ALSO BEEN SUPPLIED TO U.S. ASTRONAUTS AND TO VISITING DIGITARIES UPON REQUEST BY THE STATE DEPARTMENT.

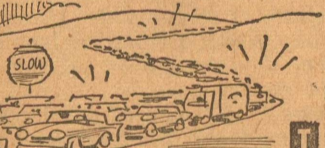

THE BUSIEST HIGHWAY IN THE WORLD IS THE HOLLYWOOD-HARBOR FREEWAY COMPLEX IN LOS ANGELES WHICH HANDLES 219,000 VEHICLES PER DAY.

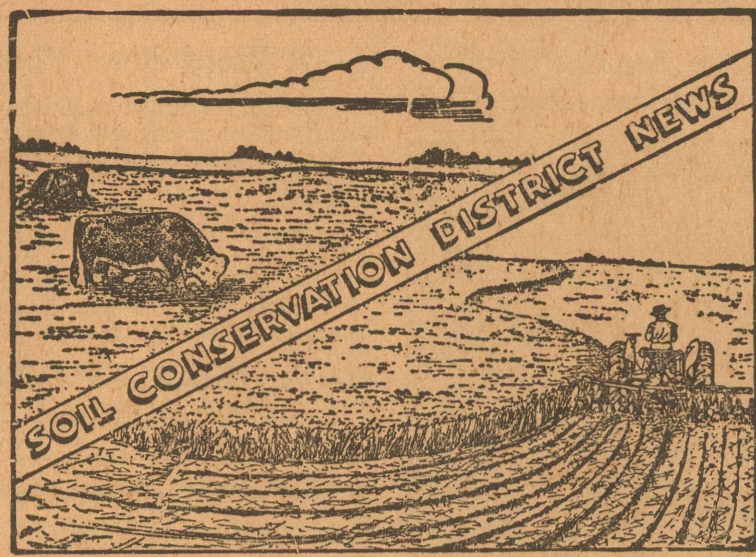

Walter C. Pope III.....Chairman  
Otis Deal.....Vice-Chairman  
George Humphrey.....Secretary  
Clay F. Atkins.....Member  
Voy Lee Butts.....Member

#### "Water"

Residents of the Eldorado-Divide Soil and Water Conservation District can be rightfully proud of an adequate supply of clean, potable underground water, we hope. It is true that there are many low yielding wells and a small area in the Schleicher county portion of the District where dry holes are found. But by and large, adequate household or livestock water is generally found in any well drilled from about 100 to 450 feet deep—depending upon whether the location is on a hill or in a valley.

The general abundance of underground water strong enough for windmills—plus a few wells large enough for city water or irrigation—might cause us to become complacent regarding our underground water supply. Few people really consider the importance of underground water to our economy and well being. Fewer people stop to consider the source of underground water, and how misuse of the land can reduce the supply.

Practically all of the underground water in the Edwards Plateau area of Texas comes from rainfall in the same area. The broad, nearly level divides are dotted with shallow lakes, many of which recharge water lower levels. Geologists generally are of the opinion and agree that excess water from these divide areas flows out in springs in the San Saba, Devil's, Conchos, and Llano rivers. Many normally-dry stream beds have known caverns which divert millions of gallons of water into underground channels.

A great deal of our underground water is recharged from the land surface through millions of minute cracks in the underlying rock strata. A striking example is the "sink holes" found on ranches scattered throughout the area.

Underground recharge depends directly on management of the land surface. Rainfall must be detained or slowed down to allow saturation of the topsoil and subsequent release of surplus water. Range management practices which insure a good cover of grass facilitates moisture intake and helps keep the minute water channels from clogging with moving silt.

Many of the caves in our stream beds have long since been sealed off with silt from overgrazed watersheds. Without a good cover of grass rainfall rushes off the land to cause pollution, tremendous flood and siltation damage downstream. It is easy to understand that millions of tiny recharge crevices have been plugged with silt.

Soil Conservation Service technicians have been told time and time again about springs that once flowed. During times of limited rainfall many water wells drop off and have to be deepened or abandoned. Good range conservation practices carried out on large ranches or watersheds has caused old

springs to start flowing again.

Soil and water conservation practices are vital to the preservation of underground water in the Eldorado Divide Soil and Water Conservation District. The soil is the greatest known reservoir for water, providing nourishment for plants and permitting surplus water to seep to the water table.

Water for livestock, domestic use, irrigation and industry is the lifeblood of our nation. Every citizen is vitally interested in its preservation and wise use.

The harvest of crops in the Eldorado-Divide Soil and Water Conservation District will soon be completed. This year's crop yields are good in parts of the District and not very good in other parts of the District. The amount of rainfall received and held on the land for crop use, has again been one of the factors affecting yields.

Rainfall received in Schleicher county has never consistently been enough for good crop yields. Rainfall exceeding the need of crops for maximum yields has not been received many times in the history of Schleicher county. Therefore, it is very important that all rainfall received be held on the land where it falls for crop use.

Terrace construction to conserve soil and water is one of the important conservation practices applied on most of the dry cropland in the District. Since the District began some 29 years ago there has been 3,385,771 feet of conventional level terraces constructed. Since level parallel terraces came into use a few years ago, 57,417 feet of parallel terraces have been constructed. These terraces have been beneficial to crop yields from the time they were first constructed. There are very few years if any, that level closed end terraces fail to benefit crops in this area.

Farmers throughout the District have already started preparing land for next year's crops. In the process of preparing land for next year, things can be done that will hold the rainfall on the land where it falls. Fields with level terraces are not properly prepared for the next crop if the needed terrace maintenance is not completed. Without the needed maintenance on terraces, they can cause damage to fields rather than being beneficial. Water lost through breaks in terraces or around improperly closed ends can start gullies and remove valuable soil from the field.

Terrace maintenance should be given the same consideration as any needed farming practice used by good farmers. Maintenance work should be a part of the yearly farming operations as soon as new terraces are completed. New terraces usually require little maintenance work the first year following construction. However, it is wise to do some main-

tenance to be sure the needed height is maintained through the entire length of the terrace. The first few years following construction of terraces maintenance work can maintain or increase terrace widths needed for type of equipment being used.

Terrace maintenance and repair can usually be done with farm equipment that is already on the farm. Fills can be made with a tractor drawn scraper. Also, a grader blade bolted on the bedder foot pieces with a board bolted above grader blade, can be used to make needed fills and add more height and width to terraces. The one way plow is probably used more than any other implement in doing terrace maintenance work. By starting at the top of the terrace and back-furrowing out past the terrace furrow pit more height and width is added to the terrace. This operation can be repeated until needed height and width is obtained.

Assistance is available from technicians of the Soil Conservation Service in checking terraces for needed height and end-closures. Assistance in planning and applying all the needed conservation practices is also available from the S.C.S. Cost-share assistance in applying enduring type conservation practices is available through the Great Plains Conservation Program administered by the S. S. S. Cost-share assistance is also available from the Schleicher County A. S. C. S. office.

#### School Menus

(All meals served with buttered rolls and milk.)

Thursday, Nov. 12: Fried chicken & gravy, creamed potatoes, buttered broccoli, harvard beets, gingerbread.

Friday, Nov. 13: Sandwiches: pimento cheese, ham salad, tuna salad; French fried potatoes, five-bean salad, peach halves.

Monday, Nov. 16: Spaghetti and meat sauce, green beans, carrot & apple & raisin salad, canned fruit.

Tuesday, Nov. 17: Veal cutlets and gravy, creamed potatoes, cream style corn, spiced apple rings, and chocolate pudding.

Wed., Nov. 18: Sloppy Joes, potato chips, pork and beans, cheese strips, fruit cobbler.

Thursday, Nov. 19: Roast beef and gravy, creamed potatoes, mixed vegetables, congealed strawberry salad, gingerbread, lemon sauce.

Friday, Nov. 20: Barbecued wieners, pinto beans, potato salad, cole slaw, brownies.

#### NEW MEMBER, KAPPA DELTA PI

Among the 13 new members of the Mu Gamma Chapter of Kappa Delta Pi that were being installed on the night of November 5 at Angelo State University was Shirley Jackson of Eldorado. Individuals are invited to become members of the Society by vote of chapters because of high grade point average and an exhibited professional attitude which would enable one to grow in the field of education. Personal attitudes toward life and teaching are also considered. Kappa Delta Pi is an honor society in education. Attending the installation from here was Edwin M. Jackson, Jr.

—GARAGE SALE advertisements must be paid in advance. No phone orders, please. —Success.

—CHARGE TICKETS, special for service stations; 8 for \$1 or \$11 carton. —The Success office.

—RECEIPT BOOKS—Pocket size, and large desk size, for sale at The Success.

—SALESBOOKS: Simple charge tickets in duplicate, with carbon; 50 sets to pad, 10c each. —Success

## THE ELDORADO-DIVIDE SOIL AND WATER CONSERVATION DISTRICT IN THEIR REGULAR MONTHLY MEETING ON NOV. 5, 1970 PASSED A RESOLUTION UNANIMOUSLY AGAINST THE SALE OF UNDERGROUND WATER TO THE CITY OF SAN ANGELO

(Not opposed to them getting water, but opposed to them withdrawing it in uncontrolled amounts.)

(Paid Adv.)

### MEMORIAL PROGRAM

Your Memorial Gift is a fitting tribute to a loved one. This remembrance helps support the research, education and service programs of the American Cancer Society.

Memorial gift funds may be sent to your local Unit of the Society.

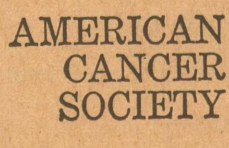

We have the appropriate cards to send to the family and to the donor, and will send your check to the American Cancer Society in Austin.

HELEN CARLMAN  
Memorial Chmn. Schleicher County

### YOUR PERSONAL SERVICE BANK



The best place to get a genuine Bank Rate Auto Loan is at a genuine bank

**BUSINESS LOANS**  
We can give prompt loan service to any sound business enterprise in this area needing funds for inventory, improved equipment or interim operating expenses.

Here at First National you can get the figures to prove this fact of life.

## The First National Bank

Eldorado, Texas

### YOUR FRIENDLY SERVICE BANK

Onion Skin Paper, \$1 Packets at Success

# fluff-dry your wet problems



## buy an... Electric Dryer!

See your electric appliance dealer this month—he has an electric dryer bargain for you!

### FREE SPOT AND STAIN REMOVER GUIDE

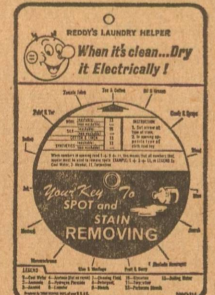

for all who visit a local electric appliance dealer this month to see the new electric dryers.

REMEMBER — when you buy from a local dealer or WTU  
**FREE WIRING**  
Normal 220 volt wiring to WTU residential customers who buy an electric dryer or combination from a local dealer or WTU.

Live the carefree way with Famous Frigidaire Electric Appliances See them at WTU

West Texas Utilities Company an investor owned company



**Cheapest, Hardest Working Salesmen In Town Are in the ADVERTISING SUPER MARKET**

**I Am Back At Work  
AND READY TO DO YOUR—  
AUTOMOTIVE REPAIRS  
OF ALL KINDS.  
ALSO LAWN MOWERS.  
Lowe's Repair Shop  
In Northeast Eldorado**

**Myers  
Submersible Pumps  
Check with me for complete  
line. I also do contract wiring  
Blake's Electric  
B. L. Blakeway Ph. 853-2775**

**Western-Bilt  
If They're Western-Bilt  
They're Guaranteed  
Free Pick Up and Del.  
Phone 853-2862**

**INSURANCE  
FIRE  
WINDSTORM  
HAIL, AUTO, LIFE  
CASUALTY  
Car Loans  
Tom Ratliff  
Phone 853-2636**

**OUR  
DRY CLEANING  
DEPARTMENT  
is now in FULL SWING  
Bring in those dirty clothes  
NOW you have been saving  
back to have dry cleaned.  
Mothproofing Available  
YATES CLEANERS  
Doug Yates Ph. 853-2900**

**DAY OR NIGHT  
SERVICE  
RATLIFF-KERBOW  
FUNERAL HOME  
Eldorado Sonora  
Phones, Eldorado -- 853-2636  
If No Answer, Dial -- 853-2860  
Or call (Toll) Sonora... 21871**

**ELDORADO SUCCESS  
PUBLISHED EVERY THURSDAY  
At Eldorado, Texas 76985  
Fred Gunstead... Editor-Publisher  
Bill Gunstead... Associate Editor**

**Subscription Rates**  
1 Year, in Schleicher County \$3.00  
1 Year, Elsewhere \$4.00

Entered as Second Class Matter at the post office at Eldorado, Texas, under the Act of March 3, 1887.

Any erroneous reflection upon the character, standing or reputation of any person, firm or corporation which may appear in the columns of the Success will be gladly corrected upon same being brought to the attention of the publisher.

Notice of entertainments where a charge of admission is made, obituaries, cards of thanks, resolutions of respect, and all matters not news will be charged for at the regular rates.

Announcements of revivals for churches are considered advertising and charged for at regular advertising rates.

Unsolicited poetry charged for at regular advertising rates.

Pictures — Unsolicited pictures for publication charged for at engraver's rates.

Front page advertising announcements to be charged for at a rate equal to three times the regular rate.



**HOUSE FOR SALE.** The Mrs. A. E. Kent house in south part of town, \$1500. Rugs and draperies included, also new bath fixtures. Call Mrs. Mildred Stanford, 853-2278. (Nov 5-12\*)

**DRESS SHOP.** Dresses, pants suits, slacks and blouses. Also jewelry. See at Love's Flowers, across from the hospital. —Elnora Love, phone 2700. (N 5-12\*)

DO PEOPLE read these small ads in the Success? You just did.

**In Those Days**

Compiled From Success Files

**ONE YEAR AGO**  
Nov. 13, 1969—Lisa Whitten was named to All-District Band after try-outs were held here.  
A daughter was born Oct. 29 to Mr. and Mrs. Bob Helmers.  
The Lions Club conducted their annual Broom and Mop Sale and had the Robert Martins' pet lioness on hand to add a special touch.

**FIVE YEARS AGO**  
Nov. 11, 1965—Marsha Mund and Karen Griffin were elected captains of the Eaglettes basketball team.  
Menard county voted to abolish the office of County School Superintendent, one of the County Judge's side jobs.  
D. T. Yates was chairman of a fund drive under way for the Concho Valley Council of the Boy Scouts of America.  
Jim Pat Morris, in the Navy, was to return to assignment at San Diego.  
Charles Martin and Bill Maness of the Southwest Texas Electric Co-Op attended a transformer short course at A&M.  
The Seniors were presenting their play, A Connecticut Yankee in King Arthur's Court.  
Mr. and Mrs. Joe Edens spent several days at their lake house at Sherwood Shores.  
Scoutmaster Perry Don Free reported that the local troop would participate in the Scouts In Action Show in San Angelo on Nov. 20th.

**12 YEARS AGO**  
Nov. 13, 1958—The Eagles defeated Hermleigh to be district co-champions.  
Delbert Downing of Midland was engaged as speaker for the Chamber of Commerce banquet coming up soon.  
J. J. Heffernan moved back to Eldorado and was mechanic at Eagle Chevrolet.  
A. T. Wright observed his 82nd birthday.  
Jimmy Doyle was honored with a family gathering as he prepared to leave for service.  
In a ceremony in St. Mary's Episcopal church, Anita Runge became the bride of Jene Moore.  
Bob Steward and Hubert Hight visited here from Sanderson where they were working.  
Army Pvt. Domingo Pina completed basic training in Arkansas.

**35 YEARS AGO**  
Nov. 15, 1935—R. J. Page, bookkeeper for West Texas Lumber Company, was being transferred to San Angelo by that firm.  
The three gins in this county reported a total of 1068 bales ginned up to this time.  
Funeral services were held here for little Betty Jo Clevenger, 3-year-old granddaughter of Mr. and Mrs. L. T. Wilson. The deceased was a victim of a burning accident in Merced, California.  
Judge Finley is in Fort Worth this week.  
Mrs. Will Isaacs has returned from Briggs where she has been visiting her daughter and helping to entertain the new grandson. Mr. and Mrs. Bright McCutcheon are parents of a new boy and he has been named William Bell.  
Allen T. Tiller of Dallas returned to his home after a 10-day visit with his mother, Mrs. F. B. Gunn.  
Mrs. Frank Spencer, Mrs. Henry Mund, Mrs. J. N. Davis, Mr. Eddie Reynolds and Mr. Buck Joiner, all of Eldorado and Mrs. Watson from the Shell Station all spent several days at the Rawls Sanitarium in Christoval recently.  
Fifth grade honor roll: Sarah Hill, Imogene Laird, Thelby Morgan, Frances Thompson, Dorothy Bruton, Earl Jeffrey, Pauline Jones, Janice Baker, Betty Jo Bryant, and John Sidney Williams.  
Mrs. Ella Douglas' hand-made quilt displaying various brands was being displayed in a local store.

**PECANS SHELLED** on the halves. Call Frosty Fred's at Sonora, phone 387-2800.

**WANTED TO BUY:** Old pocket and hunting knives for my collection. I am mainly interested in Winchester, Remington and Case but will consider others. Write to: Alva Lee Harris, 1032 Iris Ave., Imperial Beach, Calif. 92032. (Nov 12-19-26\*)

**Community Calendar**

Nov. 12, Thursday. Kick-off breakfast for Boy Scout Council fund drive, 7:00 a.m. Java Junction.  
Nov. 12, Thursday. Am. Legion meets under direction of Commander Gene McCalla to plan the Christmas program.  
Nov. 12, Thursday. Masonic Lodge meets.  
Nov. 13, Friday. Eagle varsity football team host Menard here at 7:30 p.m.; final game of season.  
Nov. 17, Tuesday. Woman's Club.  
Nov. 18, Wednesday. Lions Club meets 12:05, Memorial Bldg.  
Nov. 18, Wed. Marine recruiting Sgt. Rudy Torres to be here.  
Nov. 18-25. Band Aids bake sale.  
Nov. 19, Thursday. Social Security man at Court House, 9:30 to 11:30 a.m.  
Nov. 19, Thursday. DAR meets.  
Nov. 21, Saturday. Eagle Band to U.L.L. Marching Contest at Brady.  
Nov. 21, Saturday. Football banquet.  
Nov. 25, Wednesday. School dismisses 2:30 p.m. for 4-day Thanksgiving holiday week end.  
Nov. 26, Thursday. Thanksgiving, Dec. 7, Monday. Christmas parade and drawing, sponsored by the Chamber of Commerce.

**State Senator Snelson To Address Lions Club**



W. E. (Pete) Snelson

State Senator Pete Snelson of Midland will be here on Wednesday, Nov. 18th, and address the noon meeting of the Eldorado Lions Club, Program Chairman Clifford Schooley was notified this week.  
At this week's meeting of the Lions, the broom sale was under way in the morning and for the program at noon. Alan Masloff sent a film on wildlife for showing. The club will not hold a meeting on Nov. 25th, the day before Thanksgiving.

**Eagle Band Makes It Two In A Row**

The Eagle Band marched away with another first in the A. S. U. Band Day Contest Saturday making it two wins for the Goin' Band from Eagle Land in the two years they have participated.  
The bands were judged in street marching in the Angelo State U. Homecoming Parade Saturday afternoon, and the winners were announced during the colorful half-time festivities at the ASU-Stephen F. Austin game Saturday night.

**Treadwell Flows Gas In East Schleicher**

Tucker Drilling Co., Inc., San Angelo, No. 1-C J. H. Treadwell, section 29, BS&F survey, an indicated location west, southwest extension and second Tillery sand gas and upper Canyon oil producer in the North Fort McKavett area of Schleicher County, eight miles northwest of Fort McKavett, flowed gas at the rate of 1.65 million cubic feet daily through perforations opposite the Tillery at 3,664 to 3,686 feet, after injection of 500 gallons of mud acid, 1,500 gallons of regular acid and 10,000 gallons of fracture fluid.  
Earlier, it flowed 15 barrels of fluid, 60% oil and 40% load water per hour from the upper Canyon through half-inch choke and perforations at 4,038 to 4,046 feet and 4,042 to 4,049 feet, after injection of 250 gallons of mud acid and 10,000 gallons of fracture fluid.  
It also flowed gas from the lower Canyon, deepest of the three plays of the area, on a drillstem test at 4,092 to 4,160 feet.

**Did You Know That--**

The "Elder School" was established in early 1907, with Miss Florence Womack as the first teacher. The school was later known as Kaffir school and was moved 2½ miles SW from the original location.  
J. H. "Hamp" O'Harrow, native of Alabama, came to this county in 1907, settling in the Northeast part of the county. He was a sheepman, but also ran some goats.  
The first school land filed on in the Vermont pasture was February, 1901, by T. G. (Green) Chaney. He was an early day cotton grower.  
On March 31, 1903, the Commissioners Court of Schleicher County, Texas, examined and rejected the claim of W. J. Chittendon for fitting doors of Court House, for the reason that the claim was not sworn to.

**STRAYED** from our Reynolds place a Registered Black Angus heifer. See Bascom Hartgraves or call 2275.

**FOR SALE:**  
Boys Sport Coat, like new.  
Navy Blue Double Breasted, size 14  
Olive Green Single Breasted, size 16  
Call Penny Bland — 2976 \*

**CANDY AND BAKE SALE**  
Home Made Candy, Cookies, and brownies.  
Monday, Nov. 16th, 3:30 p.m., at CATHY'S FLOWER SHOP  
Girl Scout Troops No. 91 and 150 \*

**CARD OF THANKS**  
We wish to thank our wonderful friends and neighbors who helped us in our time of trouble. The many cards, letters, flowers, food, visits, and prayers were deeply appreciated.  
Mr. and Mrs. Bill Holsey and family 1\*

**A Word From Your Local Insurance Man**

Your Hospitalization Insurance is one of the most important investments you will make. You must be sure that you get your money's worth and get the best coverage available from a company you can depend upon should the need arise.  
Many Policies are sold in this area by agents who live several hundreds of miles from here and who cannot be located in times of need. A good number of these policies prove very disappointing to the Policy holder.  
Why not eliminate the guesswork from buying Hospitalization Insurance and deal with a local man who represents a reputable insurance company and who can be contacted in times of need?

**CALL CHARLES ORR at 853-2830 — Eldorado  
MUTUAL OF OMAHA — THE COMPANY THAT PAYS**

**Business Is Good!**  
BUT IT WOULD BE BETTER IF I HAD YOURS!  
**JOE GAULT**  
A-1 MOTORS 909 West Beauregard

**Eagle Band Receives Another Invitation**

Wayne McDonald, Eagle Band director, received a long distance phone call from Mr. Moore who is in charge of entertainment in the Astrodome extending an invitation to the local band to participate in the Blue Bonnet Bowl game band activities set Dec. 31.  
Only 4 high school bands and two college bands will be invited to participate. They will perform in pre-game activities.  
This is the second holiday invitation that has been extended to the Eldorado band.

**New Officers Elected**

The Women of the First Presbyterian Church met for their regular monthly meeting at 9:30 a.m., Nov. 9, with Mrs. John C. Pitts as hostess in her home. Fourteen women were in attendance and heard Mrs. Wilson Page moderate the lesson, "In Christ—Studies in Romans".  
Mrs. James Page, who has been president of the Women's Council in the local WOC, has recently been named president of the District Women's Council.  
Mrs. John Williams was installed as president to fill the unexpired term of Mrs. Page, and Mrs. James Williams was installed as vice-president of the local Women of the Church. Coffee was served at the close of the meeting.

**Carlman's Purchase House On Highway**

Mr. and Mrs. E. L. Carlman moved Saturday from the Christian house to the Jimmy West house on the Angelo highway, which they are purchasing.  
Mrs. Carlman's mother, Mrs. Catherine Board, has also arrived here from Lyons, Kansas, to spend the winter with the Carlmans.

**WESTS BACK FROM VISIT**

The Palmer Wests were in Victoria to visit the Gene Eubanks and to see Scott Eubanks, their grandson, play football. His team, Howell Jr. High won their game; however, on Friday night Dale's school, Stroman High School, lost.  
On Saturday Leslie Lynn was playing and broke both bones and misplaced her wrist on the left arm and spent the night in the hospital. She is wearing a cast with a "Mickey Mouse" arm sling. The Wests returned Sunday night.

Week end guests of the Richard Joneses and attending the Sonora-Eldorado game Friday night were rs. Ray Jacoby and her daughters, Janna and Randa, from Junction.

Roy Andrews, 81, is still in the hospital here after sustaining a fall and broken shoulder about two weeks ago. His family report he is responding well to treatments.

Attending funeral services in San Angelo Monday morning for Lt. Col. (Ret.) Herman W. Pontius were Mr. and Mrs. W. F. Meador, Mrs. Robert Frost, Mrs. Lewis Whitten and Mrs. R. L. Ballew.

Victoria Ohlenburg of San Angelo was a guest in the home of Mrs. R. F. Frost on Friday and Saturday and visited her father, T. K. Jones, in Schleicher County Medical Center.

**Methodist Notes**

The Woman's Society of Christian Service members have made an Advent and Christmas Banner for the church. Those participating included Mmes. Luke Thompson, Keno Ogden, S. D. Harper, Bobby Palmos, Elton McGinnes, and C. J. Niblett.

**Post Script**

Guy Whitaker is chairman of the annual fund drive for the Concho Valley Council of the Boy Scouts of America which is being launched with a kick-off breakfast at 7:00 Thursday morning of this week at Java Junction Cafe.  
The breakfast is held for team captains and their workers and pledge cards will be distributed, after which time the workers will call on local prospects.  
Pledges will be sought for sustaining memberships as well as for lump sum donations.  
Eldorado and Schleicher county are a part of the 23½-county Council which carries on the Boy Scouting program at the age levels of Cub Scouting, Boy Scouting, and Exploring.

So when you are called on, make your pledge a generous one to help carry on the Boy Scout program this coming year.

A good crowd turned out Saturday for the formal opening of Cathy's, on South Main.  
Door prizes awarded were as follows:  
1st, Mirror, Rozanna Sauer;  
2nd, Soap, Mike Dempsey;  
3rd, Candle, D. T. Yates;  
4th, \$5.00, Lum Davis;  
5th, Arrangement, B. Brown;  
6th, Plant, Andy Nixon.

With our subscribers: Edgar Spencer has subscribed for Monty Hill at 2214 Ridgeway, Arlington, Texas 76010.  
Mrs. James H. Faulk reports her new address is 2401 Harvard, Santa Ana, California 92704.

**Hunting Season To Open Saturday**

An influx of deer hunters can be expected to descend on Schleicher County Saturday for opening of the annual deer season, which continues through January 3.  
Chamber of Commerce President Buddy White is receiving inquiries every day about deer hunting in this county.  
The C of C will as usual act as clearing house for hunters and ranchers regarding leases, etc.  
Sales of groceries, motel rooms, and gasoline will pick up somewhat during the hunting season.

Mr. and Mrs. David Childers and Pat Childers visited here from the Dallas area over the week end with Mrs. Thelma Childers.

**Hospital Notes**

**Patients Admitted Between Nov. 2 and 11, 1970:**

- Elena Mejia
- John Paul Mejia
- Roy Andrews
- Elvira Zamarron
- Martha Zamarron
- Patsy Halsell
- Donna Schooley
- Mary Turman
- Christy Meador
- Stanley Carson Meador
- Helen Atchley
- Ila Cartwright
- Carole Simmons
- E. J. Luman
- Della Graham
- Lupe Guerrero
- Esperanza Velardez.

**Patients Dismissed:**

- Delores Gauna
- Barry Williams
- O. C. Ogden
- Martha Zamarron
- Helen Barnes
- Mary Palmer
- Elena Mejia
- John Paul Mejia
- Billy Factor
- Patsy Halsell
- Donna Schooley
- Mary Turman.

**Red Barn  
BULL  
SHIPPER  
LIQUID  
FEED**

★  
32%  
PROTEIN

★  
No. 1 Quality

★  
TOBOSA  
ENTERPRISES

Phone 853-2417  
HORACE LINTHICUM  
ELDORADO, TEXAS

**Want to Rent—**  
200 acres of good farm land.  
Also—  
750 bu. Oats for sale  
Ross McAngus  
Phone 853-2464

**ELDORADO LODGE**  
No. 890 — A. F. & A. M. Stated meeting 2nd Thursday in each month, at 7:00 p. m. from Oct. 1 to April 1, and at 8:00 from April 1 to October 1. Visiting brethren welcome.

**CLASSIFIED ADVERTISING RATES**  
First Insertion.....4c word  
Additional Insertions.....2c word

Minimum 50c Each Insertion  
Cash in Advance  
\$1.00 Minimum On All Small Ads  
Taken On Phone Or By Mail

# Eagles Lose To Sonora 35-8

The Eldorado Eagles laid all they had on the line last Friday night against the Sonora Broncos; but it just wasn't enough; and the Sonora lads took possession of the "only water hole" by a convincing 35-8 margin. The Eagles, winless against the Broncos since 1964, face another "thirsty year" while the Sonorans take another step up the ladder to football fame and fortune.

Compounding Eagle sorrows was the fact that November 6, was "Homecoming" and scores of ex-students were grieved also. In fact the largest crowd of spectators in several years viewed the contest.

Statistics show that the Eagles gave it "the old college try" but Sonora just had more to give and did. Comparison of mechanical machines are easy; but with people and fans, sometimes love and pride "sorta" make it hard to see that a bunch of fired up smaller kids can't lick a bunch of fired up bigger boys. The statistics go as follows:

Eldorado:	Sonora:
17 First downs	19
131 yards rushing	274
129 yards passing	121
260 total yards	395
11 of 30 passes	5 of 12
1 passes captured	5
2 fumbles lost	4
4 for 27 pen. & yds.	5 for 66
5 for 21 punts & yds.	4 for 19

Score by quarters—

Eldorado	0	0	0	8-8
Sonora	7	14	7	7-35

There are those who feel that Sonora has perhaps its best team, even better than its past champions. It so, the struggling Eagles must look better also. The Eagles penetrated the Sonora 20-yard line four times and were to the 2 1/2 once and within the 10 once.

The Eagles fumbled fewer times than the Broncos; but the Sonorans forced Eldorado's Nixon into hurried passing situations and capitalized on errors in these hasty calculations. The Eagles captured the ball on five occasions on Sonora errors while the Broncos were grabbing off the ball on seven occasions on Eagle errors; but five of these again were on pass interceptions. As an aside, when the Broncos collide with some of the "rock-hard" resistance that in great probability lies ahead, giving the opponent the ball five times and be fatal to lofty aspirations.

The Broncos almost stunned the Eagles by nearly breaking away on the opening kickoff. Sonora won the toss and received. Scott Jacoby took Nixon's opening kick near his own 15-yard line. He ran to his right and picked up his wall of blockers and came on up the southern boundary line until Nixon odwned him near the Eagle 25. But the Broncos went on to score in 2 1/2 minutes.

The Eagles almost scored late in the first quarter when Ricky Griffin recovered a Bronc fumble near their own 40; and Williams, Hubble, and Nixon ground on down to Sonora's 2 1/2; but the Eagles could not make it over to score. This was the game's turning point. Had the Eagles scored here, things might have been different.

The Broncos scored twice in the second quarter, once in the third, and once in the last quarter, once in the third, and once in the last quarter. Second Bronc score came as a result of a miscue in a punt situation which saw Archie Nixon retrieve an over-the-head snap back and have to kick on the run while being hotly pursued by Bronc defenders.

Mike Taylor proved that he is an outstanding pass receiver with a 54-yard pass/run combination for Sonora's second score after t hey had received Nixon's emergency punt.

The Broncos ran the third touchdown over four minutes before the half ended.

Their fourth score came as Sutton again hit Mike Taylor for a successful pass/run touchdown early in the second half. With this touchdown, Eagle hopes went glimmering; but the Eldorado lads continued their spirited resistance.

The Broncos fifth tally took place early in the fourth period; and it took only 41 seconds for two leading plays to set up Jim Cade for a pitch-out that set him up for a 54-yard run.

The Eagles scored with three consecutive first downs in the final quarter. Keith Williams ground out 50 yards plus the final three

for the touchdown. Archie Nixon passed to Victor Belman for two extra points to give the Eagles 2 points but Sonora was out front 35; and that is the way the game ended.

It was an exciting contest between two good football teams, one of which had to lose. It featured positive and efficient officials and this provided welcome relief from events in a recent game. Both bands presented excellent halftime performances with McDonald's Musical Marionettes obviously providing the "grand finale."

The Eagles could not be faulted for faint hearts or listless play. They played good, hard, and honest football; and they were not by themselves in tasting the "bitter cup of defeat" this past Friday night.

Bob Whitten led the way in defensive efforts with 11 tackles while Dobbie Lively, Roy Jones, and Oscar Martinez posted 10 each for second honors. Keith Williams and Victor Belman tabbed five each while Robert Hibbitts and Walter Speck got four each, Terry Clingan and Freshman Mike Manning tallied three each.

Bob Whitten, Roy Jones, and Robert Hibbitts distinguished themselves by smothering Bronc QB Eddie Sutton on three occasions.

Victor Belman suffered an embarrassment when he raced by Bronc "Monster" Jim Cade who stole the ball right out of Belman's arms; but Belman came back to rob Mike Taylor of a completion that would have cost Eldorado dearly.

Jerry Baty completed three Nixon aeriels for 43 yards; and it was quite noticeable that Bronc tacklers bruised themselves and not Baty when they tackled him.

Keith Williams caught two Nixon pitches for 30 yards while Charles Adams caught three for 36 and Victor Belman caught three for 41 yards.

Leading ground gainer for Eldorado was Senior Keith Williams with 96 yards in 25 carries. Billy Doc Hubble carried 16 times for 35 yards; and Victor Belman carried five times for 16 and Archie Nixon carried three times for 10 yards.

Four Eagles distinguished themselves by capturing Bronc fumbles. They were Gary Danford, Oscar Martinez, Ricky Griffin, and Dobbie Lively.

Loss of the Sonora game dropped Eldorado to second place in the 9A race. The Eagles host Menard here Friday for the season's last game. Menard with a 1-win 3-loss conference record took its first conference win last Friday night with a 13-7 victory over Bangs.



Austin, Tex.—Half a dozen new amendments have been added to the Texas Constitution, including one authorizing sale of liquor-by-the-drink.

Passage of Amendment 2, however, does not mean automatic mixed drink dispensing. Amendment merely repeals the ban on open saloons and empowers the legislature to pass a law regulating liquor-by-the-drink.

Starting next January, lawmakers must first act to establish procedures, licensing requirements and regulations. Then, local option elections must be held to determine where mixed drink sales are wanted by voters.

Many observers feel there actually will be no legal sales of booze over the bar in public establishments before the end of 1971. Others think preliminaries will be disposed of in some areas by mid-year, but that would mean passage of the bill by a two-thirds majority to place it in immediate effect. More likely effective date of legislation is next September, with elections to follow.

Other constitutional changes provide for:

—Disciplinary action, including censure, of all judges.

—Appointed (by governor) three-man State Building Commission.

—County issue of road bonds up to one-fourth of assessed value of all local real property, on majority vote of property taxpayers.

—Increase from \$5,000 to \$10,000 in value of homestead which is exempt from forced sale.

—Laws permitting all counties to consolidate certain services and offices.

Amendment to permit farm land assessment on the basis of crop yield was defeated.

**GOP's Economizing**  
Texas Republican party began off-year cutting back on its operation 24 hours after the general election.

Headquarters staff here shrank suddenly from 23 to eight, and further reduction is expected.

Slash in staff and a move to smaller offices were described as "colicative decision" of top party leaders including Sen. John Tower, State Chairman William Steger of Tyler and National Committeeman Peter O'Donnell Jr. of Dallas.

Party spokesmen said GOP, following the election defeat, has serious debt problems and has no choice but to retrench.

Democratic leaders—Gov. Preston Smith, Senator-elect Lloyd Bentsen and Lt. Gov. Ben Barnes—meanwhile, began sizing up Tower for attack in 1972 election. Barnes said he is thinking about running against Tower himself, although he has not firmly ruled out the governor's race.

### Appointments . . .

Governor Smith named Judge Louis T. Holland of Montague presiding judge of the Eighth Administrative Judicial District.

Smith also appointed Mrs. Bertha P. Huff of Amarillo to his advisory council on aging.

E. Bruce Street of Graham was selected chairman of Texas Research League, Charles F. Jones of Houston vice chairman and Grogan Lord of Georgetown was re-elected treasurer.

### Brine Hearing On

Railroad Commission conducted a hearing here on Parks and Wildlife Department complaints that oil companies are polluting bay waters with oilfield brine.

PWD contends that discharges are harmful to environment necessary to support marine life. Companies countered with witnesses that insufficient evidence of pollution and danger to salt water creatures was shown at the two-day hearing.

### Attorney General Rules

Texas Water Development fund loans may be used to build sewage treatment plants, Atty. Gen. Crawford Martin has held. He said the state also may own such plants.

In other recent opinions, Martin concluded that:

—Federal technicians employed by the Texas National Guard have the right to belong to a labor union, but state-paid Guard technicians have no such right.

—Del Rio city councilman may not accept employment as executive director of Val Verde County Community Action Agency, although he has the right to select which job to keep, and may be ousted by legal action if he doesn't vacate one.

—County clerk does not have authority to issue a marriage license to those presently legally married to each other under common law unless they meet age and/or parental consent requirements and waiver of "I am not presently married" oath is obtained from county judge.

—Texas State Board of Examiners in Fitting and Dispensing of Hearing Aids has no authority to conduct educational seminars; Board rule requiring all license applicants to furnish a home and business address in Texas is void and unenforceable.

—Texas Water Quality Board can make a lump sum payment to Gulf Coast Waste Disposal Authority of the remaining portion of \$100,000 appropriated to the Board for the current fiscal year.

—Parks & Wildlife Department has authority to contract with Texas Highway Department for construction of a bridge over the proposed water exchange pass through Mustang Island.

—A County Commissioner does not vacate his office automatically when he moves to another part of the county.

### Tax Burden Lower

Texans may be tax-shy after reading what is going to happen to them in the next legislative session, but they are better off than most industrial state residents, according to a new study.

Only Ohio among 10 most industrial states has a lower state and local tax burden, Texas Research League reports. Texans' 1969 burden amounted to 8.5% of personal income. Ohio's was 8.2%, study showed.

Louisiana and Oklahoma had 10.7 and 9.4%, respectively.

League's study found that a Houston family of four with gross income of \$10,000 would have paid \$510 in 1969, excluding city sales tax. Same family would have paid \$545 in Cleveland and \$891 in Boston.

In the \$3,500 income class, Texas ranks 10th among the 12 states in tax burden, while in the \$50,000 class, Texas is 12th.

Rich or poor, said the League, Texas' burden is relatively low.

### Boundary Dispute Studied

Attorney General Martin met with city officials in Orange and Port Arthur to view the area in boundary dispute between Texas and Louisiana.

More than 30,000 acres in Sabine Lake are involved in the lawsuit. This includes 3,000 acres of reclaimed land, plus submerged lands in the western half of Sabine River. Louisiana claims ownership of water boundary to the western

# Offer Closes!!!

# November 14!!

WHY NOT GIVE US A CHANCE TO SHOW YOU IN YOUR OWN HOME WHAT WE HAVE TO OFFER WITH TV CABLE

## 15 Day Free Trial

CALL 853-2804 TODAY FOR FREE TRIAL OFFER. YOU ARE UNDER NO OBLIGATION. SEE NOT ONLY SAN ANGELO CHANNELS, BUT CHANNELS 4 (NBC) AND 12 (ABC) YOUR SPORTS STATION SAN ANTONIO.

SEE — AND COMPARE!

NO STRINGS ATTACHED TO THIS FREE TRIAL OFFER. IF YOU DON'T WISH TO CONTINUE TO USE 4 CHANNEL CABLE SERVICE, WE'LL DISCONNECT YOUR CABLE AND YOU ARE UNDER NO OBLIGATION.

IF YOU WISH TO CONTINUE THE SERVICE, THE COST IS A LOW \$6.00 PER MONTH, BEGINNING AT END OF YOUR FREE TRIAL.

## Call 853-2804 Today

This offer applies only to residences in the Cable area.

# DIVIDE CABLE CORP.

853-2804

shore, while Texas claims to the middle of the Sabine. Texas has taxed submerged lands and has given leases on lands, as well as jointly financing bridges across the river with Louisiana.

**Employment Down**  
For the first time in more than 20 years, September unemployment figure for Texas exceeded joblessness for August. Texas Employment Commission reported a tenth of 1% hike in the jobless rate. Just three times since 1947 has the September rate ever been as high as August. Last September's total climbed 3,000 to 179,500; but overall the state average was just 3.8%. High was in Laredo with 8.5% unemployed, and low in Houston and Austin—with just 2.7%.

**Short Snorts . . .**  
Governor approved and sent to Washington applications for alcohol safety action programs in Houston, San Antonio, Dallas, El Paso and Central Texas Council of Governments area of six counties. Court of Criminal Appeals received a \$16,609 grant toward a \$46,936 program of augmenting administrative capabilities of court. Savings and loan associations seek branch offices in Pasadena, San Antonio and Houston. Cigarette taxes dropped \$600,000 in October, but that's \$1.2 million higher than a year ago—or \$15.2 million total for the month.

Interscholastic League Legislative Council agreed to vote in 1,300 member schools on relaxing rules on athletic amateur awards. Mackenzie Municipal Water Authority in High Plains got \$300,000 from the Texas Water Development Board for dam site acquisition near Silverton in Briscoe county.

# FREE!

## PRIZES

to be given away to lucky ticket holders in a drawing to be held 3:00 p.m. Saturday, Dec. 19 —at—

# Sofge Grocery & Pkg. Store

On Menard Highway

7-SPEED IONA BLENDER

Beautiful JIM BEAM COLLECTOR'S ITEM

**NO OBLIGATION — NOTHING TO BUY**

Just Register — And you may register each time you visit our store. You don't have to be present at the drawing to win.

TYPEWRITER RIBBONS, for Royal, Underwood, and Remington —available at the Success.

The Bible  
Speaks  
To You

8:15 a.m.  
Sundays  
KGKL-960 Angelo  
New Christian Science  
Radio Series

Final Game !! Eldorado Eagles of 1970!! Beat:

# MENARD

HERE

THIS FRIDAY NIGHT

GAME WILL START AT 7:30 P. M.



86—CHARLES ADAMS  
Left End



60—DUBS LIVELY  
Left Tackle

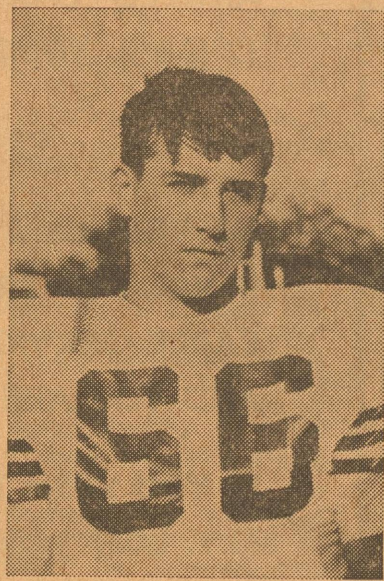

66—GARY DANFORD  
Left Guard



51—JIMBO OVERSTREET  
Center

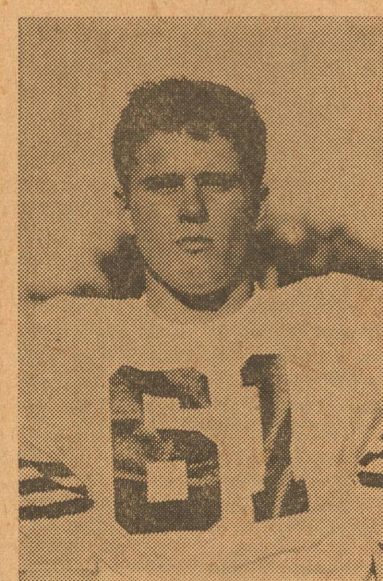

61—BOB WHITTEN  
Right Guard

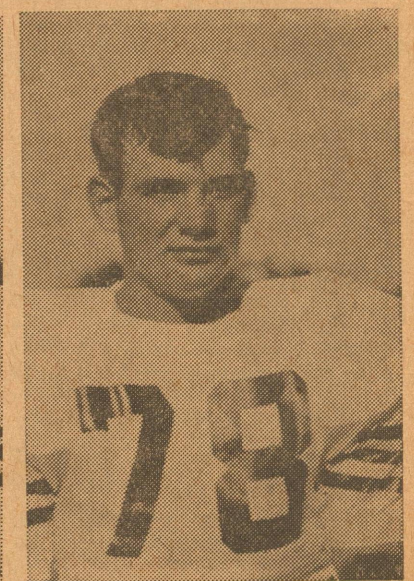

78—ROY JONES  
Right Tackle



88—JERRY BATY  
Right End



21—VICTOR BELLMAN  
Left Halfback

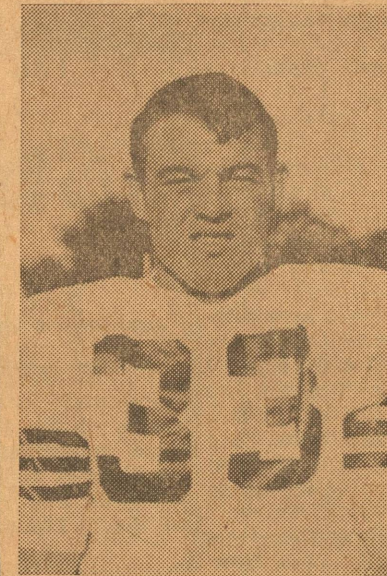

33—RICKY GRIFFIN  
Right Halfback

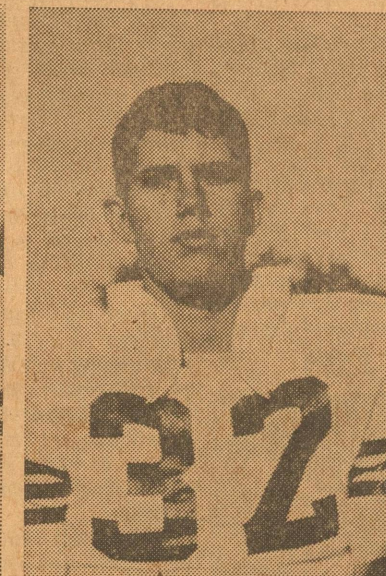

32—DOC HUBBLE  
Fullback



12—ARCHIE NIXON  
Quarterback

ALL THESE ELDORADO EAGLE PHOTOS MADE POSSIBLE BY THESE PUBLIC-SPIRITED BOOSTERS. TRADE WITH THEM!

**YATES CLEANERS**  
Doug Yates

**R. L. MOBLEY**  
Sinclair Products

**ELDORADO VARIETY**  
Gene and Vernell McCalla

**JAVA JUNCTION CAFE**  
Mrs. Glenda Hibbitts & Employees

**MCCORMICK'S DRIVE - IN GROCERY**  
And Station — Hollis & Bee McCormick

**MIKESKA GIN**  
Kenith Homer—Mgr.

**JERRY'S RADIO & T-V SERVICE**  
Jerry Jones — Phone 2314

**ATTEND EVERY GAME!**  
Back The Eagles All Season!

**WILLIAMS FINA STATION**  
Mr. & Mrs. George Williams & Employees

**SOUTHWEST TEXAS ELECTRIC CO-OP.**  
Inc. — Owned By Those It Serves

**WESTERN AUTO Associate STORE**  
Buddy White — Prop.

**ELDORADO DRUG**  
For Your Health's Sake

**JAMES WILLIAMS**  
Used Cars And Real Estate

**FOXWORTH - GALBRAITH LUMBER CO.**  
Eldorado, Texas

**ELDORADO WOOL COMPANY**  
Your Purina Dealer

**THE RATLIFF STORE**  
Dry Goods

**HANDY HARDWARE COMPANY**  
Billy Gene Edmiston — Phone 2807

**THIS AD SPACE FOR SALE**  
Call The Success Office — 2600



52—ROBERT HIBBITTS



22—KEITH WILLIAMS



77—ROBERT SYKES



69—BILL TAMPKE



75—RENNUD KUYKENDALL



20—TERRL CLINGAN

**ELDORADO EAGLES  
1970 FOOTBALL SCHEDULE**

Sept. 11.....	Rankin 14.....	Eagles 13
Sept. 18.....	Ozona 13.....	Eagles 0
Sept. 25.....	Llano 33.....	Eagles 6
Oct. 2.....	Iraan 0.....	Eagles 17
Oct. 9.....	Junction 15.....	Eagles 0
*Oct. 16.....	Mason 0.....	Eagles 10
*Oct. 23.....	Robert Lee 7.....	Eagles 23
*Oct. 30.....	Bangs 6.....	Eagles 43
*Nov. 6.....	Sonora 35.....	Eagles 8
*Nov. 13.....	Menard.....	Here, 7:30 p.m.

\* Denotes District 9A Games

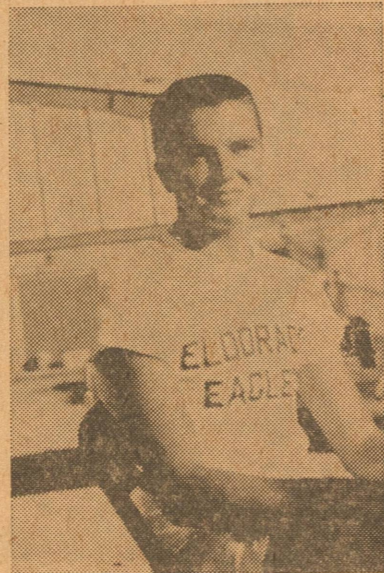

ROBBY JOYCE — MANAGER



Coaches Barker and Roberts thank the Eldorado Eagle fans for their support during the '70 football season, now drawing to a close.

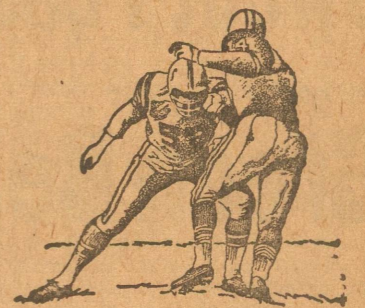

# All The Way With The Eagles In 1970

**EAGLE CHEVROLET - OLDS**  
Paul Page

**MEADOR OIL COMPANY**  
Phillips 66 Products

**EAGLES NEST DRIVE-IN CAFE**  
Mary Lee Tuckness & Employees

**JACK HALBERT, JR.**  
Butane & Mobil Products

**THE ELDORADO SUCCESS**  
Printing—Advertising—News

**MR. AND MRS. GLYNN EDMONDSON**  
Eldorado, Texas

**OLSON'S LAUNDRY & LAUNDROMAT**  
& Linen Service — Phil Olson & Employees

**CITY OF ELDORADO**  
Water and Gas Departments

**BLAIR'S SHAMROCK SERVICE, GARAGE**  
Charles Blair—Phone 9929

**ENGDAHL'S GARAGE**  
S. C. Engdahl

**LUM DAVIS FINA SERVICE**  
Firestone Tires & Goodyear

**ETHEREDGE TEXACO**  
Jack Etheredge

**EL DORADO WOOLEN MILLS, INC.**  
Finest In Wool & Mohair Products

**HEXT FOODS**  
Granvil Hext and Jack Hext

**BACK THE ELDORADO EAGLES TEAM**  
All The Way In 1970!



65—FELIPE PENA



79—OSCAR MARTINEZ

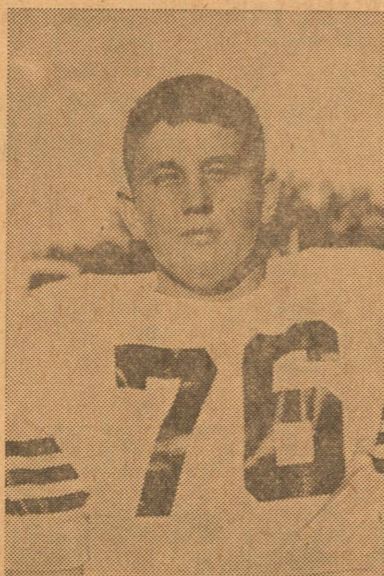

76—LEN MERTZ

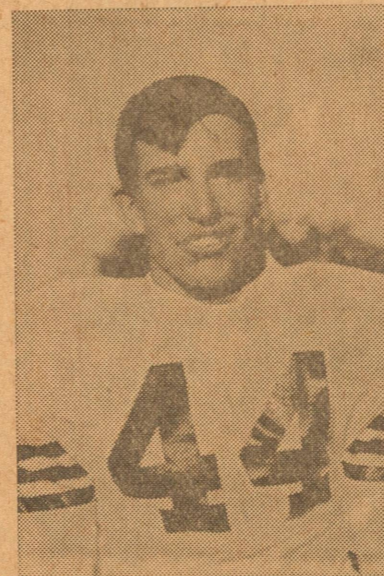

44—HUNTER HENDERSON

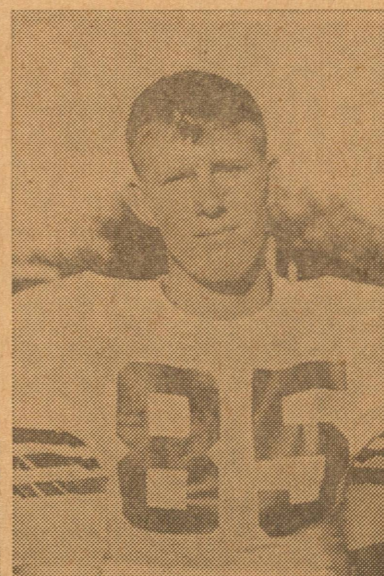

85—GENE NIXON

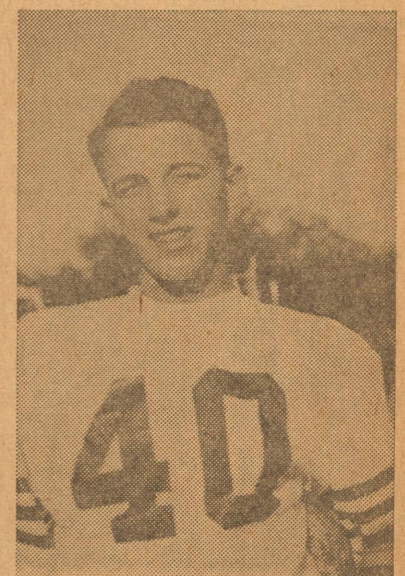

40—STEVE SYKES

# FOOD Savings



DEL MONTE  
CHUNK STYLE  
TUNA

6 1/2 Oz. Can ..... **39c**

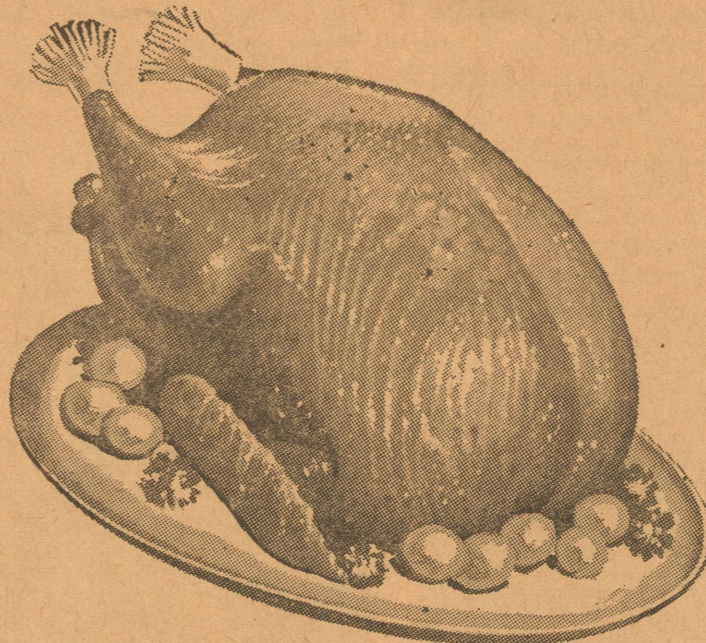

ARMOUR  
STAR  
TOM  
TURKEYS

16 to 18 Lb. Avg.

**49c**

Pound

DEL MONTE 303 CAN  
**Sweet Peas 2 FOR 49c**

DEL MONTE CUT 303 CAN  
**Green Beans 23c**

DEL MONTE 303 CAN  
**Golden Corn 22c**

DEL MONTE 303 CAN  
**Tomato Wedge 23c**



GOOCH POUND NO. 1  
**Beef Patties 59c**

NO. 1 POUND  
**Salt Pork 39c**

USDA Graded  
FRYERS

Whole Only Pound ..... **29c**

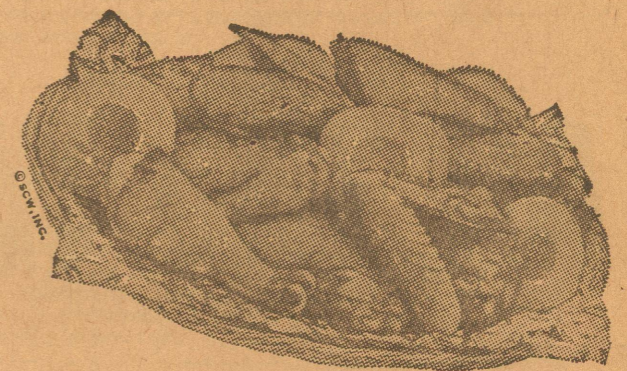

DEL MONTE 46-OZ. CAN  
**Pineapple Juice 2 FOR 89c**

DEL MONTE Crushed—Sliced—Chunk NO. 1 1/2 CAN  
**Pineapple 3 FOR 89c**

DEL MONTE 303 CAN  
**Fruit Cocktail 2 FOR 49c**

TEXSUN PINK 46-OZ. CAN  
**GRAPEFRUIT JUICE 49c**

COMSTOCK  
APPLE PIE  
FILLING

No. 2 Can ..... **39c**

COMSTOCK  
CHERRY PIE  
FILLING

No. 2 Can ..... **49c**

MAXWELL HOUSE 1 LB. CAN  
**Coffee 79c**

LIPTON 3-OZ. JAR  
**Instant Tea 99c**

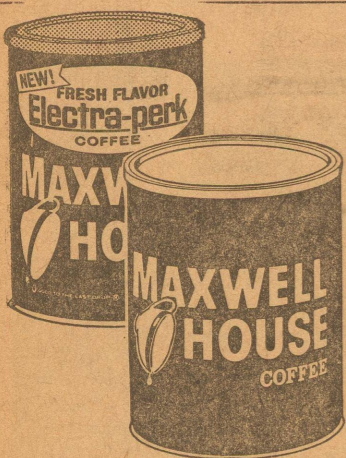

GOOCH — BLUE RIBBON POUND  
**Bacon 69c**

LEAN — TENDER POUND  
**Pork Chops 59c**

NEW CROP — JUICE 5 LB. BAG  
**Oranges 39c**

TEXAS RUBY RED 5 LB. BAG  
**Grapefruit 49c**

HOME GROWN SHELLED — DRY 2 LBS.  
**Blackeyed Peas 29c**

TEXAS — RUSSET 10 LB. BAG  
**Potatoes 49c**

JOY — LIQUID GIANT BOTTLE  
**Detergent 49c**

WASH DAY DETERGENT GIANT BOX  
**Cheer 75c**

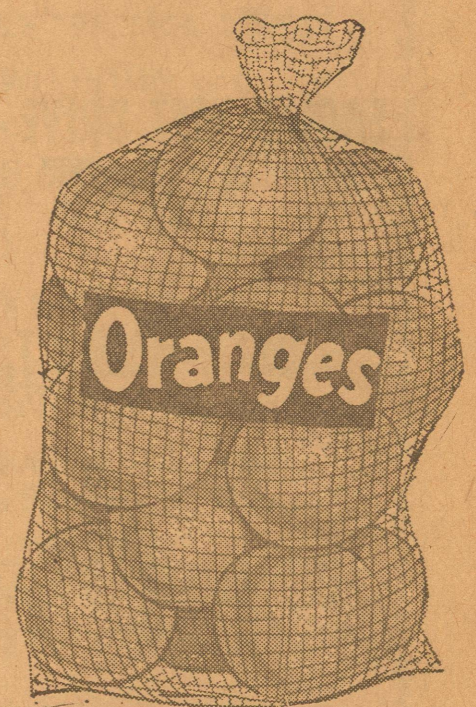

PARKER  
FOODS  
Inc.  
WE GIVE GREEN STAMPS  
—  
DOUBLE STAMPS  
ON WEDNESDAY

