

# Eldorado Success

Schleicher County's Only Newspaper—

—Offering The Best Advertising Medium—

—Est. 1901, This County's Oldest Business Enterprise

70TH YEAR

ELDORADO—SCHLEICHER COUNTY, TEXAS, (76936)

Thursday, September 9, 1971

Number 36

## Funeral Saturday For John H. Gilmore

John Hugh Gilmore, 63, retired Sinclair employee and resident of Eldorado for the past 15 years, died last Thursday morning at the Schleicher County Medical Center. He had been in failing health since the first of the year.

Services were held at St. Mary's Episcopal Church, Eldorado, conducted by the pastor, Rev. Lea Roy Aldwell, and interment was made in Eldorado cemetery under direction of Ratliff-Kerbow Funeral Home.

Pall bearers were: Bernard Carr, Ford Oglesby Jr., Fred C. Rogers, W. T. Parker, R. W. Moore, W. S. McGregor and Zaragoza Esquivel.

John Gilmore was born August 25, 1903, in Madison, Kansas. He was educated in a military school in Chillicothe, Missouri, and started employment with Sinclair Oil Co., as a young man. He was married to Donnie White in Muskogee, Okla., on October 19, 1936.

In World War II as a master mechanic he signed up with a civilian company doing military construction work and spent 14 months in camps near Anchorage, Alaska, followed by another 18 months at Honolulu.

At the conclusion of this period he returned to the States and back to Sinclair. Again he accepted overseas employment and spent a year for Sinclair in Venezuela, So. A.

Returning to the States he was assigned to Henderson, Texas, and remained there until 1956 when he was transferred to Eldorado where he was employed by Sinclair at the Huldale gasoline plant.

Following an accident at the Huldale plant in which he lost a hand, he accepted a generous retirement from Sinclair in 1965. As a skilled wood worker and professional cabinet maker he employed his time since then in his own shop at home, where his work was in great demand. He was a member of the Episcopal Church.

Survivors include the wife of the home; three nephews, Bob Sutton of Hobbs, N. M., Harold Coulter of Van Horn and Joe Coulter of Fort Worth, and a niece, Mrs. Eugene Mayo Jr., of De Soto, Texas.

### FROM OUT OF TOWN

Among those from out of town attending the funeral were:

Mr. and Mrs. Bob Sutton and son from Hobbs; Mr. and Mrs. Harold Coulter and family from Van Horn; Mr. and Mrs. Joe Coulter of Fort Worth; Mr. and Mrs. Eugene Mayo Jr., and daughter from De Soto, Texas; Mrs. Rick Carter, De Soto; Ed Randolph, Garber, Okla.; Mrs. W. C. Sutton, Longview, Tex.; Mrs. Bonnie Arnold, Nashville, Ark.; Mr. and Mrs. Ralph Steel, Shelbyville, Texas; Ray Strickland, San Angelo; Mr. and Mrs. Fred Rogers, Midland; Dr. and Mrs. Tom White, Sonora; Fred Adikson, Sonora; Dan Brown, Christoval; Lenard King of San Angelo.

### Road Work Set

The Texas Highway Commission has approved the expenditure of \$38,100 for state highway improvement work in Schleicher county during 1972.

District Engineer J. A. Snell of San Angelo said that a total of 24 miles of asphalt seal coat work on U. S. Highway 277 and various farm to market roads has been authorized under the annual program. Work will be under supervision of James R. Evans, Maintenance Engineer, and is part of the Highway Commission's combined State Highway and Betterment and Farm to Market Road Improvement Program for 1972.

### HONORED ON 81st BIRTHDAY

Mrs. Bessie Browne was honored on her 81st birthday Sunday with a surprise party. The group enjoyed visiting in her home and were served cookies, coffee and tea.

Fern Parrent took several pictures of the group. Those present were: Fern Parrent, Ella Parrent, Carrie Plekaway, Jim Taliferro, Mattie Thornton, Katie King, Ella Curry, Pearl Jones, Delia Gordanier, Edna Blakeway of Eldorado and Faye Doran of Bronte.

Joe C. Whitten and family of Houston, Mr. and Mrs. Chester Burk of Waco, and Mr. and Mrs. A. J. Burk of San Angelo and Miss Barbee Ball of Houston have all been recent visitors in the Lum Burk home here.

### Post Script

Following the big rains that came the latter part of July and early August, it left lakes all over Schleicher county, and it was mentioned at that time that it would attract wild ducks during this fall.

Now we are informed that at least one rancher has already reported that his lake is covered with hundreds of ducks.

Some people are already drooling over the prospect of a wild duck dinner and have been heard to say, "There's nothing I like better than wild duck."

But when does the hunting season open for wild ducks?

No doubt it will be in November the same as the deer season. But I don't know. It has been years since anyone hunted ducks in this semi-arid county. Maybe our local game warden can bring us up to date on this problem.

Anyway in another month our wild ducks should be fatter and more tender for cooking.

—ps—  
The people of Eldorado will be relieved to learn that Mrs. John Gilmore will continue in her job as executive director of Eldorado's low-rent housing units.

Appointed to that position several years ago by the Mayor and city aldermen, she has conducted the business in an efficient and firm manner and has earned nothing but praise for her management from the local dads as well as from district officials.

In fact, in view of its initial success and approval, the city dads several months ago made application for about 40 more units! But this now is still in the cards probably waiting for the end of Pres. Nixon's "freeze."

—ps—  
We have one business establishment new here this year already operating, and another to open soon.

The Butlers' vegetable packing establishment has been operating now for several months as "Concho Valley Farms. Their packing building is pictured on this page.

Jerrold Sanders has set Sept. 17 as opening date for his "El Dorado Restaurant" on South Divide, in the building where the fabric shop of El Dorado Woolen Mills formerly was in operation.

Both these businesses will provide Eldorado with sorely needed payroll.

—ps—  
With our subscribers: John Phillips has renewed for a year and has new address, Route 2, Box 228, San Angelo.

Rep. Hilary Doran's mailing address is again Box 1485, Del Rio, Texas 78840.

Sherwood Barker is a new subscriber at 3410 Rosewood, Temple, Texas 76501.

—ps—  
School was held as usual on Monday, but it was a Labor Day holiday for many other people.

The school students get a holiday in October for the teachers' meeting, when the working people will have to work.

The next general holiday will be Thanksgiving.

—ps—  
People moving: Dan S. Dunagan and family have moved to the Jim Tom Roach house which they have bought.

Lewis LeBaron and family have vacated the Donaldson house and moved to Balmorhea.

—ps—  
The firemen answered an alarm last week to the Huldale area.

—ps—  
Gene McCalla has redecorated the rooms at the back of his variety store to be new office quarters for James Steele, attorney. Mr. Steele has already moved some of his office equipment and books to the new location.

—ps—

### ★ The Military ★

Ft. Polk, La. Aug. 20.  
Private Joe M. Edmiston, 23, son of Mr. and Mrs. Orval Edmiston of Eldorado, Texas, recently completed eight weeks of basic training at the U. S. Army Training Center, Infantry, Ft. Polk, La.

He received instruction in drill and ceremonies, weapons, map reading, combat tactics, military courtesy, military justice, first aid, and Army history and traditions.

His wife, Marsha, lives on Route 1. Q.

## Jimmy McGinnes, 20 Buried Wednesday

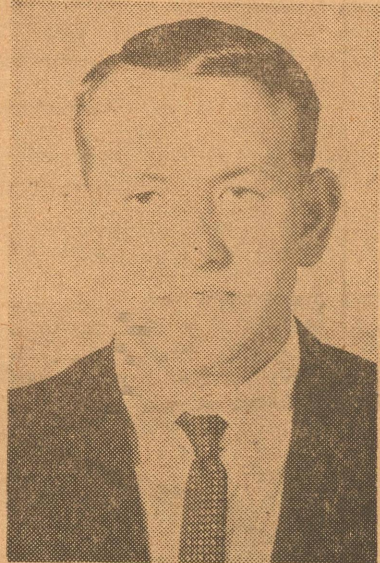

JIMMY MCGINNES

### As A '69 Senior In Eldorado High

Funeral services were held at 10:00 Wednesday morning in the First United Methodist Church for James Allen McGinnes, 20-year-old son of Mr. and Mrs. Elton McGinnes. Burial was in the Eldorado cemetery under direction of the Ratliff-Kerbow Funeral Home.

Pall bearers were Mike Dempsey, Ross Whitten, Hyman Sauer, Johnny Danford, Bobby Sykes, Mike Olson, William Edmiston, and Bob Page.

Officiating at the services was the pastor, Rev. Fred Cox, who was assisted by the Rev. Bobby C. Palmos, pastor of Trinity Methodist Church in San Angelo.

A choir directed by Mrs. Mary-lue Olson rendered musical selections.

Young McGinnes died at about 1:15 Monday afternoon in the local hospital following an illness of about six weeks.

He was born in San Angelo Oct. 27, 1950. He graduated from Eldorado High School with the class of 1969 where he was in National Honor Society for two years and was on the football team and in other athletic activities. He would have been a sophomore this coming year at Texas A&M where he was in the cadet corps.

He is survived by his parents, Mr. and Mrs. Elton McGinnes of Eldorado; a sister, Lynda McGinnes of Lovington, N. M.; a brother, Wayne McGinnes of Eldorado; his paternal grandparents, Mr. and Mrs. Sam McGinnes of Eldorado and his maternal grandparents, Mr. and Mrs. Claude Ditmore of Bronte.

He was preceded in death by a brother, Robby Gerald McGinnes, who died about nine years ago.

The family requests that contributions be made to a favorite charity.

### Neighborhood Center

P. A. Olson, Dir. — Phone 2763

The Arts and Crafts class will start again on Wednesday, Sept. 8, with Mrs. Niblett in charge.

Beginning on the 13th of September, our Study Hall will be held once again at the Center Building from 6:00 to 7:00 p.m.

Following Win In Scrimmage At Rocksprings — Report Given On Page 3..

## Eagles Launch '71 Football Season At Rankin Friday; Kick-off 8:00 pm

### Bulletin Board

1. The Eldorado Eagles outscored the Rock Springs Angoras 5-0 in their final pre-season scrimmage the afternoon and evening of September 3. The Rock Springs 'B' team outscored the Eagle 'B's 2-0 in this scrimmage.

2. Meanwhile Marfa High School visited in Rankin this same date in the final practice period for both these teams. Neither team was able to score but there was some very spirited and boisterous exercise during the period.

3. Football for 1971 opens with a rush tomorrow night. Here's where 9A teams play along with some of their opponents and some more of Eldorado's annual foes.

Ozona in Junction. Mason in Llano. Big Lake in Iraan. Robert Lee in Wall. Bangs in Jim Ned. Coahoma at Sonora. Eden in Menard. Eldorado in Rankin.

4. Last year Rankin downed Eldorado 14-13 in the opening game for both schools, but it is hard to understand how it happened. Eldorado made 26 first downs to Rankin's 8; rushed 273 yards to Rankin's 96; passed 104 yards to Rankin's 53. Part of the answer lies in the fact that Eldorado fumbled 10 times to Rankin's 4; but Eldorado lost the ball six times while Rankin lost it twice.

The Eldorado Eagles open a five-game series of non-conference football play tomorrow night, Sept. 10, in Rankin with game time set for 8:00 o'clock. Eagle coaches visited in Rankin this past week end to witness the Rankin - Marfa study period which ended in a scoreless tie but which gave Eldorado mentors considerable food for thought.

Coach Ronnie Stephens listed three team objectives for the Eagles against the Red Devils for tomorrow night. The objectives are as follows: 1. Make no mental mistakes in the game. 2. Out hustle Rankin. (Incidentally, Eagles coaches are stressing that this will take some real doing as the Red Devils are a hustling and aggressive team) and 3. Stop the Red Devils fine fullback, Tom Bloxom.

Eagle scouts report that offensively the Red Devils employ what Coach Stephens terms as a "strong slot" formation. The spaced Rankin line places one end three yards or so outside their tackle and a wing back plays in this slot. Their fullback lines up behind their quarterback with the other back some place on the same side of the offensive line as the wing back in the slot.

As an aside, some old timer who takes the trouble to diagram this formation may shake his head and say that somehow this sort of thing vaguely reminds him of evolution from single wing through wing T. But the basic idea is still the same —now is the best way to advance the ball with available personnel.

Be all this as it may, opponents will do well to pay careful attention to Mr. Tom Bloxom, a vigorous and determined young man, who positions himself behind the Red Devil QB. Incidentally, the QB is a capable passer. He prefers to direct a running rather than passing game, but interestingly enough when he does pass, he has excellent

protection against opposing hecklers

Defensively, the Red Devils employ a front four backed by three line backers. This leaves four other defenders as corner backs and secondary defenders. The 'down-front' men and line backers who meet their opponents first, stunt a lot; i. e., a lineman may slide or loop to one side of an opposing blocker while a linebacker rushes in to play or plug the opening, the linebacker having an angle advantage or possibly a surprise advantage also.

At any rate, tomorrow night both Eagles and their partisans have a busy evening's activities designed for them in Rankin.

Offensive Eagle line up will probably be as follows:

No.	Name	Pos.	Wt.
85	Gene Nixon	LE	145
75	Len Mertz	LT	175
61	Mort Mertz	LG	125
50	Karl McCormack	C	187
66	Gary Danford	RG	175
79	Oscar Martinez	RT	235
88	Ken Peters	RE	190
20	Terry Clingan	LHB	150
33	Ricky Griffin	TB	150
32	Billy Doc Hubble	FB	190
12	Archie Nixon	QB	160

These Eagles will probably man the defensive positions:

No.	Name	Pos.	Wt.
78	Roy Lloyd	LE	135
79	Oscar Martinez	LT	235
75	Len Mertz	RT	175
60	John Ray Powell	RE	140
66	Gary Danford	LLB	175
30	Mike Manning	MLB	165
32	Billy Doc Hubble	RLB	190
20	Terry Clingan	LCB	150
10	Hunter Henderson	LHB	145
33	Ricky Griffin	RCB	150
89	Tim Farris	RHB	150

Coach Stephens remarked that the Eagles would leave Eldorado about 3:00 o'clock Friday afternoon and would return after the game.

He concluded that the Eagles had progressed well in bruising enthusiastic contact study and that there would be less of this type of practice and more time spent on other skills in hopes of reducing likelihood of injuries. Currently Chris Pena is out of play of six weeks with a broken collar bone and Bob Parker is just recovering from a hurt back.

### Welfare Worker To Be Here Today

Mrs. Wright, the State Welfare Worker from Menard, will be at the Courthouse on Thursday, September 9th, at 1:00 o'clock p.m. to answer any questions regarding the recent cuts in State Welfare checks.

### New Babies

A son, Michael Brent, was born to Mr. and Mrs. Mike Moore on August 20, 1971, in Schleicher County Medical Center. He weighed 8 lbs. 4 oz.

Brent has a sister, Michelle, age two.

Grandparents are Mrs. E. W. Mund and Mr. and Mrs. Henry Moore.

Mrs. Lawrence Moore is his great-grandmother.

Mr. and Mrs. Pat Wester and family had her parents, Mr. and Mrs. Emmett Eakins of Rule as guests over the week end.



RONNIE STEPHENS  
Head Coach

Mr. and Mrs. Jerry Jones and Joey and Chuck returned early Monday morning from Alaska where they visited his brother. The trip lasted for about a month.

### Butler Vegetable Packing Business Is Housed In Northeast Part Of Town

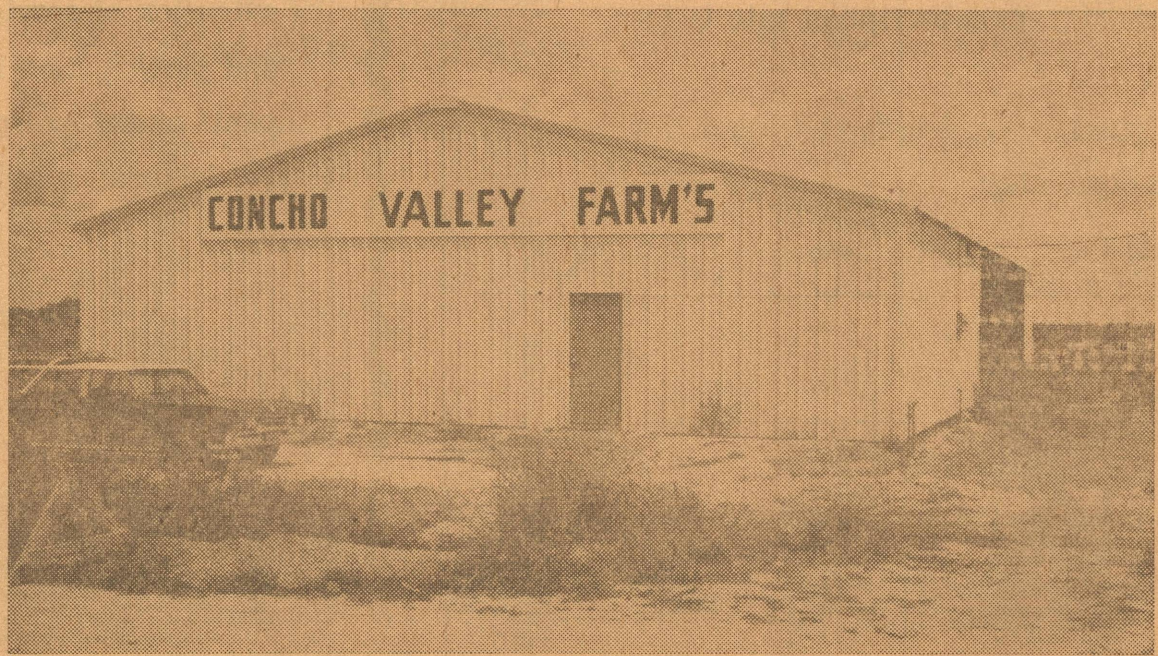

USUALLY A BUSY PLACE, the Butlers' packing building had cucumbers and collard greens being put up this week, and then shipped out. The building shown houses a large cooling room where some vegetables are stored prior to shipping, along with offices.

—Success Staff Photo

CARDBOARD 10c & 20c, at Success

**AREA DIRECTOR**  
**VENDING AT IT'S BEST**  
**\$995.00 STARTS YOU PART TIME**  
 (4 HOURS WEEKLY)  
**EXTRA MONEY IS ALWAYS HELPFUL**  
**MAN OR WOMAN**

Our Company gets approved locations that you okay in writing — at no charge.  
 Call or write for additional information and please include your address and phone number.

**HANDI-SNAX, A DIVISION OF DM CORP.**  
 3318 E. Hghway 67, Mesquite, Texas 75149  
 Phone: A-C 214-270-4448

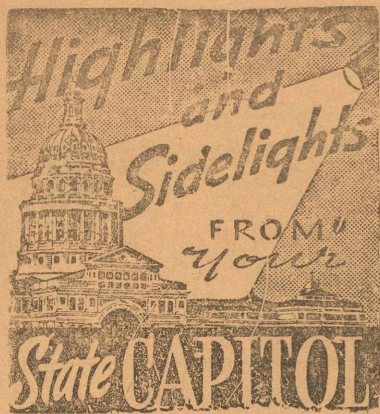

Austin, Tex —Gov. Preston Smith sprang one surprise after another in announcing appointments to key state positions.

One of the biggest was selection of his longtime legal aide and top political campaign worker Robert D. (Bob) Bullock, formerly of Hillsboro, as Secretary of State, succeeding Martin Dies Jr.

A few days earlier, he selected another staff assistant, V. Larry Teaver of Lubbock, to the State Board of Insurance. Surprise here was that Teaver did not replace Durwood Manford, veteran member of the board.

Manford got a six-year term and Charles D. Mathews, a Dallas trucking executive and attorney until two years ago, was moved from the board to an Austin district judgeship.

Teaver replaced Mathews when the freshman board member became judge of the new 200th Travis County district court.

Smith stirred some controversy by naming a successor to Brig. Gen. James M. Rose as assistant adjutant general of Texas for air. On recommendation of Maj Gen. Ross Ayers, the state adjutant general, he picked Lt. Col. Belisario D. J. Flores of San Antonio for the Air National Guard command.

Smith's other appointments included:

—T. E. (Gene) Mitchell of Plainview as chairman of the Governor's Committee on Human Relations. Dies previously doubled in that job before his appointment to the Ninth Court of Civil Appeals at Beaumont.

—Robert W. Kneebone of Houston for a new six-year term as a member of the Texas Youth Council.

**Redistricting Moves On**

A two-way legislative redistricting fight moved toward a Supreme Court decision last week.

Atty. Gen. Crawford Martin filed briefs in appeal from the August 2 Austin district court ruling that House of Representatives reapportionment this year is unconstitutional because it improperly violates county lines. Martin said the "one-man-one-vote" rule of federal courts eliminates state constitutional provision safe-guarding county lines.

At the same time, 3rd District Judge Herman Jones refused to prevent the Texas Legislative Redistricting Board from reapportioning the State Senate and said the Board may also do preliminary House realignment. Time for attack on board's work, concluded Jones, is when it finishes.

Rep. Fred Head of Henderson brought suit in Jones' court to prevent the Board from redistricting House and Senate. He contended new census data is not complete

(Continued on Page 3)

**Eagles Win 5-0 Over Rocksprings Scrimmage**

A slip up on dates put Eldorado in Rocksprings the evening of Sept. 3 rather than Sept. 4. Accompanying the Eagles were some 200 friends, parents, and well wishers who got their reward as the Eagles efficiently ground out a 5-0 win over the Rocksprings lads.

Coach Ronnie Stephens said Sunday that the Eagle coaches had accomplished what they wanted in the preceding week's practice periods and that the Eagles exhibited a greatly improved brand of play, overall, perhaps 100% better. But Coach Stephens cautiously continued that the Eagles still made some mental mistakes that could cost very dearly in a game.

Some interesting statistics came out of the scrimmage. Ricky Griffin carried the ball 13 times for 63 yards. Billy Doc Hubble lugged it 8 times for 47 yards and caught three passes for another 52 aydrds. Mike Manning carried 7 times for 114 yards while Terry Clingan rushed 7 times for 67 yards. Archie Nixon threw 6 successful passes out of 15 attempts, netting 77 yards. One of these passes was for a touchdown and as a defensive back Nixon intercepted a Rock Springs aerial and ran it back for a touchdown. Meanwhile Hunter Henderson at his turn at QB completed 3 of 6 passes and as a defensive back intercepted one.

The Eagle first squad racked up 243 yards o 40 plays while the Eagle second contingent tabbed 160 yards of 20 plays in their turn against the Rocksprings lads.

The Eagle defense shut the Rock Springs offensive efforts off by permitting them only five first downs for their share of offensive play. Longest Rocksprings gain was for six yards.

The days of scrimmages, no kick offs, and generally low low key exercises are now behind Interscholastic League football contenders. Most of the area teams now embark on the second phase of the season; non-conference play under full game conditions. Here coaches and players strive to find errors and struggle for improvement because the final phase of the 1971 football season sees championship play begin October 15; i. e. for District 9A. Some districts with fewer or more teams begin earlier or later.

But the remaining games after October 15 are "for keeps" with the winner "taking all the marbles."



— COMPLETE AUTO REPAIR SERVICE —

Engines Tuned Up And Overhauled  
 Parts For All Makes & Models      Safety Inspections

Fall Is Here. Cold Weather Is Just Around  
 The Corner. Bring In Your Vehicles Today!

**KENT'S AUTOMOTIVE**  
 Phone 2733      North Angulo Hwy., Eldorado

**"ROUX" A MUST FOR SHRIMP CREOLE**



Is there a one-and-only way to make Shrimp Creole? Even in Louisiana where the dish originated and is often called "Shrimp Stew", cooks may skip or switch ingredients as it suits them. And not everyone insists on shrimp yanked right out of the water. Canned shrimp behave and taste just fine.

But there is general agreement that authentic Shrimp Creole starts with a roux — that blend of flour and shortening cooked with varying intensity as a prelude to so many sauces and gravies of French lineage. For ruddy Shrimp Creole it is cooked to a rich, golden brown.

**SHRIMP CREOLE**

- 2 cans (4 1/2 ounces each) shrimp
- 1/3 cup each cooking oil and flour
- 1 cup chopped onion
- 1 cup sliced celery
- 1 medium green pepper, seeded, diced
- 1/4 cup minced fresh parsley
- 4 garlic cloves, sliced
- 1 can (8 ounces) tomato sauce
- 1 bay leaf
- 1/2 teaspoon thyme
- 1/4 teaspoon each salt and cayenne pepper
- 1 lemon slice

Drain shrimp, reserving the liquid. To the liquid add water to make 1 cup. In a skillet or heavy pan heat oil and stir in flour. Cook roux over high heat until golden brown, stirring constantly. Add vegetables; cook and stir 2 minutes. Stir in the liquid-water mixture and tomato sauce. Blend well; add dry seasonings and lemon. Turn heat low; cover pan closely. Simmer 20 minutes, stirring occasionally. Add shrimp and heat. Serve on fluffy rice. Makes 4 servings.



**Non-Discrimination**

"Southwest Texas Electric Cooperative, Inc. has filed with the Federal Government a Compliance Assurance in which it assures the Rural Electrification Administration that it will comply fully with all requirements of Title VI of the Civil Rights Act of 1964 and the Rules and Regulations of the Department of the Agriculture issued thereunder, to the end that no person in the United States shall, on the ground of race, color, or national origin, be excluded from participation in, be denied the benefits of, or be otherwise subjected to discrimination in the conduct of its program and the operation of its facilities. Under this Assurance, this organization is committed not to discriminate against any person on the ground of race, color or national origin in its policies and practices relating to applications for service or any other policies and practices relating to treatment of beneficiaries and participants including rates, conditions and extension of service, use of any of its facilities, attendance at and participation in any meetings of beneficiaries and participants or the exercise of any rights of such beneficiaries and participants in the conduct of the operations of this organization.

"Any person who believes himself, or any specific class of individuals, to be subjected by this organization to discrimination prohibited by Title VI of the Act and the Rules and Regulations issued thereunder may, by himself or a representative, file with the Secretary of Agriculture, the Rural Electrification Administration or this organization, or all, a written complaint. Identity of complainants will be kept confidential except to the extent necessary to carry out the purposes of the Rules and Regulations."

A Touch of Home While Away From Home . . .

**ELDORADO SUCCESS**

announces

**SPECIAL SUBSCRIPTION RATES**

**FOR SCHLEICHER CO. COLLEGE STUDENTS**

Nine Months of the **\$4.00**  
 Eldorado Success

- This special short-term subscription rate is for students only.
- Subscription must be ordered and paid for no later than September.

Use this handy coupon. Just fill in and mail or bring to the Success office with payment of \$4.00

Student's Name \_\_\_\_\_

Mailing Address \_\_\_\_\_

City \_\_\_\_\_ State \_\_\_\_\_

Postal ZIP Code No. \_\_\_\_\_

Before You Trade See  
**JOE GAULT**  
 Representing  
**Rutherford Motor Company, Ozona**  
 in Eldorado  
**CADILLAC — OLDSMOBILE — BUICK — PONTIAC**  
**AND CHEVROLET**  
 Phone Eldorado 853-9927 Sonora 387-2819 Ozona 392-2691

Genelle Sue Johnson Becomes Bride  
 Of Mr. Sample In Ceremony Saturday



MRS. STEVEN WARREN SAMPLE

Genelle Sue Johnson became the bride of Steven Warren Sample in a single ring ceremony Saturday morning in the First United Methodist Church of Eldorado. The Rev. Fred Cox officiated. Parents of the couple are Mr. and Mrs. Delbert Edmiston of Eldorado and Mr. and Mrs. L. E. Bourland of Miami, Florida. Wedding music was presented by Mrs. Phil Olson and Mrs. E. H. Nixon, Jr., soloist. Miss Jill Edmiston of Eldorado, the bride's sister, was maid of honor. L. E. Bourland of Miami, Fla., the groom's father, served as best man. Ushers were Jerry Edmiston of Eldorado, the bride's brother, and Tim Kenner of San Angelo. The bride wore a formal gown of pink poie de peau covered with pink lace. The gown featured a high neckline, long lace sleeves, and a bow and skirt that flowed

into a train in back. The shoulder length veil was pink illusion. The bride carried a bouquet of pink orchids surrounded by burgundy roses. Houseparty for the reception, held in the Educational Building of the church, included Mrs. Phil McDonald, Mrs. Hershel Carmichael, the groom's sister, both of San Angelo, Mrs. Danny Halbert of Eldorado, and Mrs. Kent Bowerman of Lubbock. Miss Kelly Johnson, the bride's 4-year-old daughter, distributed the rice bags. Mrs. Sample is a graduate of Eldorado High School and Angelo State University and is employed by General Telephone in San Angelo. Her husband, a graduate of Central High School, owns and operates Captain Kidd's Carib-Inn in San Angelo. After a wedding trip to Lake Amistad, the couple will live in San Angelo.

more movie production companies to work in state. Top government and business leaders will brief Texas industrialists on economic and manufacturing developments at governor's conference here October 13-14. Texans spent \$283 million on new autos from 1,700 franchised dealers last year. All new car dealers after December 1 must have special license from new Texas Motor Vehicle Commission. Leaving keys in a car is a misdemeanor under new state law. Overcrowding a car is also prohibited, as is failure to set brakes. U. S. Attorney General intends to hold busing to "absolute minimum" in school integration, a state Republican official reported.

**Tax Study Launched**  
 New Legislative Property Tax Committee began a four-year study

**Teacher Pay Hike OK**  
 Up to 90% of 138,000 Texas teachers will get their pay raise as approved by the Legislature in spite of the 90-day wage freeze, under a Texas Education Agency ruling.

Ruling by State Education Commissioner J. W. Edgar is subject to approval by federal authorities. It would go to 1,200 local school districts on September 8 unless reversed in Washington, but is subject to further interpretation at local school board level. Edgar said teachers signed contracts prior to August 15, many were at work July 1, and others had reached an agreement and established eligibility to perform with a local school before the president's freeze order. Commissioner Edgar concluded that raises were in order also in local school districts which pay salaries above the state minimum where agreements were reached before August 15. Texas Public Employees Association filed a petition for exceptions from the freeze since the Legislature last June passed an appropriations bill calling for state worker pay raises.

Lions Club Has Program  
 On Upcoming Football

The Lions Club met at noon Wednesday in the Memorial Building for their regular weekly meeting, with Boss Lion Bill Gunstead presiding. For the program, Guy Whitaker introduced Coach Ronnie Stephens who led a discussion of the Eagles' upcoming football season. This is a traditional early-Fall program of the Lions Club which has been staged for the club for many years, with the head football coach in charge.

School Menus

Thursday, Sept. 9: Barbecued beef roast, potato salad, pinto beans, celery strips, applesauce cake.  
 Friday, Sept. 10: Sandwiches—tuna salad, pimento cheese, ham salad; French fried potatoes, fresh fruit cup, peanut butter cookies.  
 Monday, Sept. 13: Baked ham, dry-boiled butter beans, spinach, canned fruit.  
 Tuesday, Sept. 14: Turkey & macaroni & cheese bake, English peas, apple & celery & nut salad, chocolate cake and fudge icing.  
 Wed., Sept. 15: Hot dogs with or without chili, pork & beans, tossed green salad, fruit cobbler.  
 Thursday, Sept. 16: Swiss steak, creamed potatoes, waxed beans, cole slaw with bell peppers, banana pudding.  
 Friday, Sept. 17: Fish sticks, tartar sauce, tomato and spaghetti casserole, mustard greens, stuffed celery, ice cream cups.

SALES PADS, just 10c each at the Eldorado Success office.

— STATE CAPITOL —

Continued from Preceding Page and that reapportionment should be left until 1973. Head indicated efforts will be made to get his suit before the Supreme Court at the same time as the attack on House reapportionment of the regular session.

**Attorney General's Opinions**  
 Appropriations bill limitations on extended state pay to aliens do not prohibit the Texas Industrial Commission from hiring a Mexican National to work in Mexico full-time in a Texas Industrial Commission branch office there, Atty. Gen. Crawford Martin held.

In other recent opinions, Martin concluded: —A justice of the peace who is not an attorney must have served a minimum of two terms of four years each to be exempt from attending a 40-hour course of instruction for non-lawyers.

—Texas Rehabilitation Commission is authorized to deposit funds received from local agencies under a federal establishment grant in a local depository.

Martin said a governor's veto of funds for payment of court costs will handicap his office in prosecution and defense of state cases.

**Water Plan Still Alive**

Master \$10 billion water plan to move surplus Mississippi River waters to Texas High Plains farms is still alive, according to Harry Burleigh, executive director of the Texas Water Development Board.

Burleigh urged campaign to win congressional support of plan in 1973, when federal agency water conservation report is due.

Although Texans rejected \$3.5 billion bond issue to finance state's share of giant project, it is believed much of the money can now be obtained from the federal government, Burleigh indicated. Two groups, West Texas Chamber of Commerce and Water Inc., are spearheading the new drive for financing.

**Welfare Cut Delayed**

Start of new state fiscal year September 1 did not bring reduced aid to fatherless welfare families, even though Texans refused to raise \$80 million a year categorical benefit ceiling last spring.

Cuts are expected in a few months, however, State Welfare Department reports. Average of \$118.53 per month assistance for families with dependent children is expected to remain through January.

New program for paying medicine bills of welfare recipients through separate program helped postpone reduction, Welfare Department said.

**Short Snorts . . .**

Texas motor vehicle registrations topped \$7.5 million mark for first time during registration year which ended March 31. Figure was 7,515,053, plus 120,295 exempt registrations.

New Texas Film Commission launched drive last week to get

**MEMORIAL PROGRAM**

Your Memorial Gift is a fitting tribute to a loved one. This remembrance helps support the research, education and service programs of the American Cancer Society.

Memorial gift funds may be sent to your local Unit of the Society.

**AMERICAN CANCER SOCIETY**

We have the appropriate cards to send to the family and to the donor, and will send your check to the American Cancer Society in Austin.

HELEN CARLMAN  
 Memorial Chmn. Schleicher County

Notice: We Are Once Again Equipped To

**Steam Clean**

**Vehicle Engines**

Your Patronage Invited

**MOBLEY ENCO**

Raymon Mobley Phone 2619

The Motor Gitter Says . . .

**STOW IT! DON'T THROW IT!**

TEXAS HIGHWAY DEPARTMENT

YOUR PERSONAL SERVICE BANK

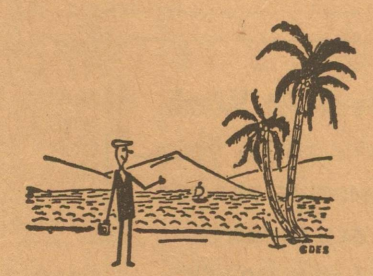

You can take it with you... safely... if you use Travelers Checks

Get them at First National Bank before you go. Even if they're lost, stolen, or destroyed, your money is safe.

**SAVINGS BONDS SERVICE**  
 When you're buying or redeeming United States Savings Bonds, or need any other service on them, see us for prompt and personal attention to your wishes.

**The First National Bank**  
 Eldorado, Texas

YOUR FRIENDLY SERVICE BANK

Remodel to Total Electric and have your own Magic Lamp!

Put the magic of Total Electric Living into your present home... Remodel to Total Electric; and you won't have to rub a lamp or utter magic words... just flick a switch, and you will have the most versatile servant available for your every need... THAT'S ELECTRICAL LIVING! Besides, Total Electric living is cleaner, more comfortable, more convenient, AND it's more versatile.

Before you remodel, talk to West Texas Utilities about the advantages of Total Electric living... and be sure to ask about low incentive rates for Total Electric Homes.

Live Better Electrically

**West Texas Utilities Company** Equal Opportunity Employer  
 an investor owned company

**Cheapest, Hardest Working Salesmen In Town Are in the ADVERTISING SUPER MARKET**

**I Am Back At Work AND READY TO DO YOUR— AUTOMOTIVE REPAIRS OF ALL KINDS. ALSO LAWN MOWERS. Lowe's Repair Shop In Northeast Eldorado**

**Myers Submersible Pumps Check with me for complete line, I also do contract wiring Blake's Electric B. L. Blakeway Ph. 853-2775**

**Western-Bilt If They're Western-Bilt They're Guaranteed Free Pick Up and Del. Phone 853-2862**

**INSURANCE FIRE WINDSTORM HAIL; AUTO; LIFE CASUALTY Car Loans Tom Ratliff Phone 853-2636**

**OUR DRY CLEANING DEPARTMENT is now in FULL SWING Bring in those dirty clothes NOW you have been saving back to have dry cleaned. Mothproofing Available YATES CLEANERS Doug Yates Ph. 853-2900**

**DAY OR NIGHT SERVICE RATLIFF-KERBOW FUNERAL HOME Eldorado Sonora Phones, Eldorado -- 853-2636 If No Answer, Dial -- 853-2860 Or call (Toll) Sonora... 21871**

**ELDORADO SUCCESS PUBLISHED EVERY THURSDAY At Eldorado, Texas 76938 Fred Gunstead...Editor-Publisher Bill Gunstead...Associate Editor Subscription Rates 1 Year, in Schleicher County \$4.00 1 Year, Elsewhere...\$5.00 Entered as Second Class Matter at the post office at Eldorado, Texas, under the Act of March 3, 1887. Any erroneous reflection upon the character, standing or reputation of any person in firm or corporation which may appear in the columns of the Success will be gladly corrected upon same being brought to the attention of the publisher. Notice of entertainments where a charge of admission is made, obituaries, cards of thanks, resolutions of respect, and all matters not news will be charged for at the regular rates. Announcements of revivals for churches are considered advertising and charged for at regular advertising rates. Unsolicited poetry charged for at regular advertising rates. Pictures — Unsolicited pictures for publication charged for at engraver's rates. Front page advertising announcements to be charged for at a rate equal to three times the regular rate.**

**TEXAS PRESS ASSOCIATION MEMBER 1971 WEST TEXAS PRESS ASSOCIATION**

**FOR SALE BY OWNER**  
3 bedroom, bath-and-half house, central heating, air conditioning, washer and dryer connections, carpet less than 6 years old. A block from school. Small storage house in back; also fenced back yard.—Phone 83-2464. (36-7\*

**CARD OF THANKS**  
We wish to express our sincere thanks to all our friends and neighbors for prayers, cards, food, flowers, and all the kind deeds rendered during the time I spent in the hospital, and since I've been home. I'm reminded day after day that a friend is God's own gift. Victor and Bea Kent \*

I AM NOW representative for Rainbow Rex-Air. Contact Mrs. Bebe Meador, 2965. Sep 9-16\*

**In Those Days**  
Compiled From Success Files

**ONE YEAR AGO**  
Sept. 10, 1970—Mrs. W. G. Godwin was being installed president and Mrs. Carroll Ratliff first vice president of the Hospital Auxiliary. Taking a Licensed Vocational Nurse course in San Angelo were Linda Barajas, A. Doyle, Rebecca Garcia, Betty Hanusch, and Nancy Wagoner, from here. Mr. and Mrs. Van O'Harrow were honored on their Golden Wedding.

**FIVE YEARS AGO**  
Sept. 8, 1966—Nancy Jarrett and Toby Gleghorn were married in Artesia, New Mexico. Promotion for a hospital district election and bond election was under way. The Success conducted a straw vote with 174 approving and 4 opposing. Mike Love was working at Parker Foods. Gary Turner and Jo Beth Fine were married in San Angelo. Jan Davis became the bride of Jerry Woodrow Dismuke, Jr., in a ceremony in the Church of Christ here. G. C. Wright died at the age of 90 at Hico. He was father of Mrs. Stigler of this place. The Eagle football team were to host the Eden Bulldogs in the opening game. Ray Morgan was coach for his initial season. Bobby De-Long, one of the team members, was in Shannon hospital. Football game admission was raised to \$1.25.

**12 YEARS AGO**  
Sept. 10, 1959—The Eagle football team launched their '59 season with a 32-8 win over Rocksprings. Jim Herridge was coach, and team captains were Carl Parker and Kenneth Hicks. New buildings were going up for the Rock Church of Christ and the First Christian Church. Jene W. Moore was announced cotton purchasing agent for this county. Duwain Sauer was president of the Student Council, and others on the officer slate included Carl Parker, Martha Ellen Topliffe, Jim Runge, and Sammie Mayo. Mrs. L. D. Ochsner presided at the opening meeting of The Woman's Club. Myrta Ann Topliffe was leaving for Austin to enroll as a freshman at the University of Texas. Mrs. Edwin Jackson presided at the initial fall meeting of the Garden Club. Peggy Hill was honored on her 7th birthday. Margo Mittel was leaving for her freshman year at Baylor U.

**50 YEARS AGO**  
Sept. 9, 1921—J. Campbell was among the ranchmen who visited in this city Saturday. Mr. and Mrs. M. E. Sedberry were here from San Angelo last week visiting with Fred Smith. They moved back to San Angelo from Oklahoma. West Texas Lumber Company advertised they were going on a cash and carry basis for duration of the drought. Jim Kenney was shot and killed on the Suggs ranch near Barnhart when he resisted arrest by law officers. "Girl Montana" a five-reel program was being shown at the Lyric Theater. O. W. Evans was manager. Tom Henderson has purchased a lot this week and will begin erection of a new house in town. It is just northeast of the DeLong home. Coal Oil was 15 cents per gallon at Highway Garage. M. L. Hurst made a business trip to Coleman and Brownwood this week. H. M. Freund was in from the ranch and reports a 2½-inch rain. Collie Wilson, 23, died at the home of his parents, Mr. and Mrs. R. J. Wilson who lived on the Dave DeLong ranch 12 miles northwest of Eldorado. Young Wilson was a war veteran and had contracted illness while in service. Interment was made in Christoval cemetery.

**ELDORADO LODGE**  
No. 890 — A. F. & A. M. Stated meeting 2nd Thursday in each month, at 7:00 p. m. from Oct. to April 1, and at 8:00 from April 1 to October 1. Visiting brethren welcome.

**Community Calendar**

Sept. 9, Thursday. Masonic Lodge meets.  
Sept. 10, Friday. Varsity Eagles for Rankin for opening football game, 8:00 p.m.  
Sept. 13, Monday. OES meets.  
Sept. 14, Tuesday. 4-H Clubs meet 8:00 p.m., Memorial Bldg.  
Sept. 15, Wednesday. Lions Club meets 12:05, Memorial Building.  
Sept. 16, Thursday. DAR meets.  
Sept. 21, Tuesday. Historical Society meets.  
Sept. 28, Tuesday. Woman's Club Coffee, 9:30 a.m., home of Mrs. Oliver Teele.

**CATHOLICS HOLD DRAWING**  
On Aug. 29, the day that a Mexican dinner was served, the Catholic church staged a drawing, and winners were:  
1st prize, \$185, Frank E. Barajas.  
2nd Prize, Bepsread by Prudencia, Miss Genevieve Begil of Krickerbocker.

Mr. and Mrs. Leslie Baker are in New Orleans, La., visiting their son and his wife, Mr. and Mrs. Buddy Baker.

Mr. and Mrs. Chris Faull and son of Corpus Christi were guests in the home of Mr. and Mrs. Arthur Faull over the week end. They also visited Chris's grandmother, Mrs. Anne Faull at the rest home. They said it's always a joy to come to Eldorado for a few days. They want to say hello to all they didn't get to see.

The Jim Head and Bill Gunstead families spent Sunday on an outing at Fort McKavett. They fished at the Boy Scout camp.

STAPLES to fit standard staplers, \$1.50 per box at The Success.

**CLASSIFIED ADVERTISING RATES**  
First Insertion.....4c word  
Additional Insertions.....2c word  
Minimum 50c Each Insertion  
Cash in Advance  
\$1.00 Minimum On All Small Ads  
Taken On Phone Or By Mail

**PUBLIC NOTICE RECORDING LIVESTOCK BRANDS AND MARKS**

BE IT ENACTED BY THE LEGISLATURE OF THE STATE OF TEXAS:  
Section 1. (a) This Act shall apply to every county in this State. In all the counties each owner of any livestock mentioned in Chapter 1 of Title 121 of the Revised Civil Statutes of 1925 shall within six months after this Act takes effect have his mark and brand for such stock recorded in the office of the county clerk of the county. These owners shall record the marks and brands whether the brands and marks have been previously recorded or not.  
(b) The owner shall have the right to have his mark and brand recorded in his name who according to the present records of the county first recorded the brand and mark in the county, or in event it can not be ascertained from the records who first recorded the brand and mark in the county, then the person who has been using such mark and brand the longest shall have the right to have the brand and mark recorded in his name.  
(c) After the expiration of six months from the taking effect of this Act all records of marks and brands now in existence in the county shall no longer have any force or effect and after the expiration of six months only the records made after this Act takes effect shall be examined or considered in recording marks and brands in the county.  
Section 2. All brands and marks registered under the provisions of this Act shall be re-registered every 10 years in the manner prescribed in Section 1 of this Act.  
Effective Date (August 30, 1971 through February 29, 1972)  
(Sep 2-9-16-23-30)

**The Bible 8:15 a.m. Sundays Speaks Sundays To You K6KL-960 Angelo New Christian Science Radio Series**

**ROOFING ALL TYPES ROOF REPAIR and quality roofs. KENT ELLIOTT ROOFING Ph. 655-2800, San Angelo, Texas**

RECEIPT BOOKS — Small pocket size; also big ones with 500 sets. On sale at The Success.

**DRIVE AND ARRIVE SAFELY TEXAS HIGHWAY DEPARTMENT**

**Booster Meeting Held On Monday**

The meeting was well attended despite the Labor Day holiday. Those who were unable to attend missed a very informative meeting. Coach Helmers gave a report on the Jr. High team; he stated the team had a good many young boys who had never played organized football but were learning fast and showing a lot of desire.

Coach Verner gave the scouting report on the Rankin Football team. He stated they had a real fine team and compared very well with the team they had last year, when Eldorado lost to Rankin by a score of 15 to 14.

Coach Stevens reported on the scrimmage with Rocksprings and film was shown on both the A and B team scrimmages with Rocksprings.

The Booster Club will operate the concession stand next Thursday for the Jr. High and B team games with Iran. Mrs. Vida Mercer and Clifford Schooley will be in charge.

**ASCS To Answer Questions On Freeze**

County Executive Director Ronald A. Mittel reminds Schleicher County residents that additional information is constantly coming to the ASCS Office, which is an official center for information concerning the Stabilization Program. While the County ASCS Office is an official center for information on the wage-price freeze, it has no authority to act on complaints or handle requests for exceptions to the freeze. Such complaints or requests should go directly to the Internal Revenue Service district office at 300 East Eighth Street, Austin, Texas. If this is not convenient the County ASCS Office can provide forms, advice, and assistance to persons desiring to submit a complaint. He also emphasized that the County ASCS Office is serving as an information center for all county residents. Normally, the ASCS Office deals primarily with farmers participat-

ing in farm action programs of the U. S. Department of Agriculture. However, the more-than-2800 ASCS County Offices throughout the nation have been called upon to provide information service on Economic Stabilization to all citizens. Mittel reported, in order to give assurance that every citizen has direct access to official information.

Information received in the County ASCS Office is "across-the-board," he said. It deals with all aspects of the President's Executive order on the economy. Information is included which relates to agriculture and agribusiness, but is not confined to this.

Persons seeking information may visit, write, or phone the Schleicher County ASCS Office.

**Mobile Home Tie-Downs Advocated By TIAA**

Dallas, Tex.—"Mobile homes are like popcorn in a whirlwind when a major storm such as a tornado, windstorm or hurricane strikes unless they are properly tied down," Tom B. Lee, general manager of the Texas Insurance Advisory Association (TIAA) said today in advising the owners of mobile homes to anchor their dwelling securely and take proper precautions prior to the storms.

Mr. Lee pointed to the 1970 census which shows a great and growing expansion in the purchase of mobile homes. He also stressed that when a storm such as occurred in both hurricane Celia and the Lubbock tornado hits a trailer court or park where the tie-down procedures have been less than adequate the effect is one of utter destruction.

"In Hurricane Celia, which devastated Corpus Christi last year," Mr. Lee said, "85% of the estimated 7,000 to 9,000 mobile homes were damaged; half were total losses. The dollar loss was estimated at nearly \$16 million."

Mr. Lee urged that all trailers be securely anchored by means of high strength cable which can be attached at a nominal cost without detriment to the appearance of the mobile home. He also indicated that, in addition to the cables, mobile homes can be anchored by a clamb on the I-beam under the unit which can be sunk into concrete trailer court foundation. "This kind of protection would be ideally provided by the trailer court owners and builders," Mr. Lee said, "and if it is done while the concrete is being poured the cost is negligible."

Stressing the need for such undertakings on a major scale as soon as possible, Mr. Lee noted that some seven million Americans live in more than three million mobile homes and that an estimated 400,000 new units will be

added this year. It is estimated that 95% of today's new dwelling units constructed for less than \$15,000 are mobile homes.

**Over 21" For Year**

Lloyd Johnson of the SCS office reported 9.03 inches of rain for August for this county, which has brought the total thus far for the year to 21.30 inches. There are four months remaining in the current year, including this month of September, and there may be yet more rainfall during that time. The rainfall table is given on the following page.

**PRIMITIVE BAPTIST CHURCH**  
Preaching on second Sunday morning at 11:00 a.m., and Saturday evening before at 8:00. Congregational singing one half hour before preaching. Pastor: Carl Watson of Lampasas.

SALES PADS, just 10c each at the Eldorado Success office.

**STOW IT! DON'T THROW IT! TEXAS HIGHWAY DEPARTMENT**

**MEMORIAL PROGRAM**

Your Memorial Gift is a fitting tribute to a loved one. This remembrance helps support the research, education and service programs of the American Cancer Society.

Memorial gift funds may be sent to your local Unit of the Society.

**AMERICAN CANCER SOCIETY**

Send the appropriate cards to send to the family and to the donor, and send your check to the American Cancer Society in Austin.

HELEN CARLMAN Memorial Chmn. Schleicher County

**No Need For Advertising?**

- Preachers don't preach just once a year even though people are against sin.
- Teachers review lessons. They know that children do forget and often have to be told more than once.
- Highway patrolmen drive up and down the highways, and caution drivers although motorists know the law and should obey.
- Mail order firms continue to send out catalogues.
- Not all of us know what is sold in stores in the home town, and we need to be invited continually to trade in your place of business.
- The Notre Dame cathedral has stood for centuries, but still they ring the bell every day.
- If you're one of those who believe in continuous and profitable advertising, you'll want to use the columns of the

**Eldorado Success**  
Phone 2600

**Beef Production Looks Bright**

College Station, Tex.—People in the cattle business can look to the future with optimism as beef consumption continues its upward spiral across the country, according to Dr. Ed Uvacek, livestock marketing specialist with the Texas Agricultural Extension Service.

The specialist refers to a recent U. S. Department of Agriculture research publication which states that beef now accounts for about two-thirds of all red meat consumed in the United States.

Says Uvacek, "Continuation of the present per capita trends is expected and this coupled with an increasing population will call for a third more beef by 1980. The average American today consumes about 114 pounds of beef annually."

The expansion of beef cow numbers may hold the real key to meeting this increased demand for beef, explains the specialist. Today practically all available calves are being used for feeders, and calf numbers will have to be increased to maintain the growth of the beef industry.

"Cattle feedlots over the U. S. handle more beef today than the entire cattle industry produced a scant 20 years ago," notes Uvacek. "Yet the industry still needs to increase its output by a third to keep pace with trends in population and per capita consumption over the next 10 years."

The specialist suggests that cattle feeders take a look at the live futures market as a means of reducing some of the risk in the cattle feeding business that results from price changes. Contract arrangements also help the producer lessen risk, he points out.

**County Ag. Agent's Column**

By Jerry Swift

**Pecan Weevil**

The weevil appears in late August and early September. After nut kernels have hardened, the female chews a hole in the shell and deposits her eggs in little pockets in the nuts. Creamy white grubs with reddish brown heads hatch and feed inside the nuts during the fall. When they reach maturity, grubs chew a hole about 1/8 inch in diameter in the shell, emerge from the nut and drop to the ground in late fall and early winter.

Control: 2 to 3 lb. 80% W. P. Carbarl (Sevin) to 100 gal. of water, or 1 1/2 tablespoon Sevin 80% W. P. per 3 gal. of water; 50% W. P. 2 Tblsp. per 3 gal. of water. (W. P. Wettable Powder).

**Fruit Trees & Shade Trees**

Many fruit and shade trees over the county are losing leaves. The leaves first turn pale yellow and drop from the tree. This situation is related with the recent wet weather. Most of these trees are showing some Iron Chlorosis which can be controlled by spraying or soil application of supplemental iron (Iron Chelate; Iron Sulfate; Copperas).

Chlorosis or yellowing of plants can result from other causes. Certain other nutrient deficiencies, such as iron chlorosis. Poor soil aeration and nitrogen deficiency cause yellowing of plants.

To solve your problem in the county the application of an Iron supplement and ammonium sulfate or ammonium nitrate—along with working the soil around our trees, loosening the soil, giving a better soil aeration will prevent further damage to our trees.

**Wool Situation Summary**

World wool prices have shown modest recovery in recent months, after sliding to very low levels. With a continued firm tone expected in world markets this fall and winter, prices of domestic wool should improve a little. U. S. Wool production as estimated in July will total slightly less than last year. Domestic wool mill activity, which trended downward during 1970, and then stabilized this spring, may display some recovery in this year's closing months, given some pickup in the general economy.

Growers' prices of shorn wool likely will pick up a little in the months ahead. But so far this season they have run sharply below a year earlier due to weakened demand conditions. The season-average price this year may be around 25 cents a pound, grease basis, about a dime below 1970.

U. S. production of shorn wool this year will total about 155 million pounds, grease basis, 4% less than 1970. The number of sheep shorn is declining 2% and fleece weights are averaging lighter. Wool production is declining a little more in the Native wool states than in the 11 Western States, Texas, and South Dakota.

**Lawns**

Tips for Fall seedings: 1. Till the soil to provide a seedbed that is granular, with granule sizes ranging from fine grains to walnuts.

2. After fertilizer and seed have been applied, lightly cover the seed with a flexible steel floor mat or fencing. Then use a light roller or cultipacker to firm the soil about the seeds.

3. Water with frequent light application (3 or 4 times each day) to encourage uniform germination and seedling development. Apply enough to keep the soil constantly moist to a depth of about 2 inches. You may reduce watering frequency gradually as seedling grasses or volunteer weeds begin to shade the soil surface.

**4-H Meeting Set Tuesday**  
Schleicher County 4-H Clubs will meet Tuesday, Sept. 14, at 8:00 p.m. in auditorium of Memorial Building.

—GARAGE SALE advertisements must be paid in advance. No phone orders, please. —Success.



Hair is actually made up of dead tissue!



TYPEWRITER RIBBONS for Royal, Underwood, and Remington—available at The Success.

**SCHLEICHER COUNTY RAINFALL RECORDS SINCE 1936**

Year	Jan	Feb	Mar	April	May	June	July	Aug	Sept	Oct	Nov	Dec	Total
1936	0.10	0.00	0.23	0.51	2.95	0.17	3.09	0.05	37.85	2.10	0.49	1.26	48.70
1937	0.15	0.30	0.79	0.74	3.60	3.69	2.25	0.80	2.33	1.70	0.60	0.85	17.80
1938	1.15	0.47	0.55	4.01	2.60	0.60	1.90	0.00	0.10	0.73	0.83	0.95	13.89
1939	1.65	0.00	0.31	1.71	2.83	0.66	3.14	2.09	2.80	2.27	2.20	1.22	20.88
1940	0.45	1.50	0.50	4.00	1.81	5.51	0.95	3.21	0.15	0.89	3.75	0.45	23.17
1941	1.93	1.16	2.92	4.82	1.83	3.65	2.78	2.80	4.07	4.56	0.59	0.76	31.87
1942	0.19	0.18	0.28	3.16	0.61	0.91	1.11	5.30	5.21	3.17	0.42	1.20	21.74
1943	0.33	0.00	0.80	0.29	4.38	1.81	0.59	0.00	4.76	0.25	0.66	2.43	16.30
1944	3.86	1.80	0.38	0.54	3.15	0.60	0.97	3.24	3.61	1.86	1.19	1.53	22.73
1945	0.39	1.48	1.87	2.24	1.38	0.71	3.72	1.29	1.80	2.14	0.05	0.04	17.11
1946	0.98	0.01	0.21	0.66	0.05	0.55	0.15	0.08	2.02	1.00	0.45	0.97	7.13
1947	1.78	0.00	1.25	0.35	2.65	1.05	0.35	1.81	1.70	0.73	1.03	0.96	13.68
1948	0.10	0.50	0.20	2.15	3.13	1.60	4.07	1.45	1.68	1.51	0.14	0.30	16.83
1949	3.17	2.76	0.50	2.68	3.70	1.43	1.60	2.34	3.72	4.46	0.00	1.30	27.66
1950	0.60	0.79	0.00	1.92	3.29	1.01	2.83	2.15	2.02	0.00	0.00	0.00	14.61
1951	0.00	0.75	0.50	1.85	0.90	3.80	0.11	0.74	0.00	0.56	0.00	0.22	9.43
1952	0.00	0.00	0.57	2.05	1.00	0.52	0.00	0.00	0.00	0.00	1.20	0.81	6.15
1953	0.15	0.00	2.16	2.33	1.20	0.00	1.07	1.98	0.83	3.46	0.37	0.15	13.70
1954	0.31	0.00	0.00	2.75	2.17	4.02	2.03	0.74	0.00	0.48	0.80	0.00	13.30
1955	0.86	1.17	0.10	0.00	2.95	2.21	3.07	0.48	2.21	0.00	0.00	0.41	13.46
1956	0.38	0.18	0.00	3.02	2.20	0.00	0.00	0.00	0.00	2.23	0.82	0.30	9.13
1957	0.35	2.48	0.63	4.46	9.28	0.50	0.30	0.30	2.07	4.44	1.50	0.20	26.51
1958	2.65	4.43	2.00	1.58	2.37	6.33	0.60	2.83	4.85	3.11	0.56	0.04	31.15
1959	0.00	0.87	0.00	1.54	3.15	4.45	2.63	0.00	2.74	5.62	0.58	4.75	26.33
1960	2.59	1.32	0.84	1.12	0.68	0.00	2.45	4.07	0.00	5.90	0.20	2.62	21.79
1961	2.68	0.67	0.03	1.56	2.64	8.45	2.18	0.42	5.45	5.88	1.36	0.42	31.79
1962	0.12	0.27	0.27	2.82	0.71	2.68	0.50	0.63	5.02	2.31	0.76	0.57	16.76
1963	0.02	1.22	0.00	1.36	4.51	1.83	3.00	2.05	0.85	0.41	2.29	0.77	15.31
1964	1.50	1.30	1.10	.64	.30	.26	1.14	1.72	7.10	0.97	0.93	0.19	17.15
1965	.97	2.87	.37	.87	3.93	1.64	0.46	1.18	.95	2.96	.76	.94	17.70
1966	.42	1.21	0.71	2.08	2.25	2.11	1.02	4.19	3.62	1.23	0.00	0.00	18.84
1967	0.64	0.25	0.71	1.24	3.32	2.21	2.15	0.75	5.92	0.91	2.07	1.38	20.91
1968	2.38	1.01	2.85	2.30	1.45	.82	4.23	0.50	3.02	0.08	2.90	0.00	21.54
1969	0.00	7.40	1.48	4.69	2.37	1.15	0.92	3.49	3.85	4.14	3.01	2.02	28.52
1970	0.50	1.33	2.14	2.63	3.39	2.52	0.00	1.50	3.41	0.99	0.00	0.00	18.41
1971	0.00	1.41	0.00	3.31	0.45	2.52	4.58	9.03					

**HOW TO BE AN**

*International Chef*



**SCANDINAVIAN COOKING**

Simple but elegant. Those two words, better than any others, describe the qualities that have made Scandinavian cooking so very popular in recent years.

And, though the five countries making up Scandinavia (Sweden, Denmark, Norway, Finland and Iceland) differ from one another in many respects, certain common features have led to the development of a delicious regional

cuisine. Fish and shellfish, for instance, are major food ingredients because all of the Viking countries are surrounded by seas rich in these tasty palatable tempters.

It is not surprising, then, that Scandinavian chefs enjoy world-wide renown as seafood wizards, expert at conjuring up magically succulent finny treats. Here's just one of them — to help you keep your summer cool.

**Herring Salad**

- 1 can (1-pound size) sliced pickled beets
- 1 jar (12-ounce size) herring in wine sauce
- 1-1/2 cups diced cooked potato
- 1/2 cup diced pared apple
- 1/3 cup diced dill pickle
- 1/4 cup finely chopped onion
- 1/4 cup mayonnaise
- 2 tablespoons sugar
- dash white pepper
- 2 tablespoons water
- 2 hard-cooked eggs, cut into wedges
- Parsley sprigs

Drain beets, reserving 1/4 cup liquid; dice. Drain herring; dice. In large bowl, combine beets, herring, potato, apple, pickle, and onion. In small bowl, combine reserved beet liquid, the mayonnaise, sugar, pepper, and 2 tablespoons water; mix well. Add to beet mixture, mixing until well blended. Rinse a 6-cup mold with cold water. Fill with salad, pressing into mold firmly. Refrigerate, covered, until well chilled — several hours. To serve: Unmold on serving platter. Garnish with hard-cooked eggs and parsley sprigs and serve with dark pumpernickel. Makes 8 servings.

For other simple but elegant Scandinavian recipes, look for the new "McCall's Introduction to Scandinavian Cooking," available for only \$2.95 wherever books are sold. This cornucopia of traditional favorites reveals the delicious secrets of salads and appetizing vegetable dishes, hearty soups and the famous Danish open-faced sandwiches, egg and seafood dishes, meat and poultry specialties, and those crowning Scandinavian achievements — sweet breads, pastries, candies, cakes, and cookies. Yum!

**FAMILY ENTERTAINMENT**

**Mutual of Omaha's Wild Kingdom Premieres**



Program star Marlin Perkins being greeted on location during the filming of the popular television series.

Adventurous, entertaining and educational best describe the upcoming season for "Mutual of Omaha's Wild Kingdom" television series.

One of the longest running programs in the history of television, "Mutual of Omaha's Wild Kingdom," enters its tenth season on Sept. 12, with premiere programs being viewed coast to coast on more than 200 television stations. With these shows and those to follow, the popular series will once again transport viewers to remote centers of the globe for first-hand observations of the patterns of wild life and primitive people.

Canceled at the end of last season because of the network prime time scheduling restrictions, "Mutual of Omaha's Wild Kingdom" was offered in syndication to local television stations throughout the United States. As a result of the interest shown by them to telecast

the program, more viewers than ever before will be able to watch the four time "Emmy" award series.

Every week, Marlin Perkins, one of the world's leading zoologists and program host, will take viewers on a journey to a different part of the wild kingdom. He will be joined by co-stars which include Jim Fowler, Stan Brock and Tommy Allen. The man behind the scenes is Producer-Director Don Meier.

A World Map & Program Guide for 1971 is available at local Mutual of Omaha offices.

**FIVE ERRORS**

No. 1

A MAN—

Struck a match to see if the gasoline tank of his automobile was empty . . . IT WASN'T

No. 2

A MAN—

Patted a strange bulldog on the head to see if it was affectionate . . . IT WASN'T

No. 3

A MAN—

Speeded up to see if he could beat a train to the crossing . . . HE COULDN'T

No. 4

A MAN—

Tried to repair a high tension electric line with his bare hands . . . HE COULDN'T

No. 5

A MAN—

Cut out advertising to see if he could save money . . . HE DIDN'T

**The Eldorado Success**

Phone 853-2600

EAGLES'	SEPT. 10	RANKIN	THERE	8:00 P. M.
VARSITY TEAM	SEPT. 17	OZONA	HERE	8:00 P. M.
SCHEDULE	SEPT. 24	LLANO	HERE	8:00 P. M.
FOR 1971:	OCT. 1	IRAAN	THERE	8:00 P. M.
	OCT. 8	JUNCTION	HERE	8:00 P. M.
* * *	* OCT. 15	MASON	HERE	7:30 P. M.
WE ARE	* OCT. 22	ROBERT LEE	THERE	7:30 P. M.
BOOSTING	* OCT. 29	BANGS	HERE	7:30 P. M.
ALL LOCAL	* NOV. 5	SONORA	THERE	7:30 P. M.
TEAMS!	* NOV. 12	MENARD	THERE	7:30 P. M.

\* Denotes Dist. 9A Games

**Eagles' "B" Team Football Schedule**

Sept. 9, Iraan, Here.....7:30	Oct. 14, Iraan, There.....7:30
Sept. 16, Wall, There.....7:30	Oct. 21, Robert Lee, Here 7:30
Sept. 23, Menard, There_7:30	Oct. 28, Wall, Here.....7:30
Sept. 30, Sonora, Here___7:30	Nov. 4, Sonora, There___6:30
Oct. 7, Robert Lee, There 7:30	Nov. 11.....Open

**Jr. High School Football Schedule**

SEPT. 9	IRAAN	HERE	6:00 P. M.
SEPT. 16	WALL	THERE	6:00 P. M.
SEPT. 23	MENARD	THERE	6:00 P. M.
SEPT. 30	SONORA	HERE	6:00 P. M.
OCT. 7	ROBERT LEE	THERE	6:00 P. M.
OCT. 14	IRAAN	THERE	6:00 P. M.
OCT. 21	ROBERT LEE	HERE	6:00 P. M.
OCT. 28	WALL	HERE	6:00 P. M.
NOV. 4	SONORA	THERE	5:00 P. M.



RONNIE STEPHENS  
Head Coach



MIKE QUIMBY  
Assistant Coach



WES VERNER  
Assistant Coach



BOBBY HELMERS  
Assistant Coach



LYNN MEADOR  
Assistant Coach

**All These Eldorado Eagle Photos Made Possible By**

**FOREMOST - FINEST DAIRY PRODUCTS**  
Elmer Garlitz—Indep. Distributor

**EDWARDS PLATEAU WATER CO.**  
Ray Gentry

**EL DORADO RESTAURANT**  
Jerroll Sanders—Prop.

**JAVA JUNCTION CAFE**  
Mrs. Glenda Hibbitts & Employees

**B & B CAMPER COMPANY**  
Coy Bishop

**SHAW'S MOTEL — DOWNTOWN**  
Mrs. C. N. Shaw & Employees

**JERRY'S RADIO & T-V SERVICE**  
Jerry Jones — Phone 2314

**YATES CLEANERS**  
D. T. Yates

**JOYCE PLUMBING**  
Bob Joyce — Phone 2759

**WILLIAMS FINA STATION**  
Mr. & Mrs. George Williams & Employees

**R. L. MOBLEY**  
Enco Products

**MEADOR-PETERS INSURANCE AGENCY**  
Ed Meador—E. C. Peters

**SOUTHWEST TEXAS ELECTRIC CO-OP.**  
Inc. — Owned By Those It Serves

**ELDORADO VARIETY**  
Gene and Vernell McCalla

**TOBOSA ENTERPRISES**  
Horace Linthicum



ROBBY JOYCE  
Trainer & Manager



51—MARK BLAND



68—ROBERT PARKER



76—LONNIE REYNOLDS



22—MIKE MIKESKA



21—CHRIS PENA

# Yea Eldorado Eagles! Let's Go! Beat:

THERE  
THIS FRIDAY NIGHT

Game Kick-Off Time:  
8:00 P. M.

# RANKIN

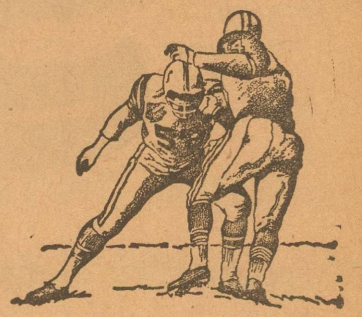

85—GENE NIXON  
Left End

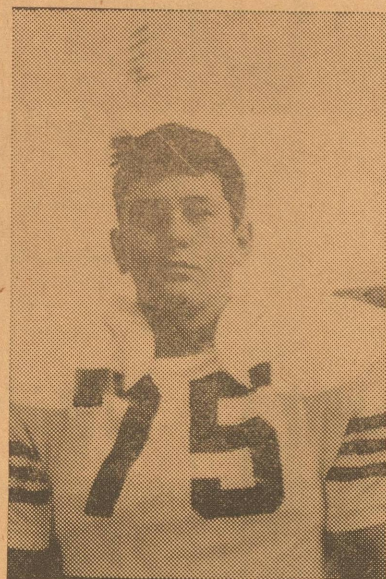

75—LEN MERTZ  
Left Tackle



61—MORT MERTZ  
Left Guard



50—KARL McCORMACK  
Center



66—GARY DANFORD  
Right Guard



79—OSCAR MARTINEZ  
Right Tackle



88—KEN PETERS  
Right End



20—TERRY CLINGAN  
Left Halfback



33—RICKY GRIFFIN  
Right Halfback



32—BILLY DOC HUBBLE  
Fullback



12—ARCHIE NIXON  
Quarterback

## These Public-Spirited Backers. Trade With Them!

**CATHY'S - GIFT AND FLORAL SHOP**  
Mrs. Cathy Niblett—So. Divide St.

**HANDY HARDWARE COMPANY**  
Billy Gene Edmiston — Phone 2807

**ELDORADO DRUG**  
For Your Health's Sake

**LUM DAVIS FINA SERVICE**  
Firestone Tires & Goodyear

**MEADOR OIL COMPANY**  
Phillips 66 Products

**JAMES WILLIAMS**  
Used Cars And Real Estate

**ETHEREDGE TEXACO**  
Jack Etheredge

**MR. AND MRS. GLYNN EDMONDSON**  
Eldorado, Texas

**FOXWORTH-GALBRAITH LUMBER CO.**  
Eldorado, Texas

**HEXT FOODS**  
Granvil Hext and Jack Hext

**OLSON'S LAUNDRY & LAUNDROMAT**  
& Linen Service — Phil Olson & Employees

**ELDORADO WOOL COMPANY**  
Your Purina Dealer

**GRIFFIN GULF SERVICE**  
& Butane — Dan Griffin

**CITY OF ELDORADO**  
Water and Gas Departments

**CONCHO VALLEY FARMS**  
F. R. Butler & Son — Phone 2858



30—MIKE MANNING



65—MANUEL MARTINEZ

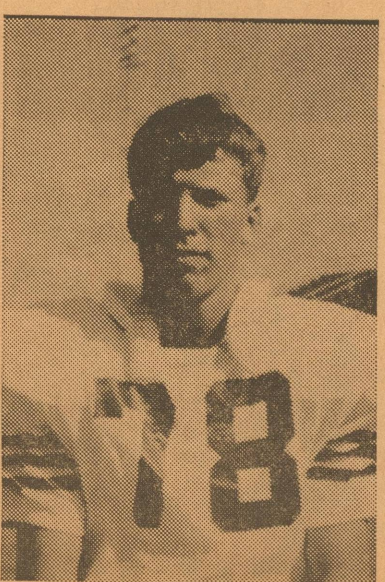

78—ROY LLOYD

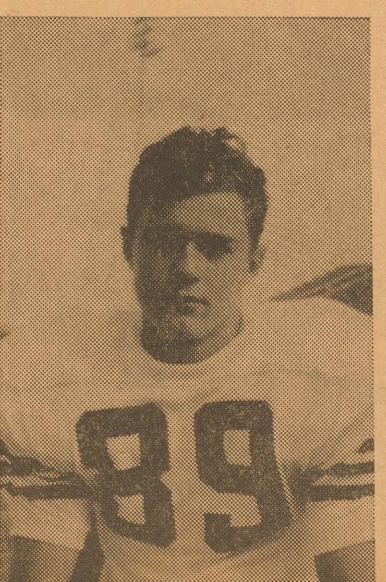

89—TIMMY FARRIS



77—GARY WESTER



10—HUNTER HENDERSON

# FOOD Savings

Kountry Fresh  
BISCUITS

4 FOR 29¢

Allsweet  
MARGARINE

Pound 29¢

Imperial Pure Cane  
SUGAR

5-Lb. Bag 49¢

With \$5.00 Purchase Excluding Cigarettes



GOLD  
MEDAL  
FLOUR

5-Lb. Bag 49¢

Limit One

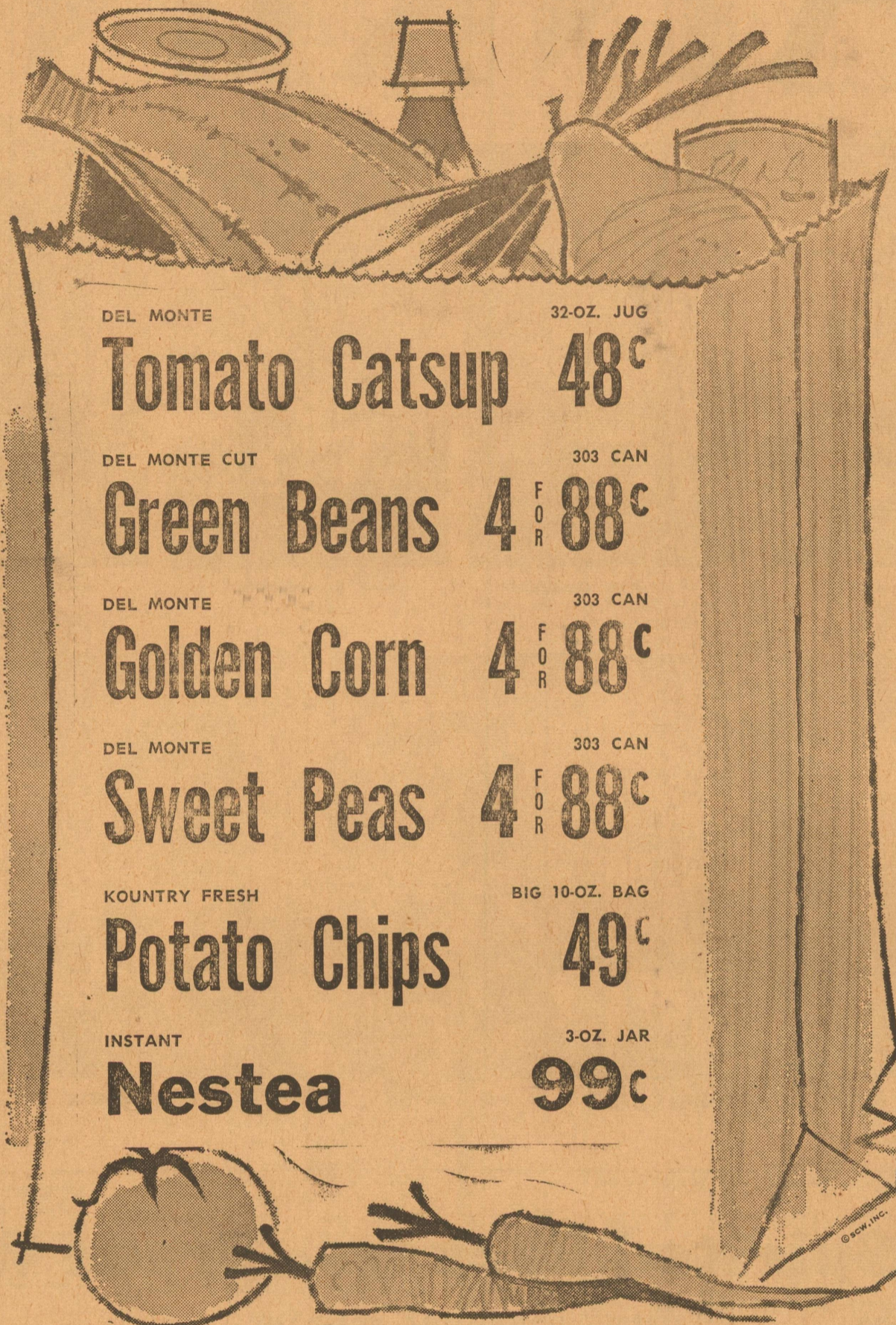

DEL MONTE 32-OZ. JUG  
Tomato Catsup 48¢

DEL MONTE CUT 303 CAN  
Green Beans 4 FOR 88¢

DEL MONTE 303 CAN  
Golden Corn 4 FOR 88¢

DEL MONTE 303 CAN  
Sweet Peas 4 FOR 88¢

KOUNTRY FRESH BIG 10-OZ. BAG  
Potato Chips 49¢

INSTANT 3-OZ. JAR  
Nestea 99¢

Zee  
BATHROOM TISSUE  
TISSUE

4-Roll Pack 39¢

Bounty  
KITCHEN TOWELS

Jumbo Roll 33¢

Morton  
POT PIES

TURKEY — CHICKEN — BEEF  
4 FOR 88¢



Patio Beef Enchilada  
DINNER

2 FOR 88¢

*the meat with the Blue Ribbon Quality*

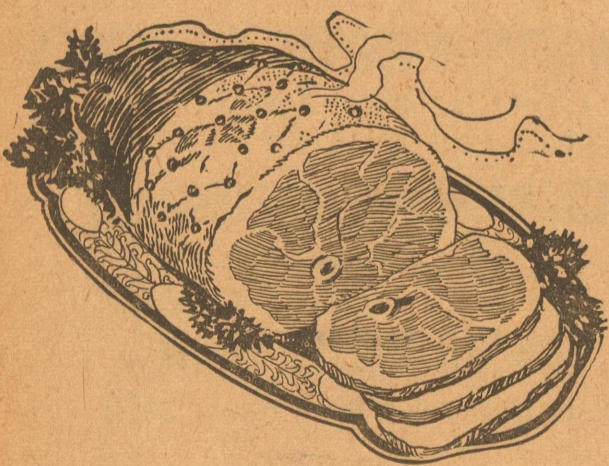

Gooch  
Hickory Smoked  
Blue Ribbon  
HAMS

POUND  
Whole . . . . . 59¢  
Butt . . . . . 59¢  
Shank . . . . . 55¢

GOOCH — BLUE RIBBON

Bacon 59¢

GOOCH POUND  
Hot Links 59¢

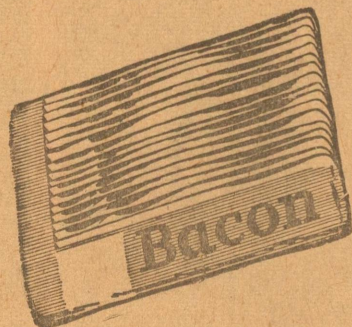

GOOCH 2-LB. BAG  
Country Style Sausage 99¢



LARGE GREEN EACH  
Celery 29¢

TEXAS SANDYLAND POUND  
Yams 25¢

CRISP  
Bell Pepper 3 FOR 29¢

LONG GREEN  
Cucumbers 3 FOR 29¢

CELLO 1-LB. BAGS  
Carrots 2 FOR 29¢

We give you GREEN STAMPS

Parker Foods, Inc.