

LEADER

VOL. V ELDORADO, TEXAS (76936) THURSDAY, JANUARY 11, 1979 NO. 2

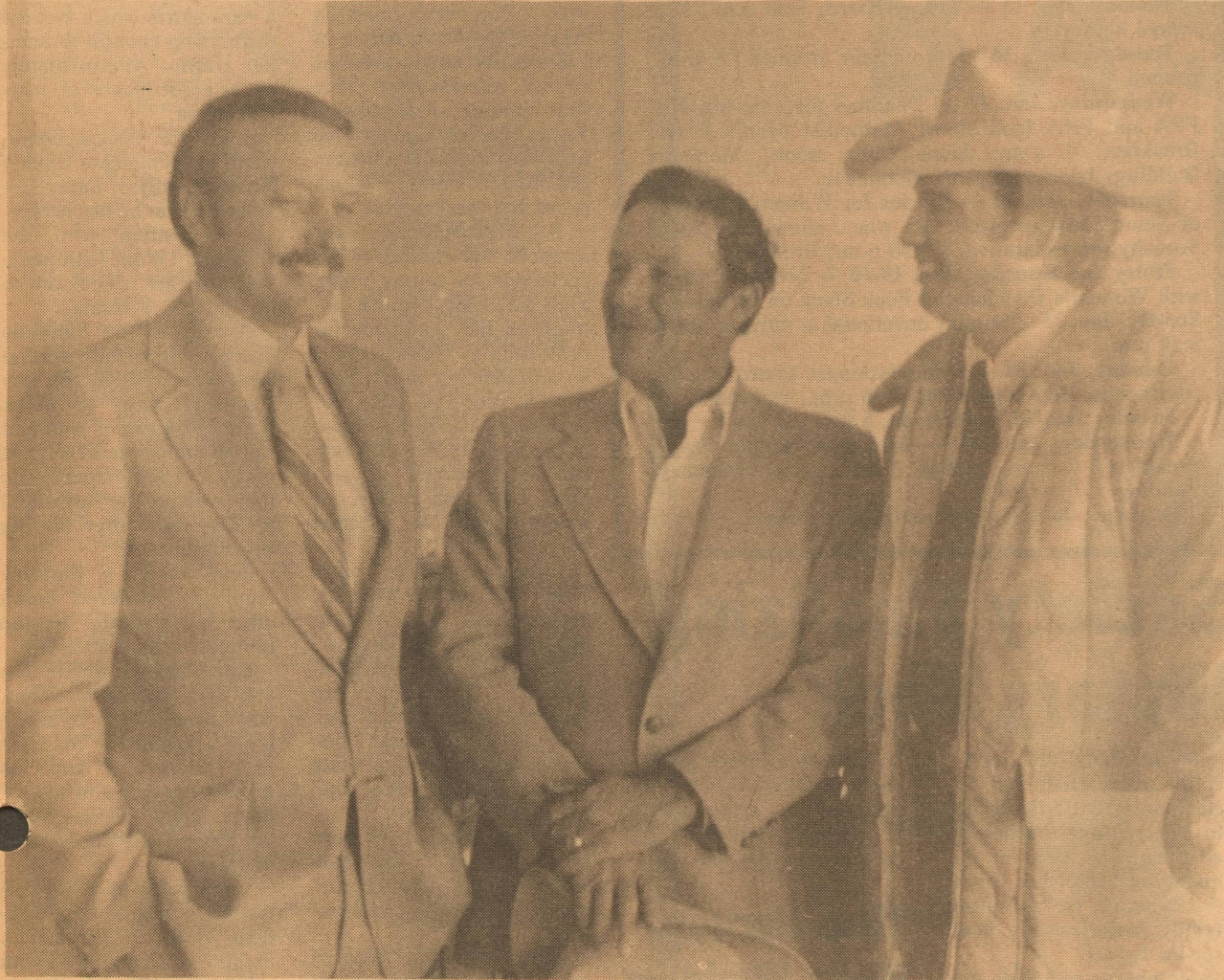

THREE LEVELS OF GOVERNMENT — Gerald Geistweidt, left, was in Eldorado Tuesday campaigning for state representative of district 56. Helping him campaign were newly elected U.S. representative Tom

Loeffler and city councilman Bobby Sykes. Geistweidt, a Republican, faces Scott Stehling of Kerrville in a runoff after a special election Saturday. No definite date for the runoff has been set.

County Employees Get 15 Percent Pay Raise

Employees and elected officials of Schleicher County received good news after a meeting of the Schleicher County Commissioners Court Monday. After deliberating most of the day about low wages, county revenue, the lack of hands at the county barn and low county taxes, the court recessed at 5:30 p.m. after agreeing to give county employees a 15 percent pay raise. The only exception is for the commissioners themselves, who chose to raise their salaries by only five percent.

Actually, only a five percent pay raise was in the 1979 budget, but the court felt that a larger pay raise was in order. Also asking for larger pay raises was sheriff Orval Edmiston appearing on behalf of his two department employees, Clay Burleson, who appeared on behalf of the county road employees and county clerk Helen Blakeway.

Burleson noted that road hands now receive \$3.15 an hour and "you can't make a living on that." He said he has trouble keeping workers because as soon as he teaches them how to operate equipment, they can find work somewhere else for higher wages. He said he needs four blade men at all times and now he has only four regular employees, including himself.

With the new pay raise, road hands will receive \$3.50 an hour. They and other regular county employees will see a difference in their pay checks the first of February, however, elected officials will

have to wait until the first of March to get their raise because their salaries must be publicized and then a public hearing held. The public hearing is set for 10 a.m. Feb. 12.

With the proposed new salaries, elected officials will receive the following: commissioners, \$5,106; county judge, \$14,763; sheriff and tax assessor-collector, \$14,562; county and district clerk, \$12,947; county treasurer, \$12,947; county attorney, \$12,331 and justice of the peace, \$8,013.

General consensus of the court is that county taxes will have to be increased not only to pay for the pay hikes, but also to pay for other county expenses. Schleicher county taxes have not been raised in 21 years and there are only four counties with lower taxes than this county.

This means the court will then have to decide later in the year on the amount of tax increase.

Also appearing before the court was Howard Derrick on behalf of landowner Jack Mann who is asking for a revision on a right of way agreement. A new road will pass through Mann's property east of Eldorado connecting the McIntosh road to the old Fort McKavett-Sonora highway. Originally, the agreement was for \$3500 in damages over and above the land and \$150 an acre for the land. He is now asking for \$4000 in damages. He and Derrick are also asking that the same fencing specifications used on the

road in Sutton County be used on the road in Schleicher County. They are asking for seven gates on the road, the installation of a cattle guard, and improvements on an entrance to the ranch. Derrick explained that presently, the entrance to the new road would be too sharp for a truck to go through and is asking for improvements there.

No action on the matter was taken. Derrick also spoke to the court about repair work at the airport, mainly for the new county judge Johnny Griffin and new commissioner Holvey Enochs. He said that repairs on the airport are needed now and if they were not made, there would be a tremendous expense for repairs. He also said the last time the airport was repaired, it was done like a street and the gravel creates much damage to propellers. Derrick explained that the airport sold gasoline at very little profit and there was no expense at the airport except for replacing light bulbs.

Also during the meeting, ten local residents were named to the state historical committee. They are Margaret Frost, chairman; Frankie Williams, Patsy Kellogg, Wenona Isaacs, Hubert Graves, Mrs. R.L. Ballew, Elizabeth Powell, Mrs. Ethel Etheredge, Mrs. Bill Freitag, and Mrs. Harry Mercer.

Also, county holidays were established. The holidays are Memorial Day, Independence Day, Labor Day and two days each for Thanksgiving, Christmas and New Years.

Revolver

By TERRY NEILL

Just last week this columnist stated that 1979 figured to be a good year, and guess what? The Dallas Cowboys' victory over the class-less L.A. Rams proved my statement.

There were many jubilant 'Poke fans in Eldorado and Schleicher County Sunday night, and old Thomas "Hollywood" (Mouth) Henderson pretty well summed up our feelings when he spiked the ball over the goal post.

Well, he almost spiked the ball over the goal. He did it three years ago, but just didn't have the forward momentum or speed up to do it Sunday.

Of course he could have been tired. The "Doomsday Defense" has never looked better, particularly in the second half, when the Cowboys just physically whipped the movie stars' posteriors.

Now Dallas gets to play the Pittsburgh Steelers in a Super Bowl rematch. That collision should produce the best bowl of them all. If you remember, Dallas and Pittsburgh played the most exciting super game to date when they met in 1976. This one promises to be even better.

I love my Cowboys, but it will take a big offensive effort for our range riders to pull off a second consecutive world championship.

Right now it looks like Pittsburgh, 13-3.

The weather continues to make news locally, but Eldorado and Schleicher County managed to escape the icy conditions that invaded my part of the world for the second straight weekend.

I have always enjoyed winter, mainly because it seems that my body chemistry is about 30 degrees warmer than any other living human.

That's a nice asset in the winter, but it sure makes summertime the pits. In fact, I would like to go into hibernation about June 1 and not come out until October 1.

Summertime also spells death for my beard, which is just too hot to handle during that time of the year.

The beard started out as a lucky charm for deer hunting, but a certain local young lady took a liking to it and so it continues to grace my face. I think she is really afraid to see what's under it.

This columnist had a chance to visit with several Eldorado teachers the other evening and I was very impressed with their interest in the past.

History has always been one of my favorite subjects. That was one class I even passed in high school and junior high.

One Eldorado teacher expressed a particular fondness for old forts — a sentiment shared by many other historians. The whole conversation was a real gas.

Bookkeeping Talk Slated For Today

The program on bookkeeping for families will be held today instead of last Thursday as was reported in the Leader.

The program will be in conjunction with a luncheon in the Memorial Building. All women attending are asked to bring a covered dish.

Robert Kensing, area economist-management specialist with the Texas Agricultural Extension Service, will present the program.

For State Representative Geistweidt, Stehling In District 56 Runoff

The election for state representative of District 56 is not over yet, as Gerald Geistweidt of Mason and Scott Stehling of Kerrville are facing each other in a runoff.

Geistweidt lead the district with an unofficial total of 4255 votes with Stehling receiving an unofficial count of 1,277. The run off is necessary because Geistweidt did not receive a 51 percent majority.

Locally, Geistweidt lead in Schleicher County votes, receiving 118 votes. Following were Stehling with 18; Patrick M. Ainsworth, 11; Anthony J. Smith, 1; Ernest Boyett, 5 and Dave Howard, 2. Receiving no votes here were Robert Denson, W.P. Dodson and Elizabeth Rohn.

A total of 155 persons voted in the election here.

During a visit to Eldorado Tuesday, Republican Geistweidt emphasized his background in agriculture and the fact that he carried his home county Mason by 94 percent.

With him was newly elected U.S. Representative Tom Loeffler. Loeffler also emphasized that Geistweidt "speaks from the heart" and has the ability to represent the agricultural industry in the district. He added that putting a Republican in the position would create some team work between the federal and state governments.

In a news release Tuesday, Stehling commented, "I am delighted that the independent minded people of our district have made it possible for me to represent them in the special runoff election for state representative. People have complained for some time now about professional politicians. It is now possible for the people to elect one of their own to represent them and their interests in Austin. Take heart, I have just begun to fight."

He is an independent. Jan. 20 is the probable date for the runoff.

Rules Are Announced For Food, Handwork

Schleicher County homemakers will have a chance to exhibit their handiwork and cooking skills during the annual Womens Division of the county livestock show. The show is Jan. 19 and 20, but articles to be judged in the women's division must be turned in from 2-5 p.m. Jan. 18.

In the meantime, 4-H, FFA, and FHA members will be able to enter the annual food show. Food entries should be turned in at the show barn by 9:30 a.m. Jan. 20.

WOMEN'S DIVISION RULES

Categories for the Women's Division are: jams, jellies and preserves, pickles and relishes, canned fruits and vegetables, hobbies and crafts, art needlework and quilts and afghans.

The rules for the show have been simplified this year to encourage more entries. The rules are as follows:

1. All entries must be the work of the exhibitor.
2. All articles should be clean and in show condition.
3. Canned food entrees should be in standard canning jars.
4. If you are not certain which category an article should be entered in, please bring it out Thursday afternoon and the correct division will be determined.
5. This show is for amateurs only. An amateur is someone who does not earn more than 50 percent of his income from this source.
6. All articles entered must have been completed since Jan. 1, 1978.
7. There is no limit to the number of articles a person can enter.
8. All exhibitors in the Women's Divisions must be 18 years of age or older. Men are invited to enter.
9. All entries should be brought to the showbarn on Thursday, Jan. 18 from 2-5 p.m. They will be exhibited all day Friday and Saturday morning. All articles should be picked up from 2-3 p.m. Saturday, Jan. 20.
10. Rosettes will be awarded to the top three entries in each category.

If you have any questions on the show please call Janet Powell or the county extension office. All ladies in the county are encouraged to enter. Mr. Powell is chairman.

FOOD SHOW RULES
The show is open to all 4-H, FHA

and FFA members. Age divisions are: sub-junior (under nine years of age), junior (9-13) and senior (14-19).

Entry divisions are: cakes, pies, cookies and candy, and yeast bread.

Food entries should be turned in at the show barn by 9:30 a.m. Jan. 20. A best of show rosette will be awarded to the top entry in each age division. Ribbons will be awarded to all other entries. Any member may enter as many items as they want in any division. No mixes can be used.

Each person may sell only one item in the premium sale. Persons selling in the auction sale must be present to sell their entry. An entry form should be turned for each item entered. They should be turned in to the county extension office by Jan. 17.

For further information, call Nancy Lester.

Blood Services Coming Jan. 18

Once more, the residents of Schleicher County will have a chance to give "the gift of life" as the West Texas Blood Services makes a visit to the city of Eldorado. The blood services will be at the Memorial Building from 1:30-7 p.m. Jan. 18.

Donors must be ages 17-65, must weigh at least 110 pounds, and must have never had hepatitis, cancer, heart, liver, lung, kidney, stomach or blood disease or diabetes requiring insulin.

West Texas Blood Service is affiliated with United Blood Service which is the largest non-profit self-supporting blood system in the world. It meets the needs of patients in 40 hospitals in 25 West Texas counties. The land area served is over 27,000 square miles with a population of nearly one-half million people. Patients in these hospitals require 1200 units of blood or blood components each month.

Whole blood lasts 21 days and can be separated into components so that four persons can be helped by one donation.

Donating blood takes 30 minutes.

Eagles Entering District Play

The Eldorado Eagles will open their 9-A district basketball play here tonight (Thursday) against Mason. On tap tonight we will see the varsity girls and the JV and varsity boys with the action starting at 5:00.

The Eaglettes have posted a 13-2 record in non-district competition losing their season opener to Eola and class 3-A Odessa Ector in the Iraan Tournament for their only two defeats.

The Varsity Girls coach, Bobby Helmers, says he is very pleased with the way the girls have been playing.

Helmers said his bench strength is probably the strongest point of the team. He has eleven players and said they all play real well.

Helmers states "they are all capable of doing a good job" and thus far they all have worked hard and everyone has contributed

well to their success. The varsity consists of starters Cherie Niblett (5-11); Sammie Jay (5-10); Paige Helmers (5-7½); Mary Kay White (5-5); and Lorrie Powell (5-1).

The strong reserves are Cynthia Schooley, Rhonda Kerr, Joylyn Jay, Mary Byrd, Lori Griffin and Toni Fatheree.

Coach Helmers stated that Wall would probably be the strongest team in the district as they are a fast breaking and strong rebounding team.

Helmers also had praise for his Junior Varsity girls.

Helmers said he has been moving a lot of people to different positions to see where they can play best and help strengthen the team.

Coach Helmers was quick to point out Kara Homer has been the most

improved girl he has coached this year and strongly commented that all the girls (varsity and junior varsity) all have real good attitudes and are real easy to coach as they work real hard on the fundamentals of the game.

The varsity boys could be the sleeper team of the district as they take 3-8 record into play here tonight.

Coach Tim Terry said his roundballers are playing good but so far they just haven't been able to score as they are only hitting 29% of their free throws and their field goal percentage is even lower.

Terry stated the boys just need to relax some and shoot a little more. "John Cheatham is our best shooter right now," Terry commented.

"Our rebounding has

been real good lead by Cheatham, Kyle McCormack and Randy Morrison", the coach added.

Terry said he has been real impressed with the way Michael Mertz has been playing and Cheatham has been doing a great job.

Starting for the Eagles will be Kyle McCormack, John Cheatham, David Hill, Michael Mertz and Randy Morrison.

Backing them up will be Don Garlitz, Mickey Nixon, Charlie Bradley and Keith McCormack and Mike Griffith up from the junior varsity.

Coach Terry said Big Lake will probably be the strong team in the district as they have five boys over 6 foot.

The district has two halves, so each team will have two chances to win.



TEAM OF THE MONTH — The Eldorado Eaglettes varsity girls team was recently named Class A girls team of the month by the Texas High School Coaches Association. Players, standing, from left to right, are Cynthia Schooley, Lori Griffin, Paige Helmers, Cherie

Niblett, Sammie Jay, and Joylyn Jay. Kneeling, from left to right, are coach Bobby Helmers, Lorrie Powell, Mary Byrd, Mary Kay White, Rhonda Kerr and Toni Fatheree.

LOOK AT THE CLASSIFIED ADS

CARDS OF THANKS

Dear Friends,
Thank you so very much for all the cards, flowers, visits and prayers while I was in the hospital.
A special thanks to the doctor and nurses for their kindness and consideration.
You have been great!

Sybil Blair

AUTOS FOR SALE

FOR SALE — 1971 Cadillac Coupe de Ville. Good condition, new paint, air, all power, Michelin tires. Call 853-2752.

1115ctfnc

FOR SALE — Pickup - 1973 Chevy 1/2 Ton, 6 cylinder, standard, 58,000 miles. Call: Sherwood Barker at 915-944-2069 after 5 p.m.

111b2c

FOR SALE — My personal car. 1977 four door Oldsmobile, low mileage, fully equipped. Jo Ed Hill. 853-2535 or 853-2608.

111h1c

WANTED

WILL BABYSIT in my home. Call 853-2964.

1214ctfnc

CHILD CARE for working mothers. Sally McKinney. 896-2471, Christoval.

11m4c

AVAILABLE

New Residential Construction,
Remodel, Add-On,
Sprayed Acoustical
Ceilings, Etc.



CALL (915) 944-2868

FOR RENT

FOR RENT — Commercial building. Has office and storage. Located on Main St. Call 853-2964.

1214ctfnc

MOBILE HOME SPACES

TRAILER SPACES for rent: \$60 per month. Water, Gas, Sewer and Garbage pickup furnished. FHA and VA approved. Call 823-3606.

1116jfn

REAL ESTATE

30 ACRES GILLESPIE COUNTY
Near Doss. Oak trees. Lots of Game. joins Large Ranch, \$300 down — owner financed. L&M Enterprises — Dickie 512-896-2525. Nights 512-257-3001.

1228h4c

HOUSES FOR SALE

FOR SALE — 3 bedroom house, vinyl siding, chain link fence, close to school. Phone 853-2960.

83ctfnc

FOR SALE

FOR SALE
Registered Hereford Bulls. Service Age. Contact Arch Edmiston at 853-2221.

1123tfnc

FOR SALE — Small saddle, Areblo Domingo, 603 Laredo.

111d1p

ROOF REPAIR

ALL TYPES ROOF REPAIR and quality roofs. Kent Elliott Roofing. 655-2800. San Angelo, Tx.

PUBLIC NOTICE

UNITED STATES DEPARTMENT OF AGRICULTURE Rural Electrification Administration Appendix A Statement of Nondiscrimination

"Southwest Texas Electric Cooperative, Inc., has filed with the Federal Government a Compliance Assurance in which it assures the Rural Electrification Administration that it will comply fully with all requirements of Title VI of the Civil Rights Act of 1964 and the Rules and Regulations of the Department of Agriculture issued thereunder, to the end that no person in the United States shall, on the ground of race, color, or national origin, be excluded from participation in, be denied the benefits of, or be otherwise subjected to discrimination in the conduct of its program and the operation of its facilities. Under this Assurance, this organization is committed not to discriminate against any person on the ground of race, color or national origin in its policies and practices relating to applications for service or any other policies and practices relating to treatment of beneficiaries and participants including rates, conditions and extension of service, use of any of its facilities, attendance at and participation in any meetings of beneficiaries and participants or the exercise of any rights of such beneficiaries and participants in the conduct of the operations of this organization.

"Any person who believes himself, or any specific class of individuals, to be subjected by this organization to discrimination prohibited by Title VI of the Act and the Rules and Regulations issued thereunder may, by himself or a representative, file with the Secretary of Agriculture, Washington, D.C. 20250, or the Rural Electrification Administration, Washington, D.C. 20250, or this organization, or all, a written complaint. Such complaint must be filed not later than 180 days after the alleged discrimination, or by such later date to which the Secretary of Agriculture or the Rural Electrification Administration extends the time for filing. Identity of complainants will be kept confidential except to the extent necessary to carry out the purposes of the Rules and Regulations."

PUBLIC NOTICE

CONTRACTOR'S NOTICE OF TEXAS HIGHWAY CONSTRUCTION

Sealed proposals for constructing 160.077 miles of seal coat on Various Highways in Tom Green, Reagan, Irion, Runnels, Schleicher, Glasscock, Kimble, Concho, Crockett and Coke Counties covered by CSB 70-1-38, CSB 77-1-13, MC 77-3-20, MC 77-4-19, CSB 77-6-46, CSB 158-1-42, MC 158-3-17, CSB 159-7-2, CSB 344-2-27, CSB 396-3-17, CSB 405-1-12, CSB 558-7-8, CSB 650-4-25, CSB 829-1-17, CSB 870-3-12, CSB 1644-3-6, CSB 2278-1-6, CSB 2279-2-12 & CSB 3291-1-3 will be received at the State Department of Highways and Public Transportation, Austin, until 9:00 A.M., January 18, 1979, and then publicly opened and read.

Plans and specifications including minimum wage rates as provided by Law are available at the office of James R. Evans, Resident Engineer, San Angelo, Texas, and State Department of Highways and Public Transportation, Austin. Usual rights reserved.

14t2c

LEGAL NOTICE

CONTRACTOR'S NOTICE OF TEXAS HIGHWAY CONSTRUCTION

Sealed proposals for contract mowing on various tracts in Schleicher County, will be received at the State Department of Highways and Public Transportation, San Angelo, Texas, on January 17-18, 1979, until 1:30 P.M. and then publicly opened and read.

Plans, specifications and proposals are available at the office of Charlie F. Low, Sr. Maintenance Engineer, San Angelo, Texas. Usual rights reserved.

14t2c

Zerox Copies

10c A COPY
MEADOR - PETERS
AGENCY

THERE'S SOMETHING FOR EVERYONE IN THE CLASSIFIED ADS

LEGAL NOTICE

NOTICE OF THE INTENTION TO MAKE CHANGES IN THE ANNUAL SALARIES OF THE COUNTY ELECTED OFFICIALS OF SCHLEICHER COUNTY, TEXAS

Notice is hereby given by the Commissioner's Court of Schleicher County, Texas as required by Article 3912K, Section 6, Vernon's Annotated Civil Statutes, that the annual salaries of the following County Officials, paid from tax funds of Schleicher County are proposed to be increased as follows:

OFFICE	PRESENT SALARY	PROPOSED SALARY
County Commissioners		
Precincts Nos. 1, 2, 3, & 4	\$ 5,106.00	\$ 5,872.00
	15% salary increase	
County Judge	10,237.50	11,773.00
(County Judge)	2,600.00	\$ 2,990.00
in order to pay the amount of salary previously paid by the Texas Education Agency until 12-31-78)		
Sheriff, Tax Assessor-Collector	12,663.00	14,562.00
County & District Clerk	11,258.16	12,947.00
County Treasurer	11,258.16	12,947.00
County Attorney	10,722.60	12,331.00
Justice of the Peace	6,967.80	8,013.00

All County Elected Officials salaries are to be set at the Regular Meeting of the Commissioners' Court at 10:00 A.M. February 12, 1979.

ATTEST: Helen Blakeway
County Clerk
Schleicher County

Calendar Of Events

Friday, Jan. 12 — Kerrville Outreach Program, 11-12 Neighborhood Center.
Saturday, Jan. 13 — Eldorado Jamboree, 8 p.m., Memorial Building.
Sunday, Jan. 14 — Mixed foursome at golf course; Sunday devotional at nursing home, 3:30 p.m.
Monday, Jan. 15 — School board, 7:30 p.m., high school library.
Tuesday, Jan. 16 — Volunteer firemen, 8 p.m., firehall.
Wednesday, Jan. 17 — Deadline for entering 4-H, FFA and FHA food show; Methodist Men's Prayer Breakfast, 7 a.m.; Lions Club, noon, Memorial Building; Jaycees, 8 p.m., clubhouse.
Thursday, Jan. 18 — Entries for Women's Division of Stock Show received, 2-5 p.m., showbarn; Social Security representative, 1-2:30 p.m., firehall.
Friday and Saturday, Jan. 19-20 — Livestock show, with Women's Division and Food Show on Saturday.
Sunday, Jan. 21 — Sunday devotional at nursing home, 3:30 p.m.
Monday, Jan. 22 — Commissioners Court, 9 a.m., courthouse; Beta Sigma Phi, 7:30 p.m., clubroom.
Tuesday Jan. 23 — Firemen, 8 p.m., firehall.
Wednesday, Jan. 24 — Methodist Men's Prayer Breakfast, 7 a.m.; Lions Club, noon, Memorial Building.
Saturday, Jan. 25 — Christoval Jamboree.

In Those Days

(Compiled From Eldorado Success Files)

FIVE YEARS AGO
Jan. 10, 1974 — Funeral services were held for long-time Schleicher county resident, Don McCormick in Austin. He was a native of this county and served as county tax-assessor, the first manager of Southwest Texas Electric Cooperative and was chairman of the planning committee which promoted the hospital.

Bob McWhorter announced his candidacy for reelection as county judge and A.G. McCormack announced his candidacy for reelection as treasurer. Also announcing their candidacy were Dee Love, for reelection as commissioner of precinct 4; Walter Ford, for commissioner of precinct 2 and Jim Holley, for commissioner of precinct two.

Funeral services were held for Bebe Meador, mother of Mrs. David Meador and Clay Meador.

Sixty-four employees of Atlantic Richfield were honored at a dinner for helping the Permian District reach one million work hours without a loss of time through accidents.

Mr. and Mrs. Lum Burk were injured in an auto accident at LaGrange and were recuperating in Houston.

Baby girls were born to Mr. and Mrs. Mike Manning and Mr. and Mrs. Merlin Hauan of Chico.

35 YEARS AGO
Jan. 14, 1944 — Schleicher County was covered by a snow storm which created drifts deep enough to hamper traffic. Approximately six to eight inches of snow had fallen.

Johnny F. Isaacs, operator of the Schleicher County Abstract office here, announced that he has accepted a position with the Eldorado Wool company. The abstract office was to be under H.T. Finley.

A story in the Eldorado Success reported several local men went to the Roy Davidson farm to break some 187 acres of land and drilled 100 acres of land in grain in September. The men worked the farm land for Davidson after his leg was amputated.

John Ham, a highway employee, suffered burns after his clothing became ignited from an open fire.

Bert Calcoate, son of Mr. and Mrs. Buster Calcoate, was burned while trying to build a fire at the roadside park where he and his friends had gone to have a picnic lunch. He was burned around his face, neck and arms.

Clem Sofge and Jim Patton were injured in an accident close to Christoval. Sofge was hospitalized with a fractured rib and other injuries and Patton was recuperating at home.

Society Finalizing History Book

Members of the Schleicher County Historical Society are frantically trying to put the final touches on all the information for the history of Schleicher County. Deadline for accepting family histories has been set for Feb. 1.

Members are urging any and everyone to submit their histories as soon as possible so that material can be submitted to the publisher.

Anyone wishing to submit a history or pictures should bring them to the publisher.

The books can only be ordered in advance at \$24.95 and should be off the press by August.

Miss Harkey Plans Wedding

Mr. and Mrs. K.B. Hallmark, Jr. of Lampasas announce the approaching marriage of their daughter, Kay Francys Harkey, to Bobby Dean Woodward. Kaye is the daughter of the late Bennie Harkey of Eldorado and San Angelo.

The wedding is set for Feb. 10 in the Central Christian Church in Lampasas.

Miss Harkey is a graduate of Eldorado High School, Texas Tech University, and Sam Houston State University. She is employed as County Extension Agent for San Patricio and Aransas counties.

The prospective bridegroom is a graduate of Coweta High School and Texas A&M Extension Law Enforcement School. He has served in the U.S. Navy and is currently an officer in the Mathis Police Department.

Two Programs Are At School

Two interesting programs will be offered at the high school auditorium on both Jan. 18 and 22.

The first program features Leo Gasca and will be at 10 a.m. Gasca will present a physical education program featuring novelty and precision balancing and acrobatics. Some elementary and high school students can attend.

Jim Post will present the second program at 1 p.m. Jan. 22. He is a lecturer, educator, traveler and prison chaplain. He will speak about youngsters growing up and going to take part in society and the double standards they face.

Both programs are open to the public. Admission is 25 cents for both.

Girls Win, Boys Lose Tuesday

The varsity girls downed Rankin Tuesday night at Rankin 51-39. Paige Helmers lead the scoring with 17 points.

John Cheatham dropped in 20 points for the boys in a hard fought game against Lake View Tuesday night, but came up on the short end of a 64-52 game.

Local Women Win At Bridge

Mary Christian and Winnie Helen Hilliard were first place winners during Duplicate Bridge Club play last week. Imogene Edmiston and Zeila Baker tied with Bernice Sweatt and Evelyn Wimer for second place.

The club will have its Membership Tournament at 7 p.m. tonight.

LOVE'S BEAUTY BARN

JOHNNIE HARRIS
Permanent Special Reg. 22.50 **15.00**
Open Mon. - Fri. - Sat. by Appointment
CALL 853-2983 or 853-2406
Your Full Service Salon
REDKIN RETAIL DISTRIBUTOR

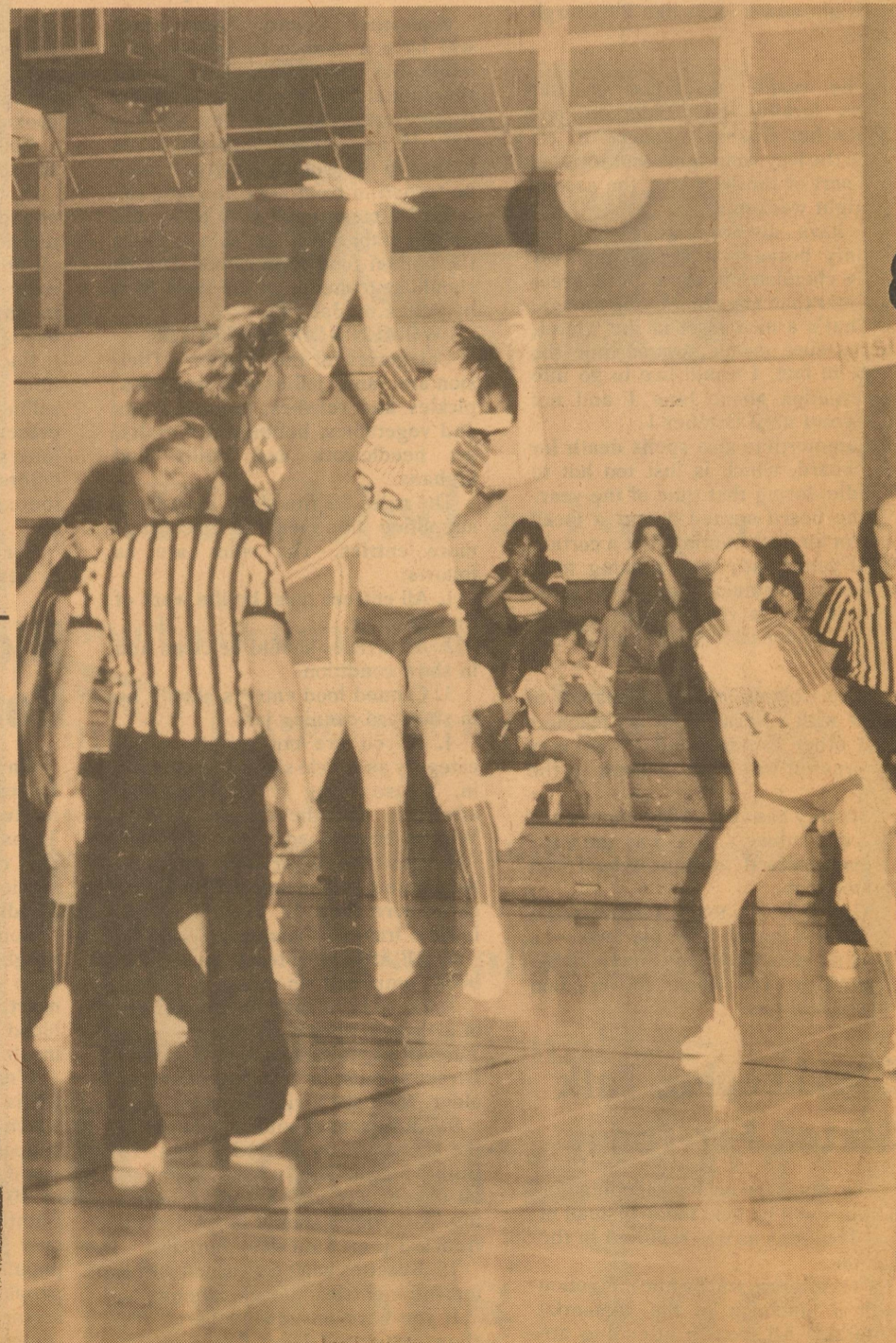

CATCH IT, JOLYNN — Teresa Sanders jumps for a tie ball during a match against the Sonora girls junior varsity squad recently. Ready to catch the ball is Jolynn Jay, right. Watching is Mary Byrd, far left. The local girls won the match.

BUSINESS & SERVICE DIRECTORY

THORP'S LAUN-DRY

YOUR COMPLETE FABRIC CARE CENTER

LAUNDRY & DRY CLEANING

Uniform rental Linen service
We Rent 'DUST CONTROL'
Mops & Rugs

For Home Pick-up on Mon. & Thurs.
CALL 387-2666 in Sonora

WHITTEN'S LIQUID FEED

— NUTRENA & GODBOLD FEEDS —

STEVE WHITTEN, MANAGER
OFFICE: 853-2944 — RES.: 853-2879

KERBOW FUNERAL HOME

Serving Eldorado & Sonora
Call 853-2636 or 387-2266 in Sonora

KING'S Pest Control
FULLY INSURED
FHA & VA REPORTS AVAILABLE
CALL JOHNNY J KING at 949-8611
2820 West Avenue N San Angelo, Texas

INSURANCE

Fire, Windstorm, Auto, Life and Casualty
TOM RATLIFF
Call 853-2636

RESIDENTIAL COMMERCIAL
FREE ESTIMATES



John Meador Day 853-2331
David Nixon Call: Nite 853-2054

Schleicher County LEADER

"Schleicher County's Only Newspaper"

Published Weekly on Thursday's
Second Class Postage Paid at Eldorado, Texas
Phone (915) 853-2032. P.O. Box 782, Eldorado, Texas 76936

Any erroneous reflection upon the character or standing of any person or firm appearing in this publication will be gladly and promptly corrected upon calling the attention of the management to the article in question.

Robert J. Awtry Publisher Advertising Director
Angie Awtry Co-Publisher
Neil Edmiston Editor

Display advertising open rate is \$1.26 per column inch. Classified rate is 10 cents per word, per insertion, \$2.00 minimum charge. Classified display is \$2.00 per column inch.

Notices of entertainment, where admission is charged, notices of events of a fund-raising nature, cards of thanks, resolutions of respect, submitted poetry, and all such matters NOT NEWS will be charged for at the normal advertising earned rates. Volume and Frequency rates are available upon written request to the publisher or advertising sales manager.

Yearly Subscription Rate is \$6.00 in county, \$6.50 out of county, and \$7.50 out of Texas.

Published By Permian Basin Publishing Co., Inc.

MEMBER
1979
TEXAS PRESS ASSOCIATION

MEMBER
WEST TEXAS PRESS ASSOCIATION

Today is the first day of the rest of your life.
Give blood

Solid as a rock.



Take stock in America. Buy U.S. Savings Bonds.

Family, Food, 4-H

by Nancy Lester
County Extension Agent - Home Economics

MARRIAGEABILITY
A person with "marriageability" has skills needed for a "satisfying" marriage.

Marriage quality relates directly to the marriageability traits of the two people involved.

'Happy' Marriage Partners

Personality traits of successful-marriage partners most often are:

- a kindly attitude toward others
- easy-going — not easily offended
- not overly concerned about impressions made on others
- social relationships are not rivals
- cooperative
- advice from others does not annoy
- show giving, ministering attitudes
- enjoy their work, careful with money
- self-assured and optimistic

'Unhappy' Marriage Partners

On the other hand, personality traits that threaten a marriage's success are:

- emotionally tense
- moody
- inferiority complex
- irritable and dictatorial
- over-anxious about social life
- concerned with self-image and importance
- little interest in sharing with less fortunate
- seek opportunities for outside romance
- impatient and unreliable worker
- radical attitudes about politics, religion or social ethics.

Dribbles To Perform On Tuesday

The Eldorado Elementary Dribbles, girls from the fourth, fifth and sixth grades will perform their rhythmic dribble routines between halves of the varsity girls game with Junction Tuesday night in the high school gym. The performance will be at approximately 7 p.m.

This annual exhibition of ball handling and dribbling skills demands such physical and mental qualities as good body control, ambidexterity, speed, agility, originality, alertness and stamina.

Michelle Walker will perform a special dance which she choreographed.

Three games will be played starting at 5 p.m. the girls junior varsity, girls varsity and boys varsity.



NEW PRESBYTERIAN FAMILY — The Rev. Ron Sutto has become the new minister for the Eldorado Presbyterian Church. With him here are his wife, Jean Ann and children Debbie (in back), Amy and Ronnie. Rev. Sutto has recently completed his seminary studies at Austin Presbyterian Theological Seminary. He had been a farmer at Saginaw Mich. before entering the seminary.

Baptist Church Approves New Renovation Program

Phase I of a two phase renovation of the education annex and basement of First Baptist Church was approved during a special congregational meeting Sunday. During the meeting, the renovating committee was authorized to receive bids and determine which bid is most beneficial to the church. The congregation hopes the work will begin in February.

The first phase will consist of remodeling the education annex, installation of a complete new heating and air conditioning system for the sanctuary, basement and annex, as well as work to correct water seepage in the basement.

The annex will be remodeled by removing some partitions, adding

sliding partitions, new walls, new ceilings and new flooring as well as a new office suite for the pastor, church secretary and one staff member.

In addition, the restroom facilities in the basement will be renovated.

Total cost for the project is set at \$87,386.40 and will be financed through the church building fund and a loan from First National Bank of Eldorado.

Phase II includes renovation of the basement which will be approved after the water seepage problem has been solved.

The renovation commission committee is composed of T.P. Robinson, Jr., Ronnie Mittel, Rick Sterling, Pat Sykes and Jo Callison.

Museum Memorials Made

The Schleicher County Museum has received the following memorials:

- MR. PHIL OLSON: Mr. and Mrs. Holvey Enochs and Eddie, Mr. and Mrs. Orland Harris, Mrs. Beulah Harris, Mr. and Mrs. Ben Isaacs, Ethel Etheredge, Mr. and Mrs. T. Richard Jones, Katherine Hill, Mr. and Mrs. M.H. Woodward, Mrs. Annie Speck, Mrs. W.J. Burrus.
- MRS. MOZELLE HILL: Mr. and Mrs. Ben Isaacs, Ethel Etheredge.
- MR. LUTHER KENT: Katherine Hill
- MRS. PAYNE ROBINSON: Katherine Hill
- Mr. S.D. Harper: Katherine Hill, Mr. and Mrs. Hollis McCormick.
- MRS. MYRTA MILLIGAN GANNAWAY: Mr. and Mrs. Hollis McCormick, Charlotte Harvey, Mr. and Mrs. Oran Enochs, Mr. and Mrs. Walter McGregor, Mrs. Annie Speck, Katherine Hill, Mrs. W.J. Burrus, Elizabeth Powell,

- Mr. and Mrs. Ben Isaacs, Ethel Etheredge.
- MRS. BETTY ANN TOUCHSTONE: Mr. and Mrs. M.H. Woodward, Mr. and Mrs. H.A. Belk.
- MRS. LIZZIE McCALLA: Mr. and Mrs. M.H. Woodward, Mrs. Annie Speck.
- MRS. OLGE HALBERT: Mrs. and Mrs. M.H. Woodward.
- MRS. CARRIE BLAKEWAY: Mrs. Annie Speck.
- MRS. E.W. (WAXIE) MUND: Mrs. W.J. Burrus.
- MR. E.R. BRYANT: Mrs. W.J. Burrus
- MRS. WILL MONTGOMERY: Margaret Frost, Charlotte Harvey, Mrs. W.J. Burrus.
- MRS. LORENE SCOTT: Mrs. Annie Speck
- MR. GLENN GREEN: Mr. and Mrs. Ben Isaacs, Mrs. Elizabeth Powell and sons.
- MR. JOHN KOTSCH, SR.: Margaret Frost
- MR. REUBEN REYNOLDS: Margaret Frost, Mr. and Mrs. Ben Isaacs, Mrs. W.J. Burrus, Ethel Etheredge, Charlotte Harvey, Mr. and Mrs. R.L. Ballew.
- MRS. JIM TOM ROACH: Margaret Frost, Mr. and Mrs. R.L. Ballew, Mr. and Mrs. Ben Isaacs, Mrs. W.J. Burrus, Ethel Etheredge, Charlotte Harvey.

- Mr. and Mrs. Jack Etheredge.
- NIE) JACKSON: Ethel Etheredge, Mr. and Mrs. R.L. Ballew, Mr. and Mrs. Ben Isaacs, Margaret Frost, Elizabeth Powell, Mr. and Mrs. Oran Enochs, Mr. and Mrs. Jack Etheredge.
- MRS. F.M. (AGGIE) BRADLEY: Elizabeth Powell, Mr. and Mrs. Oran Enochs, Ethel Etheredge, Mr. and Mrs. Bus Enochs, Mr. and Mrs. Hugh Harzke, Mr. and Mrs. Ben Isaacs, Mr. and Mrs. Pat-tan Enochs, Mr. and Mrs. Holvey Enochs, Mr. and Mrs. Tom Enochs, Mr. and Mrs. Jack Etheredge, Mr. and Mrs. Raymond Wilson, Mr. and Mrs. Orval Edmiston, Lodice Carter, Mr. and Mrs. Glen Parker, and Robert, Mrs. W.T. Parker, Mrs. LaVita Brooks, Sug Montgomery and son, Eula Barber, Mr. and Mrs. G.G. Munn, Mr. and Mrs. Orland Harris, Mr. and Mrs. G.A. Hext, Mr. and Mrs. Howard Derrick, Mr. and Mrs. Arch Mittel, Mr. and Mrs. Chan Whitten, Mr. and Mrs. C.E. (Gene) Edmiston.
- MRS. V.G. (THELMA) SUDDUTH: Mr. and Mrs. Ben Isaacs, Margaret Frost.
- NOLEN INFANT: Mr. and Mrs. M.H. Woodward.

Mohair Council Slates Membership Meeting

The Annual Membership meeting of the Mohair Council of America will be held in San Angelo on January 18. The meeting will be held in the Riverside Convention Center in the Holiday Inn.

A number of rooms have been set aside for visitors who wish to stay overnight. These can be obtained by contacting the Mohair Council office at (915) 655-3161 or the Holiday Inn at (915) 655-8151.

Highlight of the meeting will be the documentary film on Angora goats made by the Italian group who visited here this past August. Germano Fileppo, President of Filatura di Crosa of Biella, Italy, headed up the group this summer and will be at the meeting, along with one or both of the photographers who were here. The film was seen in Biella in its rough draft form in November by the Mohair Council of America market development team, and they were highly complimentary of it.

Bob Childress of Ozona, president of the Mohair Council, will preside. Other officers are Herman Moore, Brownwood, vice-president; and Robert Pfluger, San Angelo, secretary-treasurer. Reports will be given on major activities of the MCA this past year, as well as plans for activities

coming up in 1979. Another highlight will be the election of officers for the coming year.

President Childress extends to all producers of mohair an invitation to attend the meeting. This is an excellent opportunity for growers to learn what is happening in the mohair

industry and to have a voice in the operation of the Council.

Bookkeeping And Tax Service
Prissy Paxton
12 W. Gillis 853-2650
Eldorado

BRUSHWACKERS, INC.

The Amazing "Hydro Ax"
Shreds 4" hardwood & 8" softwood trees
For your conservation needs call (Collect)
Robert Greenwade
915-265-4225
Have Diesel Truck with wench and Lo Boy Trailer
Will do custom equipment hauling.

BRIDAL SELECTIONS FOR
Eva Jo Blaylock
bride elect of
Kent Fortner

McCALLA'S DEPT. STORE

SHUGART COUPON
Tuesday, Jan. 16
Western Auto
201 Divide Street

9
WALLET SIZE
COLOR PORTRAITS
99¢

ASK About Our
FREE
8 x 10
OFFER

Extra charge for GROUPS

KENT'S
AUTOMOTIVE
PARTS
AND
SHOP

Phone 853-2733
Eldorado

Dee's Floral Designs
Wedding Consultant
DORA MANKIN

Specializing in weddings and sweet fifteen celebrations — custom designed in beautiful Keepsake silk.

Assortment of gift giving silk floral arrangements on hand now.

Small selection of (one of a kind) dried wall hanging arrangements.

1/2 mile out on Big Lake Hi-way
Phone 853-2152

No regular hours established. Call any time before 10:00 p.m.

JANUARY SPECIAL
Free Needlework
Stretching
FRAME-UP

213 W. Beauregard San Angelo, Texas 658-1028

BRIDE SELECTIONS FOR
EVA JO BLAYLOCK
Bride Elect Of
KENT FORTNER

Cathy's
317 S. DIVIDE
ELDORADO
PHONE
853-2645

Farmers/Ranchers
New — retroactive investment tax credit on farm structures.

If you don't know tax laws, you need H&R Block. Our preparers are trained in all types of farm-related tax laws, including subsidies, government loans, depreciation of breeding stock, dairy herds and equipment. We want to be sure you pay the lowest legitimate tax!

H&R BLOCK
THE INCOME TAX PEOPLE

ELDORADO
12 W. Gillis 853-2650
SONORA
1504 Tayloe 597-2063
Open 9-6 Weekdays
9-5 Saturday

NOW OPEN
Collett & Son
1004 1/2 Ave. E
Ozona, Texas 76943

Custom Gunsmiths
We Buy, Sell, Trade And Repair All Makes And Types Of Guns

C.H. POYNOR CONSTRUCTION CO.
GENERAL OILFIELD CONSTRUCTION

Box 437 Eldorado 853-3064
Phone Day or Night
Box 926 Big Lake 884-2454

- Back Hoe
- Spray Painting
- Sand Blasting
- Swabbing Unit
- 2 1/2-3 Ton Gang Truck
- Dump Truck
- Magneto Service
- Hot Water Washer
- Polyethylene Pipe

All Sizes 1" Thru 12" For Water, Gas, or Oil
Sales and Rental
C.H. Poynor Construction Co. Has Been In Oilfield Construction Business For 20 Years.

CHRISTOVAL ★ News & Views

Know Your Neighbor

Roy McCann was born November 18, 1918 in Kennan, Okla. His parents were Mr. and Mrs. J.C. McCann and his father was a farmer.

Roy attended school in Kennan through his sophomore year when his family moved to Sharon, Okla. where he graduated.

He played as catcher on his school baseball team.

He had his share of fun during his school days. Roy remembers one incident when he and some other boys took a bull snake to science class to scare the girls with and ended up in the principals office explaining.

Near the end of his senior year he threw a magazine across the class room and his teacher remarked with some relief that it was about time he was getting out of school.

He met his wife during the time he was going to school in Sharon. She was the former Gwendolyn R. Watkins. They eloped to Coldwater, Kansas which is about 75 miles from Sharon. Roy says they had a fine honeymoon that cost them six dollars. In those days that was a lot of money.

The day after the wedding they returned home and found out everyone already knew about the marriage. Sharon was a small town like Christoval.

Roy worked in the construction field the first four years after he was married then began working for the Santa Fe Railroad in Wellington, Kansas. About a year later he transferred to Slaton, Tex. and then to San Angelo in 1967. He retired Nov. 4, 1978 after 36 years.

Roy had two pretty close escapes during his years with the railroad. The first experience was in 1942 when the train had stopped to take on water. They had to stand on the liner of the water spout to hold it down. There was about an eight inch stream of water coming out of the spout when it broke sending Roy and the spout into the water tender.

In 1957 the train he was on hit a butane truck. The train carried the truck 35 car lengths along the tracks and Roy says fire was everywhere. His eyebrows and hair were burned off and the driver of the truck was carried to Seagraves where he eventually recovered from the accident.

Roy served his country during World War II in the southwest Pacific. He also served during the Korean conflict in the 50's.

Since his retirement he does woodworking in his hobby shop and occasionally serves as electrician and plumber for friends.

Roy and Gwen raised four children; two boys and two girls who have in turn presented them with eight grandchildren. They are currently building a new home in the 900 block of East Anson Street.

Neighbors like Roy and Gwen make Christoval a better place to live.

Nursing Home News

Mr. and Mrs. J.W. Henson visited both his mother and her mother, Mrs. Annie Henson and Mrs. Grace McShan.

A big welcome to a new resident, Doris Parker, Nelda Skinner and Ilaree McKinney visited her Tuesday.

Mr. and Mrs. Marvin Barnes visited his aunt Velma Barnes.

Mrs. Kerr's son and grandson visited her Monday.

Bessie Rose celebrated her birthday with a cake this past Monday.

Leta Allens husband, Bill, came to see her.

Beth visited her mother Mrs. Abernathy.

Mrs. Derr's grandson, age seven got his leg broken in a car accident in San Angelo but is getting along just fine.

Recipe Roundup

By LIZ CLARK

Venison Patties Creole Style

- 2 lbs. ground venison
- ½ lb. ground pork
- ½ lb. ground veal
- ¼ cup flour
- 2 teaspoon salt
- ½ teaspoon black pepper
- Dash cayenne pepper
- ¼ tsp. thyme
- ¼ tsp. marjoram
- ½ tsp. bay leaf
- ¼ tsp. allspice
- ½ tsp. nutmeg
- ¾ cup chopped onion
- ¼ cup vegetable oil

Mix well, all ingredients, except the oil. Put the mixture through the fine blade of a food chopper. Shape into 16 patties. Heat oil in skillet and cook the patties in it over low heat, 10 minutes on each side. Serve with currant jelly. Serves eight.

Norwegian Venison Goulash

- 3 tbs. venison
- ½ cup flour
- 4 tbs. butter
- 1 cup chopped onions
- 2 cloves garlic (minced)
- 2 tsp. salt
- 1 tbs paprika
- 1 cup dry red wine
- 1 8-oz can tomato sauce
- 1½ cups beef broth
- 1 cup sour cream

Pound the meat lightly, sprinkle with flour, and pound it in. Cut meat into 1½ inch cubes. Melt butter in Dutch Oven or heavy skillet. Saute the onions and garlic 10 minutes. Add meat and brown well. Mix in salt, paprika, wine, tomato sauce and broth. Cover and cook 2½ hrs. or until meat is tender. Stir in sour cream just before serving. Serves 6-8.

COUNTRY WISDOM

By Liz Clark

Moon Signs For Farm And Home Activities

As cultivation and sod turning are in process, always do these tasks when the moon is in the barren signs of Aeries, Leo, Gemini, Virgo, Sagittarius of Aquarius. It is best if the moon is in a decreasing light phase such as the fourth quarter.

Fertilizing. The moon should be in a fruitful sign as Taurus, Cancer, Libra, Scorpio, Capricorn or Pisces. Moon in decreasing light phase, third or fourth quarter.

Irrigation. For best advantage of water, irrigate when the moon is in the watery sign and in the increasing light of the first and second phase.

Fencing. Fence post will not "heave out" of the ground if set in fixed signs of Leo, Aquarius, Taurus of Scorpio and the fourth quarter.

SHORT NOTE

Sue Gass returned from Houston where she reported the roads were terrible.

Loeffler Gets Big Reactions

Congressman Tom Loeffler finally moved into his new office in the Longworth House Office Building — Number 1213.

But, turns out Number 1213 is an old hand at being a part of Loeffler's 21st Congressional District.

On a recent trip back to the Hill Country, freshman Congressman Loeffler was rubbing elbows at a small party in the home of veteran 21st District Congressman O.C. Fisher.

During a discussion between the two, Fisher politely asked, "Which office did you draw, Tom?" Loeffler was anything but prepared for the look of incredulity that swept over O.C.'s face when he reported, "1213 Longworth".

After a moment's shocked silence (doubtless, Fisher computed the odds of drawing that particular office in that particular building from among the 435 offices available spread throughout three massive House office buildings), Fisher finally exclaimed, "I had 1213 Longworth for 15 years — from 1949 until 1964!!"

And so, the torch is passed to a new generation.



From The Horses Mouth

By JERRY SWIFT
Schleicher County Agricultural Agent

While protein supplementation is one of the largest out-of-pocket expenses in a cow-calf operation, it is one of the most necessary supplemental feed ingredients when other feed sources are low in protein.

Animals with low protein diets lose their appetite, develop a rough appearance, become weak, and have lowered resistance to disease. The end result is reduced growth, reproduction and calf weights.

The need for protein supplementation results as nutrient composition in forage changes with the seasons. Therefore, nutrient intake varies. Once grass stops growing and loses its green, lush appearance, it becomes coarse and fibrous. Crude protein content may fall from 12 to 4 percent or less, and forage dry matter digestibility may drop from 65 to 35 percent. These nutrient compositions vary greatly over time and supply cattle completely different diets due to seasonal changes.

Spring and summer diets are usually adequate for beef cattle needs while fall and winter diets are lacking in nutrient composition.

Cattle can not eat enough poor quality forages to obtain needed nutrients. Winter grass is old and fibrous, low in nutrients, and more slowly digested. Thus, consumption is lowered and the animal received even less nutrients as a result of lowered intake.

Added protein increases digestion of fibrous material. It not only helps balance an animal's protein needs but increases forage intake due to increased digestibility of the forage.

Since protein is required for growth and milk production, protein requirements for heifers and lactating cows are higher than for dry, pregnant cows. Lactating cows require twice as much crude protein per day as dry, pregnant cows and 26 percent more than heifers.

Lice cost U.S. cattlemen more than \$50 million annually, so it's important to control them.

Lice begin to reproduce rapidly with the onset of cool weather, so peak populations on cattle occur in late winter and early spring. Uncontrolled lice can soon infest a whole herd because with cold weather, cattle tend to bunch up more so that the pests can move easily from one animal to another. Heavy hair coats on animals during cold weather also afford protection for the parasites and allow for increased reproduction.

Both types of lice — bloodsucking and biting — infest cattle. Sucking lice pierce the animal's skin and suck blood while biting lice feed on particles of

hair, scale, scab and skin exudation.

Lice infestations irritate animals, causing itching, scratching and rubbing on fences or anything else available. This produces denuded areas, bruises and lacerations on the affected animal. Heavily infested animals will have an unthrifty appearance and will suffer weight reduction, decreased milk production, anemia or even death. Lice infested animals may also be more subject to infectious diseases. Heavy lice infestations often stunt calves.

Spraying or dipping infested animals with the proper insecticide is the most effective means of controlling lice, however, properly placed and maintained dust bags offer effective control and save both time and labor. Position dust bags prior to lice buildup so that cattle can become accustomed to using the bags.

In a spraying or dipping program an animal must receive a thorough soaking in each of two applications 14-18 days apart to effectively control lice. The second spray or dip will kill any lice hatching from eggs that were laid prior to the first spraying. They spraying, use a high pressure (250 pounds per square inch) and thoroughly wet animals to the skin.

Use Leader Classifieds

OUR SERVICE IS ALWAYS
FIRST CLASS AND
SECOND TO NONE
TRY US!

DAVIS

Eldorado 853-2872
FINA
COW POKES by Ace Reid



We're making a survey of how many energy conserving devices are being used in your home.

Sunshine Says
Laundramat Now Open
9-5 Daily
Gift Shop Hours:
9-2 Thursday-Friday
9-5 Saturday
1 Mile North on 277

CONCHO BUTANE CO.
CARY TOMERLIN, OWNER
Residential and Commercial Sales and Service
L.P.G. Carburation Installation and Repair
Air Conditioning and Refrigeration Service
OFFICE PHONE 896-2225
SAN ANGELO PHONE 653-3363
BOX 18
CHRISTOVAL, TEXAS

COUGAR OF THE WEEK
Sponsored by
O.K. Country Stop
Benny Balladores

TELEVISION ENTERPRISES, INC.
Serving Your Entertainment Needs
AND NOW OFFERING HOME BOX OFFICE
With Current Run Movies, Sports, and Specials—All Without Commercial Interruptions
For Information Call:
TELEVISION ENTERPRISES INC.
Dial "0" and ask for Ent. 6-7540

FIRST TIME EVER!!
LIMITED NUMBER STYLES & SIZES
25% OFF

A-855 INSULATED
B-2198 INSULATED
B-812 INSULATED
A-2120
A-2011
A-1124
A-1474
B-2219
9345

"WHERE FIT COMES FIRST"
RED WING SHOE STORE
3304 Knickerbocker Road
San Angelo, Texas 76904

SCHLEICHER COUNTY QUARTERLY STATEMENT

BY, A.G. McCORMACK — COUNTY TREASURER

Fund	Balance Oct. 1, 1978	Total Received	Total Disbursed	Balance Dec. 31, 1978
Jury	319.56	2,846.44	655.59	2,510.41
Road & Bridge	21,474.64	9,910.96	23,043.00	8,342.60
Road & Bridge Spec	1,175.66	35,854.80	540.00	36,490.46
Farm-Market Road	1,075.98	70,777.21	3,480.00	68,373.19
Lateral Road	14,847.00	—	14,553.92	293.08
General	13,303.80	204,670.12	27,378.09	190,595.83
Permanent Improvement	3,519.14	—	—	3,519.14
Officers Salary	18,241.91	22,856.50	27,016.64	14,081.77
Law Library	582.92	65.00	42.00	605.92
Social Security	880.19	6,150.00	6,301.97	728.22
Revenue Sharing	29,156.34	15,509.00	1,707.40	42,957.92
	104,577.14	368,640.03	104,718.61	368,498.56
			Securities Owned by General Fund	40,000.00
			Total Cash & Securities	408,498.56

7th, 8th Graders Continue Winning

The Eldorado 7th grade girls visited Mason Thursday and came away with a 46-6 win. Davina Vannet and Laura Lozano tied for high with eight points each. Missy White and Vikki Cavaness popped the net for six. Followed by Gina Patton, Pam Dunham, and Mitzi Mittle each with four. Anna Robles, Melissa Sauer, and Charlotte Mobley added two.

In eighth grade action, the girls bombed Mason 40-8. High point, Amy Heald, scorched the net for eight points followed closely by Margie Logan with six. Maricela Arispe, Danette Dunagan, Stephanie Thomas, and Melissa Bureson netted four each. With Julie Cash, Victoria Powell, Mary Lisa O'Harrow, Shanna Swift, and Sherry Short each hitting for two points.

Everyone got to play in this game. The key to our success was, once again, our defense as well as the superb effort given by each and every player. This was our first game since the holidays and we were a little rusty on our offense and press. However, these girls have so much pride and enthusiasm that their deficiencies are overcome by their overall hustle and desire.

The Eldorado 8th grade girls exterminated the visiting Menard Yellowjackets 28-7 Monday night. Julie Cash lead the win with seven points. Margie Logan scored six while Victoria Powell and Amy Heald added four each. Mary Lisa O'Harrow, Stephanie Thomas, and Melissa Bureson hit for two each and Shanna Swift popped a free throw for one.

Also in Monday night action, the 7th grade boys won over Menard by a score of 26-15. High scorer was Sammy Santellano with nine. Michael Phillips and Luke Brame followed with six and four points respectively. Three points were added by Adon Santellano while Kelly Griffin and Ramon Gonzales swished in two each.

In the 8th grade boys game, Gene Edmiston lead the scoring with 13 points to win over the Yellowjackets 27-24. Ashley Niblett netted eight points. Graig Griffin added four and Ray Crippin popped in two.

In Jan. 4th action against Mason the seventh grade Eldorado boys flew past the Punchers for a 32-17 victory.

Michael Phillips led the scoring for Eldorado with 14 points; Sammy Santellano, 10; Luke Brame, 5 and Adon Santellano, 3.

The Eagle seventh grade boys are holding a 1-1 record. Eldorado's eighth grade boys came through with a 43-33 victory on the same night against the Mason Punchers with Danny Pina and Gene Edmiston outstanding on defense.

Danny Pina led the scoring for the Eagles with 9 points; Ashley Niblett, 8;

Joe Barrera, 7; Craig Griffin, 6; Gene Edmiston, 6; John Griffith, 4; Greg Garlitz, 2; and Charlie Lozano, 1.

The Eldorado eighth grade has a 3-0 record for the season.

SCHOOL MENU

All lunches served with hot rolls, milk, & butter.

Monday Jan. 15th
Hamburger Pizza
Whole Kernel Corn
Tossed Salad
Cinnamon Rolls

Tuesday Jan. 16th
Fresh Fish Fillets
Blackeyed Peas
Macaroni & Cheese
Cole Slaw
Chocolate Cake/Fudge Icing

Wednesday Jan. 17th
Beef Stew with Vegetables
Cheese Strips
Peach Halves
Cornbread or Crackers
Sugar Cookies

Thursday Jan. 18th
Turkey & Dressing
Giblet Gravy
Green Beans
Cranberry Sauce
Sweet Potato Pie

Friday Jan. 19th
Hamburgers
Potato Chips
Lettuce Tomatoes, Pickles
Pork & Beans
Chocolate Pudding

BREAKFAST
One-half pint milk served with each breakfast.

Monday Jan. 15th
Applesauce
Plain Muffins

Tuesday Jan. 16th
Orange Juice
Hot Biscuits-Sausage-Jelly

Wednesday Jan. 17th
Grape Juice
Hot Oatmeal-Toast

Thursday Jan. 18th
Banana
Choice of Ready-to-eat-Cereal

Friday Jan. 19th
Pear Halves
Doughnuts

Auxiliary Is Making Plans

At the first meeting of the new year for the Schleicher County Hospital Auxiliary, there was a detailed report by the treasurer giving the amounts of donations, memorials and exchange. More definite plans

The birthday party for January will be at 2:30 p.m. Jan. 31. Those persons having a birthday in February will be honored at that time, also.

Plans were discussed for the open house celebrating the tenth year of operation of the Schleicher County Medical Center. Mrs. Bob Sykes, Mrs. Arch Mittel and Mrs. Ed Meador were appointed as a committee to plan activities for the open house which is Feb. 18.

The auxiliary voted to sponsor a CPR training course with Bob Lester in charge. More definite plans will be announced later.

ELDORADO BASKETBALL

GO EAGLES

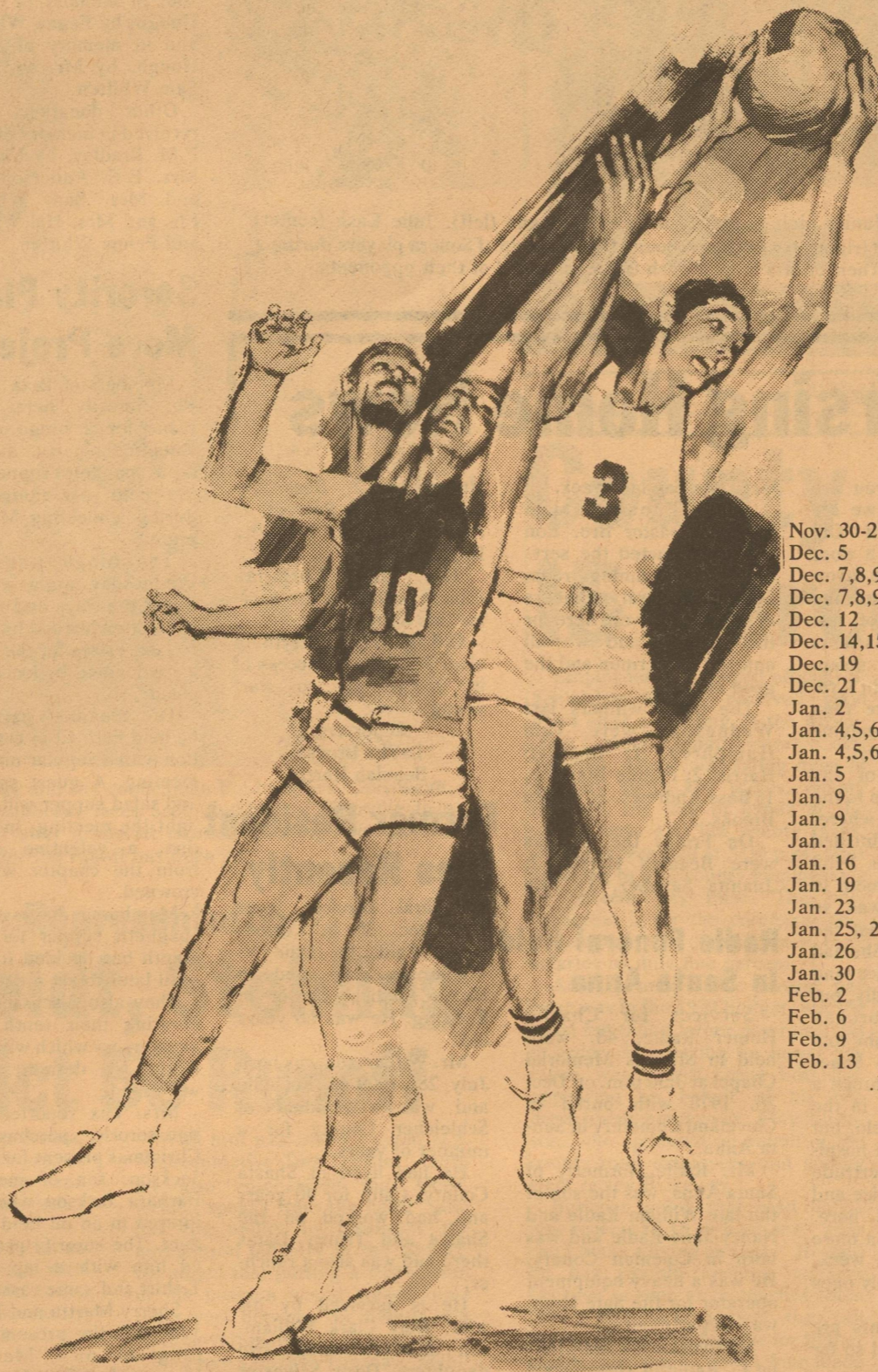

1978-79 ELDORADO BASKETBALL

Date	Location	Time	Girls	Boys
Nov. 30-2	Sonora Tournament		A	
Dec. 5	McCamey	Here 4:00	A&B	A&B
Dec. 7,8,9	Ozona Tournament		A&B	A
Dec. 7,8,9	McCamey Tournament		A&B	A&B
Dec. 12	Sonora	There 4:00	A&B	A
Dec. 14,15,16	Iraan Tournament		A&B	A&B
Dec. 19	Sonora	Here 4:00	A&B	A&B
Dec. 21	Rankin	Here 6:00	A&B	A
Jan. 2	McCamey	There 4:00	A&B	A&B
Jan. 4,5,6	Reagan Co. Tournament		A	B
Jan. 4,5,6	Robert Lee Tournament		A	B
Jan. 5	Ozona	Here 6:30	A&B	
Jan. 9	Lakeview	There 6:15		A&B
Jan. 9	Rankin	There 5:00	A	
Jan. 11	Mason	Here 5:00	A	A&B
Jan. 16	Junction	Here 5:00	A&B	A
Jan. 19	Big Lake	There 5:00	A&B	A&B
Jan. 23	Menard	There 5:00	A&B	A
Jan. 25, 26, 27	Eldorado Jr. Varsity Tournament		B	B
Jan. 26	Wall	Here 4:00	A&B	A&B
Jan. 30	Mason	There 5:00	A&B	A
Feb. 2	Junction	There 5:00	A	A&B
Feb. 6	Big Lake	Here 4:00	A&B	A&B
Feb. 9	Menard	Here 5:00	A	A&B
Feb. 13	Wall	There 4:00	A&B	A&B

.Denotes District Games



ELDORADO JR. HIGH BASKETBALL SCHEDULE 1978-79

Dec. 7	Junction	Here	7th boys and girls, 8th boys and girls	4:00
Dec. 14	Wall	Here	7th boys and girls, 8th boys and girls	4:00
Jan. 4	Mason	There	7th boys and girls, 8th boys and girls	4:00
Jan. 8	Menard	Here	7th boys, 8th boys and girls	5:00
Jan. 11,12,13	Paint Rock Tournament			
Jan. 15	Sonora	Here	7th boys and girls, 8th boys and girls	4:00
Jan. 22	Wall	There	7th boys and girls, 8th boys and girls	4:00
Jan. 25, 26, 27	Boys Ranch Tournament			
Feb. 1	Junction	There	7th boys and girls, 8th boys and girls	4:00
Feb. 5	Mason	Here	7th boys and girls, 8th boys and girls	4:00
Feb. 8,9,10	Eldorado Tournament (District)			

THE MERCHANTS LISTED BELOW ARE ELDORADO EAGLE FANS. THEY URGE YOU TO ATTEND THE GAMES AND SUPPORT THE EAGLES.

SOUTHWEST TEXAS ELECTRIC COOPERATIVE, Inc.

"Owned By Those We Serve"

R&H WELL SERVICE, INC.
853-2003 853-3078

ELDORADO WOOL COMPANY

Wool-Mohair Warehousing
Feed-Grain-Livestock Supplies
ELDORADO, TEXAS

ELDORADO INSTRUMENTS & CONTROL CO.

Oil Field Instruments & Controls
SALES & SERVICE GAS & OIL METERS
-METERS -CONTROLS -GAUGES
Specialists In Repair & Maintenance

MEADOR - PETERS AGENCY
853-2681

SOFGE'S GROCERY, LIQUOR & MOTEL
Cramer & Mary Sofge

JERRY'S T.V. SERVICE

CATHY'S
New Shipment Arriving Daily From Market

FIRST NATIONAL BANK OF ELDORADO

C.H. POYNOR CONSTRUCTION CO.
Phone 853-3064

CARDINAL SURVEY'S COMPANY
"The Fluid Movement Specialists"
853-2118

FOOD CENTER
SONORA

MCCALLAS DEPT. STORE

"YOUR ONE STOP SHOPPING CENTER"

ADOBE MINI MART

THE WESTERN COMPANY

TREY TRUCKING INC.
853-2186

BETA SUPPLY CO., INC.

East Street 853-2503



Your Complete Oil Field Store

NIGHT PHONE:

853-2014

853-2004

DEMCO
WHEATLEY
PROTO
THORNHILL CRAVER
HINDERLITER WELLHEADS
LANZA GORDA WELLHEADS
ALL SIZES TANKS
STEEL & FIBERGLASS
OLMAN HEATH
SEPERATORS
HEATERS &
PRODUCTION UNITS

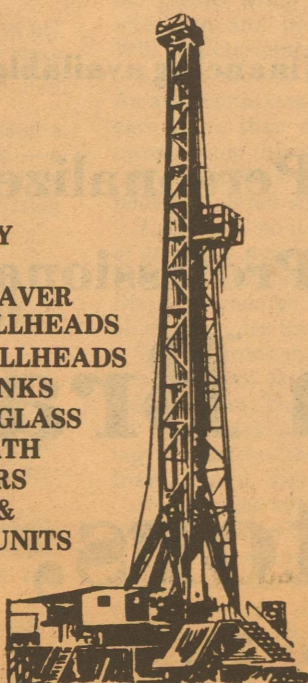

BOOTH'S BUDGET UNIFORMS
 3116 Sherwood Way
 San Angelo — 944-3334

UNIFORMS
 FOR MEN and WOMEN
 Medical — Personnel — Waitresses
 Beauticians

OPEN 10-6 — MONDAY THRU SATURDAY
 VISA — MASTERCHARGE — LAY-A-WAY

Tuesday, Jan. 16

9 99¢
 KING SIZE
 WALLET
 CREATIVE
 COLOR
 PORTRAITS
 FOR ONLY

Kodak paper. For a Good Look at the Times of Your Life.

GET 1 FREE WALLET WHEN YOU BUY 9 FOR 99¢

NO LIMIT

Extra Charge for GROUPS

WE USE KODAK PAPER
 GET PICTURES MADE OF GRANDPA, GRANDMA, DAD, MOM AND ALL THE LITTLE ONES AT THESE SAME LOW PRICES!

SHUGART COLOR PHOTOS
 WESTERN AUTO

201 DIVIDE STREET

ASK About Our FREE 8 x 10 OFFER



WHO HAS IT? Junior high Eaglettes Danette Dunagan (left), Julie Cash (center) and Margie Logan (right), try to get a rebound from a group of Sonora players during a recent skirmish. Their efforts helped push the team ahead of their opponents.

Nursing Home News

Well, as all of you are quite conscious of, we are still under the grip of "Old Man Winter", but it does look quite a bit more favorable out side this morning than it did most of last week. I am sure farmers and ranchers are disappointed that we didn't receive more moisture than we did though, as I imagine it is getting pretty dry.

I haven't heard of any serious accidents due to the icy conditions every where.

Well, before I finished writing that last line, Sybil Blair came by my room in her robe, and I was so surprised to know that she was in the hospital. She had a bad fall on the ice and bruised her back badly, but there were no broken bones, fortunately. She told me that Mrs. Otto Sauer fell on the ice and broke a hip and she is still in the hospital in San Angelo, but I failed to ask which hospital she is in. Also Gertrude Williams fell on the ice and is in the hospital here. There may have been more injured during last week, but those are the only ones I have heard about.

All of our residents are doing about as usual so far as I know.

Due to the inclement weather last week, the visitors were scarce. Mr. and Mrs. Nathan Blaylock, who live in San Angelo visited his mother, Jannie Blay-

lock, one day last week.

The Presbyterian Church's pastor Bro. Ron Sutto, conducted the service in the dining room Sunday. Several members of that church were here for the service, and we all enjoyed the sermon and the good singing.

The bingo winners last Wednesday were Tom Humphrey, 1; Beulah Harris, 2; Fannie Blaylock, 1; Bess Andrews, 1; LaVita Brooks, 1.

On Friday the winners were Beulah Harris, 2; Juanita Sanchez, 1; Tom

Humphrey, 2; Bess Andrews, 1; Erna Rexroat, 1; Fannie Blaylock, 1; LaVita Brooks, 1.

The First Christian Church will have the service this Sunday.

Old age is like everything else. To make a success of it, you've got to start young.

Reporters,
 LaVita Brooks
 Beulah Harris

Former Resident Dies Recently

Funeral services were held Dec. 30 in Cottonwood, Calif. for Ollie V. Williamson who died in Mercy Medical Center in Redding. He was 68 years old.

Mr. Williamson was born July 28, 1909 in Rochelle and was a resident of Schleicher County for a number of years.

He had lived in Shasta County, Calif. for 40 years and had worked on the Shasta and Trinity Dams there and was also a rancher.

He is survived by his wife, Amy Clark Williamson of Cottonwood; two daughters, Doris Selvester of Red Bluff and Peggy Hamers of Cottonwood; one son, Wayne Williamson of Cottonwood; one brother, Roy Williamson of Fort Worth; three sisters, Mrs. Pearl Holmes of Palm Springs, Georgia Gray of Sacramento and Oradell Smith of Los Angeles, Calif.; eight grandchildren and five great-grandchildren.

Mrs. Williamson is a sister of Mrs. N.G. Hodges and Mrs. R.E. Walton of Big Lake.

Radle Funeral Held In Santa Anna

Services for Charlie Homer Radle, 48, were held in Stevens Memorial Chapel at 3:30 p.m. on Dec. 28, 1978 with burial in Cleveland Cemetery in Santa Anna.

Mr. Radle, formerly of Santa Anna, was the son of the late William Radle and Nancy Jane Radle and was born in Coleman County. He was a heavy equipment operator for the Sate Highway Department.

Survivors are a son Charlie C. Radle of Brownwood Lake; two brother, William Radle Jr. of Eldorado and Phillip Radle of Santa Anna. He is also survived by two sisters, Mrs. W.T. Russell of Baltimore, Maryland and Mrs. Van Lednicke of Brownwood.

McCormicks Have A Boy

Mr. and Mrs. Phil McCormick of San Angelo are the parents of a boy, born Friday in Shannon Memorial Hospital.

Named Matt Dudley, the baby weighed eight pounds, 10 1/2 ounces.

Grandparents are Mr. and Mrs. Hollis McCormick of Eldorado and Mr. and Mrs. George Barler of San Angelo.

Maternal great-grandfather is Mannie Jenkins of Big Spring and paternal great-grandmother is Mrs. Bertha Barler of San Angelo.

EVFD Gets Donations

Several donations to the Eldorado Volunteer Fire Department's memorial fund were announced this week.

Donations were made in memory of Mrs. Cleve Jones, by Mr. and Mrs. Hal Whitten; in memory of Mrs. Jim Tom Roach, by Mr. and Mrs. Delmar Jackson; in memory of James Hough, by Fenna Whitten; and in memory of James Hough, by Mr. and Mrs. Sam Whitten.

Other donations were received in memory of Mrs. F.M. Bradley, by Mr. and Mrs. E.E. Anderson, Mr. and Mrs. Sam Whitten, Mr. and Mrs. Hal Whitten and Fenna Whitten.

Use Leader Classifieds

NOTHING'S GOING RIGHT...

Well, everyone has those days. You can do one thing, though, to make your day look brighter. Open a savings or checking account at First National Bank of Eldorado, and we think your luck will start to change immediately.

The First National Bank of Eldorado

DRIVE-UP BANKING

FDIC

Mr. Furniture, Inc.

JANUARY FURNITURE CLEARANCE Sale!

EASY TERMS! Everything in the store sale priced—savings up to 60% — Listed below are a few of the outstanding values of this big sale! ALL ITEMS SUBJECT TO PRIOR SALES

<p>Regular Price \$539.95</p> <p>SOFA, LOVE SEAT and RECLINER</p> <p>Heavy Herculon Cover in choice of colors.</p> <p>SALE PRICE \$419.95</p> <p>EASY TERMS!</p>	<p>Regular Price \$1095.00</p> <p>SOLID OAK 9 Pc. DINING ROOM SUITE</p> <p>Trestle table, arm chair with 5 side chairs. Lighted china.</p> <p>SALE PRICE \$899.95</p> <p>EASY TERMS!</p>	<p>Regular Price \$575.00</p> <p>LANE WALL-SAYER RECLINER</p> <p>Colonial styled wood-grain recliner chair covered in a beautiful Rustantrac® cover. One only.</p> <p>SALE PRICE \$249.95</p> <p>EASY TERMS!</p>	<p>Regular Price \$739.95</p> <p>Bunk House Beds—</p> <p>Maple Bunk Beds with Chert and Bookcase built to be used as a corner unit.</p> <p>SALE PRICE \$349.95</p> <p>EASY TERMS!</p>
<p>Regular Price \$489.95</p> <p>QUEEN SLEEPER</p> <p>Loose cushion queen sleeper sofa covered in Antron® cover. Solid Oak Frame. One only.</p> <p>SALE PRICE \$249.95</p> <p>EASY TERMS!</p>	<p>Regular Price \$1199.95</p> <p>5 PC. BEDROOM SUITE</p> <p>Vanity swinging mirrors on big triple dresser and a roomy door chest. Regular or Queen size, headboard, and 2 drawer night stand.</p> <p>SALE PRICE \$599.95</p> <p>EASY TERMS!</p>	<p>Regular Price \$179.95</p> <p>FULL SIZE MATTRESS AND FOUNDATION</p> <p>Quilt top firm mattress and heavy duty foundation. Best value set to be offered anywhere at this price.</p> <p>SALE PRICE \$119.95</p> <p>EASY TERMS!</p>	<p>Regular Price \$849.95</p> <p>KING SIZE BEDROOM SUITE</p> <p>Triple dresser, landscape mirror, 5 dr. chest on chest king size headboard. Solid Country Pine. An outstanding value of our sale.</p> <p>SALE PRICE \$499.95</p> <p>EASY TERMS!</p>
<p>Regular Price \$199.95</p> <p>EARLY AMERICAN T.V. ROCKER</p> <p>High back wing swivel rocker covered in green vinyl cover. Close out special.</p> <p>SALE PRICE \$99.95</p> <p>EASY TERMS!</p>	<p>Regular Price \$239.95</p> <p>COMPLETE SET PINE BUNKBEDS</p> <p>Dark Pine finished maple wood bunk beds with King Koil Bunkie Mattresses.</p> <p>SALE PRICE \$169.95</p> <p>EASY TERMS!</p>	<p>Regular Price \$489.95</p> <p>HI-PILE VELVET SOFA and LOVESEAT</p> <p>High pile velvet in either camel or red with big 6 inch reversible cushion. 2 suits only to close out at this low price.</p> <p>SALE PRICE \$289.95</p> <p>EASY TERMS!</p>	<p>Regular Price \$239.95</p> <p>QUEEN SIZE MATTRESS AND FOUNDATION</p> <p>Quilt top firm innerspring mattress with a strong supporting foundation to give you long sleeping comfort.</p> <p>SALE PRICE \$159.95</p> <p>EASY TERMS!</p>
<p>Reg. Price \$539.95 Herculon</p> <p>SOFA and LOVE SEAT</p> <p>Big 96" sofa and matching love seat in plaid Herculon cover (stain Proof) All hard wood frame for long service.</p> <p>SALE PRICE \$299.95</p> <p>EASY TERMS!</p>	<p>CLOSE-OUT OCCASIONAL TABLES</p> <p>Group of odd tables (some in pairs) Regular price up to \$139.95</p> <p>SALE PRICE \$29.95</p> <p>EASY TERMS!</p>	<p>CLOSE-OUT TABLE LAMPS</p> <p>Close out group of table lamp of several styles and materials. Regular Price to \$59.95. Close out.</p> <p>YOUR CHOICE \$15.95</p> <p>SOME IN PAIRS!</p>	<p>Regular Price \$699.95</p> <p>TRADITIONAL SOFAS</p> <p>Velvet sofas from one of the best factories in the United States in good traditional styles — 2 only. Close Out —</p> <p>SALE PRICE \$299.95</p> <p>EASY TERMS!</p>

FREE DELIVERY (NO LAY-A-WAYS!)

Mr. Furniture, Inc.
 HOME OF MODERATE PRICED FURNITURE
 329 W. WASHINGTON DR. PHONE 653-3392

USE OUR LONG TERM BANK FINANCING

FAMILY FOOD FAVORITES

CHUCK ROAST 1.15 Lb.

BEEF RIBS Lb. 89¢

Hunt's TOMATO JUICE 46 Oz. Can 59¢

IMPERIAL SUGAR 10 Lb. Bag \$2.49

COFFEE Folger's 1st One Lb. \$2.29

Del Monty EARLY JUNE PEAS, 303 can35c
 Del Monte SPINACH, 303 can33c
 Del Monte CUT GREEN BEANS, 303 can35c

Waldorf Tissue 4 Roll Pkg. 99c

HEXT FOODS

THIS WOW CAR IS THE NOW CAR

Firebird by Pontiac

Good selection of Esprit & Formulas priced from **\$7159.55** Stock No. 9226

Financing available • Good trades.

Personalized Sales - Professional Service

Ken Braden Motors, Inc.
 IH-10 and Hwy 277 N. 387-2529