

Eaglettes Avenge Loss to Sonora In 56-25 Rout

By Pat (Scoop) Crase

The Eldorado Varsity Eaglettes continued their winning ways here Thursday night in a 56-25 rout of the Sonora Broncos.

The Eaglettes thoroughly dominated play with their running and shooting game which featured the games high scorers, Lori Patton and Kim Payne with 12 points and 10 points respectively. Defensively Eldorado made frequent use of the full court press to keep their opponents off balance.

The first half ended with the score Eldorado 18 and Sonora 11. This relatively narrow margin was short lived however as the Eaglettes exploded for 22 points in the third quarter while holding the Broncos to a mere 3 points. Following this barrage of unanswered buckets the Broncos could never come close to narrowing the gap by game's end.

Along with Patton and Payne, other Eaglettes who had fine performances were Lori Whitaker, Kara Homer, Linda Gentry and Sophomore Laura Lazano.

Coach Mitchel's junior varsity and freshmen teams performed equally as well Thursday night in wins over the Broncos.

The junior varsity offensive punch came most notably from Julie Cash, who scored a game high 24 points.

She was followed in scoring by Stephanie Thomas with 12 and Victoria Powell with 11. Amy Heald also scored 9 points in the 66-43 victory.

As in the Varsity and Junior Varsity games, the undefeated Freshman team scored a resounding victory over their opponents to end their season with an unblemished record. This final game saw the frosh Eaglette cagers thrash the hapless Bronco youngsters 52-18.

The Freshman scoring leaders were Tammy Faries with 11, Missy White with 10, and Davina Vanette with 8. Also rounding out the Frosh scoring players were sophomores Tammie Hunter, Charlette Mobley, Gina Patton, and Vikkie Cavennesse who added at total of 21 points.

Coach Mitchel and the rest of the Eldorado girls coaching staff should have a very successful season this year with the talent that these girls have exhibited and should look forward to very promising years to come with the talent that is possessed by the junior varsity and freshman teams.

Thursday was the freshmen's last game. They will now move up to the JV and play out their schedule which resumes Dec. 2, against Iraan. The next home game is Dec. 9, against Wall in a 6:00 p.m. contest.



The Eldorado High School Eaglettes have gotten off to a good start this year.

They have only one loss against two wins after beating Sonora last Thursday.



Bottom left to right: Whit Paxton, Jr. Center, Mike Griffith, Sr. Flanker, Rojelio Adame, Sr. Tackle, Eddie Montalvo, Jr. Fullback.

Top: Ed Willoughby, Sr. Splitend, Robert Markell, Sr. Gaurd, Keith McCormack, Sr. Quarterback, Kenneth Phillips Sr. Tackle, Ronnie Hall, Sr. Tight-end, Mark Wallis, Sr. Tackle.

Spirit Award Winners Named

The 1980 Eldorado Booster Club sponsored a weekly "Spirit Award," which was presented to the varsity player having the best attitude and enthusiasm during the week preceding the game. The Athlete who demonstrates

these virtues is chosen by the coaching staff. The honor is announced during the weekly EHS pep rallies.

Most of the recipients are now involved in basketball preparation. The EHS boys & Girls season got under way at Rankin Tuesday,

with girls getting the jump on the boys as they have played four games. Their games writeup will be forthcoming next week. Still the best way to get the details of the games is to attend in person.

Coming games on the

Eagles' schedule are away, with Iraan on Dec. 2, boys and girls. There will be the Girls Sonora Tourney Dec. 4-6, followed by Brady on Dec. 5, (boys). The next home game will be against Wall (girls), Dec. 9.

Progress Council Plans Second Santa Supper

Schleicher County Progress Council met last Thursday at noon in the Eagle Dairy Mart to continue plans for the second annual Super Santa Celebration. The event will be held Thursday, December 18. If this date is in conflict with another major activity already set for that day, the celebration will be rescheduled.

Santa will fly into the Eldorado Airport at approximately 4 p.m. and lead the parade to the Memorial Building. Activities include meeting with Santa and receiving candy for the children, drawings for merchandise and cash for the adults, and a short Christmas program for everyone.

Anyone who would like to help

with the celebration may contact Carolyn Mayo, Ron Sutto, Rusty Meador, Bob Lester, Shirley Overstreet or Donna Garvin.

The Progress Council would like to thank those who have turned in their pledges for the Christmas decoration this past week. The decorations will be hung shortly after Thanksgiving by the Southwest Texas Electric Cooperative.

The next meeting of the Progress Council will be held Thursday, December 4 in the Eagle Dairy Mart at noon. Any Schleicher County resident interested in helping with the Christmas Celebration is urged to attend.

Mrs. Donna Garvin

Trophy Buck Pictures Sought By SC Leader

Now that football season is winding down there should be a resurgence toward the sporting outdoors, namely hunting. And with more hunters come more tales of the wild. From the proverbial fish stories to tales of the "largest buck I've ever seen...", both fact and fantasy will run the gamut.

We now offer a method to document the hunters' and fishermen's

haul. What other way to authenticate those tales than with a picture as proof.

To obtain the respect the successful hunter truly deserves, he should simply stop by and lay out his kill for everyone to see. We would appreciate this information as it will provide insight to the best hunting around.

HAVE A HAPPY THANKSGIVING DAY!

Letter To The Editor

Dear Editor:
I recently read the following letter to the editor in the Brady Standard and felt it was worth passing on to the residents of Schleicher County. I will not elaborate on my feelings about the subject because the letter does it for me. I don't fight for many causes, but this one I fully believe in.
(Taken from the Brady Standard, Nov. 14, 1980)
Dear Sir,
"Modern People News" reveals plans for filming the sex life of Jesus, based on a controversial book. This film will be shot in the United States this year unless the public outcry is violently outrageous.
It gives the names of writers, the director, and the producer; no stars are named yet, but a French prostitute has been assigned to play the part of Mary Magdalene.

How can we stand to do nothing to fight such evil? The crucifixion was no worse than this. "Jesus", the only name whereby men can be saved, is being dragged through the dirt. Please help get this banned from the United States. Please write to Jesus Sex Film Poll, Modern News, 11058 Addison St., Franklin Park, Ill., 60131.
Include the following phrase in your letter: "I would like to protest in the strongest possible terms, the showing of any movie that supposedly depicts the sex life of Jesus. Such a movie would be an outrage." Your name may or may not be included. Mrs. Eddie Knutson, Mercury, Texas.
Thank you for printing this and passing it on to the community.
Mrs. Donna Garvin

Diabetics Association To Meet

The concho Valley Chapter of the American Diabetics Association will meet Tues., Dec. 2, 1980, at 7:30 p.m. in the Texas Room of the First City Nat'l Bank, San Angelo. Dr. Welby Cox will be the speaker. Come early for coffee and visitation at 7:00. Babysitting 75 cents an hour per child.

Women's Club

The Woman's Club is sponsoring a Parade of Homes, featuring Christmas Decorations and oil paintings, December 14 from 2:00-5:00 p.m. Tickets will be \$2.00 each and may be purchased from any club member.

The homes in the parade are: Mr. and Mrs. Dan McWhorter, Mr. and Mrs. Rusty Meador, Mr. and Mrs. Paul Page, Sr., Mr. and Mrs. Wilson Page and Mr. and Mrs. Bob Sykes.

Refreshments will be served at the Sykes Home. Christmas music will be presented in most of the homes. We know you will enjoy the tour.

Duplicate Bridge

Winners November 13th Lottie Puckett & Fred Adkins, Sonora 1st.
Joe Nell Johnson & Ruth Shurley, Sonora 2nd.
Billie Porter & Mary Christian 3rd.
Evelyn Wimer & Helen Bebee 4th
Winners last Week: Lottie Puckett & Fred Adkins, Sonora 1st.
Helen and Jack Bebee 2nd.
Winnie Helen & Tom Ratliff 3rd.
Zeila Baker & Imogene Edmiston 4th.
We will have our Christmas party December 4 at 7 o'clock p.m.

State Rep To Answer Tax Questions

State Comptroller Bob Bullock will have a representative from his San Angelo office in Eldorado on December 12, 1980 to assist local taxpayers and answer questions about state taxes.

Bullock said Enforcement Officer Esther Esparza will meet with local taxpayers in the Memorial building from 9:00 to 10:30 a.m.

"If Eldorado area merchants, or anyone else for that matter, have any questions about state taxes or need help in preparing state tax forms, Ms. Esparza will be there to assist them," Bullock said.

"We're trying to cut the red tape in this office, and we believe these face to face sessions with taxpayers help do just that," Bullock added.
The San Angelo office serves San Angelo and surrounding counties.

Nursing Home Celebrates Birthdays

Our nursing home residents enjoyed a special treat this month at our monthly birthday party given by the auxiliary. Hayden Ellis and Fay Adams came down from San Angelo and played for us. They usually get down about twice a year and we always enjoy their music.
Birthdays celebrated this month were Beluah Harris, Zerol Holland, Ella Curry and Dave Locklin.
Thanksgiving will find us

having our yearly family style dinner in the dining room. We are all looking forward to all the activities in December also.
If anyone is interested in doing something for us please call ahead so we can set it up on our calendar. This keeps us from having too many functions close together. We would like to invite everyone to visit us during December. We always enjoy company.

Worship

The Annual Joint Thanksgiving worship will be held on Thursday Nov. 27, 1980 at 9:30 a.m. This years celebration will be at the Our Lady of Guadalupe Catholic Church.

This community-wide event is being sponsored by the Eldorado Ministerial Alliance. Everyone is cordially invited to attend.

Historical Society

The Historical Society will visit the museums at Sonora, Menard, and Ft. McKavett. The Society will meet at the museum at 10:00 a.m. on Monday, Dec. 1, have lunch in Sonora and travel on to Menard and Ft. McKavett. Recent memorials for the Historical Society: Cecil Meador by Mr. and Mrs. Jack Neill, Sonora,

Margaret Frost and Frankie Williams.
Alma Hill Robinson by Ethel Etheredge and Margaret Frost, Frankie Williams.
Mrs. Lizzie McAngus by Frankie Williams.
Mrs. Katherine Evans by Frankie Williams.
Mr. Jud Brannon by Margaret Frost.



Jerry Lackey's Country Folk

My travels of recent date have been on the increase, much to my enjoyment because it gives me an opportunity to see and visit with folks. Besides, the roadside scenery is so beautiful, especially in the Texas Hill and Big Bend country. One doesn't need much of an excuse to travel.
One problem I am running into as word gets out that I now have my own public relations and advertising firm in San Angelo is: what about Rehab? Well, if the editor will allow me a few lines here, perhaps we can clear-up this matter!
I still represent the West Texas Rehabilitation Centers as public relations director in the Southwest Texas Region. My duties with WTRC have been altered to a point allowing me time to spread my 25 years of experience as a journalist to other clients such as the Federal Land Bank Association and others. All my public relations/advertising accounts for Agri-Business Communications (my agency) are related in a way.
For example, this weekly column, the Cattlemen's Round-Up for Crippled Children and Agriculture News Services (A branch of

ABC offering writing and photography to cattle breeders and associations). All are inter-related.
I bumped into Chesley McDonald of Sterling City the other day. Back at the ranch after open-heart surgery, Chesley looks and feels great, by the way! Anyway, his question: "Now, I don't quite understand what your doing with this new business?"
I explained that legally I could help him promote his registered Hereford business and at the same time visit with him concerning CRCC of which he is a chairman in Sterling County. "Just doing my part to save energy!"

The same goes for Mike Dail, a CRCC chairman in Mason and manager of the Federal Land Bank in four counties.
Well, that is undoubtedly enough to explain and by now, you get the idea I'm sure. In the space left, let me give you some news.
The unexpected early snow was a boost to range conditions and ranchman's moral, as indicated in the cattle market the following Monday. Prices rose \$4 to \$5 per 100 weight at Producers Livestock Auction in

San Angelo. The sheep and goat market also reflected optimism at Junction Stockyards.
"It was a good wet snow with some five inches accumulation on top of a good inch rain," commented Buck Owens of Barnhart.
And speaking to the market, I over-heard D.K. McMullan of Big Lake and Barnhart ranchman John Dublin talking about it in the coffeeshop. "Why I would pay more for some young heifers now and put them out to winter after this good moisture," stated D.K.
"Oh, you bet added Dublin.
Nelson Erwin, a Harriett stockfarmer, said he got so excited following all the moisture, he forgot to turn all his rain gauges over and "they froze and broke. I thought about that on the way back to town, but then I thought too, with this good moisture saving on my feed bill, I can afford to by new ones," he laughed.
Most all of West Texas was soaked from snow. Talking to Rick Honaker of Sanderson a few days after the early mid-November snow, he said: "Some of the dirt roads in the country were impassable for a day or so."

COW POKES

By Ace Reid

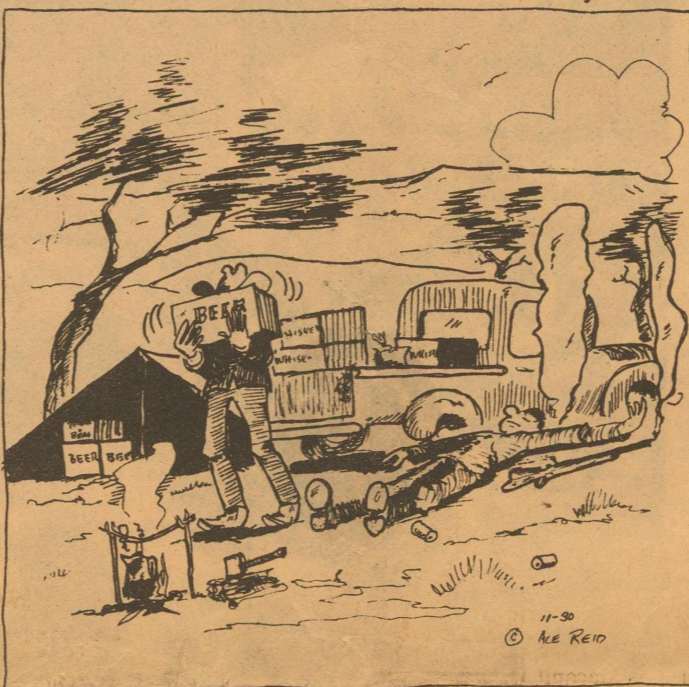

"Now Zeb, I've told you not to carry around a gun on these huntin' trips cause somebody wuz bound to git shot!"

Lions Club

In their meeting November 19, the men of the Eldorado Lions Club saw a film about the Texas Lions Club Eye Bank of which they are members. Bill Watson is the zone chairman of the Eye Bank which has its headquarters in Midland, Texas.
Many Lions have made donations to this very worthwhile organization from which 14 people have benefited so far.

We are fortunate to have the Lions Club whose main function is to serve the local community. They contribute to many citizen's needs and support local functions.
January 8-10 are the days set for the big Lion sponsored girl's basketball tournament. To date, they are expecting 16 teams to participate. Keep watching for more details in future issues.

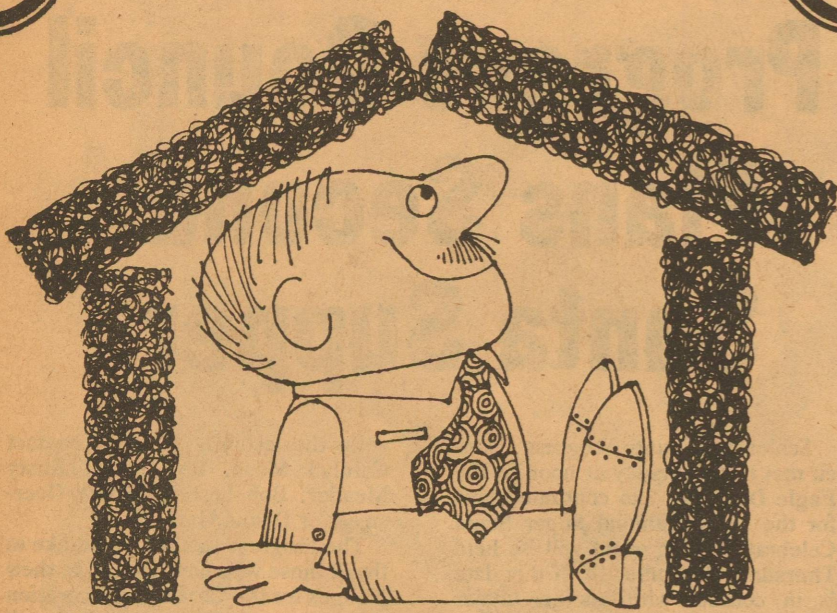

PROPER INSULATION...

Keeps in the warm air you've paid for.

The most effective defense against rising energy costs is proper insulation. Insulation keeps the heat in during the winter and out during the summer, so that both your heating and cooling costs will be less.

Insulation is measured in R-values and the higher the value, the more effective the insulation. R-values of R-30 in the ceilings and R-18 in the walls are now being recommended for new construction in this area.

IF YOU ARE INTERESTED IN A MORE ENERGY-EFFICIENT-HOME, CALL WTU TODAY.

TRAINED ENERGY EFFICIENT CONSULTANTS ARE AVAILABLE TO ADVISE YOU ON PROPER ENERGY MANAGEMENT.

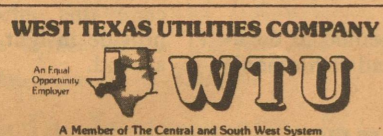

Butler Supply Co., Inc.

East Street 853-2603

Your Complete Oilfield Store

- Trico Insert Pumps
- HINDERLITER
- WELLHEADS
- ALL SIZES TANKS
- STEEL & FIBERGLASS
- DEMCO
- PROTO
- THORNHILL CRAVER
- SEPARATORS
- HEATERS & PRODUCTION UNITS
- OLMAN HEATH
- WHEATLEY

Night Phone 853-2904

COW POKES By Ace Reid

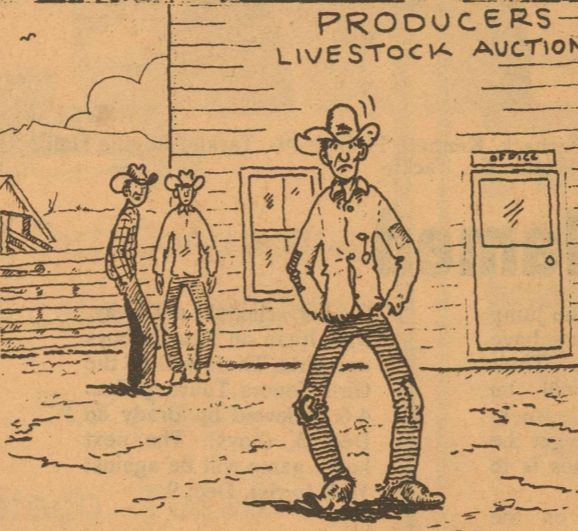

"Now he ain't a broke cowhand. He makes money in clothes for hippies!"

for a bountiful Thanksgiving

A Time To Be Happy-
A Time To Be Thoughtful-
A Time To Be Prayerful-
And
A Time To Be Grateful
And Thankful To All
The Wonderful People
Of Our Community For
The Privilege Of
Serving You
First National Bank
of
Eldorado



Texas Refinery Corp.

Offers:

- Plenty of Money
- Plus Cash Bonuses
- Fringe Benefits to Mature Individual in Schleicher Area.
- Regardless of Experience

Write:

A.N. Sears, Pres.
Texas Refinery Corp.
Box 711
Fort Worth, Tex. 76101

Brannon Rites Held

Jud A. Brannon 84 of Eldorado, died Thursday morning in Murphy Veterans Hospital in San Antonio after a lengthy illness.

Graveside services were held at 2:00 p.m. Saturday at Eldorado Cemetery with Rev. John Roberson, pastor of Eldorado Methodist Church officiating.

Brannon was born February 12, 1896, in Sonora and graduated from Eldorado High School. He lived in Schleicher County all his life and was a retired rancher and World War II veteran. Survivors include his wife, Rose of Eldorado, three sisters a brother, and several neices and nephews.

Reflections

5 years ago-Nov. 27, 1975... Wayne McGinnes received his official appointment as postmaster of the Eldorado post office.

10 years ago-Nov. 26, 1970--Loretta Schooley was named 4-H Gold Star Girl for this county. Lynda Yancey married Johnny Lawrence.

17 years ago-Nov. 28, 1963...John F. Kennedy was assassinated in Dallas, and was succeeded in the White House by Texan Lyndon B. Johnson.

55 years ago-Nov. 27, 1925...The two gins in Eldorado had ginned over 4,000 bales of cotton with much cotton still in the fields.

Born Wednesday, Nov. 25, 1925...a daughter to Mr. and Mrs. J. D. Butler. Bert Pagel, Jim Griffin, W.T. Whitten, and Jeff Enochs returned Wednesday morning from the Guadalupe Mountains with five deer.

Circuit Court Rules In Favor Of Cotton Ginning

The fifth U.S. Circuit Court of Appeals in New Orleans has ruled in favor of the cotton ginning industry in setting aside the OSHA cotton dust standard that had been applied to gins.

National Cotton Council President Herman Propst said the court's ruling is a victory for small businessmen faced with "impractical demands of government regulations."

"Annie Get Your Gun"

Sonora Community Arts & Theatre Group would like to extend an invitation to Eldorado residents to attend the musical "Annie Get Your Gun" on November 29, December 1st and 2nd at 7:30 p.m. and a Sunday matinee on November 30th in the High School Auditorium. Tickets are available at \$3.50 each and may be purchased at the Chamber of Commerce Office in Sonora, Tedford's Jewelry and Sears Catalog Store in Downtown Sonora or may be purchased at the door.

He congratulated the ginners' associations, who sought the standard's overturn, on "a very significant accomplishment."

He said the ruling will provide for a more equitable solution to the industry's most serious problems and said he hoped it will result in a more reasonable approach to future rule-making.

"Cotton ginners are small businessmen who

Surprise Party

Mary Palmer, Thursday night was surprised with a Birthday Party by the employees of the Eldorado Restaurant. Attending the party was Mr. and Mrs. Lester Henderson, Mr. and Mrs. Bill Van Dusen, Mr. D.T. Yates, Mrs. Morris Whitten, Dorothy Clark, Mr. and Mrs. Jerrol Sanders, Ruth Christy and Lee Gillespy.

Lee Gillaspay and Ruth Christy were hostesses for the occasion. Mrs. Palmer received many gifts, among them were a beautiful pair of blue pajamas from the employees.

had thrust on them an unnecessary, unreasonable set of regulations by the federal government. The ruling in New Orleans in canceling the dust standard for gins in vindication of the American principle that there must be justice and common sense in any regulations handed down by government," Propst said.

The court said OSHA had not offered "substantial evidence" that its cotton ginning regulations are "reasonably necessary and appropriate." Cotton-related dust in some processing industries has been implicated in breathing ailments but the ginners' association bringing the suit against OSHA argued successfully that employees have never been shown to develop such ailments as a result of working in gins.

"Consequently, application of the gin standard would impose unnecessary costs with no possibility for offsetting benefits," Propst said.

The court sent the standard back to OSHA "for further consideration."

o/an mills
THE NATION'S STUDIO

8x10 Natural Color Portrait - \$1.50
Your choice of Family Group or Individual
One special offer per family, one per person.
photographer will be at:
Shaws Motel Eldorado Texas
Sat. Nov 29
Photo Hours 1-8p.m.
No Extra Charge for groups

Cathy's
COME ONE,
COME ALL.
Select a Custom
Design
arrangement or
Holiday Wreath
By Our Guest Kim
No Extra Charge
For Her Work.
Nov. 28,29,30
Friday & Saturday
9-6
Sunday
1-5

Lawn Disease Preventable

Brown patch, one of the most prevalent lawn diseases in Texas, may be especially severe this fall on St. Augustine grass due to the summer-long drought that weakened many lawns.

Caused by a soil-borne fungus, brown patch attacks almost all species of grasses but is more serious on bentgrass, centipede and St. Augustine grasses.

Turf is susceptible to brown patch after an excessive application of nitrogen fertilizer because as lush growth is readily attacked.

Prolonged wet periods and late evening watering also contribute to development of the disease. We point out that a buildup of grass and plant debris (thatch) in the root and crown area are further creates a favorable environment for brown patch fungi.

Brown patch appears as a

brownish to grayish discoloration, forming irregular circles a few inches to several feet in diameter. Left uncontrolled, it can spread rapidly and can kill large areas of turf. Yellowed leaves can usually be pulled easily from stolons of runners.

Prevention is the best method for controlling the disease. This includes using grasses adapted to the area and practicing recommended watering, fertilization and mowing procedures. Take steps to avoid thatch buildup, and limit fall nitrogen fertilization if brown patch has been a problem in the past.

Fungicides available for controlling brown patch include PCNB (Terraclor), benomyl (Tersan 1991) and chlorothalonil (Daconil 2787).

for a bountiful
Thanksgiving

Milk Dairygold \$2.49 gal.
1qt Eggnog Reg. \$1.29 99c
Millers Light Beer Cans \$1.99
Jello 3 pkg \$1
Asst. Cookies 3 for \$1
XMAS TREES

Open Thanksgiving Day
All night pinball party
Friday Nov. 28
Come play and win a prize
Everyone Welcome
Adobe Mini-Mart
Hwy. 277 Eldorado

Schleicher County Leader

Published Weekly on Thursdays
Second Class Postage Paid at Eldorado, Texas
Phone 853-2032 P.O. Box 782, Eldorado Texas
Any erroneous reflection upon the character or standing of any person or firm appearing in this publication will be gladly and promptly corrected upon the calling the attention of the management to the article in question.

DAVID FIELDER.....EDITOR
SHIRLEY OVERSTREET..ADVERTISING MANAGER
Display advertising open rate is \$1.41 per column inch. Classified rate is 10 cents per word, per insertion, \$2.00 minimum charge. Classified display is \$2.00 per column inch.

Notices of entertainment, where admission is charged, notices of events of a fund-raising nature, cards of thanks, resolutions of respect, submitted poetry, and all such matters NOT NEWS will be for at the normal advertising earned rates. Volume and frequency rates are available upon written request to the publisher or advertising sales manager.
Yearly subscription rate is \$7.50 in county and 8.50 outside Schleicher County.

EAT!
Variety of Foods
GIANT SIZE
SALAD BAR
Be the Chef With Our "Bottomless Salad Bowl"
Buffet
Everyday
11:30-2:00
6:00-9:00
Casa Arispe

XEROX COPIES
Letter Size-.15 a copy
Legal Size-.20 a copy
Meador-Peters Agency

MEMBER 1980
TEXAS PRESS ASSOCIATION

FIELDER WATER & POOL SERVICE

SINCE 1959 CUSTOM POOLS

GUNITE & FIBERGLASS
TRUSTED • TRIED • PROVEN
RESIDENTIAL & COMMERCIAL

FREE ESTIMATES

- COMPLETE DESIGN SERVICE
- EQUIPMENT
- POOL REPAIRS
- SUPPLIES
- SERVICE & INSPECTION
- CHEMICALS
- SCHEDULED MAINTENANCE
- LAKE WATER SYSTEMS

DIAL
655-9018
OR 944-4245

Call Now For Advantages of Off-Season Construction.
Ask about FREE Automatic Pool-Sweep.

1724 S. OAKS

SAN ANGELO

Be Thankful

At the very mention of Thanksgiving brings memories of kitchens full of good things to eat such as turkey and dressing, giblet gravy, cranberries, and pumpkin pie, joyous family reunions, church services and prayers.

The first Thanksgiving observance on December 4, 1619 was entirely religious, after 39 English settlers arrived at Berkeley Plantation on the James River. The group's charter required that the day of arrival be observed yearly as a day of Thanksgiving to God.

The first Thanksgiving feast was held less than a year later after a bountiful corn harvest that brought rejoicing among the colonies. The pilgrim women spent days preparing the feast of wild turkey roasted on spits stuffed with corn-bread, venison, baked oysters, baked sweet corn in their husks, and baked pumpkin with maple syrup flavoring. The feast was served outdoors at big tables to their Indian guests.

The observance of Thanksgiving has been changed many times since then, but Congress finally ruled that after 1941 the fourth Thursday of November would be observed as Thanksgiving Day and would be a legal federal holiday.

With prices going up, the value of a dollar going down, American hostages in Iran, the depletion of our energy, unrest in the middle east and our own unsettled government, do we still have something to be thankful for?

Yes!! We still live in a country where we have freedom of choice in voting, jobs, religion, speech, who we marry, who our friends are, and where we live. There are not many places left in the world that can make that statement.

A little closer to home we have our families, friends, and a good way of life.

This Thanksgiving, think about what you have to be thankful for.

Donna Garvin

Taxpayers Should Compile Receipts

Taxpayers, especially those who itemize, should begin compiling receipts and other records to support claims on their Federal tax returns, the Internal Revenue Service advises. These records can be used to back up claims in case the return is examined and also assist taxpayers by reminding them of potentially overlooked deductions.

For easy reference, the records should be sorted into the categories which appear on Schedule A Form 1040, the IRS says. When itemizing, taxpayers should bear in mind interest paid on loans and mortgages, as well as payments for medical insurance which are documented on various financial statements. These amounts are often deductible, and frequently overlooked.

Medical expenses, union dues and charitable contributions are a few other commonly claimed deductions for which IRS examiners often request supporting evidence. Keeping cancelled checks, pay stubs, and bills can be helpful in supporting these claims. However, the IRS notes that taxpayers should not attach receipts or cancelled checks to their tax returns.



The Eldorado High School Boys Basketball teams are utilizing a variety of drills in preparation for their season opener against Rankin Tuesday. Next home Game is Dec. 2.

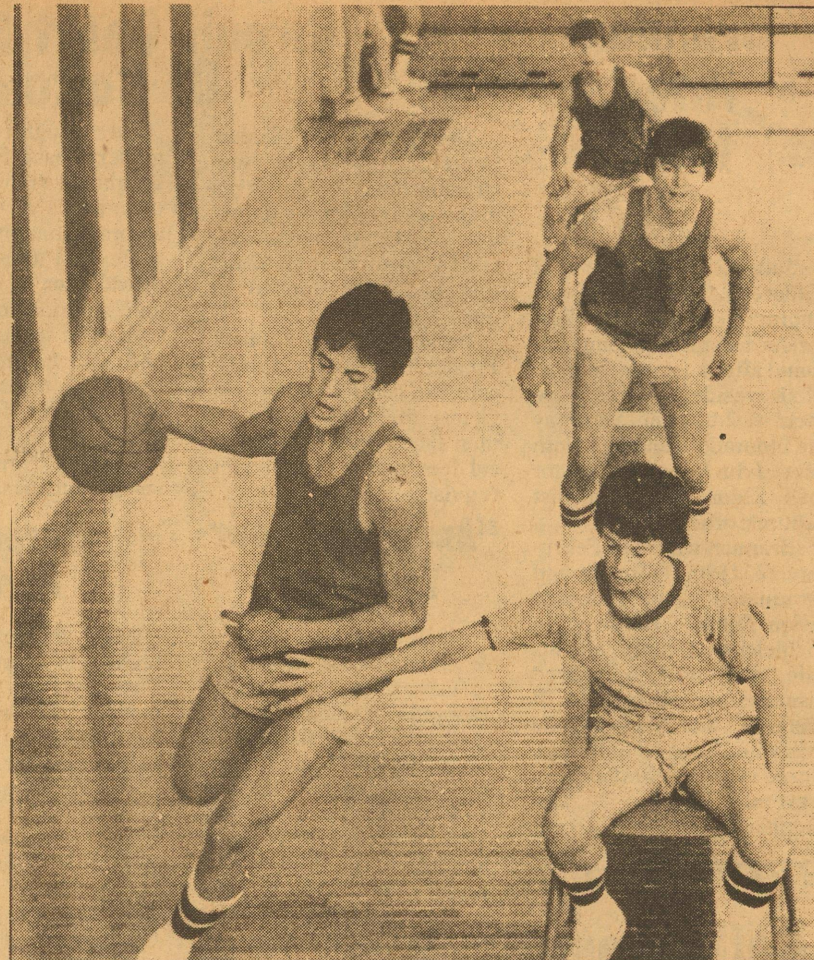

Library Notes

Memorials
The Library extends its book budget through memorial gifts, which add to the Library Collection. Money is occasionally given to build up a specific subject or a specific collection. As a subscription to a magazine or service, as a Memorial to or in appreciation of an individual. Gifts may be given on numerous occasions, including birthdays, anniversaries, graduation, or as a memorial made upon the death of a relative or friend. Recent memorials given included:
W.F. Rocky Meador presented by a friend
Mrs. W.N. Ramsey presented by Woman's Club a book, titled: "Woman" by Carlson

Eldred Roach, presented by Mr. & Mrs. Deck Bearce a book titled: Lyndon An Oral Biography
Jud Brannon, presented by Evelyn Wimer Huber Padany presented by Mr. & Mrs. Henry Moore.
Firestarter by King Cahsing in at the Check Out by Santur (NF)
Merlins Keep by Brent Cousin Susanne by Blyth The Spell of the Mary Stewart by Stewart
The Winds From Hastings by Llywelyn
The Fine Art of Chinese Cooking by Lee Su Jan
A More Innocent Time by Hill

Dynasty by Elegant Words by Heart by Sebestyen
A Room With Dark Mirrors by Johnston
A Stanger is Watching by Clark
Csardas by Pearson
The Greek by Rey (NF)
Warwyck's Women by Bleiler
Ingrid Bergman (mystery)
Ingrid Bergman (My Story) by Bergman Jr. Books
Do Bananas Chew Gum? by Gilson
Boys Life Book of Mystery stories by Editor of Boys Life
Where Do You Think You're Going Christopher Columbus by Fritz.

The Land Bank
Long-term farm real estate loans are available for much more than just buying land.



Federal Land Bank Association of Sonora
A.E. Prugel, Manager
915-387-2777
Sonora, Texas 76950

See us:

Christmas Bazaar

Home Smoked Turkeys
Christmas Cakes
Christmas Cookies
Christmas Candies
Frozen Casseroles
Handmade Gifts
Christmas Tree Decorations

Fellowship Hall
First Methodist Church
Dec. 6, 1980
10:00a.m. - 2:00p.m.

HAPPY THANKSGIVING

To our customers and friends in Sonora and Eldorado: May you have a holiday with your families that will renew a spirit of Thanksgiving for all that we share.

Television Enterprises, Inc.

D&D IMPORTS
653-2941 San Angelo

CHURCH DIRECTORY

CHURCH OF JESUS CHRIST OF LATTER DAY SAINTS
Bishop: Bryan Galloway
San Angelo 658-4797
2817 Christoval Rd.
Joe Moran-Ozona-392-3453
Girl Scout Building Corner of Water & Pecan in Sonora
Sunday School 10 a.m.
Priesthood 10 a.m.
Relief Society 10 a.m.
Sacrament Meeting 11 a.m.
Visitors Welcome
2nd & 4th Sundays Sonora
1st & 3rd Sundays San Angelo.

ST. MARY'S EPISCOPAL CHURCH
Rev. Lea Roy Aldwell
Pelt St. & McWhorter Ave.
387-2617 (Sonora, Tex.)
Sunday Morning Worship and Holy Communion

FIRST PRESBYTERIAN CHURCH
Rev. Ronald J. Sutto
7 N. Cottonwood
Sunday School 9:45 a.m.
Morning Worship 11 a.m.
Fellowship Time 10:30 a.m.
Visitors Welcome

FIRST BAPTIST CHURCH
Oak and Gillis
Sunday School 9:45 a.m.
Morning Worship 11 a.m.
Adult Evening Bible Study
Worship 7:00 p.m.
Wed. Prayer Service 7:30

OUR LADY OF GAUDALUPE CHURCH
Rev. Mark J. Woodruff
Pastor 853-2663
Saturday 7:00p.m.
Sunday 8:00a.m. [Spanish]
9:30a.m. [English]

WESTSIDE CHURCH OF CHRIST
HWY. 277
Sun. Morn. Serv. 10:30a.m.
Sun. Eve. Serv. 6:00p.m.
Wed. Eve. Serv. 7:30p.m.

PRIMITIVE BAPTIST CHURCH
Menard Hwy.
Elder Freddy Boen, Pastor
Service each 2nd Sunday at 10:30 a.m. and 2:30 p.m.
4th Sunday at 6 p.m.
Congregational Singing
1/2 hour before preaching

PRIMERA IGLESIA BAUTISTA
Rev. E.L. Flores, Pastor
El Paso and Concho St.
Sunday School 9:45 a.m.
Morn. Worship 11:00 a.m.
6-7 p.m. Training Union
7-8 p.m. Evening Worship
Wed. 3 p.m. Sunbeams
7 p.m. Prayer Services

FIRST CHRISTIAN CHURCH
Dale Lipsett, Minister
Sunday School 10:15 a.m.
Worship 11:00 a.m.
Wed. Bible Study 7:00 p.m.
853-2247

UNITED PENTECOSTAL CHURCH
Rev. Walter Ford
Hackberry St.
Sunday School 10:00 a.m.
Worship Service 11:00 a.m.
Sun. Eve. Serv. 7:00 p.m.
Wed. Eve. Serv. 7:30 p.m.

ROCK CHURCH OF CHRIST
Dale Huff, Evangelist
708 Lee St.
Sunday Bible Class 10 a.m.
Worship Service 11 a.m.
Evening Worship 6 p.m.
Wed. Bible Class 7:30 p.m.

FIRST UNITED METHODIST CHURCH
Rev. John A. Robinson
Hlway 277 across from Courthouse
853-2721 853-3010
Church School 9:50 a.m.
Morn. Worship 10:50 a.m.
Youth Fellowship 7:00 p.m.
Wednesday
Young Adult Study 7:30
All are welcome.

Holley House
"For the Unique and Creative"
Eldorado, Texas 853-2763

HERSHEL'S FOODWAY OF SONORA

SONIC DRIVE-INN OF SONORA
Hwy. 277 North
Sonora, Texas 387-5292

THE WESTERN COMPANY
Pacesetters in the Oil & Gas Industry
Eldorado, Texas

To All Ye Pilgrims

"Inasmuch as the great Father has given us this year: an abundant harvest of Indian corn, wheat, peas, beans, squashes and garden vegetables free from weed and has made the forest abound with game, and the sea with fish and clams and inasmuch as He has protected us from the ravages of the savages, has spared us from pestilence and disease, has granted us freedom to worship God accordingly to the dictates of our conscience; now I,

your magistrate, do proclaim that all ye pilgrims, with your wives and ye little ones do gather at ye meeting house, on ye hill, between the hours of 9:00 and 12:00 in the daytime on Thursday, Nov. three and the third year since ye pilgrims landed on ye Plymouth Rock; there to listen to ye pastor and render thanksgiving to ye Almighty God for all His Blessings."

Signed, William Bradford
Ye Governor of Ye Colony
Rev. Walter Ford

Our Church Feature Is Sponsored By The Following Merchants Who Urge You To Attend The Church Of Your Choice This Week!

WESTERMAN DRUG
Cecil Westerman Would Like To Be Your Pharmacist
853-2226

EL DORADO RESTAURANT
Steaks-Seafood & Mexican Foods
Catering Service Available
853-2818

BUTLER SUPPLY COMPANY
Oilman's Friend
East St. Eldorado, Texas
Day 853-2503 Night 853-2004

FOOD CENTER
Herbert & Lois Fields, Owners
Les Robertson Manager
Sonora, Texas 387-3438

SOUTHWEST TEXAS ELECTRIC CO-OP, INC.
Owned by Those We Serve
Eldorado, Texas 853-2544

TREY TRUCKING
All Kinds Of Oilfield Trucking
Eldorado, Texas 853-2186

COMMERCIAL RESTAURANT
Where Friends Meet To Eat
Glasscock & Plum
Sonora, Texas 387-9928

R & H WELL SERVICE, INC.
Complete Oilfield Service
Eldorado, Texas 853-2003

New Shipment

Super Straight Leg Levis

Saddlemans' Jeans (Students Sizes)

All Kinds of Jackets, Vests and Coveralls

Warm Gowns

Velour Tops
Size 6mo. to Extra Large

McCalla

Downtown Eldorado

THANKSGIVING

New!! New!!

Eagle Dairy Mart

Buffet

11:30am-1:30pm
5:30pm-7:30pm
Mon. thru Sat.
\$4.00 Including Tax

Friday only
5:30-7:30pm

Boiled Shrimp
French Fries Hush Puppies
Tossed Salad

All You Can Eat!

\$7.95 Plus Tax

From The Wingspread

Christoval conquered Eldorado's varsity in last week's scrimmage 34 to 28. Junior Lori Patton was leading scorer with 11 points.

Coach Larry Mitchel said that defense played well but they needed more offensive help. He feels that although the Eaglettes hustled and never gave up, their primary weakness was not working together.

Coach Mitchel added, "The varsity can be a good basketball team if they work hard and always have good positive attitude."

Sophomore Julie Cash led the scoring with 12 points when Eldorado's JV downed Christoval in their first outing last week. First half scores were never very

wide apart; however, after halftime, the Eaglettes pulled out to win 48-24.

Coach Larry Mitchel commented that the good points of the game were "a lot of hustling and rebounding shots." He pointed out that the number of turnovers need to be improved and presses need to be stronger. "I'm pleased with the way JV played for their first time," he added.

Both varsity and JV Eaglettes lost their games to Sonora last week.

In the JV game, the score see-sawed until the last quarter when fouls against Eldorado gave Sonora the opportunity to pull ahead, 25-23. The varsity also lost in the waning seconds of

their game, 43-39.

Sophomore Victoria Powell was leading JV scorer with 12 points; Junior Lori Patton was varsity high point with nine.

The Freshman girl's basketball team won their first game against Sonora last week, 25-15.

The Eaglettes took an early lead which they were able to maintain. The gap between the scores widened in the second half.

Gina Patton was high point with nine.

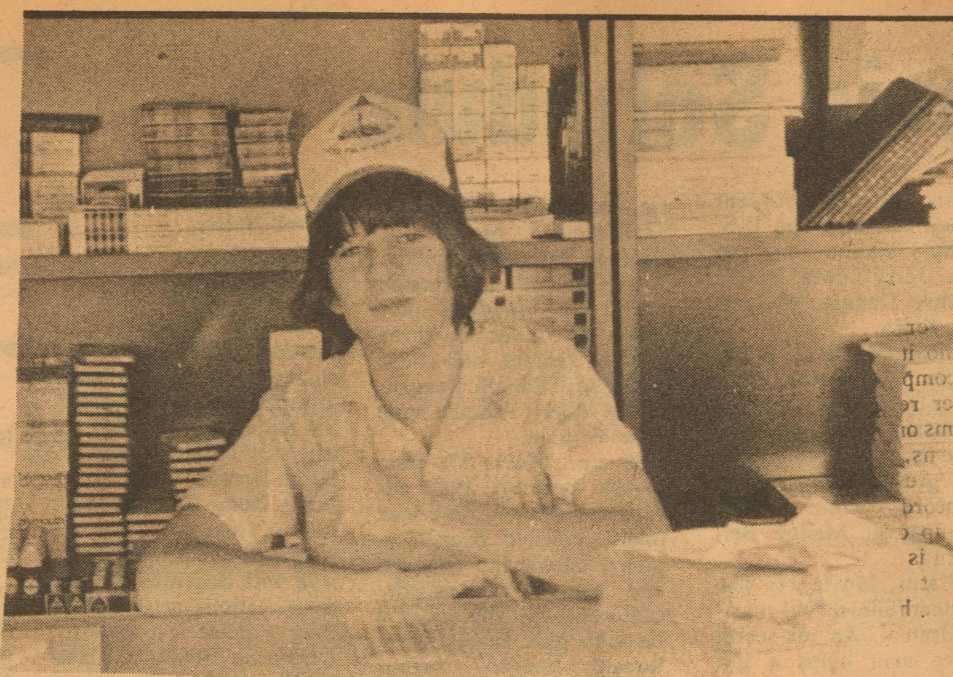

Lon-Lon Jarrett is one of the EHS Students who contribute to the LEADER.

Sonora Places Eight On All District

District champion Sonora placed eight players on the 8-3A All-District team selected by the league's coaches, including four unanimous picks.

Quarterback David Creek and running back Rex Surber were unanimous offensive picks. Those three were joined on offense by lineman David Sanchez and receiver Ervey Vallejo. Defensive back John Blankenship was a unanimous pick on defense for the Broncos, which lost to Stamford in last week's bi-district

game. The game was held in San Angelo Stadium on a wet and cold night.

Joining Blankenship on defense were Barton and Sanchez, who were both two-way picks.

Eldorado's league, District 9-2A, is awaiting the demise of champion Mason before its league stars are announced. EHS should have a couple of players honored. Coach Johnny Clawson could not be swayed to give us the scoop. He believes that the Punchers will advance in the playoffs.

ELDORADO EAGLES & EAGLETTES 1980-81 Basketball



DATE	OPPONENT	PLACE	TIME	TEAMS					
				BOYS			GIRLS		
				V.	J.V.	FR.	V.	J.V.	FR.
Nov. 15	Sonora	There	5:00				x	x	x
Nov. 18	Rankin	Here	6:30				x	x	
Nov. 21	Sonora	Here	5:00	SCRIMMAGE			x		x
Nov. 25	Rankin	There	5:00	x	x		x		
Dec. 2	Iraan	There	5:00	x			x	x	
Dec. 4-6	Sonora Tourney						x		
Dec. 5	Brady	There	5:00	x	x	x			
Dec. 9	Wall	Here	6:00				x	x	
Dec. 9	Ozona	There	5:30			x	x		
Dec. 11-13	Ozona Tourney						x		
Dec. 11-13	Iraan Tourney						x		
Dec. 16	Junction	There	6:00				x	x	
Dec. 16	Ozona	Here	5:30		x	x			
Jan. 6	Ozona	Here	4:00	x	x		x	x	
Jan. 8-10	Eldorado Tourney						x		
Jan. 9	Sonora	There	5:00	x	x	x			
Jan. 13	Menard	There	5:00	x			x	x	
Jan. 16	Reagan Co.	There	4:00	x	x		x	x	
Jan. 20	Mason	Here	5:00	x	x		x		
Jan. 22-24	Eldorado J.V. Tourney						x		
Jan. 27	Wall	There	4:00	x	x		x	x	
Jan. 30	Junction	Here	4:00	x	x		x	x	
Feb. 3	Ozona	There	5:00	x	x		x	x	
Feb. 6	Menard	Here	5:00	x	x		x		
Feb. 10	Reagan Co.	Here	4:00	x	x		x	x	
Feb. 13	Mason	There	5:00				x	x	
Feb. 20	Wall	Here	6:00	x	x				
Feb. 24	Junction	There	6:00	x	x				

Northern Natural Gas

holley house

For The Unique and Creative

The Merchants Listed Are Eldorado Eagle Fans!

They URGE YOU To Come Out And Support The '80-'81 Eldorado Teams



J.B. Beason
Paint Contractor

Faull Const.

Meador - Peters
Insurance Agency

C.C. Lease Service Co.

Butler Supply Co., Inc.

Kiddie Korner

Kwick Thrift

The Merchants Listed Are Eldorado Eagle Fans! They URGE YOU To Come Out And Support The '80-'81 Eldorado Teams

Meme's Grocery Store

Adobe Mini Mart

Whitten's Liquid Feed

McCalla's Dept. Store

C.H. Poyner Construction Co.

Eldorado Instrument and Controls Co.

MEADOR Land Company

Kent's Automotive

Sofge's

Food Center

First National Bank of Eldorado

Quadra Corp. 853-3004

Jack Halbert, Jr. Butane, Propane & LPG

L.R. Hanusch Water Well Drilling & Service

Eldorado Wool Co.

R & H Well Service, Inc.

Jerry's T.V. Service

Southwest Texas Electric Co-op

Dee's Floral Design Dora Mankin "Designer"

WTBS Movie Schedule

Wednesday, Nov. 26, 1980
 9:00 a.m. TBS Theatre: **One For The Book**. 1947 comedy. A naive young actress finds herself sharing an apartment with a soldier on leave. Ronald Reagan, Eve Arden, Eleanor Parker.
 12:00 Noon TBS Theatre: **The Real Glory**. 1939 adventure drama. A fighting army doctor conquers a plague in the Philippines following the Spanish-American war.
 10:30 p.m. Movie 17: **Romanoff and Juliet**. 1961 comedy. The president of tiny Concordia, a place that's not easy to find, wants to keep his country that way. John Gavin, Sandra Dee, Peter Ustinov.
 12:50 a.m. Movie 17: **Beyond a Reasonable Doubt**. 1956 suspense. A novelist agrees to act as a guinea pig for a newspaper publisher, to prove the fallacy of circumstantial evidence in murder cases, and to point out the injustice of capital punishment. Dana Andrews, Joan Fontaine, Barbara Nichols, Sidney Blackmer.
 2:35 a.m. Movie 17: **The Saracens**. 1968 adventure spectacular. Marco, returning from Venice, finds that the Saracen pirates have taken over his castle. He assembles a guerilla army and meets the enemy in a grand cavalry battle. Richard Harrison, Ana Mori Ubaldi.

Thursday, Nov. 27, 1980
 9:00 a.m. TBS Theatre: **Panda and the Magic Serpent**. 1961 cartoon. Juvenile feature. Narrated by Marvin Miller.
 10:30 a.m. TBS Theatre: **The Pied Piper of Hamelin**. 1957 juvenile musical. The Pied Piper lures away the children of the village after their parents refuse to pay him for ridding the town of rats. Van Johnson, Kay Starr, Claude Rains.
 12:30 p.m. TBS Theatre: **Batman**. 1966 comedy. Archvillians of the underworld, including Cat Woman, the Joker, the Penguin and the Riddler, join forces to dispose of Batman and Robin. Adam West, Burt Ward, Cesar Romero, Burgess Meredith, Lee Meriwether, Frank Gorshin.

7:00 p.m. TBS Theatre: **Anna and the King of Siam**. 1945 drama. A widow and her son arrive in Siam to tutor the King's many wives and children, and there is an immediate clash of temperaments between Anna and the egotistical king. Gradually the relationship develops into mutual respect. Irene Dunne, Rex Harrison, Linda Darnell, Lee J. Cobb.
 10:30 p.m. Movie 17: **Half a Sixpence**. 1968 musical. A poorly paid draper's assistant, who shares half a sixpence with his sweetheart, inherits a small fortune. He almost marries a socialite, but then realizes that he still loves the other girl. Tommy Steele, Julia Foster, Penelope Horner, Cyril Ritchard.
 11 a.m. Movie 17: **A Matter of Innocence**. 1968 comedy. A plain, mousey young girl accompanies her aunt on a cruise to Singapore, where an Eurasian gigolo helps her transform herself into a lovely young woman. Hayley Mills, Trevor Howard.
 3:05 a.m. Movie 17: **Nobody's Perfect**. 1968 comedy. The men from a submarine rescue vessel steal a Buddha from a shrine and hide it in a cave. Several years later, one of the men tries to return the Buddha, after learning of the bad luck that has occurred since its theft, but finds that putting it back is not so easy. Doug McClure, Nancy Kwan, James Whitmore, David Hartman, James Shigeta.

Friday, Nov. 28, 1980
 9:00 a.m. TBS Theatre: **Hoppy Goes to Town**. 1941 juvenile musical. A cartoon feature with a lively score by Hoagy Carmichael, Frank Loesser and Samuel Timberg. Very enjoyable.
 10:30 p.m. TBS Theatre: **The Red Pony**. 1948 adventure drama. John Steinbeck's tale of a sensitive ranch lad who amid tangled family relationships, finds happiness in his red pony. His happiness turns to grief later when the pony dies. Robert Mitchum, Myrna Loy, Louis Calhern.

12:30 p.m. TBS Theatre: **Way, Way, Out**. 1966 sci-fi comedy. A timid astronaut trainee is urged to marry a

woman astronomy student so they can man the U.S. weather station on the moon. Jerry Lewis, Connie Stevens, Dennis Weaver, Brian Keith.
 11:15 p.m. Movie 17: **White Zombie**. 1933 horror. Zombies rob graves and take the bodies to a sugar mill, where they work around the clock grinding sugar cane for the mad white zombie. Bela Lugosi, Madge Bellamy.
 12:45 a.m. Movie 17: **The Clouded Yellow**. 1951 mystery drama. An ex-secret service man helps a girl framed for murder to elude the police and search for the real killer. Jean Simmons, Trevor Howard, Kenneth Moore.
 2:40 a.m. Movie 17: **Across the Bridge**. 1958 adventure drama. Every hand is against a man on the run, and even millions of dollars can't save his life. Rod Steiger, Maria Landi, David Knight.

Saturday, Nov. 29, 1980
 7:30 a.m. TBS Western Theatre: **Brave Warrior**. 1952 western. War threatens between the government and the Indians in the Indiana territory in 1811. Jon Hall, Christine Larson, Jay Silverheels.
 9:00 a.m. Hollywood Classics: **Moulin Rouge**. 1952 drama. A story based on the life, loves and disasters of the famed artist, Toulouse Lautrec. Set against the Parisian cafe life of the turn of the century. Jose Ferrer, Colette Marchand, Zsa Zsa Gabor.
 11:30 a.m. TBS Theatre: **The Last Sunset**. 1961 western drama. A difficult cattle drive from Mexico provides the setting as three men vie for the love of a woman. They're her drunkard husband a man wanted for murder and a dedicated lawman, out to get the outlaw. Rock Hudson, Kirk Douglas, Joseph Cotten, Dorothy Malone.
 2:00 p.m. TBS Theatre: **Harlow**. 1965 biographical drama. A beautiful bit-playing actress with little real ability becomes a star. After her marriage to an important studio executive, she embarks on a life of drink and dissipation, and dies at the height of her career. Carroll Baker. Mar-

tin, Balsam, Red Buttons.
 12:30 a.m. Movie 17: **Brother Rat**. 1938 comedy. A gay, action-filled version of the hit Broadway play about the lives of three V.M.I. seniors and their romances. Ronald Reagan, Eddie Albert, Priscilla Lane, Jane Wyman.
 2:25 a.m. Movie 17: **Desperate Journey**. 1942 adventure drama. American pilots, downed over Germany, outwit the Gestapo and escape across the continent with the aid of a German girl. Errol Flynn, Ronald Reagan, Arthur Kennedy, Alan Hale.
 Sunday, Nov. 30, 1980
 9:30 a.m. Academy Award Theatre: **The Stange Love of Martha Ivers**. 1946 drama. A child who murdered her aunt later marries a playmate who saw her commit the crime. The return of another childhood friend rattles the skeleton and causes greed to raise its ugly head. Barbara Stanwyck, Kirk Douglas, Van Heflin, Elizabeth Scott, Judith Anderson.
 12:00 noon TBS Theatre: **A Time to Love and a Time to Die**. 1958 drama. Based on the psychology of war; its devastation, its effect on people and places, how life goes on amid death and destruction and how romance can flourish out of the need for companionship. John Gavin, Lilo Pulver, Jock Mahoney.
 3:00 p.m. TBS Theatre: **Compulsion**. 1959 drama. A sensational trial of the 1920's, based on the Leopold murder of a boy for a thrill, in which a humane courtroom lawyer makes powerful plea for understanding. Orson Welles, E.G. Marshall, Bradford Dillman.
 11:30 p.m. Movie 17: **Doctor Erlich's Magic Bullet**. 1940 drama. A doctor devotes his life and his family to medical research, and under goes the struggle and triumphs of searching for a cure for social disease. Edward G. Robinson, Ruth Gordon.
 1:35 a.m. Movie 17: **Tiger Shark**. 1932 adventure drama. A saga of tuna fisheries with which a fisherman loses his hand in a desperate battle with a shark. Filmed off the coast of Mexico.

tin, Balsam, Red Buttons.
 12:30 a.m. Movie 17: **Brother Rat**. 1938 comedy. A gay, action-filled version of the hit Broadway play about the lives of three V.M.I. seniors and their romances. Ronald Reagan, Eddie Albert, Priscilla Lane, Jane Wyman.
 2:25 a.m. Movie 17: **Desperate Journey**. 1942 adventure drama. American pilots, downed over Germany, outwit the Gestapo and escape across the continent with the aid of a German girl. Errol Flynn, Ronald Reagan, Arthur Kennedy, Alan Hale.
 Sunday, Nov. 30, 1980
 9:30 a.m. Academy Award Theatre: **The Stange Love of Martha Ivers**. 1946 drama. A child who murdered her aunt later marries a playmate who saw her commit the crime. The return of another childhood friend rattles the skeleton and causes greed to raise its ugly head. Barbara Stanwyck, Kirk Douglas, Van Heflin, Elizabeth Scott, Judith Anderson.
 12:00 noon TBS Theatre: **A Time to Love and a Time to Die**. 1958 drama. Based on the psychology of war; its devastation, its effect on people and places, how life goes on amid death and destruction and how romance can flourish out of the need for companionship. John Gavin, Lilo Pulver, Jock Mahoney.
 3:00 p.m. TBS Theatre: **Compulsion**. 1959 drama. A sensational trial of the 1920's, based on the Leopold murder of a boy for a thrill, in which a humane courtroom lawyer makes powerful plea for understanding. Orson Welles, E.G. Marshall, Bradford Dillman.
 11:30 p.m. Movie 17: **Doctor Erlich's Magic Bullet**. 1940 drama. A doctor devotes his life and his family to medical research, and under goes the struggle and triumphs of searching for a cure for social disease. Edward G. Robinson, Ruth Gordon.
 1:35 a.m. Movie 17: **Tiger Shark**. 1932 adventure drama. A saga of tuna fisheries with which a fisherman loses his hand in a desperate battle with a shark. Filmed off the coast of Mexico.

tin, Balsam, Red Buttons.
 12:30 a.m. Movie 17: **Brother Rat**. 1938 comedy. A gay, action-filled version of the hit Broadway play about the lives of three V.M.I. seniors and their romances. Ronald Reagan, Eddie Albert, Priscilla Lane, Jane Wyman.
 2:25 a.m. Movie 17: **Desperate Journey**. 1942 adventure drama. American pilots, downed over Germany, outwit the Gestapo and escape across the continent with the aid of a German girl. Errol Flynn, Ronald Reagan, Arthur Kennedy, Alan Hale.
 Sunday, Nov. 30, 1980
 9:30 a.m. Academy Award Theatre: **The Stange Love of Martha Ivers**. 1946 drama. A child who murdered her aunt later marries a playmate who saw her commit the crime. The return of another childhood friend rattles the skeleton and causes greed to raise its ugly head. Barbara Stanwyck, Kirk Douglas, Van Heflin, Elizabeth Scott, Judith Anderson.
 12:00 noon TBS Theatre: **A Time to Love and a Time to Die**. 1958 drama. Based on the psychology of war; its devastation, its effect on people and places, how life goes on amid death and destruction and how romance can flourish out of the need for companionship. John Gavin, Lilo Pulver, Jock Mahoney.
 3:00 p.m. TBS Theatre: **Compulsion**. 1959 drama. A sensational trial of the 1920's, based on the Leopold murder of a boy for a thrill, in which a humane courtroom lawyer makes powerful plea for understanding. Orson Welles, E.G. Marshall, Bradford Dillman.
 11:30 p.m. Movie 17: **Doctor Erlich's Magic Bullet**. 1940 drama. A doctor devotes his life and his family to medical research, and under goes the struggle and triumphs of searching for a cure for social disease. Edward G. Robinson, Ruth Gordon.
 1:35 a.m. Movie 17: **Tiger Shark**. 1932 adventure drama. A saga of tuna fisheries with which a fisherman loses his hand in a desperate battle with a shark. Filmed off the coast of Mexico.

tin, Balsam, Red Buttons.
 12:30 a.m. Movie 17: **Brother Rat**. 1938 comedy. A gay, action-filled version of the hit Broadway play about the lives of three V.M.I. seniors and their romances. Ronald Reagan, Eddie Albert, Priscilla Lane, Jane Wyman.
 2:25 a.m. Movie 17: **Desperate Journey**. 1942 adventure drama. American pilots, downed over Germany, outwit the Gestapo and escape across the continent with the aid of a German girl. Errol Flynn, Ronald Reagan, Arthur Kennedy, Alan Hale.
 Sunday, Nov. 30, 1980
 9:30 a.m. Academy Award Theatre: **The Stange Love of Martha Ivers**. 1946 drama. A child who murdered her aunt later marries a playmate who saw her commit the crime. The return of another childhood friend rattles the skeleton and causes greed to raise its ugly head. Barbara Stanwyck, Kirk Douglas, Van Heflin, Elizabeth Scott, Judith Anderson.
 12:00 noon TBS Theatre: **A Time to Love and a Time to Die**. 1958 drama. Based on the psychology of war; its devastation, its effect on people and places, how life goes on amid death and destruction and how romance can flourish out of the need for companionship. John Gavin, Lilo Pulver, Jock Mahoney.
 3:00 p.m. TBS Theatre: **Compulsion**. 1959 drama. A sensational trial of the 1920's, based on the Leopold murder of a boy for a thrill, in which a humane courtroom lawyer makes powerful plea for understanding. Orson Welles, E.G. Marshall, Bradford Dillman.
 11:30 p.m. Movie 17: **Doctor Erlich's Magic Bullet**. 1940 drama. A doctor devotes his life and his family to medical research, and under goes the struggle and triumphs of searching for a cure for social disease. Edward G. Robinson, Ruth Gordon.
 1:35 a.m. Movie 17: **Tiger Shark**. 1932 adventure drama. A saga of tuna fisheries with which a fisherman loses his hand in a desperate battle with a shark. Filmed off the coast of Mexico.

tin, Balsam, Red Buttons.
 12:30 a.m. Movie 17: **Brother Rat**. 1938 comedy. A gay, action-filled version of the hit Broadway play about the lives of three V.M.I. seniors and their romances. Ronald Reagan, Eddie Albert, Priscilla Lane, Jane Wyman.
 2:25 a.m. Movie 17: **Desperate Journey**. 1942 adventure drama. American pilots, downed over Germany, outwit the Gestapo and escape across the continent with the aid of a German girl. Errol Flynn, Ronald Reagan, Arthur Kennedy, Alan Hale.
 Sunday, Nov. 30, 1980
 9:30 a.m. Academy Award Theatre: **The Stange Love of Martha Ivers**. 1946 drama. A child who murdered her aunt later marries a playmate who saw her commit the crime. The return of another childhood friend rattles the skeleton and causes greed to raise its ugly head. Barbara Stanwyck, Kirk Douglas, Van Heflin, Elizabeth Scott, Judith Anderson.
 12:00 noon TBS Theatre: **A Time to Love and a Time to Die**. 1958 drama. Based on the psychology of war; its devastation, its effect on people and places, how life goes on amid death and destruction and how romance can flourish out of the need for companionship. John Gavin, Lilo Pulver, Jock Mahoney.
 3:00 p.m. TBS Theatre: **Compulsion**. 1959 drama. A sensational trial of the 1920's, based on the Leopold murder of a boy for a thrill, in which a humane courtroom lawyer makes powerful plea for understanding. Orson Welles, E.G. Marshall, Bradford Dillman.
 11:30 p.m. Movie 17: **Doctor Erlich's Magic Bullet**. 1940 drama. A doctor devotes his life and his family to medical research, and under goes the struggle and triumphs of searching for a cure for social disease. Edward G. Robinson, Ruth Gordon.
 1:35 a.m. Movie 17: **Tiger Shark**. 1932 adventure drama. A saga of tuna fisheries with which a fisherman loses his hand in a desperate battle with a shark. Filmed off the coast of Mexico.

Edward G. Robinson, J. Carroll Naish.
 Monday, Dec. 1, 1980

9:00 a.m. TBS Theatre: **Value for Money**. 1957 comedy. A penny-pinching businessman meets a beautiful blonde, and the result is a million dollars worth of laughs. John Gregson, Diana Dors.
 12:00 Noon TBS Theatre: **Beak of Hearts**. 1935 drama. A female musician falls in love with a conductor, but complications arise due to their similar occupations. Katharine Hepburn, Charles Boyer, John Beal.
 7:00 p.m. The TBS Monday Night Movie: **Three Coins in the Fountain**. 1954 romance. American girls, working in Rome, make their wishes for romance at the beautiful Fountain of Trevi. Clifton Webb, Dorothy McGuire, Jean Peters.
 10:30 p.m. Movie 17: **Five Fingers**. 1952 drama. Based on the true story of one of the master espionage agents of World War II, the Albanian valet, Ulysses Diello, now known as 'Cicero'. James Mason, Danielle Darrieux, Michael Rennie.
 12:40 a.m. Movie 17: **Hercules Against the Barbarians**. 1960 adventure spectacular. Genghis Khan, failing to overrun Cracow in the 12th century, kidnaps the beautiful heir to the throne. Hercules saves her and defeats Khan's army, when true love forces the girl to renounce the throne and follow her beloved. Mark Forrest, Jose Greci, Ken Clark, Gloria Milland.
 2:40 a.m. Movie 17: **The Invisible Creature**. 1960 sci-fi. Bored with living in an eerie country house, a husband's desire for a beautiful blonde leads to several attempts to kill his wife, who is seemingly 'saved' by a ghost. Sandra Dorne, Tony Wright, Patricia Dainton.

Tuesday, Dec. 2, 1980
 9:00 a.m. TBS Theatre: **No Highway in the Sky**. 1951 drama. A meek, retiring metallurgical researcher starts the aviation world with the theory that metal fatigue on the tail of a new commercial airliner will cause it to beak apart.
 12:00 Noon TBS Theatre: **Triple Deception**. 1957 mystery. A daring imposter is linked to a multi-million dollar murder ring. Filmed on location in Paris and Marseilles. Michael Craig, Brenda de Benzie, Julie Arnall.
 10:45 p.m. Movie 17: **Good-bye Charlie**. 1964 comedy. A woman-chasing playboy is snatched by an irate husband, and is then reincarnated as a beautiful woman. Tony Curtis, Debbie Reynolds, Pat Boone, Walter Matthau, Joanna Barnes.
 1:15 a.m. Movie 17: **The Sword of Monte Cristo**. 1951 adventure. The daring swordsman and his attractive lady set out to foil the evil minister. George Montgomery, Paula Corday.
 3:00 a.m. Movie 17: **Violent Stinger**. 1958 mystery drama. A condemned man's wife tries to keep one step ahead of a murderer in her attempts to prove her husband's innocence. Zachary Scott, Faith Domergue.

Tuesday, Dec. 2, 1980
 9:00 a.m. TBS Theatre: **No Highway in the Sky**. 1951 drama. A meek, retiring metallurgical researcher starts the aviation world with the theory that metal fatigue on the tail of a new commercial airliner will cause it to beak apart.
 12:00 Noon TBS Theatre: **Triple Deception**. 1957 mystery. A daring imposter is linked to a multi-million dollar murder ring. Filmed on location in Paris and Marseilles. Michael Craig, Brenda de Benzie, Julie Arnall.
 10:45 p.m. Movie 17: **Good-bye Charlie**. 1964 comedy. A woman-chasing playboy is snatched by an irate husband, and is then reincarnated as a beautiful woman. Tony Curtis, Debbie Reynolds, Pat Boone, Walter Matthau, Joanna Barnes.
 1:15 a.m. Movie 17: **The Sword of Monte Cristo**. 1951 adventure. The daring swordsman and his attractive lady set out to foil the evil minister. George Montgomery, Paula Corday.
 3:00 a.m. Movie 17: **Violent Stinger**. 1958 mystery drama. A condemned man's wife tries to keep one step ahead of a murderer in her attempts to prove her husband's innocence. Zachary Scott, Faith Domergue.

Gas And Oil Discoveries Reported

Texas reported 31 gas and 31 oil discoveries during the November 1-15, 1980, period, the Railroad Commission's Oil and Gas Division announced recently.
 In the year earlier period, 45 gas and 32 oil discoveries were filed with the state's energy regulatory agency.
 Though the first ten and one-half months of 1980, operators have reported 1,228 gas and 636 oil discoveries, against 1,041 gas and 461 oil discoveries in the year-earlier period. Successful exploratory and field completions in the ten and one-half months of 1980 total 10,730 oil and 4,821 gas, against 7,334 oil and 4,777 gas completions in the same period last year.

Find It In The Classifieds

<p>Public Notice</p> <p>State of Texas To: Gary Thomas Asberry GREETINGS: You are hereby commanded to appear and answer before the Honorable District Court 51st Judicial District, Schleicher County, Texas, at the Courthouse of said county in Eldorado, Texas, at or before 10 o'clock a.m. of the Monday next after the expiration of 20 days from the date of service of this citation, then and there to answer the petition of Sandra Asberry Petitioner, filed in said Court on the 16 day of October, against Gary Thomas Asberry, Respondent, and the said suit being number 1806 on the docket of said Court, and entitled 'In the Matter of Marriage of Sandra Asberry and Gary Thomas Asberry, the nature of which suit is a request to Divorce'. The Court has authority in this suit to enter any judgment or decree dissolving the marriage and providing for the division of property which will be binding on you. Issued and given under my hand and seal of said Court at Eldorado, Texas, this 18 day of November 1980. Helen Bebee Clerk of the District Court of Schleicher County, Texas by Maria Tobias Deputy</p>	<p>For Sale</p> <p>For sale: Portable building, 12x40, \$3500.00, 1966 Chev. pickup, \$900.00. Call 853-2032 or 853-2180. 1127clp</p> <p>Beautiful double knit table cloths. 60x78 and 80x120 inches. \$15.00 and \$20.00. Built in double oven, cook-top range, and dishwasher. \$100.00 for all. Am interested in buying piano. 853-3178 after 4 p.m. 1127clp</p> <p>For Sale: New GE Refrigerator, \$375.00 New GE stove \$200.00 both almond color 853-3161</p>	<p>Reward</p> <p>Reward: Lost man's watch. Family keep sake. Call 853-2998 or 853-2616.</p> <p>Mobile Home</p> <p>2 bedroom, 1 1/2 bath, mobile home and lot with chain-link fence and carport. 853-2081.</p> <p>Card Of Thanks</p> <p>To my friends of Schleicher County I want to express my thanks to everyone that helped me when I was in the hospital, the visits and their concern of my health. Thanks for every kind deed Jim T Roach Tommy Roach</p>
<p>Lost</p> <p>Lost: Reward—Lost man's watch. Family keepsake. Call 853-2998 or 853-2616. 1127gic</p>	<p>FLAP FLAP FLAP</p> <p>A flying honeybee beats its wings 250 times a second.</p>	<p>Business & Service Directory</p> <p>C H Poyner Const. Co. General Oilfield Construction 24 Hour Call 884-2454 Big Lake Call 853-3064 Eldorado</p> <p>House Painter House Painting Inside and Out Blown or Acoustic Ceilings Felipe "Tito" Vargas Sonora 387-3205</p> <p>CC Lease Service Co., Inc. Well Servicing-Water Hauling -Pump trucks 24 Hour Service Eldorado 853-2351 Sonora 387-3509</p> <p>INSURANCE Fire, Windstorm, Auto and Casualty Call TOM RATLIFF 853-2636</p> <p>Tex-Sun Insulation Residential - Commercial Free Estimates Farris Nixon 853-2996</p> <p>J.B. Beason Paint Contractor Painting Dry Wall Acoustic John or Pam (853-2258)</p> <p>KERBOW FUNERAL HOME Serving Eldorado & Sonora Call 853-2636 or 387-2266 in Sonora</p> <p>Whitten Liquid Feed Nutrene & Godbold Feeds 853-2944 Steve Whitten, Manager Res: 853-2879</p> <p>THORP'S LAUN-DRY Your Complete Fabric Care Center Laundry & Dry Cleaning Uniform Rental Linen Service We rent "Dust Control" Mops & Rugs For Home Pick-up on Mon. & Thurs. Call 387-2666 in Sonora</p> <p>Sofges Hunting-Fishing-Trapping Licenses Cramer & Mary Sofge</p>



The Eagle Gym is a busy place during the Boy's fourth period basketball practice. All three high school teams participate in skills and technique work. Head Coach Chalmers, Coach Bessent & Coach Clawson supervise.

Custom Sewing and Alterations
 Call 853-2088
 Bernell Oconner

Henderson Waterwell
 Windmill and Pump Repair
 Sam Henderson, Jr.
 853-2447

Specializing In
 Instruments, Gauges, Meters & Controls
 For Oil & Gas Industry and Industrial
 Plants Sales & Service on Oilfield and Industrial Instruments & Control

Eldorado Instrument & Control Co. 24 Hour Service
 Office 853-2506 Home 853-2624 Eldorado, Texas

Faull Construction

General Dirt Contracting
 Dirt and caliche Hauling
 P.O. Box 1829
 Eldorado, Texas
 915-853-2052 or 915-853-3045

Sofge

We will have our annual Xmas drawing this year as usual.
 Prizes will be awarded to the holders of Lucky Tickets. Everyone over 18yr. of age is invited to register as many times as you come in to our store.
 You do not have to be present to Win.
Happy Thanksgiving
Doc & Mary Sofge

KERBOW FUNERAL HOME
 Serving Eldorado & Sonora
 Call 853-2636 or 387-2266 in Sonora

Whitten Liquid Feed
 Nutrene & Godbold Feeds 853-2944
 Steve Whitten, Manager Res: 853-2879

THORP'S LAUN-DRY
 Your Complete Fabric Care Center
 Laundry & Dry Cleaning
 Uniform Rental Linen Service
 We rent "Dust Control" Mops & Rugs
 For Home Pick-up on Mon. & Thurs.
 Call 387-2666 in Sonora

Sofges
 Hunting-Fishing-Trapping Licenses
 Cramer & Mary Sofge