

# In Those Days

**FIVE YEARS AGO**--A new field would be round bomb threat was made to close to the city. Pictured at the Mias After a search, no bomb! Amigas meeting (by the old school bell) were Frankie Williams, Ida Neill, Maudie West, Ada West Bowder, Zeila Baker, Mary D. Coupe, Velma De Long, Esther Westfall, Lucille Hill Walker and Ruby De Long Fowler. The Herman Walker and Phillip Walkers played golf with local golfers on the weekend.

**35 YEARS AGO**--The First Presbyterian Church homecoming was a success. Mr. and Mrs. E.G. Donaldson became parents of twin boys, Larry and Gary. Betty Miller was being transferred by the Veterans Bureau from Washington, D.C. to Dallas. Roy Andrews was the newly elected fire marshal. The county memorial

**12 YEARS AGO**--An old stucco building on Highway 277 was cleared to make way to a Standard Oil station. A new drilling site just east of Eldorado gave townspeople hope that a

Services were held for 'Cap' Fry. A Massey family reunion was held in San Antonio. The first expedition of the Eldorado Express News was published. Both the Express and the Success had stories about the dedication of the new Schleicher County Museum and Bicentennial Celebration. Steve Sykes and Ann Schrader were married.

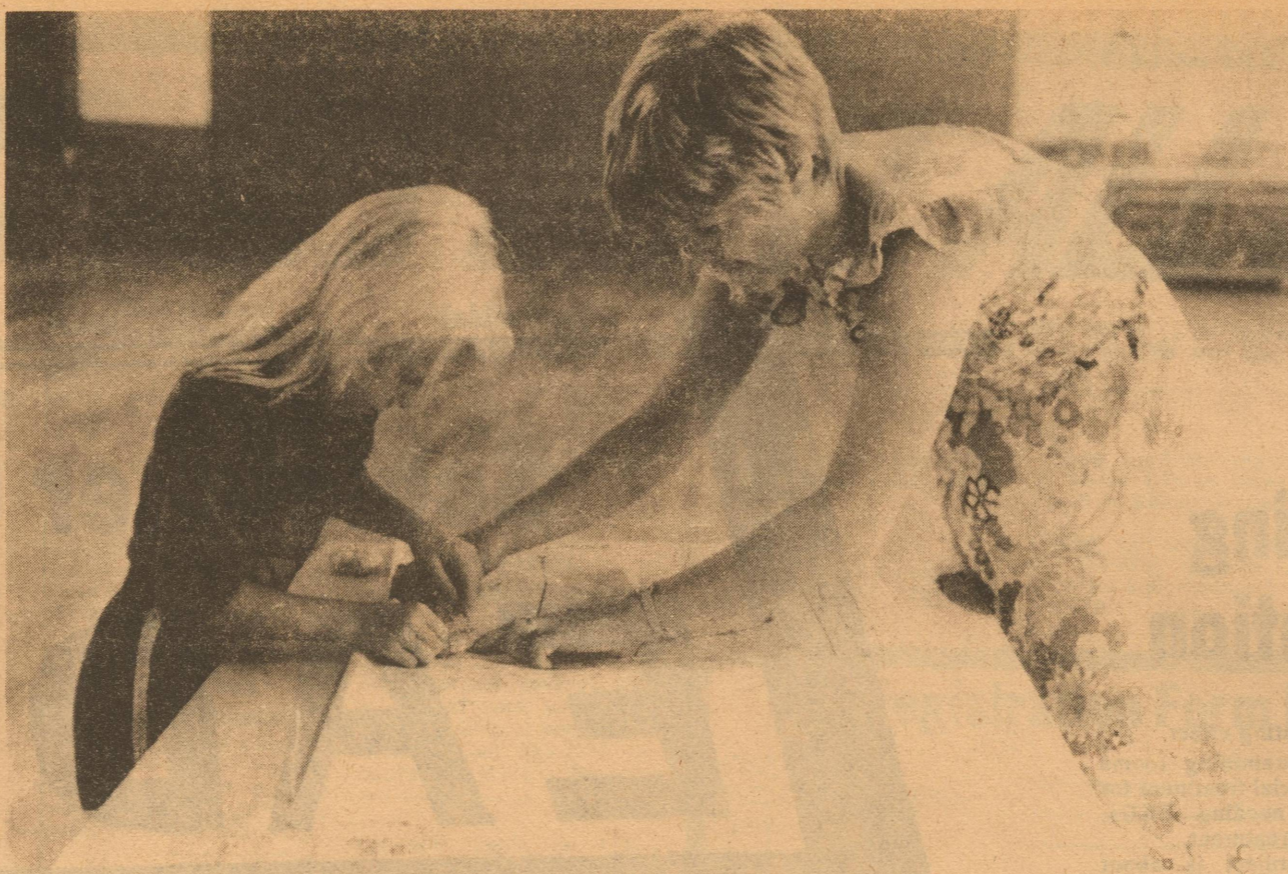

**FASHION CREATORS**--Extension Agent Nancy Lester shows 4-H member Jennifer McCarron how to pin a pattern to material during a 4-H sewing project last

week. Jennifer is only one of many 4-H members learning how to sew through club work this summer.

# Morrison Baby Born June 25

A baby girl was born to Mr. and Mrs. Fred Morrison Jr. June 25 in Angelo Community Hospital. Named Leslie Nichole, she weighed five pounds 12 ounces and measured 18 inches in length. Grandparents are Mr. and Mrs. Hal Whitten and Mr. and Mrs. Fred Morrison Sr., all of Eldorado. Great-grandparents are Mrs. Fenna Whitten of Eldorado, Mr. and Mrs. Joe Weddle Sr. of Emory, Mr. and Mrs. C.R. Knight of Winters and Mrs. Eula Morrison of Georgetown. The baby has a brother, Trey. She was born on the birthday of her great grandfather, the late Lew Whitten.

**The Old Shop**

has the wonderful selections that  
Lisa Jolly and Bobby Syke  
have made for their wedding

Come see them soon

Hour:  
Mon-Fri.  
10 a.m.-5 p.m.  
Sat. by  
appointment  
only.  
2140 Hunt Street  
Sonora Texas 76950

"a little bit  
of every-  
thing nice"  
915-387-2713  
915-387-2142



## Lambert, Bebee win Duplicate Bridge

Ina Lambert and Helen Bebee won first in Duplicate bridge last week. Second went to Evelyn Wimer and Bernice Sweatt and third went to Winnie Helen and Tom Ratliff. Fourth was won by Ethel Olson and Nancy Law of Sonora. In last week's Leader, a mistake was made for fourth place. Tying for fourth place were Bobby Sanders and Frankie Williams with Nancy Law of Sonora and Jack Bebee.

## From The County Agent

- Garden Checklist for July**
1. Water you lawn to keep it green when rainfall is short. Kill patches of crabgrass with post-emergence chemicals.
  2. Keep your lawn mower sharp. Dull mowers bruise turf instead of cutting uniformly, thus leaving unnecessary brownness. Buy a new file and sharpen the blade before each cutting.
  3. Control mildew on flowers with Funginex, Benomyl or folpet (phaltan) through September. Those most troubled are chrysanthemums, dahlias, delphiniums, phlox, zinnias, honeysuckle, ivy, lilac, privet and crape myrtle.
  4. Shake narrow-leaved evergreen branches over a piece of white paper to check for spider mites. Spray with Kelthane to control.
  5. Check lawn areas for grub worms. The time to bring them under control is in July and/or August depending on the area of the state in which you are located. The key to control is proper timing. Check with the entomologist in your area for the most effective time. The Extension entomologists recommend using either diazinon or dursban.
  6. If pyracantha, sycamore and elm leaves are taking a light tan appearance, look for lace bugs on the underside of the leaf. If control is needed, diazinon or malathion should do the job.
  7. Check the mulch in

8. Review the overall landscape and note any additions or changes needed that simplify the landscape this fall or winter.
9. Don't forget to water large leaved plants like hydrangea, coleus, caladiums and chrysanthemums. Even in shade the hot, dry wind can soon deplete the soil of moisture where these plants are grown.
10. Removal of spent flowers, trimming back excessive growth and applying fertilizer to an established annual bed can do wonders towards rejuvenation of the bed.
11. If your spring flowering bulbs produced small flowers that were few in number it was probably due to over-crowding. Now that the foliage has died down, it would be a good time to dig them up, thin out and throw away diseased, damaged or small bulbs. Work in organic matter and a complete fertilizer high in phosphorus and replant the best bulbs.
12. Have you checked your air conditioning unit? Refrigeration experts tell us the unit will be much more efficient if the condensing coils can be shaded

13. from the afternoon sun. a small tree or a lath structure would be very helpful.
14. Summer is not too late to plant colorful annuals, particularly if you are willing to purchase small plants rather than seed and to water well until the plants are well established. Plant hardy summer annuals such as vinca, salvia, zinnia, marigold, portulaca, nicotina and alyssum. Flowering annuals will increase their production, nicotina and alyssum. Flowering annuals will increase their production and beauty as summer gives way to fall.
15. To keep flowering annuals on the grow, remove the faded blooms often, which will induce more branching and more bloom. Seasonal flowering plants will profit, too, from an occasional feeding with a light application of ammonium sulfate fertilizer. Keep the fertilizer off of the foliage and flowers and never apply to dry soil. Water soil first then apply.
16. Be ready to enjoy your summer vacation by getting the yard ready for your absence.
17. Check mulch around azaleas and camellias. A loose coarse mulch material will aid in cooling root zone, conserve moisture and prevent compaction.
18. In North Texas, if you haven't done so, check lilac bushes and other spring flowering shrubs and thin out some of the old stems cutting them at the soil line. This encourages new canes to develop and

19. keeps the shrub lower to the ground. If the lawn is getting thin as the trees increase in size, you can either remove some of the lower branches, remove a few of the trees, or go to a shade tolerant groundcover such as English Ivy, lirope of vinca major.
20. Has the elm leaf beetle struck again? If so, maybe you should consider replacing them with non-susceptible species such as fruitless-mulberry, honeylocust, one of the many oaks, Chinese pistachio or Callery pear. Two elms that so far seem to be resistant are cedar elm, Ulmus crassifolia, native to Central Texas and the lacebark elm, Ulmus parvifolia.
21. Other gardening chores for July include: fertilizing strawberry plantings, once they have completed their current crop; selecting daylily varieties as they reach their peak of bloom; making cuttings of your favorite shrub or tree; controlling those persistent and hungry summer insects; fertilizing the rose garden; designing and constructing structural landscape features such as garden pools, walks, and patios...and the best of all, sitting back in your favorite lawn chair to enjoy the rewards of a long summer evening.

*Our Bridal Registry*

Jeannie Nicholson, bride-elect of  
Hank Hutcherson

**McCalla's**  
Downtown Eldorado

**Bridal Critique**  
holley house

Jeannie Nicholson, bride-elect of Hank Hutcherson

for the unique and creative.  
853-2763 Hwy 277 Eldorado

GIVE THE GIFT THEY'LL CHEERISH  
On Their Wedding Day

Jeannie Nicholson, bride-elect  
of Hank Hutcherson  
Cathy's  
853-2645

All friends of  
Mr. and Mrs. J.N. Evetts  
are invited to their  
50th wedding anniversary  
July 5, 1981  
3 p.m. to 5 p.m.  
at the Memorial Building  
A Money Tree has been  
started at Cathy's and  
Western Auto in lieu of gifts.

HAVE A SAFE AND HAPPY FOURTH OF JULY

Let us help you celebrate the holidays.

We have a good line of your party needs  
Beer, Wine, Spirits and lots of other things.

Special from 1st through the 4th  
Miller Lite 12 pk Reg. \$5.52 tax  
Sale Price \$3.99 tax

**THE TOP PACKAGE STORE**  
Owner Rooster and Annette Jackson  
Employee Nell Singleton and Donna Garvin

## Two Charged With Assault

Two men have been charged with aggravated assault connected with an incident here two weeks ago. Charged are Narcisso Ortega and Raefel Tanguma. Ortega remains in the Schleicher County Law Enforcement Center. Tanguma is out on bond. Ortega was stabbed during the incident. Also injured was Isidora Martinez who remains in Shannon Hospital in San Angelo. The case will go before the grand jury in the near future.

## Firemen Net Profits From Carnival

The Eldorado volunteer firemen are richer this week after earning \$637 from the carnival they sponsored last week. The carnival is from San Marcos and stopped at Eldorado on a yearly tour through this part of Texas. Fire department officials say the money will be used to purchase badly needed equipment.

**JUNE SUPER SAVERS**

**BIG PENS**  
Fine and Medium Point  
Red, Black and Blue 3 for \$1

**SMITH-CORONA TYPEWRITER CARTRIDGES**  
Red, black, and rewrite cartridges Reg. 2.99 2 for \$5

We Now have **PENTEL ROLLING WRITERS**

**Schleicher County Leader**

**Schleicher County Leader**

Published Weekly on Thursdays  
Second Class Postage Paid at Eldorado, Texas  
Phone 853-2032 P. O. Box 782, Eldorado Texas

Any erroneous reflection upon the character or standing of any person or firm appearing in this publication will be gladly and promptly corrected upon the calling the attention of the management to the article in question.

Nell Edmiston...Editor  
Teresa Stephens...Advertising and Office Manager

Display advertising open rate \$2.50 per column inch. Classified rate is 10 cents per word per insertion, \$2.00 minimum charge. Classified display is \$2.00 per column inch.

Notices of entertainment where admission is charged, notices of events of a fund-raising nature, cards of thanks, resolutions or respect, submitted poetry, and all such matters NOT NEWS will be for at the normal advertising earned rates. Volume and frequency rates are available upon written request to the publisher or advertising sales manager.

Yearly subscription rate is \$7.50 in county and \$8.50 outside Schleicher County.

**O'BRYAN'S FASHIONS**  
218 N. Main

**Layaway Now For School**

Jeans  
Chic-Vivissimo-Maverick -  
Lee-Willie  
Juniors-Misses-Full Figure

Childrens 1-6x/7 Reg. & Slim  
Boys 6-18 Slim & Reg.

**T-SHIRTS & CAPS**

**"JULY CLEARANCE"**  
Now in Progress

**No Layaways Or Exchanges  
On These Low Prices**



# Applications Made To Rehabilitate Texas Railroad Track

The Railroad Commission has submitted two grant applications to the Federal Railroad Administration for a total of \$3.48 million to rehabilitate 37.5 miles of railroad track in Texas.

The first application is for \$1.19 million to rehabilitate 13.4 miles of track between Etter and Sunray. However, the application is conditional on the purchase of the track by TeCe Corp. from the trustee of the Rock Island rail line, which went bankrupt and is being liquidated.

Michael Calhoun, director of the Transportation Division's Rail Planning Section, told the Commission that TeCe acquisition of the former Rock Island line will restore vital rail service to an important wheat producing area in the Panhandle.

Nine grain elevators, which had been shipping approximately 425,000 tons of wheat each year by rail, have been without rail service for a year as the result of the Rock Island problem, he said. Consequently, Calhoun explained, the elevators are having to pay higher trucking costs to move wheat. Two elevators will close if the line is permanently abandoned, he added.

Other commodities shipped over the line were petroleum products, carbon black, anhydrous ammonia and livestock feedstuff.

TeCe is negotiating the purchase of a total of 74 miles of former Rock Island track between Etter and Hitchland, but not enough grant money is available to allow the Commission to assist in the rehabilitation of the entire length, Calhoun said.

Therefore, he added, the TeCe application is limited to the cost of fixing the 13.4 mile portion of the line on which 70 percent of the line's traffic begins or ends.

The second application is for \$2.29 million to rehabilitate 24.1 miles of track

between Dublin and Gorman now operated by Texas Central Railroad.

Calhoun advised that Texas Central does not have adequate financial reserves to fully rehabilitate the line, and continued delay of maintenance could result in abandonment.

He said the loss of rail service by Texas Central would cause 135 persons near Gorman to lose their

jobs, as one firm would be forced out of business and another would have to cut production by 50 percent. Twelve other shippers on the line would have to pay greatly increased transportation costs, making their businesses noncompetitive in the marketplace.

Half of the peanut crop grown in Texas and Oklahoma is processed through facilities on the Texas Cen-

tral line, Calhoun said.

The Local Rail Service Assistance Act of 1978 allows federal financial assistance for rehabilitating certain rail lines. Under the rail assistance program, each state is required to designate a state agency to prepare and implement a state rail plan. The Railroad Commission, the agency given the responsibility by the governor,

completed the Texas State Rail Plan in 1979 and it was approved by the Federal Railroad Administration.

The Act requires each state's plan to focus on light-density branch lines that are being abandoned or are in danger of abandonment. Once the plan is approved by the FRA, the state is eligible to apply for federal grant funds to upgrade the endangered

lines. The grant applications forwarded by the Commission today mark the third and fourth rehabilitation projects proposed by the Commission since it submitted the Texas Rail Plan.

The first project, a \$1.7 million rehabilitation of the Missouri-Kansas-Texas Railroad Company's (MKT) Wichita Falls-Burkburnett line, began in late 1979 and was completed in October 1980. The second project,

now underway, is a \$2.6 million dollar upgrade of the MKT's line between Dallas and Carrollton. Benefits from these projects to Texas shippers and consumers are estimated to be \$11.4 million.

## Home Canning Makes Sense

With gardens flourishing, many consumers are attempting food preservation at home to save on food costs. While home canning may look simple, every detail requires careful attention.

If you do choose to can some vegetables, the Food Quality and Safety Committee of the Texas Agricultural Extension Service, Texas A&M University System, offers these important points:

--Before starting, contact your local county Extension office for the latest information.

--Use only high quality produce for best results.

--Be sure to have the pressure gauge on your pressure canner checked. Your local county Extension office usually has the equipment to provide this service.

--Also check gaskets and seals on your pressure canner.

--Follow directions to every detail; do not use your own times or pressures.

--All low-acid foods such as green beans, corn and potatoes must be processed in a pressure canner. Water bath methods are not adequate for proper preservation of low-acid foods. Firm, fresh tomatoes which are not over-ripe may be processed in a water bath.

--Use only approved canning techniques; process-

ing in a microwave oven or conventional oven is not an approved method.

--Use only standard canning jars with lids and rings; old mayonnaise or peanut butter jars are not designed for home canning.

--Do not reuse lids.

--Do not use jars that are chipped or cracked.

--Do not overfill jars as

this can cause a faulty seal.

--Be sure tops of jars are wiped clean before sealing.

--Avoid sudden pressure drops; wait until the pressure gauge is at zero before opening the lid.

--Be sure to allow for processing adjustments for those elevations over 1,000 feet; charts are available in canning guides.

--Avoid placing jars direct from the pressure canner onto cool surfaces; it's best to cool jars by placing them on a rack.

--Be sure to check all lids for a depression which indicates a good seal; products in jars without a good seal may be eaten immediately but should not be stored for later use.

## Mormon Services Held

Funeral services were held Thursday afternoon for a former Eldorado resident, Mrs. John (Jonnice) Mormon, 45, at the First Baptist church. The Rev. Clifton Hancock, pastor of the First Baptist Church in Sonora, and the Rev. Don Williford, pastor of the First Baptist Church in Eldorado, officiated.

Burial was in Eldorado Cemetery under direction of Kerbow Funeral Home.

Mrs. Mormon died June 2 at the Medical Center Hospital in Odessa.

She was born in Eldorado and married John Mormon Nov. 7, 1953 in Eldorado. A nurse, she lived in Sonora about 15 years and had worked at the Odessa hospital for about two and a half years.

She is survived by her husband of Odessa; one son, John Whitten Mormon of Abilene; one daughter, Marilyn Wood of San Angelo; her mother, Vella Whitten of Ingram; three brothers, Buren Whitten

Jr. of Floresville, Sgt. John P. Whitten of Fort Hood and Buff Whitten of Eldorado; four sisters, Hermie Dittman of Big Lake, Lisa Carner of Tulsa, Ok., Mrs. Frank Wright of Fort Worth and Mrs. Courtney Brusard of San Antonio; an aunt, Clemmie Vick of

Ingram and one granddaughter, Brooke Wood of San Angelo and several nieces and nephews.

Palbearers were Sam A. Whitten, W.R. Hanusch, L.R. Hanusch, Steve Whitten and Ross Whitten, all of Eldorado and Jay Robbins of Sonora.

**Complete Remodeling**  
**Repairing or Building**  
**Free Estimates**  
**Remodeling-Patios**  
**Countertops-Kitchens-Baths**  
**Room Additions-Siding**  
**Paneling-Patch Jobs**  
**Call Mike**  
**Mike Case**  
**853-2253**  
**Box 97 Eldorado**

**COME SEE THE QUALITY IN OUR ALL NEW FLEETWOOD HOMES**

**NOW AT GREAT SAVINGS**



**Westfield BY FLEETWOOD**

**FESTIVAL BY FLEETWOOD**      **CROWNPOINTE BY FLEETWOOD**

**BARRINGTON BY FLEETWOOD**

**HOLIDAY SALES**  
**SELLING ONLY TOP LINE CONSTRUCTED AND INSULATED HOMES**  
**2660 Junction Hwy., Phone 367-5082**  
**Midway between Kerrville and Ingram on Highway 27**  
**Mon. thru Sat.-9 a.m. to 7 p.m.-Sun.-1 to 7p.m.**

## Fireworks Pose Dangerous Threat

As the July Fourth weekend approaches, Texas Safety Association points out that fireworks, even hand-held sparklers, are dangerous and should not be handled by anyone but licensed pyrotechnicians.

Nelson Mueller, the volunteer safety organization's vice president for home and leisure activities, suggests that Texans enjoy "the rockets' red glare" and "bombs bursting in air" safely by attending community fireworks exhibitions supervised and controlled by professionals.

Mueller notes that nationwide 1,378 persons were injured by fireworks last July Fourth weekend. Most of these injuries occurred in one of four situations:

\*Children using fireworks without adult supervision.

\*Persons attempting to enhance effects by combining fireworks elements from several devices.

\*Persons setting off devices inside building and starting fires.

\*Persons, particularly teenagers, using fireworks to startle others.

Mueller adds that for those amateurs who insist on playing with fireworks, the following precautions should be taken:

\*Follow the manufacturer's directions carefully.

\*Never explode firecrackers in crowded public areas.

\*Keep children and pets

away from the firing areas.

\*Never set off the devices near areas where flammable liquids are kept such as boats, garages or barbecue areas.

## Social Security Officer To Visit

Garland Gregg, Social Security Representative for the San Angelo Social Security Office, has scheduled his July visit to Eldorado. He will be at the County Courthouse on July 14, 1981, from 1:30-2:30 p.m. Anyone who wants to file a claim for benefits, get information, or transact other business with the social security administration may contact him at this time.

**Men's Hair Styling**  
**Rene's Beauty Shop**  
**853-2747**

**Bible Study**  
 is for ALL ages.  
*You Are Urged To Attend!*  
**YOU ARE MISSED**  
**When You're Not Here**

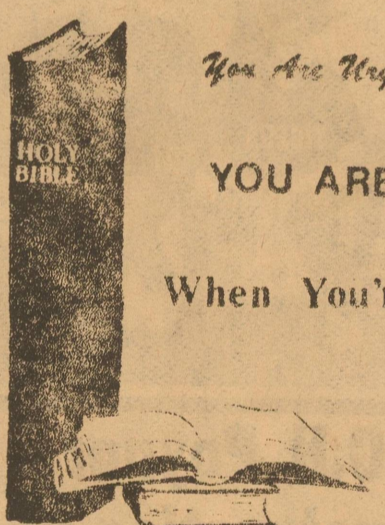

**CHURCH DIRECTORY**

**FIRST BAPTIST CHURCH**  
 Oak and Gillis  
 Sunday School 9:45 a.m.  
 Morning Worship 11 a.m.  
 Adult Evening Bible Study 7:00 p.m.  
 Wed. Prayer Service 7:30

**ST. MARY'S EPISCOPAL CHURCH**  
 Rev. Lea Roy Aldwell  
 387-2617 (Sonora, Tex.)  
 Sunday Morning Worship and Holy Communion

**FIRST PRESBYTERIAN CHURCH**  
 Rev. Ronald J. Sutton  
 7 N. Cottonwood  
 Sunday School 10 am  
 Morning Worship 10 am  
 Fellowship Time 10:30 a.m.  
 Visitors Welcome

**CHURCH OF JESUS CHRIST OF LATTER DAY SAINTS**  
 Bishop: Bryan Galloway  
 San Angelo 658-4797  
 2817 Christoval Rd.  
 Priesthood, 9 a.m.  
 Primary, 9 a.m.  
 Relief Society, 9 a.m.  
 Sunday School 10 a.m.  
 Sacrament meeting 11 a.m.

**OUR LADY OF GAUDALUPE CHURCH**  
 Rev. Mark J. Woodruff  
 Pastor 853-2663  
 Saturday 7:00p.m.  
 Sunday 8:00a.m. | Spanish 9:30a.m. | English

**WESTSIDE CHURCH OF CHRIST**  
 HWY. 277  
 Sun. Morn. Serv. 10:30a.m.  
 Sun. Eve. Serv. 6:00p.m.  
 Wed. Eve. Serv. 7:30p.m.

**PRIMITIVE BAPTIST CHURCH**  
 Menard Hwy  
 Elder Freddy Boen, Pastor  
 Services each 2nd & 4th Sunday at 10:30a.m. and 2:30p.m.  
 Also on Saturday night Before 2 and 4th Sun. Meeting at 7:00p.m.

**FIRST CHRISTIAN CHURCH**  
 Dale Lipsett, Minister  
 Sunday School 10:15 a.m.  
 Worship 11:00 a.m.  
 Wed. Bible Study 7:00 p.m.  
 853-2247

**UNITED PENTECOSTAL CHURCH**  
 Rev. Walter Ford  
 Hackberry St.  
 Sunday School 10:00 a.m.  
 Worship Service 11:00 a.m.  
 Sun. Eve. Serv. 7:00 p.m.  
 Wed. Eve. Serv. 7:30 p.m.

**ROCK CHURCH OF CHRIST**  
 Dale Huff, Evangelist  
 708 Lee St.  
 Sunday Bible Class 10 a.m.  
 Worship Service 11 a.m.  
 Evening Worship 6 p.m.  
 Wed. Bible Class 7:30 p.m.

**FIRST UNITED METHODIST CHURCH**  
 Rev. John A. Robinson  
 Hwy 277 across from Courthouse  
 853-2721 853-3010  
 Sunday School 9:45 a.m.  
 Church School 9:50 a.m.  
 Morn. Worship 11:00 a.m.  
 Morn. Worship 10:50 a.m.  
 6-7 p.m. Training Union  
 Youth Fellowship 7:00 p.m.  
 7-8 p.m. Evening Worship  
 Wednesday: Young Adult Study 7:30  
 All are welcome.

**PRIMERA IGLESIA BAUTISTA**  
 Rev. E.L. Flores, Pastor  
 El Paso and Concho St.  
 Sunday School 9:45 a.m.  
 Church School 9:50 a.m.  
 Morn. Worship 11:00 a.m.  
 Morn. Worship 10:50 a.m.  
 6-7 p.m. Training Union  
 Youth Fellowship 7:00 p.m.  
 7-8 p.m. Evening Worship  
 Wednesday: Young Adult Study 7:30  
 All are welcome.

**This weekly church feature is sponsored by the following merchants who urge you to attend the church of your choice this Sunday.**

<b>WESTERMAN DRUG</b> Cecil Westerman Would Like To Be Your Pharmacist 853-2226	<b>SOUTHWEST TEXAS ELECTRIC CO-OP, INC.</b> Owned by Those We Serve Eldorado, Texas 853-2544	<b>Holley House</b> "For the Unique and Creative" Eldorado, Texas 853-2763
<b>EL DORADO RESTAURANT</b> Steaks-Seafood & Mexican Foods Catering Service Available 853-2818	<b>TREY TRUCKING</b> All Kinds Of Oilfield Trucking Eldorado, Texas 853-2186	<b>SONIC DRIVE-INN OF SONORA</b> Hwy. 277 North Sonora, Texas 387-5292
<b>BUTLER SUPPLY COMPANY</b> Oilman's Friend East St. Eldorado, Texas Day 853-2503 Night 853-2004	<b>COMMERCIAL RESTAURANT</b> Where Friends Meet To Eat Glasscock & Plum Sonora, Texas 387-9928	<b>THE WESTERN COMPANY</b> Pacesetters in the Oil & Gas Industry Eldorado, Texas
<b>FOOD CENTER</b> Herbert & Lois Fields, Owners Les Robertson Manager Sonora, Texas 387-3438	<b>R &amp; H WELL SERVICE, INC.</b> Complete Oilfield Service Eldorado, Texas 853-2003	<b>Schleicher County Leader</b> Interested persons may submit original church features anytime. 853-2032

**SUPERSTATION**      **HBO**

**The Very Best in Entertainment**  
**Direct to your home!**

Channel 2 WFAA-Dallas      ABC  
 Channel 3 Cable News Network  
 Channel 4 NOAA (Area Weather)  
 Channel 5 Home Box Office  
 Channel 8 KCTV-San Angelo      CBS  
 Channel 9 KACB San Angelo      NBC  
 Channel 11 WTBS-Atlanta      IND  
 Channel 12 KVRN-Sonora      Radio  
 Channel 13 KERA-Dallas      Ed

**News as it happens**  
**24 Hours a day**

**Capitol News Network**



## Brucellosis Committee Proposes Changes

The Brucellosis Committee of the U.S. Animal Health Association, meeting in Denver June 16, approved proposed changes in the Federal Brucellosis Eradication Program that would reduce testing requirements for the intrastate movement of cattle and would raise the acceptable herd infection rates for classification as A and B areas around the state. John S. Cargile, president of Texas and Southwestern Cattle Raisers Association, testified in favor of the proposals on behalf of the Texas Cattle Raisers Association of the Texas cattle industry.

Brucellosis is a livestock disease that robs cattlemen and consumers of millions of dollars in lost beef production through cattle abortion and reduced calf crops.

The proposed amendments to the Uniform Methods and Rules of the Brucellosis program were sent to the USAHA subcommittee for change of ownership test requirements for further study and refinement. These changes will be reviewed at the fall meeting of USAHA and, if approved, can be incorporated into the UM RS before Jan. 1, 1982.

Cargile, who serves on the USAHA brucellosis committee from Texas, said that in Class B and C states, the new rules for intrastate movement would require one negative test and would not require additional testing. An educational program to encourage the voluntary retest of moving animals would be augmented at the same time.

Currently, the Western portion of Texas is classified as a Class A status and as a class A control

area and the Eastern portion is in a Class B control status.

Under the USDA's proposed change in classification standards, Class A status would cover any state with one half of one percent or less accumulated 12-month herd infection rate. Class B status would cover any state with two percent or less herd infection rate, compared to the old rate of one percent or less. Class C status would encompass any state with a two percent infection rate or higher.

Cargile noted that Texas started an accelerated brucellosis program July 1, 1980, and that Texas cattlemen have given the new program excellent support and are trying to make it work.

"Cattlemen by and large are not enthusiastic about the brucellosis program but have accepted it and are cooperating because they have been convinced by the leadership that it is the best solution offered today to a tough problem," Cargile said.

The proposed rules for movement in the Class B and C areas originally set for Jan. 1, 1982, asked for multiple testing that cattlemen are not prepared to accept, he said.

The revisions supported by Cargile would reduce the burden on the cattlemen and encourage compliance with the program.

Cargile also told USAHA that the number of calves being vaccinated in Texas is rising rapidly with the availability of the reduced dose of Strain 19 vaccine. Implementation of the changes will further encourage cattlemen to continue calfhood vaccinations, an important step toward eradicating the disease.



**RANGERS PEE WEE TEAM**--Back row, Coaches Ronnie and Whit Paxton, David Nolen. J. J. Martinez, Matt Lloyd. Front row, Traci Paxton, Justin Edmiston, Bill Hubble, Cole Turner, Justin Paxton. Not pictured are Eric Bell and Michael Kotsch.

## Highway Department Plans Improvements

The State Highway and Public Transportation Commission has approved the 1982 Rehabilitation and State Highway Safety and Betterment and Farm to Market Road Improvement Program at an estimated cost of \$218.9 million.

The program includes improvement and rehabilitation of 5,335.3 miles of state-maintained highways, in all, there are 892 separate projects in 214 counties of the state.

The work includes projects which will upgrade existing highways to handle heavier volumes of traffic.

enhance safety, reduce the amount and kind of maintenance necessary and to protect the large public investment in the highways of Texas.

The projects for Schleicher County include:

R.M. 846 from the Sutton County Line, Northeast a distance of 3.0 miles, seal coat.

R.M. 1828 from U.S. 190 to R.M. 915, a distance of 16.3 miles, seal coat.

R.M. 2596 from the Sutton County Line, Northwest a distance of 2.0 miles, seal coat.

## Students On Texas Tech Honor Roll

More than 5,200 students at Texas Tech University qualified for the dean's honor rolls in the six colleges during the 1981 spring semester.

They include three Eldorado residents. They are: Dominick C. Cavouti of Big Lake Highway, Carl G. Igo of Eldorado, and Jeanie S. Nicholson of Eldorado.

To qualify for a dean's honor roll a student must

have a grade point average of 3.0 or more on a 4.0 scale and must have taken at least 12 semester hours of work.

Texas Tech has an enrollment of more than 23,000 students in six colleges: Agricultural Sciences, Arts and Sciences, Business Administration, Education, Engineering and Home Economics.



**COUGARS**-- Back row, Coach Danny Pina, Steven Whitten, Russ Dacy, Bryan Emma Arispe, Jeffery Hutcherson and Coach Raymond Espinosa. Front row, Jeff Smith, Donnie Fuentes, Ernest Espinosa, Lupe Ramirez and Matt Kirkham. Not pictured are Howard Ledbetter and Marcus Cruz.

## Goodfellow AFB Celebrates 40th Anniversary

Military units marching in review, rededication ceremonies with senators making flowery speeches, former pilot training classes getting together with former commanders, old and new aircraft standing on static display and fireworks exploding over San Angelo -- All this and more will commemorate Goodfellow's 40th Anniversary.

Goodfellow AFB will open its gates to the public July 4 to celebrate its 40th anniversary with an open house.

Construction of Goodfellow Field actually began in mid-August 1940, to handle the overflow of pilot trainees at Randolph, AFB, Texas. The first class of cadets arrived in February 1941, but formal dedication ceremonies were not held until July 4, 1941.

Goodfellow's celebration will begin at 9 a.m. with a military parade on the flightline. The ceremonies then shift to the headquarters building where at 10 a.m. Goodfellow will be rededicated 40 years after the original ceremony.

Senator John Tower and Congressman Tom Loeffler will be the keynote speakers for the ceremony.

At 10:40 a.m. a flyover of Confederate Air Force aircraft is scheduled, followed by static displays of aircraft that were flown at GAFB over the years. There will also be some aircraft from the Air Force's present inventory on display.

Instructors from the usually heavily-restricted school of cryptological science will conduct tours through the school house from 1 to 3 p.m. Bus tours of the entire base will also be available.

All the former wing commanders of Goodfellow have been invited to attend the festivities, and several have indicated they will attend. There will also be class reunions of several pilot training classes.

There will be many other exhibits which will be open until 4 p.m. The base festivities terminate downtown with a fireworks display over Santa Fe Park at 9 p.m.

## Miss Copeland Wed In Saturday Rites

Delbra Copeland and Gary Elander of Midland were united in marriage at St. Ann's Catholic Church in Midland Saturday.

Parents of the bride are Mr. and Mrs. Jim Hearn of Gardendale and John Copeland of Midland, formerly of Eldorado. Parents of the bridegroom are Mr. and Mrs. Frank Elander of Killeen.

Amy Stapp was flower girl and David Travis Berry was ringbearer.

Seating guests were Frank Stapp, Steve Owen,

and Mike Hooper, all of Midland and Johnny Elander of Killeen.

Following a wedding trip to New Mexico, the couple will reside in Midland.

**Long-term credit that's productive.**

**The Land Bank**

Close to the land and the people who work it

Federal Land Bank

A.E. Prugel, Mgr.

387-2777

**TIGERS**--Back row, Coach Victor Gutierrez, Stan Meador, Craig Gutierrez, Corey Rogers, David Regalado, Felix Ramos, coach Ricky Jones. Front row, Mike Heffernan, Louis Cruz, Richard Adame, Fito Gonzales, Ricky Gutierrez.



**Dee's Floral Designs**

**C.H. Poynor Construction Co.**

**Eldorado Wool Company Feed Store**

**OZONA BUTANE**

**Dresser Atlas**

Meador Land Company

392-3013

1108 Ave. E

387-3531

Tom Schabel, Manager

**GIBSON'S**

*Butler Supply Co.*

Eldorado Instrument and Controls Co.

**Devil's River News**

Kent's Automotive

**Schleicher County Leader**

Southwest Texas Electric Co-op.

**R & H Well Service Inc.**

Adobe Mini-Mart

*Mearl Harding*

Food Center

**Meador-Peters Insurance Agency**

L.R. Hanusch Water Well Drilling & Service

*Charles Howard*

Permian Corp

**OPEN**  
Tues. Fri.  
12 noon to 8 p.m.  
Closed Mon. and Sat.  
Appt. not necessary.

**Headquarters Barber Style Shop**  
853-3048





# Business Directory

## C H Poynor Const. Co.

General Oilfield Construction

24 Hour Call 884-2454 Big Lake

Call 853-3064 Eldorado

## NL WELL SERVICE

Well Servicing-Water Hauling

-Pump trucks 24 Hour Service

Eldorado 853-2351 Sonora 387-3509

## INSURANCE

Fire, Windstorm, Auto and Casualty

Call TOM RATLIFF 853-2636

## Tex-Sun Insulation

Residential - Commercial  
Free Estimates

Farris Nixon 853-2996

## KERBOW FUNERAL HOME

Serving Eldorado & Sonora

Call 853-2636 or 387-2266 in Sonora

## Whitten Liquid Feed

Nutrene & Godbold Feeds 853-2944

Steve Whitten, Manager Res: 853-2879

## DRY CLEANERS LAUNDRY, UNIFORM RENTAL, DUST CONTROL, MOPS MATS THORP'S

212 S Main -853-2900

## Leggett Construction

Brush Control-Tanks Pits

24 hour Oil Field Services

Jeff Leggett  
(915) 853-3081

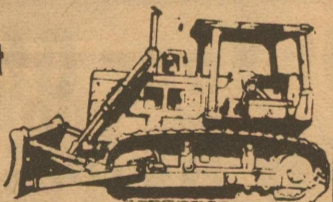

## Specializing In

Instruments, Gauges, Meters & Controls  
For Oil & Gas Industry and Industrial  
Plants Sales & Service on Oilfield and  
Industrial Instruments & Control

## Eldorado Instrument & Control Co.

Office 853-2506 24 Hour Service  
Home 853-2624 Eldorado, Texas

## Henderson Waterwell

Windmill and Pump Repair

Sam Henderson, Jr.

853-2447



**CAUGHT IN THE RAIN--** Mrs. Ello Wilde got caught in the rain last Thursday and tried to save a sack of cow feed in the back of her pickup. However, it wasn't her day, as the sack broke and spilled feed out on the wet pavement. However, she did succeed in saving most of the sack before it was ruined. It wasn't good news for wheat farmers, either, as they were trying desperately to harvest the rest of a record crop.

## Out of Town Guests Attend Festivities

Out of town persons attending Mias Amigas included:

Abe Miller, Vance "Shooty" Morgan, James Henderson, Gloria Watson Perry, Elaine Watson Spurges, Eddie Etheridge, Jeff Etheridge, John Thoma Ballew, Marjory Ballen, Beulah Kerr Brownson, Hazel Lewis Crump, Lula Mae Evans Smith, Louis Kerr, Berdella Kerr, C.E. "Pinky" Moore, and Dorothy Moore.

Also, Bea Steward Corder, Gene Corder, Howard Mittel, Ruth Mittel, Henry Mittel, Dan Mittel, Donna Mittel, Tom Enochs, Katherine Moore Michalski, John Michalski, Hazel Doyle Bilhartz, Richard Wheeler, Carolyn Mittel, Raymond Mittel, Ceciel McClatchey, Lois Whitley Moore, Dale West Uebanks, Nancy Taylor, Elizabeth Goodwin, Annie Neill Hogg.

Others were Lodice Putnam Carter, Kumber

Mund, Joan Mund, Shirley Granberry, Inez Kent Alsop, Martha Dell Williams, and Jim Thornton, Dwight Wiedenmann, Joy Winters Wiedenmann, Pat Kent May, Charles West, Leah Spencer Kent, Grace McClatchy Newman, Mabel McClatchy Younger, Frank Newman, Beck Kent, Tom Kent, Helen Kent, Tut Ellis, Dorothy Ellis, Carl P Parker, Joyce Parker, Mary Virginia and Charles Griffin.

More were Jerry Doyle, Heavia Doyle, Will Doyle, Jonana Doyle, Teena Smith, W.E. McAngus, Ruby McAngus, Richard Bruton, Jeanett Henderson Wheeler, Janice Baker Ratliff, J.T. Ratliff, James A. Griffin, Betty Griffin, Lefty Haynes, Wanda Dannheim Peterson, Celeste Tisdale Prugal, A.E. Prugal, Mary Ellen Tisdale Hughes, Dan and Katy Farrington.

Others were Jack Jones, Louise Jones, Harold Susen Frieda Susen, Felix Susen,

Rachel Susen, Thomas Barson, Mary Runge Kiesko, Eddie Kirsko, Mike Krisko, Doris Calcote Thiemann, Tart Mund, Wallie Mund, Irene Sauer Reynolds, Alpha Striegler Bizet, Sammie Mayo Ruppeck, Imogene Rangy Weddell, Maxine Rumpy Kimbro, j.w. doris, Mrs. Buck Davis, Edwin Johnson, Mary Dean Johnson, Mozelle Parks Williams, John Sidney Williams.

Also, Jane Doris Graham, Wayne McGill, Jimmy Garvin, Elaine Garvin, Zelma Whitley Baxter, Jean Meador Brazzel, Charlie Brazzel, Jewel West Miller, Jonnie Mae Easterwood, Pat Finley, Margaret Swift Finley, Isabel Isaacs McCutcheon, Ruth Humphrey, W.J. Humphrey, Evelyn McGlaun, Clayton Trotter, Doug McSirame, Fran Trotter, Jim Hogg Finley, Emma Lou Menees, David Chiles, Wayne McSlan, Cory Don Chiles, Junior Williams, Don West, Eve-

lyn West, Opal Meador, Chester Kenley.

More were Etha Finley Crouch, L.H. Crouch, Colleen Stephens Watzel, Gayle Woodward Gerlach, Lorena Wilson, Joe Wagley, Callie Wagley, Frances Clark Walton, Patsy Smart Pryor, Jonnie Barrows, Lois Wilson, Jack Neill, Elizabeth Neill, Clearance Davis Jimmy Patton Halameck, Bernice Bricker Rancier, Morris Bricker, Fac Davis Conner, Sherri Luedecke, Maxine Sorelle Harnes, Thomas Roach, Stuart Williams, Betty Ruth Williams, Elton Spenser, June West Spencer.

Those from out of state included W.R. "Poody" Clark, Arizona; Bob Williams, California; Virginia Calcote McIntyre, Michigan; Maurice Sofge Beets, California; Otis Davis, Tunisia; Neva Jo Steward Harver, Colorado; Jean Neill Mabry, Alabama; Ida Conner Neill, Alabama; Mary Virginia Griffin Bracken, California.

# Let's Tell It Like It Is!

For months you've been bombarded through the tube and the daily paper with the idea that you can go to San Angelo or Abilene and get a better automobile deal than you can get in Sonora....

## Nothing Could Be Farther From The Truth

The city dealers pay the same factory price we do...There the differences become great. We're out of the high-rent district We keep our operating costs low...and we pass these savings on to you!!

**WE CHALLENGE YOU TO GET THE BEST DEAL YOU CAN FIND AND BRING IT TO US...WE WILL MAKE YOU A BETTER ONE!**

# SAVE 550.00

## on a 1981 Chevy Luv Economy Pickup

- Air Conditioned
- A-Cylinder Engine
- A-Speed Manual Shift
- AM Radio
- Rear Step Bumper
- Exterior Decor Package
- Whitewall Tires
- Scarlet with saddle vinyl Bench

List Price \$7475  
**Our Price 6925**

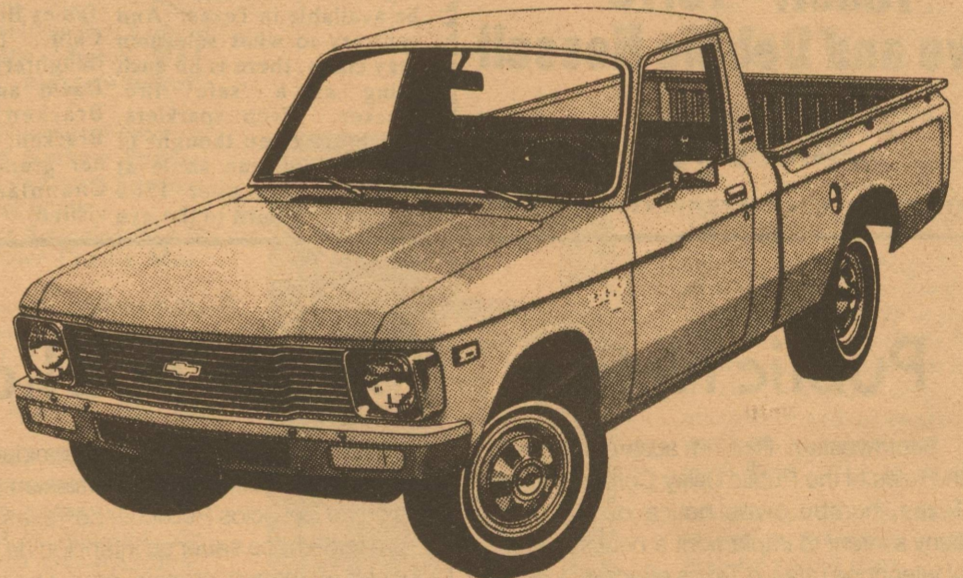

### 1981 Olds Cutlass Coupe

**GOLD SAUTERNE** Sauterne cloth interior Automatic shift Power steering and brakes Cruise control AM FM Radio No. H1128

**8448.**

### 1981 Olds Delta 88

**LIGHT BLUE** Blue cloth interior Automatic shift Power steering and brakes Electric clock AM FM Radio with cassette No. 11190

**9245.**

### 1981 Buick LeSabre Ltd.

Diesel engine Power seats Power windows and locks Trunk release Power antenna AM FM Radio No. N1317

### 1981 Chevy Caprice Classic

**LIGHT BROWN** Beige cloth interior 5.0 Litre V8 Automatic shift with over-drive Air conditioned AM FM Radio No. H1202

**9095.**



Low Bank Rate Financing Or Finance Through GMAC

# Ken Braden Motors

I-10 at Golf Course Rd.

387-2529



# WANT ADS DO IT ALL!

## Mayos Have A Boy

Mr. and Mrs. Johnnie Mayo became parents of a nine pound, five and a half ounce boy June 16 in Angelo Community Hospital in San Angelo. The baby has been named Michael Rae. He measured 21 3/4 inches in length. Grandparents are Mr. and Mrs. John F. Mayo of Eldorado and Mrs. Vernon Eldorado and Mr. and Mrs. Vernon Rowe of Santa Anna.

## Head Jailer Is Hired

Charles Hemphill has been hired by the Schleicher County Sheriff's department as head jailer for the Schleicher County Law Enforcement Center, effective July 1. Hemphill has been a police officer at Brazoria and has worked in the Brazoria County jail.

### Buildings

Manufacturer's 1st Quality 411 steel building 36x96x16--\$6,995 Special Offer 110-800-821-700 Ext. 803 or 417-736-2,83

7500 sq. ft. Butler building in Sonora with overhead cranes. Sell, trade or lease for down payment on ranch. Phone 1-800-242-3017 Mark Crider

MANUFACTURER'S QUALITY ALL STEEL BUILDING 50x100 20'14" Door \$19,995 36x72x18 12'14" Door \$6,995. Extended limited offer 1-800-821-770 Ext. 803 or 417-763-2183.

50x150 ft. Butler Building Overhead cranes 20 ft underhook-Office and living quarters Central air and heat-Plumbed for compress

air-System and LP Gas heating 400 amp 3 phase.

### For Sale

Surplus Jeeps, cars, and trucks available. Many sell for under \$200. Call 312-742-1143 ext. 9027 for information on how to purchase.

Camper to fit 3/4 ton pickup, and portable dishwasher. Call 853-2319.

Used Riding Lawn Mower \$250.00 Call 853-2812. After 6pm

Approximately two acres fenced in Sonora, Texas. \$150,000.00 firm. Call Mark Crider at 800-242-3017 25mtfnc.

Real good upright piano 110F Brooks

### Garage Sale

men's & women's clothes, exercise bike, household items, baby items, toys, Friday 8-5.

Friday July 3, 213 Bluebonnet.

Several families--dishes, baby clothes, adult clothes, lots of Misc. East Doris, white trailer house. Thursday and Friday, July 2 and 3.

### Help Wanted

Part time secretary needed to keep books and minutes of meetings held once a month. Equal opportunity employer. Call 853-2720.

Babysitting in my home. For more information please call 853-2421.

### Mobile Homes

12X60 one bedroom, one bath, partially furnished, mini-blinds on windows, fenced yard. Perfect Bachelor pad! \$3,900. Call 853-2935. after 5 PM.

### Real Estate

House for sale. On Merton Hwy. 2.04 fenced acres, carport, covered patio, fenced back yard, storage building, 3 bedrooms, 2 bath. Call 853-2795 or contact Mike Porter.

Lot with cabin on Lake Amistad-Rough Canyon area. Devil's Shore division. Call 853-2743.

### Wanted

Wanted yard work to do in Eldorado. Call 853-4003

Wanted: work hauling hay any day of the week. Mike Bellman

Hunting lease 2-4 sections. Call 853-2833 day or 853-2162 at night.

Boy wants yards to mow. Call 853-3088 and ask for Steve.

Honest, hard-working couple would like to lease a ranch in Schleicher County.

Please call John Wade at 387-3946 or 387-2908 or write 206 Hudspeth St. Sonora, Tex. 76950

## Registration Form For Arts And Crafts Fair

NAME: \_\_\_\_\_  
 MAILING ADDRESS: \_\_\_\_\_  
 CITY: \_\_\_\_\_  
 STATE: \_\_\_\_\_ ZIP CODE: \_\_\_\_\_  
 TYPE OF ART/CRAFT: \_\_\_\_\_

Size of Booth desired: Single (8'x8') \_\_\_\_\_ Double (16'x8') \_\_\_\_\_ (Double reg. fee)

Individual or Non-Profit Organization \_\_\_\_\_ Business: \_\_\_\_\_  
 Is electrical outlet necessary: Yes \_\_\_\_\_ No \_\_\_\_\_

## Warning On Fireworks Issued

With Independence Day approaching the Texas Society to Prevent Blindness is once again issuing what has become its annual warning: "Don't Play with Fireworks; They are not Toys!"

"Fireworks are dangerous projectiles that injure thousands of Americans each year," says R.E. Margo, M.D., State Medical Chairman of the Society.

"Last year alone 9,400 people were treated in hospital emergency rooms for fireworks caused injuries, 1,700 of these injuries to the eyes, a regrettable increase of nearly 40 percent over the number reported the preceding year. The figures, moreover, represent only a fraction of the problem because they don't include injuries treated in doctor's offices or those admitted directly into the hospital."

"The sale of fireworks is illegal in many Texas cities," Dr. Margo noted, "but efforts to extend the law statewide have been stalled. The 1981 Legislature passed a bill which limits the amount of explosives allowed in fireworks, but does not restrict their sale."

"This means that the same eye-damaging fireworks, especially bottle and sky rockets, will once again be available in Texas. And contrary to what salesmen may claim, there is no such thing as a 'safe' firecracker. Even sparklers, which are often thought of as harmless, can sizzle at temperatures over 1500 degrees. A burn to the eye

at that temperature can impair sight for a long time, even for a lifetime."

"The Texas Society to Prevent Blindness" directs its July Fourth warning to parents in particular," Dr. Margo stressed, "because youngsters under 19 yearly suffer two-thirds of all reported injuries. Most of the accidents also occur at home, an environment that parents can control."

To keep the Fourth the happy holiday it is meant to be, the Society urges parents not to purchase fireworks this year.

"Take the family instead to a safe, licensed public display," Dr. Margo concluded.

The Texas Society to Prevent Blindness is an affiliate of the National Society to Prevent Blindness, the oldest voluntary health agency nationally engaged in preventing blindness through community service programs, public and professional education and research.

## Home Front

Maybell Griffin had several guests for the weekend of Mias Amigas, Mrs. James Bracken of Norwalk, Calif., (Mrs. Griffin's daughter), and James David and Lawanda Kay Bracken and Reanne Bracken. Two weeks ago her granddaughter, Diane Channlar of California visited.

## Carnival Is A Rare Treat

West Texas' rarest treat, the annual Fort Stockton Water Carnival, will again delight visitors to the city July 16-18.

The water extravaganza featured on an "Eyes of Texas" episode after the 1980 show, is a spectacle all summer in the making.

This year, Neptune, king of the sea world, comes to rescue two young survivors of a sinking ship as the show opens at historic Comanche Springs' olympic-sized swimming pool.

### STATEMENT OF INTENT TO CHANGE RATES

General Telephone Company of the Southwest, in accordance with the Rules of the Public Utility Commission of Texas, hereby gives notice of the Company's intent to implement a new schedule of rates in Texas effective October 1, 1981.

On April 28, 1981, the Public Utility Commission of Texas issued its order in Docket 3690, creating a separate Docket 3861 to consider the impact and effect of the accounting changes ordered by the Federal Communications Commission (CC Docket 79-105).

The Federal Communications Commission has changed the method of accounting for inside wiring costs associated with the one-time station connection, move, or change activity. The new rate schedule will increase the Company's gross annual revenue derived from local service by no more than three percent. The schedule of rates and charges is available for inspection at each Company business office in the State of Texas.



REMEMBER THOSE YOU LOVED WITH A MEMORIAL GIFT TO THE AMERICAN CANCER SOCIETY  
 Helen Carlman

Earn \$4.87 HR. We need assistance in evaluating and responding to daily work reports submitted by our field agents throughout the state. No experience necessary; Paid training program; Work full or part-time at home. For information send self-addressed, stamped envelope 9 1/2 inches long to AWGA, Dept. E, Box 49204 Atlanta, GA 30359

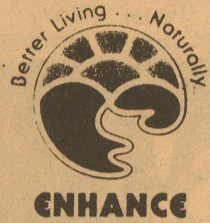

ENHANCE is dedicated to the development, manufacture and distribution of products that can beneficially affect the health and well-being of people and their environment.

ENHANCE cleaning products are more than just another brand of household cleaners. They are

\* SAFE TO USE IN THE HOME-ENHANCE cleaning products are non-toxic, non-flammable, and non-caustic.

\* ECOLOGICALLY SAFE-ENHANCE cleaning products are biodegradable-able they will break down into natural components without harming the environment.

\* CONCENTRATED-ENHANCE cleaning products are concentrated meaning a little goes a long way. Diluted with water, Gentle and Tough Duty Cleaners can be mixed at a various strength for just about every household cleaning job.

\* EFFECTIVE-ENHANCE stands behind every product. If not completely satisfied, return the unused portion and receive a full money-back refund

- GENTLE CLEANER
- TOUGH DUTY CLEANER
- BIODEGRADABLE LAUNDRY COMPOUND
- AUTOMATIC DISHWASHING COMPOUND

FOR FREE DELIVERY

853-3061

100ct. - 10.15  
 Steve and Debbie Hessel  
 853-3061

## Public Notice

Southwestern Bell, in accordance with the rules of the Public Utility Commission of Texas, hereby gives notice of the company's intent to implement a new schedule of telephone rates in Texas effective July 21, 1981, unless otherwise determined by the Commission.

It is expected that the requested rate schedule will furnish a 15.8 percent increase in the company's intrastate revenues.

A complete copy of the new rate schedule is on file with the Public Utility Commission at Austin, Texas, and with each affected municipality served by Southwestern Bell, and is available for inspection in each of the company's public business offices in Texas.

### Notice to Customers of Other Telephone Companies

The filing includes, but is not limited to, proposals to increase rates for interexchange private line and foreign exchange (FX) service. Changes in such rates would also affect customers of other telephone companies because such companies provide interexchange private line and foreign exchange service in accordance with rates specified in Southwestern Bell's tariffs.



## Aviso Público

Southwestern Bell, en conformidad a las reglas del Public Utility Commission (Comisión de Servicios Públicos) de Texas, por la presente hace saber su intención de establecer un nuevo arancel para servicio de teléfono en Texas con vigencia a partir del 21 de Julio de 1981, a menos que la Comisión haga otra determinación.

Se espera que el nuevo arancel que se ha solicitado rendirá un aumento de 15.8 por ciento en los ingresos intraestatales de la compañía.

Una copia completa del nuevo arancel se ha archivado en las oficinas del Public Utility Commission en Austin, Texas, al igual que en cada municipalidad afectada y servida por Southwestern Bell, y cada una de las oficinas de la compañía para negocios con el público en Texas tiene una copia para lectura pública.

### Aviso a los Clientes de Otras Compañías de Teléfono

El registro incluye, pero no se limita a, propuestas para aumentar las tarifas para servicio de línea privada entre centrales telefónicas (interexchange private line) y servicio de central telefónica extranjera (foreign exchange FX). Cambios en dichas tarifas de servicio también afectarían a clientes de otras compañías de teléfono porque dichas compañías proveen los servicios ya mencionados en conformidad a tarifas especificadas por Southwestern Bell.