

Baze Bookbinding
514 W. 7th St.
Amarillo, Tx. 79101
3

Back-To-School

Monday, August 27th

8:00 A.M.

The Eldorado

35 cents

SUCCESS

A Positive Forecast

"Serving West Texas Since 1901"

A Good News Review

Volume 89 #34

The Eldorado Success

August 23, 1990

SWTEC Hosts Annual Barbecue/Business Meeting



SWTEC General Manager Jim Martin gives report at the annual business meeting.

by Eddie Albin

Southwest Texas Electric Cooperative celebrated its 45th annual meeting with a barbecue and business meeting attended by over 750 persons.

The meeting, held on the Schleicher County Courthouse lawn was opened with an invocation, given by Paul Lynn, First United Methodist Minister. A meal of beef brisket, beans, potato salad and fried pies catered by the Grubsteak Caterers from San Angelo, Texas followed. The business meeting, which began at 8:00 p.m., was called to session by Fred Case, Board of Directors President. Following the reading of the minutes from last year's meeting

by board secretary Jerry Johnson, the report from General Manager Jim Martin indicated a favorable financial outlook for the Cooperative and their members. He pointed out that the Board of Directors, the Staff and the employees stressed one objective - service to the members.

Non-Operating margins and net margins were up for the years 1989 over 1988 and the management and board reported no anticipated need for a rate increase next year. Jim Martin also noted that the actual cost of electricity is now less than in 1985.

He also reported that our engineers and staff will be working together in order to

decrease outage time by severe weather. Other financial statistics were given which indicated the excellent financial condition of the Cooperative.

In other business, Mr. J.B. Miller gave the nominating committee report for the election of three directors. Three incumbent directors Jerry Johnson, Bill Ferguson, and Richard Rungee were reelected to three year terms by acclamation of the voting members.

Seven system employees were honored for long time service to the Cooperative. Director Steve Williams awarded each a gold service pen. C.F. Dacy was honored for 25 years. Steve

Snelson for 15 years, Jed Edmiston and Chuck Jones for 10 years, Billy Green, Mario Robles and Roger Dane for 5 years of service.

Door prizes were drawn as the last items of business. The following is a list of prize winners: James Williams, Richard Crane, Charlotte Harvey, Lester Dahlberg, Margaret Kring, George Draper, Matt Brown, Leonard Lloyd, Kathy Doty, Floyd West, Mary Krissko, Wallace Joiner, De Lux, Bobby Helmers and James Owens.

Members left the meeting with a bag of attendance gifts and an appreciation for the contribution their local electric cooperative and the people who make it work.

Historical Society Receives Collection

by Rene Calcote

The Schleicher County Historical Society recently received a "collection" from the family of R.D. Holt. The collection consisted of photos, essays and books. The essays were written by the students of Eldorado, Class of 1928 and 1929. They were used in compiling the first history book of Schleicher County published in 1930.

R.D. Holt, his wife Mildred, and their two children lived in Eldorado from 1927 until 1935. Both children were born while they lived in Eldorado, Nancy 1931 and Roy D. Jr. 1929.

R.D. was superintendent and Mrs. Holt was math teacher

at Eldorado School.

Many of the photos of the "R.D. Holt collection" have been reprinted and enlarged by noted San Angelo photographer Rex Enochs.

Rex, a native of Schleicher County, donated these reprints to be displayed in the museum.

The public is invited to come by the museum and see the new photos we have added to our collection.

The Historical Society appreciates the support of citizens like the R.D. Holt family and Rex Enochs family. They help preserve our yesterdays and todays for tomorrow.

Doran Attends Texas Lions Camp

Horseback riding, swimming and camping out are just a few highlights of the camp Krista Doran, 11 of Eldorado, attended in Kerrville, Texas. The Texas Lions Camp is owned and operated by the Lions Clubs of Texas. Krista Doran is the child of Lenette F. Doran and was sponsored by the Eldorado Lions Club. Activities are designed to improve the children's physical function and their self-esteem.

Located on 500 acres of beautiful hill country, the camp serves children with physical disabilities, having ages 7 through 16. Camp programs are adapted if needed, especially for the children. Often special adaptation is not needed. The facility is completely wheelchair accessible.

The Texas Lions Camp is a non-profit organization funded by donors interested in providing

tuition-free services so handicapped children can successfully meet tomorrow's challenges. Bequests in a person's last will and testament can also be made to the Texas Lions Camp as a commitment to the future beyond one's earthly existence. These funds are invested and their earnings also pay the cost of providing badly needed services.

During the school year, the facility provides educational instruction through its charity supported school accredited by the Texas Education Agency.

For more information, or if you know of someone who can benefit from these programs, call your local Lions or call or write: Texas Lions Camp, P.O. Box 247, Kerrville, Texas 78029-0274 - (512) 896-8500.



Krista Doran

Trash! What Is It?

by JoAnn Sproul

According to Webster's Dictionary, trash is anything worthless or useless: rubbish, broken or torn bits, twigs, splinters, rags, etc. To America, with her thousands of cities and small towns, trash has become a gigantic problem. To Eldorado, it is an ugly barrier to beauty and cleanliness, and it won't go away by itself.

Our trash blows with the wind, hangs on obstacles and then lands anywhere on our streets, alleys and lawns. It builds up in layers on our empty lots, in gutters, or anywhere that is not regularly cleaned. Our trashed is a mirror image of our

community, a reflection of what we are. Do we want such an image? I don't think so.

It is impossible for one person to pick up what three thousand throw down. But it is easy for one person to dispose of his or her own trash, or even that of one or two others. Very soon, trash receptacles will be placed around town for you to use. Help by doing your job, as well as anothers. Perhaps tidiness will soon catch on for him or her too. You will earn a star in your crown if you do!

Please join the "E DAY" assault on trash September 15. Your "City of Gold" needs you.

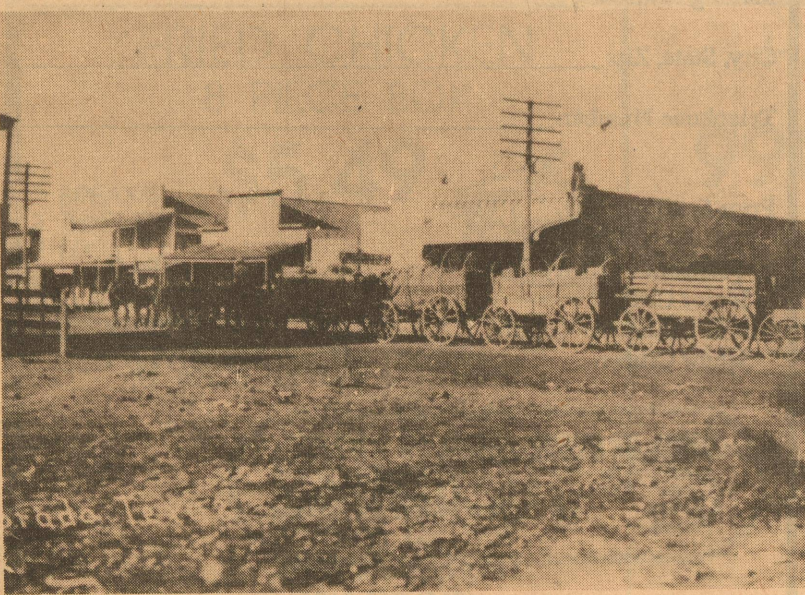

This picture is one of the Museum's many new photos that were recently donated. It was taken in the early 1900's. It was reprinted by Rex Enochs.

Some of the merchandise that was stolen in recent burglaries has been recovered by the Eldorado Sheriff's Department.

According to Chief Deputy Richard Harris, goods from the Golf Course burglaries, the swimming pool burglary and an automobile burglary were seized by the Sheriff's department. The stolen articles were recovered

Monday of this week.

Among the items recovered were several sets of golf clubs, large variety of golf paraphernalia and swimming suits.

Two suspects have been arrested and are presently in custody.

As we go to press, the Grand Jury is in session and indictments are expected. Further details are being withheld at this time.

The Editor's Journal

Life Among The Fishes

by Thomas Giovannitti

Well, it appears that our leaders are once again getting us ready to have a few of the young men of this country die and they haven't considered whether it is in our National interest. I know that many of us think that this Saddam Hussein is a madman with grandiose ideas about his own importance and the need for Arab unity, but is it our job to stop him?

I am sorry but I am just not impressed with arguments that he is another Hitler. He

doesn't have the population base to attempt world domination even if all the Arabs agreed with him, which it appears they do not. Secondly, gasoline seems to be going up in price very quickly even when we stopped him from taking over Saudi Arabia. It appears that the only people in this country who seem to benefit from this new military action by our government are the major oil companies. Even the rise in crude has not yet created more Texas jobs.

I am not so sure that

this invasion of Kuwait was enough reason for our President to put so many American lives at risk to help keep Gulf, Exxon, Texaco, and a few other big international oil companies making even more money than they were already making.

I realize that all of the automatic weapons owners and NRA members are tickled pink about seeing all of that fire power gathering in Saudi Arabia, but to me, it looks like someone else other than all of the American people are going to gain

from our military intervention in the gulf region. I don't want to pay high prices for my gasoline either, but should we get young Americans killed so we can keep the price of gasoline at a dollar? I want a better reason for risking the lives of young men. We were in one of those limited wars with limited goals and it split this Country in two, 58,000 men lost their lives and we never did achieve our stated goal. I sure hope the President and all of his men aren't trying to put "Humpty-Dumpty" back together again!

Laugh and Live

by Gary Smith

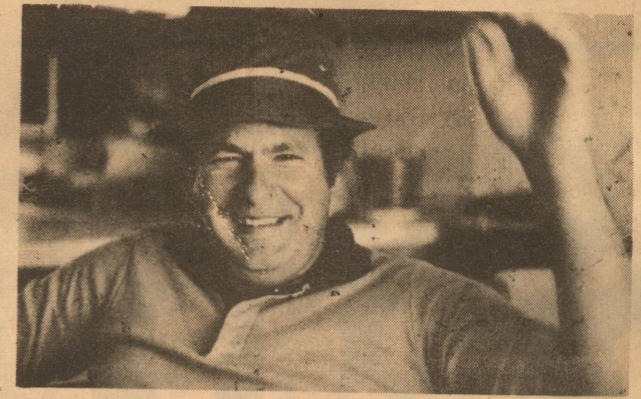

"Patience is bitter but its fruit is sweet."

Lady just loved her "Little Fluffy". "Little Fluffy" was her cat. Seems that she wanted to take a vacation, so she asked her husband to please, please take care of her "Little Fluffy".

After she had been gone for a day, she called her husband and asked, "How's Little Fluffy?"

Husband answered, "The cat is dead. Got hit by a truck."

The wife screamed, "Why you cruel, inhuman, insensitive beast. You didn't have to tell me like that. You could have broken it to me more gently. You could have said something like, 'Little Fluffy was up on the roof playing with his little, red, rubber ball and the ball fell off the roof and Little Fluffy jumped after it.'"

Husband said, "Oh! I'll try to do better next time."

Wife said, "How's my mother?"

Husband answered, "Well, she was up on the roof, playing with her little, red, rubber ball..."

No matter how it is said or how colorfully it is phrased, it looks like we are going to war. To me and a few other Viet Nam Era Vets, all of this sounds vaguely familiar.

'Til the next time...

MAY GOD BLESS.

TEXAS AGRICULTURAL EXTENSION SERVICE

County Agents Report

by Jerry Swift, County Extension Agent - Schleicher County

DEER SEMINAR - August 20, 1990 4pm-9pm
Water Valley High School Auditorium, Water Valley, Texas

COTTON VARIETIES --

Callahan County Dryland Wheat Variety Test 7 Year Summary (1983-89)

McCulloch County Dryland Wheat Variety Test Summary 8 year Summary (1982-89)

Variety	Adjusted Yield Per Acre (pounds)	Test Weight per Bu.	Adjusted Yield Per Acre (bu.)	No. of Times in Tests
STOUXLAND	1855	60	30.91	3
PAYNE	1830	60	30.49	5
TAM 101	1765	60	29.42	6
TAM 105	1645	60	27.41	9
MUSTANG	1628	60	27.14	4
VONA	1587	60	26.45	4
CHISHOLM	1546	60	25.76	6
PIONEER 2157	1529	60	25.48	5
NK 812	1518	60	25.30	11
STALLION	1449	60	24.16	4
RUSSIAN BEARDLESS	1413	60	23.54	5
GOLDEN ACRES 5221	1411	60	23.51	5
HAWK	1085	60	18.08	4

Promising varieties with only 2 years of testing

Variety	Adjusted Yield Per Acre (pounds)	Test Weight per Bu.	Adjusted Yield Per Acre (bu.)	No. of Times in Tests
VICTORY	2778	60	46.31	2
TAM 200	1472	60	24.53	2
CENTURY	1341	60	22.35	2
MESA	1242	60	20.71	2
THUNDERBIRD	1215	60	20.25	2

NOTE: Adjusted wheat yields were determined by using the wheat variety Northrup King 812, which was in all wheat variety tests in McCulloch County since 1982. The average yield of NK 812 was then used to adjust yields in an effort to remove variation caused by growing season differences.

Promising varieties that have only been in two tests.

Variety	Adjusted Yield per acre (pounds)	Adjusted Yield per acre (bushels)	No. of Times in Tests
Wings	3146	52.43	2
Payne	2524	42.07	2
Russian Beardless	2140	35.66	2
Milburn	1959	32.65	2
TAM 200	1916	31.93	2
Northrup King 812	1888	31.46	2
Victory	1857	30.95	2
Chisholm	1829	30.48	2

NOTE: Adjusted wheat yields were determined by using the wheat variety Hawk, which was in all wheat variety tests in Callahan County since 1983. The average yield of Hawk was then used to adjust yields in an effort to remove variation caused by growing season differences.

Runnels County Dryland Wheat Variety Test Summary 11 Year Summary (1979-1989)

Variety	Adjusted Yield per acre (pounds)	Test Weight per bu.	Adjusted Yield per acre (bu.)	No. of Years in Test
WINGS	2337	59	38.96	4
CENTURY	2064	60	34.41	3
HAWK	2042	59	34.04	5
CENTURK	2014	58	33.57	7
WEATHERMASTER 135	1953	59	32.56	3
VONA	1947	56	32.45	8
NK 812	1932	60	32.20	8
THUNDERBIRD	1929	60	32.15	3
RUSSIAN BEARDLESS	1924	60	32.07	9
MUSTANG	1875	59	31.24	4
VICTORY	1872	59	31.21	3
STALLION	1843	60	30.72	4
CONCHO	1813	59	30.21	5
TAM 200	1770	60	29.49	3
MESA	1751	60	29.18	3
SAGE	1742	59	29.03	9
TRIUMPH 64	1733	59	28.89	10
MILBURN	1725	60	28.75	4
CHISHOLM	1720	60	28.67	5
STURDY	1720	59	28.66	8
TAM 105	1715	59	28.58	9
ARKAN	1706	60	28.43	3
TAM 107	1695	60	28.25	4
PIONEER 2157	1690	59	28.16	4
SIouxLAND	1667	60	27.78	4
PAYNE	1667	60	27.78	10
GOLDEN ACRES 5221	1665	59	27.75	8
TAM 101	1641	60	27.35	11
TAM 108	1488	59	24.80	3
NEWTON	1316	60	21.94	5

Promising Varieties with only 2 Years of Testing

Variety	Adjusted Yield per acre (pounds)	Test Weight per bu.	Adjusted Yield per acre (bu.)	No. of Years in Test
CENTURA	2116	59	35.26	2
LINDON	1954	58	32.57	2
EAGLE	1876	59	31.27	2
WS 3	1771	59	29.52	2
ABILENE	1719	59	28.65	2
NK 817	1590	58	26.50	2
TAM 201	1558	60	25.97	2

An Apple A Day

by Lee R. (Smokey) Taylor, R.Ph.

Treating Endometriosis: Endometriosis can affect as many as 30% of infertile women between 30 and 40 years of age. The primary symptoms are pelvic pain, infertility, or a large ovarian mass.

Because the disease re-

quires estrogen to progress, there are four methods of treatment -- surgical removal of the ovaries (for severe cases); medical treatment that lowers estrogen levels or increases testosterone levels; and induction of the pseudo-pregnancy with birth control pills.

-- Drugs

Letters To The Editor

Dear Editor,

On behalf of all the participants in the Range Ram Sale held on August 4, we would like to publicly say "Thank You" to Super S grocery store and the Eldorado Wool Company for their generous donations to our lunch.

Proceeds from the lunch were donated to the Meals on Wheels Program and the Concho Valley Home for Girls.

We are grateful for the

support that made it possible to make these contributions.

Sincerely,

The Participants of the Range Ram Sale

Dear Editor,

We would like to take this opportunity to thank everyone who helped get the school calendar changed.

Thanks to everyone who signed a petition or talked to a school board member. Group efforts do work!

Thanks to Dr. Blair for working so diligently to find a plan that would benefit the majority of the students.

Thanks to Terry Green, Lynn Williams, Tip Finley, Dobs Lively and Phil McCormick for voting yes on the new calendar.

Sherry Martin
Karan Holley
Cindy Stevenson

Dear Editor,

It seems to me that we seldom take time to consider the things for which we have to be thankful. In the past two issues of the Success I have read three letters to the editor that give me pause to count my blessings.

One thing for which I am thankful is that I am not the one who has to try to convince the citizens of this county to vote for Ann Richards. Mr. Holsey has written twice to indicate his strong dislike of Republicans. He mistakenly believes that electing Democrats will solve all of Texas' See LETTERS on Page 3

The Eldorado Success

USPS 342-470
Box 1115
Phone 915-853-3125

Published each Thursday
Eldorado, Tx. 76936

Gary C. Smith, Sr.
Publisher

Cathy Smith
Managing Editor

Debbie Edmiston
Editor



Subscription Prices

In Schleicher County -- \$15.00 per year

Senior Citizen -- \$13.00 per year

Out of Schleicher County -- \$18.00 per year

Senior Citizen -- \$16.00 per year

Second class postage paid at Eldorado, Texas 76936. POSTMASTER: Send address changes to The Eldorado Success, Box 1115, Eldorado, Texas 76936.

THE ELDORADO SUCCESS is an independent newspaper, published in Eldorado, Texas by PRIME MINISTER PUBLISHING COMPANY, P.O. Box 1115, Eldorado, Texas.

THE ELDORADO SUCCESS cannot be held responsible for erroneous information provided by sources other than its staff. Should this publication make an erroneous statement a retraction will follow as soon as the Editor is notified of such an error.

Member 1990

West Texas Press Association
Copyright 1990.
Prime Minister Publishing

SUBSCRIPTION FORM

THE ELDORADO SUCCESS

Date: _____

Name: _____

Mailing Address: _____

City, State, Zip: _____

Telephone Number: _____

Price Schedule:

In Schleicher County \$15.00/YEAR _____
Senior Citizen \$13.00/YEAR _____
Out of Schleicher County \$18.00/YEAR _____
Senior Citizen \$16.00/YEAR _____

Send Check or Money Order to:

The Eldorado Success
Box 1115
Eldorado, Tx. 76936
(915) 853-3125

Letters To The Editor

Continued from Page 2

problems. I respectfully submit to you that Texans have been electing Democrats for years and that Democrats by and large are the problem, not the solution.

Mr. Holsey implies that he doesn't know what companies Clayton Williams has founded. Well, there are Claydesta Communications, Claydesta National Bank, Williams Oil & Gas Co., and Clajon Natural Gas Company as well as farming and ranching interests.

Mr. Holsey contends that Ann Richards is qualified to be Governor because she is a career politician. I disagree. There is no substitute for practical business experience. Clayton Williams has that experience and I feel he should be our next Governor.

Mr. Holsey brought up the subject of leadership. He indicates that we need Democratic Leadership at the top levels of government. Let's look for a moment at the leaders the Democratic party has to offer. Nationally there are Michael Dukakis and Jesse Jackson. Closer to home there are Ann Richards, Jim Hightower, Lloyd Doggett and Lester Dahlberg. I think I will stick to the proven leadership of Republicans like George Bush, Phil Gramm, Lamar Smith, Kay Bailey Hutchison, Rick Perry and Harvey Hilderbran. I submit to you that President Bush is providing excellent leadership. I shudder to think how Michael Dukakis would handle the current situation in the Persian Gulf.

Mr. Holsey insinuates that the Republicans are trying to buy an election. I find it strange that anyone affiliated with a party that takes huge sums of money from special interest groups ranging from Labor Unions to the Gay and Lesbian Alliance would want to talk about campaign financing. I suppose the Democrats have been spending other peoples money for so long they don't know what to make of someone like Clayton Williams. Someone who believes strongly enough in his ideas that he is willing to spend his own money.

Finally, Mr. Editor, there was an omission at the end of Mr. Dahlberg's letter last week. He is the Democratic nominee for State Representative District

67. I can't help but wonder if this was an error on your part or an intentional omission on his part. If so, I can't say as I blame him.

Respectfully yours,
Randy Mankin, Chairman
Schleicher County
Republican Party

To Those Concerned,

Seven years ago a few concerned parents met and organized a group for "War on Drug," which developed into Eagle's Point Youth Center. After a great deal of physical and mental labor from both parents and youth, we had an opening night at Eagle's Point Youth Center, at which about 300 parents, youth and concerned citizens attended.

The concern and enthusiasm has dropped in the last couple of years to the point that funding became a problem and has now ceased. This being the case, Eagle's Point Youth Center has also ceased to exist, as of August 7, 1990.

As the last president of the Adult Council, I would like to say a large Thank You to all of those who have contributed their time, money, donations and moral support to the County for monies in the past and present building, the City for monies and support, and the school for their monies and support. We could not have done without you.

For those who have not been involved, as yet, maybe you will have another chance to help our youth at a later date when interest is again aroused.

Sincerely,
George L. Spinks

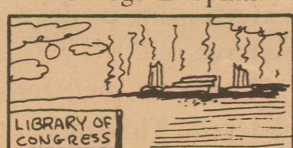

The original Library of Congress, consisting of 3,000 volumes, was incinerated by the British in the War of 1812.

Sears Catalog Store

Hours: 9-5 (open during lunch)
(After hours by appointment)

All Displays Merchandise
Available For Purchase

205 NE Main
Sonora, Tx.
387-3886

Clara James
Owner

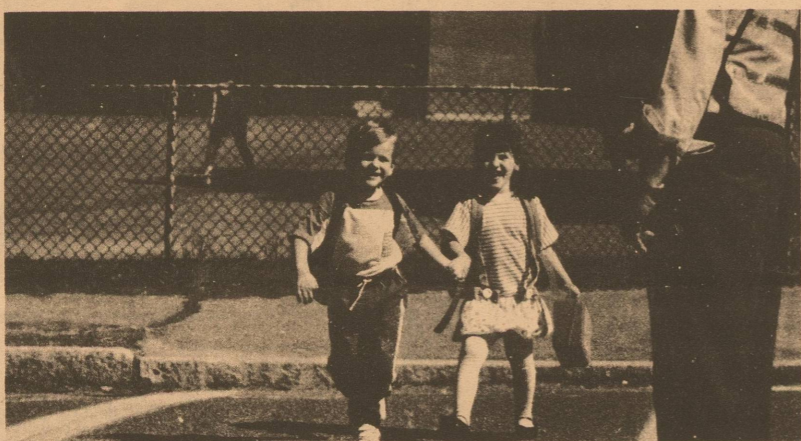

The ABC's of Back-to-School

The lazy days of summer are over and the back-to-school race is here.

Running to school in the morning or from school in the afternoon, children run the risk of injury.

"Head injury is among the most dangerous of injuries, especially for children," according to Dr. James Wasco, medical director for the New Medico Head Injury System. "Any injury to the brain can significantly impair a child's ability to learn, concentrate or remember information and this can have a damaging effect on a child's development."

Before you send your children back to school, outfit them with a few safety reminders.

Walking to School

Most pedestrian accidents are the fault of the walker, not the driver, according to the National Safety Council, so:

- * Be sure to allow enough time for your child to get to school without rushing.
- * Plan your child's walking route to minimize the number of street crossings.
- * Teach your child always to use sidewalks and

to cross at crosswalks. Where there are no sidewalks, have your child walk facing traffic, so the child can see oncoming cars.

Riding the School Bus

Although school buses are much safer than family cars, statistics indicate that 40 students die and 7,000 are injured each year in school bus accidents. The majority of these accidents occur outside the bus, when students are boarding or exiting.

- * Have your child wait for the bus to stop completely, then board carefully, using the handrail.
- * Tell your children to take their seat quickly and stay in that seat for the entire ride - never putting head, arms or hands out the window.
- * Teach your children to cross at least 10 feet in front of the bus so the driver can see them.

If you need more information about head injury and rehabilitation, call the New Medico Head Injury System at 1-800-CARE-TBI, ext 3070.

"Going to school without parents is a sign of a child's independence," said Dr. Wasco, "but children must learn that practicing safety is a prerequisite for independence."

PAC Contributions To Senators Totaled \$96.3 Million in '83-'88, Group Says

reprinted from The Wall Street Journal

U.S. senators collectively received \$96.3 million in campaign contributions from political action committees sponsored by corporations and labor unions in a recent six-year period, according to a study by Common Cause.

The study, released the same week the Senate is expected to begin debating ways to overhaul the campaign-finance system, showed that 44 senators received more than \$1 million each from PACs during 1983-1988, the period studied by the self-styled citizens lobby group.

The Senate's leader in PAC contributions was Sen. Lloyd Bentsen (D., Texas), chairman of the Senate Finance Committee, who received \$2.5 million. Three other senators - Pete Wilson (R., Calif.), Slade Gorton (R., Wash.) and Phil Gramm (R., Texas) - also received more than \$2 million from PACs.

"Special-interest PACs have contributed tens of millions of dollars to obtain special access and influence," said Common Cause President Fred Wertheimer.

Financial-services industry PACs, including those sponsored by savings and loan associations, were the biggest corporate contributors, giving senators more than \$8.5 million. Banking Committee Chairman Donald Riegle (D., Mich), the subject of an ethics inquiry because of large contributions he received from savings and loan executive Charles Keating, was the Senate's top recipient for such PACs, with \$344,133.

The second highest recipient from financial industry PACs was Sen. Alfonse D'Amato (R., N.Y.), who received \$309,433. Sen D'Amato is the subject of a Senate ethics inquiry that focuses in part on campaign contributions he received from executives of Drexel Burnham Lambert Inc.

also under investigation for his ties to Mr. Keating, received \$209,195 from financial-industry PACs and ranked ninth among beneficiaries of such groups.

PACs representing oil and gas companies, utilities and other energy interests gave senators more than \$7 million. Sen. Gramm was the top recipient with \$382,103. The Texas Republican also led in PAC contributions from real estate and construction industry PACs, which gave hi \$193,874 out of a total of \$4.8 million contributed to senators.

Insurance industry PACs gave a total of \$45.7 million. Sen. Bentsen was their top recipient with \$213,900. PACs representing food, restaurant and liquor associations gave a total of \$4.5 million; Sen. Gorton led with \$147,182. Medical and health industry PACs gave nearly \$4 million, with Sen. Dave Durenberger (R. Minn.) the top recipient with \$156,061. Pro-Israel PACs contributed \$4.9 million and gave their largest contributions to Sen. Paul Simon (D. Ill.) who received \$297,786.

PACs sponsored by labor unions gave more than \$14 million to senators. Their top beneficiary was Sen. Thomas Daschle

(D. S.D.), who received \$510,999 from such PACs in the six-year period.

Under current law, Senate candidates may receive a contribution of up to \$5,000 from any PAC in a primary election and the same amount in a general election. There is no overall ceiling on the amount of money a candidate can receive from various PACs.

Deep Divisions

Proposals to limit the role played by PACs are among the most contentious items in the highly partisan fight over campaign-finance. With seven senators facing pending ethics inquiries, the Senate is under intense pressure to reduce the role of special-interest money in politics, but lawmakers are split over how to do so.

can receive. President Bush has proposed changes that would, in effect, abolish corporate and labor PACs, while other Republicans advocate lowering the contribution limits from \$5000 to \$1000.

Steven Stockmeyer, who represents a coalition of business Sen. Alan Cranston (D., Calif.),

Historically, Democrats have enjoyed higher levels of PAC support and have been less cordial to proposals to limit them. However, a bill introduced last month by Sen. David Boren (D., Okla.) would place an aggregate ceiling on the amount of PAC money a Senate candidate PACs, opposes all such proposals. "PACs are as diverse as America is," he says. "To artificially limit them limits that diversity."



Smokey Taylor
of
Eldorado
Pharmacy
is
Your Hometown Druggist

Eldorado Pharmacy
Lee R. (Smokey) Taylor, R.Ph.
853-2064 or 853-3130

NOW ACCEPTING BLUE
CROSS/BLUE SHIELD CARDS

NOW ACCEPTING
PCS CARDS

**Kent's
Automotive**
Parts and Service
Phone 853-2733
Eldorado, Tx. 76936

NOTICE OF PUBLIC HEARING ON TAX INCREASE

Schleicher County
Hospital District will hold a public hearing on a proposal to increase total tax revenues from properties on the tax roll in 1989 by 7.86 percent. Your individual taxes may increase at a greater or lesser rate, or even decrease, depending on the change in the taxable value of your property in relation to the change in taxable value of all other property. 6:30 pm Schleicher County
The public hearing will be held on Aug. 27, 1990 at Medical Center.

FOR the proposal: George Gower, Raymond Mittel, Jerry Jones, C.R. Sproull, De Lux, Bobbie Sanders, William Edmiston, Jr.

AGAINST the proposal: NONE
PRESENT and not voting: NONE
ABSENT: NONE

The statement above shows the percentage increase the proposed rate represents over the effective tax rate that the unit published on Aug 2, 1990. The following table compares taxes on an average home in this taxing unit last year to taxes proposed on the average home this year. Again, your individual taxes may be higher or lower, depending on the taxable value of your property.

	Last Year	This Year
Average home value	\$17,970	\$18,310
General exemptions available (amount available on the average home, not including senior citizen's or disabled person's exemptions)	none	none
Average taxable value	17,970	18,310
Tax rate	.4650/\$100	.4650/\$100 (proposed)
Tax	\$ 83.56	\$ 85.14 (proposed)

Under this proposal taxes on the average home would increase by \$ 1.58 or 1.89 percent compared with last year's taxes.

Comparing tax rates without adjusting for changes in property value, the tax rate would not change compared to last year's tax rate. These tax rate figures are not adjusted for changes in the taxable value of property.

First National Bank

of Eldorado

102 SW Main

Member FDIC

Pack A Safe Lunch For School

More than 23 million American children will start taking their lunches when school opens soon, and whether the food is safe to eat may depend on how it's prepared.

A nutritionist with the Texas Agricultural Extension Service says that food-borne illness is a bigger problem than most people think. Between 24 and 81 million cases of this disease are reported each year.

"The best defense against food-borne illness is safe food handling practices," Dr. Mary Kinney Sweeten said. "This means taking precautions every time food is prepared."

Sweeten advises those who pack lunches for school, work, trips or other events to follow these tips:

* Keep everything that touches food clean. Stop and wash utensils, bowls and counter tops -- everything that touches food -- in between working on each dish.

* Use a fork, not your hands to mix meat, macaroni, egg, tuna or green salad. Your

hands continually pickup bacteria and other germs that get into fingernails and in the creased skin of the hands. Only a vigorous washing with hot, soapy water prepares hands to safely deal with food.

* Cook food thoroughly. For complete safety, raw meat, poultry and fish should be thoroughly cooked, following package or cookbook directions.

* Refrigerate lunch fixed the night before. Pack your bag with perishables -- meat or poultry sandwiches, hard-boiled eggs -- and refrigerate it. Add chips and cookies and cold drinks the following morning.

It is always best to refrigerate your lunch, but since most children have no way to refrigerate their lunch at school, Sweeten suggests following these tips to keep food cold:

* Put something cold in the lunch bag. This could be a frozen cold drink, a small, plastic refrigerator dish filled with water and frozen, or one of the new commercial gels. Also, some lunch boxes now come with

freeze pack inserts.

* Freeze sandwiches. This works best with coarse, textured breads that won't get soggy when thawing. The sandwich thaws in time for lunch, and it keeps everything else cool in the meantime. Sandwich extras -- lettuce, tomato and mayonnaise -- don't freeze well. Pack them separately.

* Use a thermos to keep milk or juice cold, or try the new fruit juices in wax paper cartons that need no refrigeration.

* Keep your lunch in the coolest place possible. Never leave it in direct sun or on a warm surface.

Sweeten said some foods are safer to take along for lunch than other. Commercially prepared

and ready to eat meats, such as corned beef, salami and bologna, are good lunch box choices because they keep well.

"Canned meat and poultry, which can be opened and eaten immediately, are also good choices," she said. "Before you buy these, make sure the cans are properly sealed and not rusted, bulging, or badly dented."

Fruits and vegetables go well with any lunch, Sweeten said. Wash them before packing or remove soil, bacteria, viruses and insecticide sprays.

"It's also important to take care of your lunch-container," Sweeten said. "Wash lunch boxes and laminated totes thor-

oughly every night to keep bacteria from growing inside." A weekly wash with baking soda eliminates odors.

Use only new, clean bags,

Sweeten said. Bags that have carried groceries can pass insects or bacteria from other food to your lunch. Wet or stained bags carry a lot of germs.

School Menu

LUNCH

MONDAY, AUGUST 27th
Hamburger Pizza, Whole Kernel Corn, Sliced Peaches and Sugar Cookies.

TUESDAY, AUGUST 28th
Frito Pie, Pinto Beans, Lettuce and Tomato Salad, Cornbread and Chocolate Pudding.

WEDNESDAY, AUGUST 29th
Corn Dogs, Potato Rounds, Pork and Beans, Roasted Peanuts and Brownies.

THURSDAY, AUGUST 30th
Chicken Fried Steaks and

Gravy, Creamed Potatoes, Green Beans and Cherry Cobbler.

FRIDAY, AUGUST 31st
Sandwiches - Tuna, Chicken Salad, Ham Salad, Pimento Cheese and Peanut Butter, French Fries, Apple Wedges and Ice Cream.

All lunches are served with bread, milk and butter.

BREAKFAST
Breakfast the first two weeks will consist of Fruit, Cereal and Toast. 1/2 pint of milk will be offered with each breakfast.

(915) 853-2314

JERRY'S T.V. SERVICE

SYLVANIA TELEVISIONS - SATELLITE TV. SYSTEMS

JERRY J. JONES
OWNER

214 S. MAIN STREET
ELDORADO, TX. 76936

1990-91 School Lunch Prices

by Mildred Phillips

Lunch prices for the 1990-91 school year will be as follows:

- K-3 - \$1.00
- 4-6 - \$1.10
- 7-12 - \$1.20
- Adults - \$1.60
- Guests - \$3.45

Reduced price lunches will be 40c.

Breakfast prices will be:
Students - 50c
Adults - 75c

Reduced price breakfasts will be 25c.

Lunches need to be paid in the morning in the Cafeteria

between the hours of 7:30 and 9:00 a.m.

A simple method for paying is to place the check or money in an envelope with the child's or children's name, the grade and teachers name on the outside. Have the child bring it to the cafeteria and leave it at the desk and they can go on to class and not have to wait in line. Encourage the child to go to the cafeteria with the envelope as soon as they arrive at school, so they don't lose it outside.

There will be no charging for grades 7-12 and only five charges in grades K-6.

BACK-TO-SCHOOL TIME



Safety Tips...

For Drivers

1. Never pass a stopped bus when it is picking up or dropping off children.
2. Watch for children in residential areas and around school zones.
3. Obey speed limits - especially in school zones.
4. Obey all traffic lights and traffic guards.

For Children

1. Cross only at designated school crossings.
2. Walk across streets - DO NOT RUN.
3. Look all ways before crossing.
4. Do not cross between parked vehicles.
5. Obey the safety patrol.
6. Where there are no sidewalks, walk on the shoulder of the road, on the left side - facing the on coming traffic.
7. Never accept rides from strangers.



Southwest Texas Electric Cooperative

P.O. Drawer 677, Eldorado, TX 76936 • (915) 853-2544

THORP'S LAUN-DRY
LAUNDRY & CLEANERS
LINEN SUPPLY - UNIFORMS - DUST CONTROL
SONORA - OZONA - ELDORADO

SONORA - OZONA - ELDORADO
Since 1948

214 S. Main Eldorado, Texas
853-2900

Mittel Insurance presents...
Eldorado Spotlight

DAVID RAY
We are pleased to focus our spotlight on a young man from our community who has a very interesting and entertaining profession. David Ray is a professional upholsterer.
David is pictured in a chair that he built and upholstered. This chair design is english deco and is upholstered in a country stripe.
David stays busy working for designers and decorators. He travels from Eldorado to San Antonio between his two upholstery shops. David's specialty is antique furniture.
He has been in business for about eight years, after learning his trade as an apprentice to Ivan Brown of Los Alamos, New Mexico.
David is the son of Mr. and Mrs. W.O. of Eldorado.

Mittel Insurance Agency
"For Your Insurance Needs"
853-2576



HEXT MEMORIAL GOLF TOURNAMENT

2 Man Select Shot

August 25 & 26

First 44 Teams \$80 per Team

Shotgun Start

Saturday and Sunday 8:30 & 1:00

Supper Saturday Night

Pay 3 Places per Flight

Contact Mickey Rathbone at 853-3359, Eddie Albin at 853-3085, Ronnie Sauer at 853-2544, LeRoy Reeves at 853-3178 or Mabel Freitag at 853-2335.

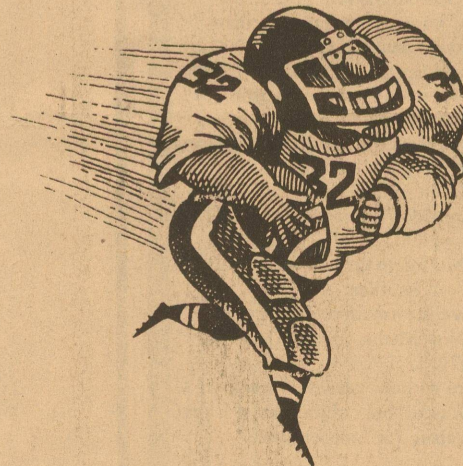

Season football tickets will go on sale in the High School office beginning Friday, August 24, 1990, from 9:00 a.m. until 11:45 a.m. and again from 1:15 until 3:30 p.m. All season tickets will be \$15.00 per ticket.
Eldorado varsity football home games schedule:
September 14 - Menard -

8:00 p.m.

September 21 - Irion County at 8:00 p.m. - Homecoming.

September 28 - McCamey at 8:00 p.m.

October 12 - Iraan at 8:00 p.m.

October - 26 - Forsan at 8:00 p.m.

Sponsored by these Merchants

Eagle Dairy Mart

First National Bank of Eldorado

Star Stop

Southwest Texas Electric Co-op, Inc.

Eldorado Wool Co.

Hayloft

Lantana Winery
George Gower

McCormick's Exxon

Wedding Announcement



Richard and Stassi Reed

Stassi Donaldson Jones of San Angelo became the bride of Richard C. Reed Saturday, August 4 in Las Vegas, Nevada. The bride is the daughter of Mr. and Mrs. Walter Donald-

son. The bridegroom is the son of Mr. and Mrs. John E. Reed of Snyder.

The couple will be at home in San Angelo.

City Council Agenda

Notice is hereby given of a SPECIAL MEETING of the Eldorado City Council to be held Tuesday, August 21, 1990, at 7:30 p.m. at the City Hall, at which meeting the following items of business will be conducted:

AGENDA

1. Call to order.
2. Opening of bids for Landfill Pit; action by Council.
3. Hearing on Budget for 1990-91 Fiscal Year.
4. Review of Applicants for Nightwatch position; discussion by Council regarding duties, contract, etc.; action by Council.
5. Discussion of Drug

Testing proposal from Enviro-Tech; action by the Council.

6. Review of bills received since last meeting; approval by Council.

7. Consideration of Amendment #5 to 1989-90 Budget regarding repairs to large dump truck.

8. Discussion of Budget items; action by Council.

9. Adjournment.

I certify that above Notice of Special Meeting was posted on the front door of the City Hall at 7:30 p.m. on Wednesday, August 15, 1990.

Carolyn Mayo
City Secretary

Local TSTA To Host Concession for Scrimmage

The Eldorado Chapter of TSTA will host the concession stand for the Eldorado-Brady Scrimmage on Friday, August 24. All funds raised will benefit local projects such as scholarships for Eldorado High School

graduates.

Members who have not been contacted about the concession stand should call Lola Squyres to find out how they can help.

Eldorado Wool Company

Phone

853-2772 - Office
853-2820 - Feedstore

by Rene Calcote

Pure clean breezes blow through this little city high above sea level. Eldorado sits on the "Top of the Divide", where its night lights can be seen for miles from any direction.

On February 28, 1878 the future town section, which is now Eldorado, was granted to the Houston East and West Texas Railway Company. In March of 1878, the land was transferred to J.R. Brackenridge. In August of 1882, it was transferred to George Brackenridge who sold the land to Joseph Warner and C.R. Callender that same year.

On May 15, 1895, an undivided one-half interest in section 49, Eldorado town site,

A Touch Of History

was granted to W.B. Silliman. Section 49 was an ideal location, near the center of the county, level ground on high elevation, perfect for a new little city.

To promote capital, Silliman formed the company composed of W.L. Gray, M.H. Murchison and W.B. Silliman, and the first store was established.

In the spring of 1895, Silliman began the surveying and plotting of the streets of the town site. The plans were made so that the streets did not follow a course due north or south but, lie northwest and southwest, or southwest and northeast. The purpose being, the wind would

not strike a house squarely from the north or west.

The center of the town site was a 400 foot square for the courthouse. A 150 foot wide street would enclose this square. All other streets were 100 feet wide.

The streets were named after owners, early settlers and trees. Two important streets were Callender and Warner, named after the California owners of the land.

Silliman wanted to express the dreams and visions he had for this new little town. He decided to name it Eldorado, which means "The Gilded" or "Land of Gold" in Spanish.

Originally the name "Eldorado" was two separate words, but on maps and postal guides, it was shown as one word, and was adopted to one word.

The Schleicher County Chamber of Pride Committee has adopted the theme "City of Gold" for their beautification plans for our town. Golden colored flowers located throughout Eldorado are symbols of her founder, W.B. Silliman's dreams for the future greatness of this little city.

Each citizen can be a part of this beautification, cleaning their property, planting golden flowers, and making improvements.

SCISD Board Held Meeting

A special meeting of the Board of Trustees of Schleicher County Independent School District was held on August 13, 1990 at 6:00 p.m. in the Administration Building.

After the SCISD 1990-91 budget was reviewed, the Board voted to adopt the 1990-91 budget. The tax rate for the year set at \$1.1393 per \$100 of value.

To fulfill part of the mandates of Senate Bill 1, the Board adopted a district-wide educational improvement council policy. The policy deals with regulations for obtaining teacher in-put into the district planning process.

As final action, board members approved Great American's proposal for administering SCISD's Tax-savings benefits plan. This plan allows staff members to have certain expenses subtracted from their salaries before taxes.

The meeting was adjourned at 6:40 p.m.



This is a picture of the first store established in Eldorado. It was formed by W.B. Silliman, W.L. Gray and M.H. Murchison to promote capital.

Hayloft



Hwy. 277
800 N. Divide
Eldorado, Tx. 76936

853-2943

Gloria Swift

BURRITOS

Bean & Beef

2 for \$1.00

BREAKFAST SPECIAL!

2 EGGS,
HASH BROWNS,
YOUR CHOICE OF
BACON OR SAUSAGE,
AND TOAST OR BISCUITS.
Add 50c for Ham

\$1.99

SERVED FROM 5:00 A.M. UNTIL 10:00 A.M. ONLY

Pepsi Cola
Dr. Pepper



6 pak cans

\$1.59

MINI-CARTON MAJOR BRAND

CIGARETTES

3 PAKS/\$4.99

REG. PRICE \$1.85/PAK

FRIED CHICKEN
8 PIECE BOX

\$5.49

2 BREASTS
2 THIGHS
2 LEGS
2 WINGS
4 ROLLS



HAMBURGERS

99C



ADD 20C FOR CHEESE

PRICES EFFECTIVE THRU 8-29-90
OR WHILE SUPPLIES LAST

WE WELCOME CALL IN ORDERS

SHOT'S

#3

CONVENIENCE STORE

301 S. Divide

Eldorado, Tx.

Phone: 853-2775

PLANNING A NEW HOME?

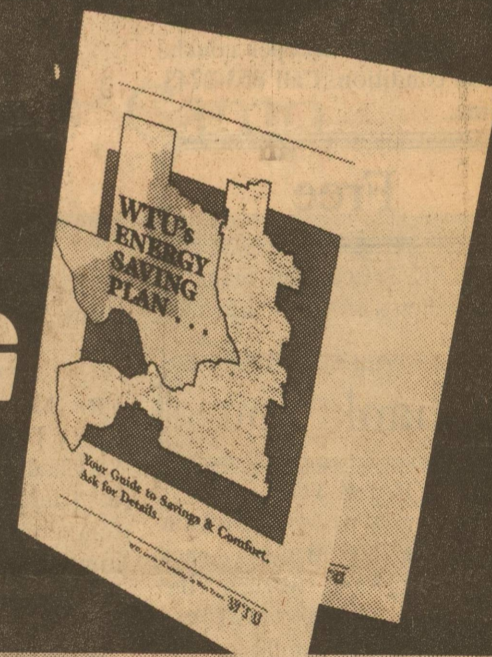

First ask your builder how a WTU Energy Saving Plan home can save you money.

An E.S.P. home is designed with energy saving features like double pane windows, extra caulking, weatherstripping and insulation and proper ventilation of unconditioned air space.

You'll also find high efficiency cooling and heating equipment like an all-season electric heat pump for summer cooling and winter heating.

Every feature of an E.S.P. home helps to keep your cooling and heating inside and nature out. So you can save energy and money. And remember, when it's time to sell, your E.S.P. home will have a higher resale value.

WEST TEXAS UTILITIES COMPANY

An Equal Opportunity Employer



WTU

A Member of The Central and South West System

Stop by your local WTU office and pick-up our FREE Energy Saving Plan Folder.

Real Estate

HOUSE FOR SALE: PRICE REDUCED - 4 bedrooms, 2 baths 3 lots all fenced, patio, storage shed. Call 853-2603 for information.

FOR SALE BY OWNER: Four adjoining lots. Setups for two trailers. A variety of trees and chain-link fence. For information call Edward Robinson at 853-3016.

HOUSE FOR SALE: 2 Bedroom house, vinyl all-weather siding, separate apartment. Fenced back yard, shade trees. North part of Eldorado, San Angelo Hwy. Phone nights 392-2912.

HOUSE FOR SALE: 3 bedroom, 1 1/2 bath, central heat/air, large fenced back yard. Call 853-3493

HOUSE FOR SALE - 4 bedroom, 3 bath, ceiling fans, fireplace, central air, new carpet. Spacious yard with fruit trees and fenced in back yard. Close to school. Reasonably priced. Call 387-2297 or 853-3005.

FOR SALE OR LEASE: Brick home with carport. 3 or 4 bedrooms, 2 baths, 2 living areas, brick fire-place, 1 1/2 lots, garden fruit trees, close to school. Ruthie Chalmers, Box 103, Jacksboro, Tx. 76056, or call 853-3311.

ATTRACTIVE BEGINNER home. 2 BR in Eldorado. Located across from car wash at 604 Old Sonora Rd. Small down payment, financing available with approved credit. Call Ray Smith or A.W. Bishop at Sonora National Bank 387-2593. tfn-(4-26-90)-b

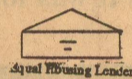

For Sale

FOR SALE: Band instruments. Trombone, trumpet and clarinet. Call 3-2505 after 6 p.m.

FOR SALE: 2 year old used trumpet. Call Peggy Williams at 853-2561 between 8 and 4 or call 853-3377 after 4.

FOR SALE: Antique Pump Organ. \$225.00. Can be seen at Piddler's Porch.

FLUTE FOR SALE Call 853-3125 or 853-2633.

FOR SALE: Sleeper couch. In good condition. Call 853-2743 anytime.

Free

FREE: 3 Beautiful Siamese kittens. Jessica and Lucinda Halbert

Thank You

THANK YOU
The family of Mary Dickson would like to thank Agnes Lozano, Peggy and Corra for the food and thoughtfulness expressed to our family in our time of grief after the recent loss of our mother. Your kindness will never be forgotten.

Thanks Again,
The Family of Mary Dickson

Help Wanted

HELP WANTED: Full-time, part-time and weekend RN positions in Sonora. Competitive salaries. Paid Health and Life Insurance. Retirement plan, vacation, holidays and sick days. Call 387-2521.

4-(8-9-90)-b

Germania Insurance

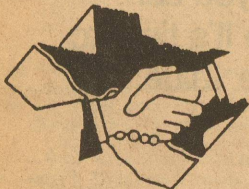

Covering Texas since 1896.
Property insurance
"Where to call" Agents

Sherry Lux
853-3068

HELP WANTED: Position available for bookkeeper at Schleicher County Gin. Contact Chris Mathis from 8-5, Monday-Friday. Apply in person. Pay based on experience.

NOTICE

The ASCS office is taking applications for Future Employment

Skills Needed:

- *Good Typist
- *Recent Computer Experience
- *Agriculture Background Helpful
- *Enthusiastic & Congenial

Applications will be taken now through August 31, 1990

Application Forms may be obtained at the ASCS office
304 North West St.
Phone 853-2838
3-(8-23-90)-b

Services

WATKINS PRODUCTS - Vanilla, Pepper, Salve, etc. Call your Watkins dealer, Kathy Smith 853-2046.

tfn-(4-26-90)-b

NOTICE - Mary Kay Cosmetics. Graduation, birthday, anniversary gifts. Martha Spinks. Old Mertzson Road. Phone 853-3415 after 4 p.m.

tfn-(3-8-90)-b

ATTENTION - Defensive Driving offered monthly in Eldorado. Call 853-2777 for more information.

tfn-(3-8-90)-b

NOTICE: Let me decorate your cakes. Just bring a picture or idea. No wedding cakes. Call 853-3136 after 5 p.m. Kim-et Nelson.

cow-(8-9-90)-b

Eagle T-Shirts
3 Designs
Adults - \$8.95
Youth - \$7.95

Eagle Caps
Golf - \$6.95
Mesh - \$4.95

Golf Shirts
\$11.95 - \$13.95

Screen Star Best T-Shirts
Adult - \$5.95
Youth - \$4.95

Imprints, Etc.
405 S. Divide
(Inside Piddler's Porch)
Tuesday - Friday
10:00 a.m. - 5:00 p.m.

UPHOLSTERY

by David Ray
Eldorado - (915) 853-2275
San Antonio - (512) 829-0462
2-(8-16-90)-p

CONCHO VALLEY FARMERS MARKET in San Angelo, Santa Fe Depot, Downtown on S. Chadbourne. Open Tuesdays & Thursdays 2 p.m. to 6 p.m. Cantaloupe, watermelon, okra, tomatoes, potatoes, black-eyed peas, onions, bell, jalapeno, anaheim, sweet and banana

UNITED ARTISTS
KIXY-FIT BARGAIN THURSDAYS
ALL SEATS \$1.00

SUNSET 4
1066 SUNSET MALL 844-3330

Darkman - R
2:15 4:25 7:20 9:30
My Blue Heaven - PG13
2:30 4:30 7:30 9:40
The Exorcist III - R
2:10 4:20 7:25 9:45
Young Guns 2 - PG13
1:30 3:35 5:40 7:45 9:55

SOUTHWEST 7
3590 WICKERBOCKER RD 949-998

Presumed Innocent - R
2:00 4:30 7:15 9:50
Ghost - PG13
1:30 4:10 7:20 9:55
Problem Child - PG
2:15 4:00 7:10 9:30
Flatliner - R
1:15 4:40 7:20 9:40
Men At Work - PG
2:20 4:20 7:30 9:40
Witches - PG
2:10 4:15 7:30 9:30
Air America - R
2:15 4:45 7:15 9:45

CLASSIFIEDS

peppers. 4-(8-16-90)-b

NOTICE - Buy or sell Art, cookbooks, American, Russian, Asian, World War I & II, photography, poetry, language, religious, metaphysical, children first edition, Texana, etc. Ye Ole Fantastique Book Shoppe, 1218

W. Beauregard, San Angelo. tfn-(3-1-90)-b

NOTICE: Tutoring after school - first through sixth grades - call for details - Jo Callison at 853-2163. 2-(8-23-90)-p

NOTICE: Would like to keep children in my home on

Wednesdays & Thursdays during the school year. Call Denise Goode at 3-2643.

2-(8-23-90)-b

ATTENTION

Custom Farming
Wanted: Good equipment and will do good job. Dependable and reasonable. Call 853-3365.

tfn-(6-28-90)-b

HAY BALING: Round or square bales - Call Wayne Joiner, 853-3000.

4-(8-9-90)-p

"Put hair in its place!"
Let Us Perm It!
Call Charlotte's Hair Shop,
9 West Gillis
853-3084 or 853-3725

MR. INSURANCE
1225 S. Bryant
San Angelo - 655-6702
1-800-299-8785
All lines of insurance, including all classes of oil field.
4-(7-26-90)-b

SUMMER CLEARANCE Sale!

Come In and SAVE at Foxworth-Galbraith!

Mr. Meat Smoker Outdoor Smoker/Grill
Reg. \$39.95 **\$35.99**
A simple, clean, effortless outdoor cooker. By placing a water pan between the meat and the coals, meat is cooked in a steam/smoke vapor which flavors the meat and bastes in its own juices. No tending, turning or basting is required. 9474/20655

Char-Broil Gas Grill
Reg. \$119.95 **\$109.95**
Features include: 26,000 BTU Dual Bar Burner, 235 square inch primary cooking area, broil-view window and a push-button igniter. 5021/147192

BS 20" Pushmower
Reg. \$159.99 **\$149.95**
A side discharge mower that doesn't cut corners. 35 HP Briggs & Stratton engine, all steel deck and a zone start safety system—only the best would do. XE-735/147488

BQ 22" Push Mower
Reg. \$299.95 **\$279.99**
Features include: Briggs & Stratton Quantum 5 HP engine, 22" cutting path with vacuum enhanced deck, single blade and fold-down handle for compact storage—no tools required. XE-750HW/147489

Poulan Lawn Mower
Reg. \$299.95 **\$279.99**
Enjoy the great outdoors with our 4' long porch swing. Quality construction, natural varnish finish and collapsible for easy storage. Chains included /3502

4' x 8' Treated Lattice Panels
Reg. \$9.99 **\$8.99**
Give your house a refreshing new look with these 1 1/4" living lattice panels. So easy to use...so inexpensive to buy! /129500

Gatorade Thirst Quencher
Reg. \$1.89 **\$1.49**
Sweating robs your body of vital fluids and electrolytes. No other beverage replaces what you lose faster than Gatorade. Low in sodium, sugar and caffeine.

Rubbermaid® 5-Gallon Plastic Water Cooler
Reg. \$27.99 **\$21.99**
Screw-tight, seat-top lid with splash seal to help prevent spills. No-pinch, folding handles for easy carrying. Fast faucet with double gasket sealing system. Available in red or orange. 16851/27266

Rubbermaid® 40 Quart Ice Chest
Reg. \$25.99 **\$21.99**
This family size cooler will hold 2 and 3 liter bottles upright with plenty of room to spare. No-pinch folding handles make easy carrying. Drain plug makes cleaning and emptying easier. 1940-02-26/35415

Hefner Hummingbird Feeder
Reg. \$3.99 **\$2.99**
This model has four flowers, a 12 oz. reservoir and its drip resistant. The red color naturally attracts hummingbirds. 412/50651

Amdro Fire Ant Killer
Reg. \$9.99 **\$7.99**
An effective fire ant insecticide must be slow-acting, so that it can be passed by the workers throughout the ant colony and eventually to the queen. 506-12/50612

Pine Bark Mulch
Reg. \$2.99 **\$1.99**
A long-lasting mulch and decorative ground cover. Has high moisture retention, controls weeds longer than peat. 2 cu. ft. /60032

Decorative Pine Bark Nuggets
Reg. \$2.99 **\$1.99**
Use on all areas with or without plants. Retards weeds and conserves moisture around trees, shrubs, paths and walks. Instant beauty—instant cover. /85009

Miracle-Gro No-Clog Garden and Lawn Feeder
Reg. \$9.99 **\$7.99**
Easy way to feed garden and lawn. Fast! Feeds up to 1,250 square feet in 12 minutes. Works on hydraulic pressure. No suction tube to clog. No measuring. F401/117951

18" x 27" Screened Door Mats
Reg. \$5.99 **\$5.49**
Make your entry door more attractive with these 18" x 27" door mats. Oblong, bound super heavy saxony carpet printed with five exclusive designs. /9525

Apply NOW for your Foxworth-Galbraith Credit Card!

1234 98765 0 Preferred Customer

• "Easy" Credit Available
• Good At All Locations
• Faster & Easier Shopping

NO DEALERS
1990 © Copyright
Delivery Available

Eldorado

10 E. Gillis Ave.
Mon.-Fri.: 7:30 - 5:00
Sat.: 7:30 - 12:00

(915) 853-2744

Foxworth Galbraith
Lumber Company