



**ELDORADO SUCCESS**  
PUBLISHED EVERY FRIDAY  
AT ELDORADO, TEXAS

**C. S. McKINNEY** OWNER  
**AARON EDGAR** EDITOR

Entered as second class matter at the Post Office at Eldorado, Texas under the Act of March 3, 1897.

Subscription \$1.50 per year, in advance. Subscription will be discontinued promptly on expiration.

**MAKE AUTO KILLING UNPOPULAR**

When the final figures are tabulated and released, it will probably be found that 1936 was the worst year in our history so far as automobile accidents were concerned.

More than 35,000 men, women and children were killed. Hundreds of thousands were injured. Property damage ran into the billions.

At least 90 per cent of this ghastly destruction can be ascribed to but one thing: the human element.

It is a telling commentary on our driving habits that the worst accidents commonly occur on good roads under favorable conditions of light and weather, and involve cars in excellent condition. The reason for this is simple enough. Drivers exaggerate the "safety factors" of roads and weather and cars. They take chances. They succumb to the lure of speed beyond any reasonable need. They pass other cars on hills and curves, weave in and out of traffic and zoom around corners at a horrible cost in life, health and prop-

erty. Efforts to educate these drivers, to appeal to their senses of reason and fairness and courtesy, have failed practically 100 per cent. That being true, the next step is a massed public opinion that will strengthen traffic laws and traffic patrols, and strictly punish those guilty of driving errors that cause accidents. If the reckless driver refuses to mend his ways, he must be forced to. And if, after a period of time, he has shown that fines and other punishments won't do the work, he must be deprived of the right to operate a car on public streets and highways.

It is estimated that 10 per cent of drivers are reckless, while 90 per cent are reasonably capable and cautious. Will that dangerous 10 per cent continue to be allowed to imperil all the rest of us and to make slaughter houses of our public roads?

**TEXAS RAILROADS COMPILES FIGURES ON COSTS OF HIGHWAYS**

Houston, Texas, Jan. 13. Pounding the query, "Who Pays for Texas Highways?", the Texas Railroads today answered the question with a series of figures, allocating the costs of the existing highway system and showing the sources of the three-quarter of a billion dollars to date.

Contrary to what is perhaps the popular impression, it is shown that the general taxpayer, whether he owns a car or not, is or should be as vitally interested in the highways as in any other of the public services for which he pays. His share in the cost of the highway system, paid through ad valorem taxes, has been to date \$281,000,000 or 33 per cent of the total, while of

course if he is a car owner, he has paid his share of the \$202,000,000 in motor license fees, and the \$176,000,000 of gasoline tax, and finally, a part of the \$91,000,000 of federal aid which Texas has received for its road program.

Big trucks, engaged in inter-city freight transport, are shown to have paid a relatively insignificant part of the total cost of the highway system, though their use of the roadways has tremendously enhanced the cost both of construction and maintenance. Actual count shows, according to the summary as issued, that there are but 36,000 trucks, each registered in the state for a gross weight, vehicle and load, of 8,000 pounds or more. These large trucks, representing 2-3/4 per cent of all vehicles on the state's highways, have paid toward the road system \$14,500,000 in license fees and \$11,200,000 in gasoline taxes, a total of \$25,700,000, or 3-1/2 per cent of the total cost of the system.

Yet, the statement continues, these large trucks add tremendously to the cost of highway construction and maintenance. Two feet wider than passenger cars and small trucks, they require four feet of additional road width, representing about 25 per cent increase in pavement cost for this item alone. Their weight is such as to make it necessary to build thicker pavements, this factor adding from 35 per cent to 60 per cent to the cost. Wider and heavier bridges and increased maintenance costs are shown to swell the total highway cost requirements to almost double that required for small trucks and passenger cars.

Any addition to the load limit or the size and speed of these

larger trucks will, it is asserted, further increase the burden of costs for highway building, with the owner of the small truck or passenger car and the payer of ad valorem taxes having to pay a greatly disproportionate share for the sole benefit of a small fraction of the total number of motor vehicles on the highways.

**CONNALLY INTRODUCES FARM TENANTRY LAND PURCHASE BILL**

Measure Authorizes One Billion Dollar Appropriation As Capital Of the Corporation to Purchase Land and Sell to Experienced and Deserving Tenants for the Establishment of Farm Houses

Senator Tom Connally, of Texas, today introduced in the Senate a bill creating the Farm Tenant Home Purchase Corporation.

The measure provides for a comprehensive system of land purchases and loans whereby farm tenants may become home owners and may acquire farm lands in amount sufficient to provide a livelihood for their families and income sufficient to amortize the indebtedness.

Authorization is made for one billion dollars capital stock of the corporation, which is to be provided by allotments and appropriations from time to time as necessity may require. The administration of the plan is vested in a board of five members, including the Secretary of Agriculture and the Governor of the Farm Credit Administration. It outlines a plan whereby the Board may sell individual tracts or loan money for the purchase of individual tracts or may also establish colonies of home owners.

It is provided that the interest rate on such purchases shall be two per cent annually. In addition the purchaser must pay an installment to meet the retirement of the debt over a period of years. It is also provided that purchasers must demonstrate their experience as farmers and shall satisfy the Board as to their thrift and character. It is also required that purchasers shall adopt approved methods of soil conservation and land utilization on the land so purchased. The bill is offered to carry out a widespread demand for a comprehensive, permanent system, whereby farm tenants may become the owners of the land which they till.

**WORK TRUCKS TOUR RESETTLEMENT FARMS**

Dallas, Jan. 12. Three trucks with six carpenters, and loaded with building supplies, are making the rounds of farms in northern Texas and southern Oklahoma which have been purchased by the Resettlement Administration. One to three farmsteads are being reconditioned each day putting them into shape for occupancy by families to whom these farms are being leased, and to whom they eventually will be sold, after the families have qualified during a probationary period.

This work is part of the Farm Tenant Security Project under

**For Bad Feeling Due to Constipation**

Get rid of constipation by taking Black-Draught as soon as you notice that bowel activity has slowed up or you begin to feel sluggish. Thousands prefer Black-Draught for the refreshing relief it has brought them. Mrs. Ray Mullins, of Lufe, Ark., writes: "My husband and I both take Theford's Black-Draught and find it splendid for constipation, biliousness, and the disagreeable, aching, tired feeling that comes from this condition." With reference to Syrup of Black-Draught, which this mother gives her children, she says: "They like the taste and it gave such good results."

**BLACK-DRAUGHT**

which something more than 100 farms in Texas and 65 in Oklahoma are being developed for tenants nominated as prospective purchasers by county advisory committees. D. P. Trent, regional director of the Resettlement Administration, said that 10,619 acres in 12 counties of north central Texas had been accepted for purchase on this project, at a total cost of \$490,621, or an average of \$45.70 per acre. In seven counties of southern Oklahoma, 4,737 acres have been accepted for this project. Total cost of the Oklahoma land was \$272,643, or an aver-

age of \$57.55 per acre. Receipt of \$80,000 additional funds for purchase of land on this project was also announced by Trent.

**Your Success**  
depends a lot on your personal appearance. For assurance of always being well-groomed, get your barber work at  
**Post Office Barber Shop**  
W. M. Davis, Prop.

He needs milk—out and in, running and playing all day long.

It takes a lot of body building vitamins to keep up the vitality of our girls and boys. Plenty of milk from Stanford's Dairy will help to make them strong.

Phone 249

Deliveries twice a day

Our milk on sale at Red & White.

**STANFORD'S DAIRY**

**Prescription Service**

Our prescription department is always at your service. We take special attention to keep this department up to the minute so that we can fill every prescription fast and efficiently.

There is an efficient man in charge of this department at all times. We urge you to use this good service.

**HOOVER DRUG STORE**

Prescriptions Accurately Compounded

**RESOLUTIONS**

1937—Time for those New Year's resolutions—and also time to plan to build, remodel or repair that home of yours.

Our New Year's resolutions include a resolve to be of better service to our customers in 1937 than at any time in the past. And we believe that 1937 will offer us more opportunities to be of service to you.

Plan Your Home—And Live Your Plans

**WEST TEXAS LUMBER COMPANY**

A West Texas Institution  
Serving West Texas



**FOR TEXAS HIGHWAYS?**

Texas' highways, to date, have cost Texas taxpayers approximately seven hundred and fifty millions of dollars. License fees from motor vehicles have contributed \$202,000,000. Gasoline taxes have accounted for \$176,000,000.

Federal aid has donated \$91,000,000. YOUR PROPERTY TAXES HAVE CONTRIBUTED \$281,000,000—MORE THAN ONE-THIRD OF THE TOTAL.

Large trucks—those weighing more than 8000 pounds loaded—have paid a total of \$27,000,000 in license fees and gasoline taxes, or 3 3/4 per cent of the total cost.

Yet these trucks have been responsible for an additional cost of construction and maintenance amounting to approximately 50 per cent of the total—an amount far in excess of their contribution. These wider trucks result in 25 per cent increase in pavement costs.

Their bigger loads have required thicker pavements, costing from 35 to 60 per cent more; their size has made wider and heavier bridges necessary; maintenance costs have increased through their use and abuse of the highways.

Such extra expenditures are almost solely for the benefit of the big trucks, and are not necessary for the small trucks and passenger cars. YET THEIR COST IS BORNE BY THE OWNERS OF PASSENGER CARS AND SMALL TRUCKS AND BY THE GENERAL TAXPAYER, WHO MAY NOT EVEN OWN A CAR, WHILE THE BIG TRUCKS THEMSELVES HAVE PAID ONLY 3 3/4 PER CENT.

Any increase in present truck loads, size or speed limits will further increase the highway costs which all of us, the people of Texas, must pay.

Texas railroads provide and maintain their own rights-of-way; afford employment to 60,000 men and women (who are also taxpayers); pay large taxes in support of city, county, state and federal governments; and, in addition, pay annually more than \$900,000 toward state highway costs. The interest of the railroads in highway regulation is precisely parallel to that of the public.

**THE TEXAS RAILROADS**

Angeline & Neshob River  
Burlington-Rock Island  
Chicago, Rock Island and Gulf  
Cotton Belt  
Fl. Worth & Denver City  
Galveston, Houston & Henderson  
Gulf Coast Line

Gulf Colorado & Santa Fe  
Kansas City Southern  
International & Great Northern  
Louisiana, Arkansas & Texas  
Lufkin, Hemphill & Gulf  
Missouri-Kansas-Iowa  
Missouri Pacific Lines  
Panhandle & Santa Fe

Paris & Mt. Pleasant  
Quinn, Asme & Pacific  
Southern Pacific Lines  
Texas & Pacific  
Texas Southeastern  
Wichita Falls & Southern  
Wichita Valley

**SETH RAMSEY HOME IS SCENE OF CARD PARTY**

When Mrs. Seth Ramsey was hostess to her afternoon bridge club, Mrs. H. B. Rees won high score prize and Mrs. Ed Reynolds received rambling award.

Others present were Mrs. C. E. Knight, Mrs. Leslie L. Baker, Mrs. C. C. McLaughlin, Mrs. Sam Oglesby, Mrs. A. D. Richey, Mrs. Jim West, and Mrs. Ed DeLong.

**MRS. C. M. McWHORTER INCLUDES FIVE GUESTS**

Mrs. C. M. McWhorter was hostess to the Thursday Afternoon Bridge Club in her home.

**OUR IDEA**

It's not our idea that anyone living in this community should desert the local grocer and buy all his or her foods in San Angelo. People of every community must support their local business firms liberally, otherwise, they will soon be deprived of local shopping conveniences.

**IT'S TRUE**

It's true that most every one living in the trade territory of Eldorado, finds it desirable or necessary to come to San Angelo from time to time on matters of business or pleasure and that most of such visitors buy some foods while here. It's true too, that we would like for all such visitors to do all their San Angelo food buying in our store, knowing that we can serve them more advantageously than can any of our competitors.

**CAFETERIA**

Don't forget to feed the whole family at the C. P. S. Coffee Shop Cafeteria next door to our store. The foods are deliciously flavored. The prices are most reasonable.

**BACON TIME**

Its real hog killing time now, following the cold spell. See our low prices on smoked salt, sugar cured salt, plain meat salt, sausage seasoning, whole sage, pound bags strong black pepper and other Pork curing items.

**O. P. SKAGGS**  
FOOD SERVICE SYSTEM STORES

A Surety of Purity

Prizes went to Mrs. L. L. Stuart for high score, to Mrs. Seth Ramsey for high cut, to Mrs. Leslie Baker for high guest score and to Mrs. Joe Edens for low score.

Present were Mrs. V. G. Tisdale, Mrs. Edens, Mrs. C. C. McLaughlin, Mrs. D. C. Royster, Mrs. Stewart, Mrs. H. E. Lynn, Mrs. Joab Campbell, Mrs. Forrest Alexander, Mrs. W. O. Alexander, and Miss Mae Ellington members; and Mrs. Baker, Mrs. Ramsey, Mrs. Sam Oglesby, Mrs. C. E. Knight and Mrs. Ed Reynolds, guests.

**MRS. J. WESTMORELAND IS HOSTESS TO CARD CLUB**

Mrs. Georgia Brittain won award for high score when Mrs. Jerry Westmoreland entertained the Eldorado Bridge Club in the home of Mrs. J. C. Crosby.

Others present were Mrs. Ben Hext, Mrs. A. P. Bailey, Mrs. Bill Turner, Mrs. Otis Buie, Mrs. Crosby, Mrs. Lewis Ballew, Mrs. Lewis Whitten, and Mrs. Val McCormick.

**P. T. A. TO MEET ON NEXT TUESDAY**

Mrs. Luke Thompson, president of the Eldorado P. T. A. as announced that this organization will meet next Tuesday afternoon at three o'clock.

The meeting will be held in the sewing room of the Home Economics Department. The room will be well heated, and all members are cordially invited to attend this meeting.

**COUNTRY WOMEN'S HOME DEM. CLUB MEETS WITH MRS. L. KENT**

"Keeping a record of clothing accounts is a good idea," said Miss Frances Bowen, Schleicher county home demonstration agent, to the Country Women's Home Demonstration Club in the home of Mrs. L. Kent on Wednesday, January 6th. "After keeping the clothing accounts for a while one sees the mistake that have been made in purchasing, and also such procedure helps to show equally in the family budget."

Miss Bowen also gave a talk on the storage of clothing. She explained how much more interest a child would take in his or her clothes if allowed to have an individual place to store them.

Refreshments were served to Mrs. R. J. Alexander, Mrs. Richard Cheatham, Miss Frances Bowen, Mrs. Fred Gillaspay, Mrs.

Claud Alexander, Mrs. Gordie Alexander, Mrs. L. Kent, Mrs. Ray Alexander, Mrs. Clark and Mrs. Jewel Hodges.

**THE WOMAN'S CLUB MEETS TUESDAY WITH MRS. WILKINSON**

Members of the Woman's Club met with Mrs. N. P. Wilkinson on Tuesday. A program on Southern Fiction was led by Mrs. Joe B. Edens.

"Travels in the South and South Carolina" was artistically given by Miss Norene Ellington. A report of the Southern press was given by Mrs. H. E. Lynn, and Mrs. Edens gave a review of Porgy.

Parliamentary and diction drills were led by Mrs. J. Carlton Smith. A salad course was serv-

ed to the following members: Mrs. D. E. DeLong, Mrs. Jess Koy, Mrs. W. E. Eaton, Mrs. F. B. Gunn, Mrs. H. E. Lynn, Mrs. D. C. Hill, Mrs. V. G. Tisdale, Mrs. Cora Miller, Mrs. Joe B. Edens, Mrs. C. M. McWhorter, Mrs. W. N. Ramsay, Mrs. J. Carlton Smith and Miss Norene Ellington.

**VISIT IN BROWNWOOD**

Mrs. Frankie Thompson of Christoval and Mrs. Wiley Ratliff returned home the first of this week from a visit with relatives in Brownwood, Texas.

Mrs. H. H. Murchison is in San Angelo attending the bedside of her husband, who underwent an appendicitis operation there. H. W. Finley is taking her place in the tax collector's office until she is able to resume

her duties there. Lonnie Anderson of Sabin spent the week-end here, visiting in the home of Mr. and Mrs.

C. S. McKinney. Mr. Anderson is Mrs. McKinney's uncle.

**SALES BOOKS FOR SALE at the Success Office.**

**AUTOMOBILES ARE EXPENSIVE**

Thieves are expert  
If your garage can burn, your automobile can burn.

You cannot control the irresponsible driver.

**PROTECT THIS INVESTMENT WITH SOUND INSURANCE**

**W. O. ALEXANDER & SON**

General Insurance  
Telephone 163

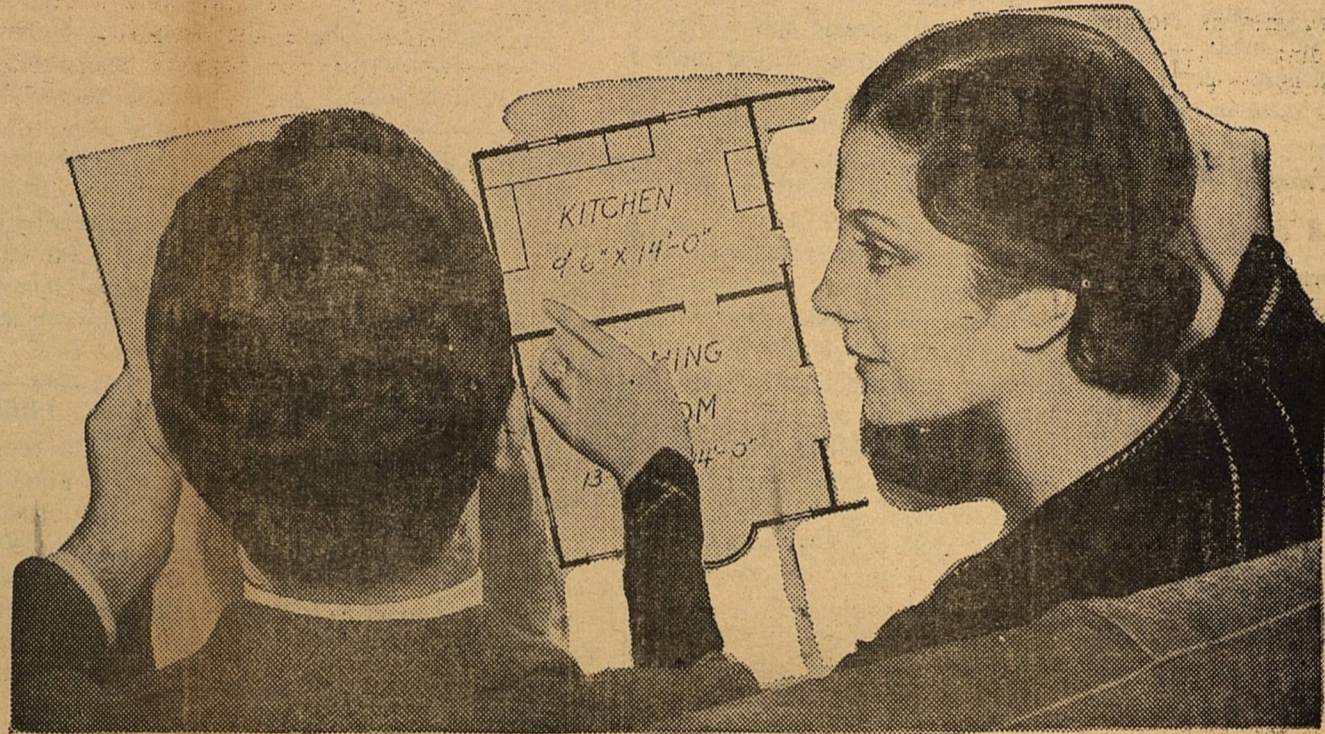

"BE IT-RESOLVED: That I will make use of the Electric Servant in 1937."

**One of the best New Year's Resolutions - a really MODERN Kitchen!**

The West Texas Utilities Company long ago resolved that it would bring the West Texas housewife the maximum in service at a minimum cost. This vow has been kept to the letter. As proof, it reminds you that the average housewife today enjoys thrice the comforts of electric service known less than a score of years ago.

Yes, this policy of giving the housewife her money's worth, which has reduced the net average rate per kilowatt hour from as much as 20 cents to 5 cents, today makes electric service the cheapest commodity in the average home.

The modern home is equipped with many appliances that use but relatively few watts of electric energy per hour. Electric refrigerators, electric ranges and electric water heaters operate

on an incentive rate (discount) schedule that amounts to much less than 5 cents a kilowatt hour. There are 1,000 watts in a kilowatt—1,000 watts of energy for one house for 5 cents.

The new electrified home should be the model West Texas American home under these conditions. There is nothing prohibitive about the cost of operating any electric appliance. They have become staple products, recognized as standard for comfortable, modern homes—as much a fixture as the rug on your floor.

Modern housewives will pass a resolution today to modernize their homes in 1937, using the Electric Servant to eliminate drudgery and to stimulate the happiness that electricity served up to you has made possible in this great area.

*You can secure your modern Electric Kitchen step by step. As you add each major electric appliance—refrigerator, range and water heater—you automatically receive the benefits of low incentive (discount) rates.*

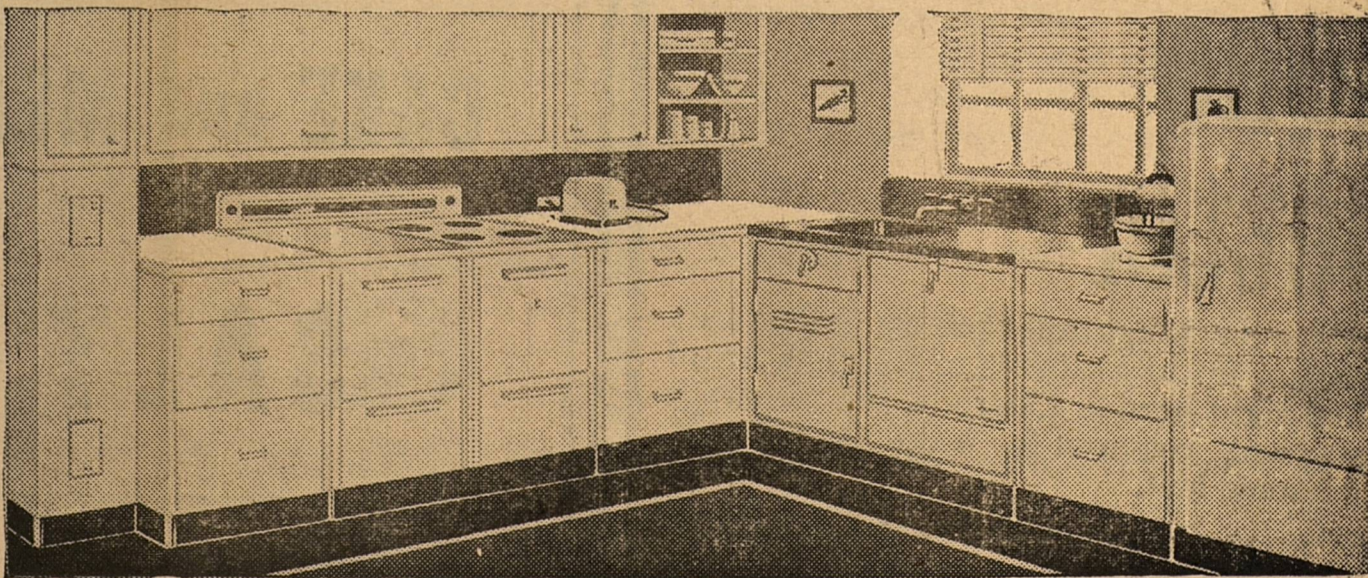

**West Texas Utilities Company**

**SEL. US FIRST**

**A. J. BURK'S TRUCK LINE**

(Bonded Trucks)

Go Anywhere Day or Night  
See Us When You Need Anything Moved  
Prices Always in Line

Phone 191 Eldorado, Texas

**ABSTRACTS**

We are prepared to make your abstracts. 16 years experience in the abstract business

John F. Isaacs, Abstract Company

**GET READY**

Drive in for a complete winter car service. Our check-chart shows exactly what your car needs for winter driving

**COMPLETE BATTERY SERVICE**

Recharging—Rentals, and New Batteries  
Everready Prestone Anti-Freeze  
Firestone Tires, Tubes and Accessories

**TEXACO SERVICE STATION**

Phone 95

Lum Davis, Mgr.

**GOVERNOR'S TRAFFIC SAFETY COMMITTEE TO MEET IN AUSTIN**

Declaring that "Texas streets and highways must be made safe for public travel," Governor James V. Allred has announced the formation of the Governor's Traffic Safety Committee. Representative civic leaders interested in safety have been invited to serve on the committee along with various state officials.

"Auto deaths in Texas during the past 11 months totaled 1,852 according to figures released by the United States Department of Commerce," Governor Allred pointed out. "Through the work of the Governor's Traffic Safety Committee, in coordinating official safety activities with other safety moves over the state, it seems that a drastic reduction of traffic accidents in Texas can be effected," he said.

"The time for action has come," the governor declared. "Despite the commendable progress already made in Texas safety work, there exists a definite need for state-wide action in

**Lady's Painful Trouble Helped By Cardui**

Why do so many women take Cardui for the relief of functional pains at monthly times? The answer is that they want results such as Mrs. Herbert W. Hunt, of Hallsville, Texas, describes. She writes: "My health wasn't good. I suffered from cramping. My pain would be so intense it would nauseate me. I would just drag around, so sluggish and 'doles.' My mother decided to give me Cardui. I began to mend. That tired, sluggish feeling was gone and the pains disappeared. I can't praise Cardui too highly because I know it helped me." ... If Cardui does not help YOU, consult a physician.

a sweeping campaign that will reduce to the barest minimum the number of street and highway tragedies.

"Statistics compiled by the Public Safety Department reveal that death struck in traffic accidents throughout Texas during the past year at the rate of once every four hours and 48 minutes.

"It is inconceivable that we are to continue such a heedless squandering of human lives and destruction of valuable property in a thoughtless tribute to waste and carelessness. With 35,708 persons killed in the United States during the past 11 months, we are facing a peace time destruction comparable to the wholesale casualties of the battlefield. Safety demands a right-about-face attitude in the minds of our people. We must realize that accidents do not just 'happen', they are caused; therefore, they can be prevented.

"I believe that the solution to this problem for 1937 and for other years lies in this Traffic Safety Committee whose members are being selected for their known interest in safety work or whose official functions are related to traffic or safety. Other civic leaders will be invited to serve on this committee from time to time.

"I earnestly hope that those invited will accept this opportunity for constructive service to their state and community."

Governor Allred will call a state-wide meeting in Austin, probably for the latter part of January, at which time the Governor's Traffic Safety Committee will formulate a general safety program for the state and complete its organization.

**RESOLUTION OF RESPECT FOR UNCLE DINK MEADOR**

The following resolution of respect for "Uncle Dink" Meador was adopted by members of the Primitive Baptist Church, of which Mr. Meador was a member:

Whereas, it has pleased our Heavenly Master to call by death from our midst our precious brother, Uncle Dink Meador,

Resolved, that in the loss of our dear brother that we, the Eldorado Church, have lost a very dear brother, that our great loss is his Eternal gain,

Resolve that we desire to be reconciled to the will of our Heavenly Father, and say "Thy will be done," and we further resolve that we will place a record of this on our church book in memory of our beloved brother, also send a copy to his dear wife and family.

Written and signed by our committee:

Milton Faught,  
Ed Hazelwood  
Paul Nixon

**RESPECT FOR ORA DAVIS IS SHOWN IN LIONS RESOLUTION**

Members of the Lions Club in regular meeting last Wednesday, adopted the following resolution of respect for Ora Davis, employee of the Shell Pipeline Co., who died suddenly on Christmas Day:

**Resolution of Respect**

WHEREAS, God in His infinite wisdom has seen fit to call from our midst one of our most valued citizens in the passing of Ora Davis, and

WHEREAS, Ora Davis was truly a friend of the Eldorado Lions Club, and although not a member of this organization he had rendered the club much valuable service during recent weeks, and

WHEREAS, Mr. Davis had made his plans to become a member of this organization, and was actively interested in the civic welfare of the town and county,

BE IT RESOLVED, That we the members of the Eldorado Lions Club, express our sorrow in the loss of this valuable friend, and neighbor and extend our sympathies to members of his bereaved family.

BE IT FURTHER RESOLVED, That a copy of this resolution be entered in the records of this organization, a copy be mailed to his bereaved wife and family, and a copy be submitted to the Eldorado Success for publication.

Signed:  
C. S. McKinney Clarence Knight  
Forrest Alexander Committee

J. C. Speer of Waco, Texas, was a business visitor in Eldorado during the latter part of last week, looking after the interests of the Speer property in this county.

**BEDROOM PROJECTS**

During the year 1936, the last year that the ladies of Schleicher County carried the Bedroom Demonstration, many things were accomplished that made the rooms more comfortable and convenient. 23 clothes closets were added; 4 bathing centers added; 10 writing centers added; 15 chairs added; and 133 pieces of furniture refinished. The total cost of the bedroom was \$1,096.60.

There were 74 bedrooms improved with 35 windows added and 26 different rooms provided with curtains. The beds themselves were improved—there being 16 mattresses made at home and 12 made at the factory. 264 pieces of bed linen, 46 bedspreads, 29 woolen covers, and 43 spring or mattress protectors were provided.

The wardrobe work for 1936 proved that there was an average of \$124 spent per family for clothes in Schleicher County. This figure was gained in reports that were turned in to the County Home Demonstration Agent in December of the 14 demonstrators.

**FOOD PRESERVATION**

From the reports turned in by the Farm Food Supply Demonstrators in Schleicher County, it appears that some good work was done in the Preservation phase. 34 ladies achieved quality products and 12 of the cooperators completed all of their goals. 24 installed hotbeds and cold frames and 17 ladies made and followed a daily meal plan.

There were 17,857 quarts of fruits and vegetables canned; 1,964 quarts of vegetables brined or pickled; and 1,117 quarts of meat canned.

Vegetables, meats, and nuts were also dried or stored. 2,865 pounds of vegetables were stored; 7,994 pounds of meat were dried and stored; and 860 pounds of nuts were stored.

Fifteen pantries were built or improved and eight ladies labeled and organized pantries.

**PRESBYTERIAN CHURCH**

Services Sunday as follows:  
Sunday School at 10:00  
Morning Worship at 11:00  
Evening Worship at 7:15  
A class for every age at the Sunday School.

"Drifting" will be the subject of the sermon at 11 o'clock. There are certain currents in life with which we drift unless we follow the charted course.

The evening service will be

held at 7:15.

The officers and teachers of the Sunday School will meet Sunday afternoon at 3:00 o'clock.

You are welcome at the services of this church.

N. P. Wilkinoson

**NOTICE**

Pursuant to the provisions of Section 304 of the Banking Act of 1935, notice is hereby given by The First National Bank in the City of Eldorado, State of Texas, that the liability imposed upon the holder of shares of its common stock by the provisions of Section 5151, U. S. Revised Statutes, as amended, and Section 23 of The Federal Reserve Act, as amended, shall cease on July 15, 1937.

By Order of the Board of Directors.

W. O. Alexander, Cashier.

**SOCIAL COMMITTEE NAMED**

A social committee was appointed and other matters discussed when the Eastern Star

**IT PAYS TO LOOK WELL**

LET OUR SHAVES HAIR CUTS AND SHAMPOOS HELP YOU

CITY BARBER SHOP

W. C. Doyle, Prop.

W. C. Doyle, Prop.

met here Monday evening. Mrs. Cora Miller presided and named Mrs. A. B. Montgomery, Mrs. L. J. Moore, and Mrs. Ben Hext as members of the committee.

Seven certificates were received following a school of instruction. Those went to Mrs. Miller, Mrs. H. G. Parker, Mrs. Elton Spencer, Mrs. W. T. Whitten, Mrs. H. B. Rees, Mrs. Frank Spencer, Miss John Alexander, and Mrs. Joab Campbell.

Mrs. Luke Thompson returned home last Monday night from points in Arkansas, where she has been visiting for the past two weeks.

**Tennis Shoe SPECIALS**

**School Girl's White Athletic Shoe 79c**

**Boy's Heavy Brown 79c**

**Youth's Heavy Brown 69c**

The **RATLIFF STORE**

**SPECIALS -- No! BARGAINS - Yes!**

Why chase Sunbeams on week ends when the real Saving Prices are offered you every day at this Store.

Flour 48 lb bag	\$1.45
Blue Goose Coffee, 1 lb with cup & saucers	25c
Coffee, 1869, 1 lb	25c
Catsup, 14 oz. bottle, 2 for	25c

See our line of Variety Goods, many little household needs can be found on these counters. We are adding to our stock as time passes by and appreciate every purchase. The buyer must be satisfied.

**Wright's CASH Store**

**CAKE and MEAL SALT**

**Eldorado Wool Co**

**None Better**

We're not bragging when we say there's no better bread available to you than bread baked right here in Eldorado. We use every ingredient required to make you a good, wholesome loaf.

When you buy our bread you're also boosting another home industry. Begin the New Year by becoming one of our regular customers.

**Eldorado Bakery**  
Mr. and Mrs. H. C. Wallace

**EQUIP YOUR HOME WITH Ranchoogas**

For Heating — Cooking — Refrigeration

**I. B. McCLARY, AGENT**  
ELECTROLUX REFRIGERATORS PHONE 200

**Announcing Change In Management**

This is to announce that C. A. Roach, formerly of San Angelo, has taken over the management of the "Phillips 66" agency and Cash Service Station in Eldorado, which was formerly operated by J. C. Carr. This change goes into effect this week.

It shall be the purpose of the new management to continue the same courteous and efficient service which has been characteristic of this agency and station in the past. We want to meet you, make friends here, and serve you in whatever manner we can. We cordially invite you to visit us.

**GO**

.. Fill Up With Phillips And ..

**The Phillips Agency**  
— And —  
**CASH SERVICE STATION**

Wholesale & Retail C. A. Roach, Mgr.

### NOBODY'S BUSINESS

Austin—Confronted with no financial crisis, but with ample time to work out a constructive program of reform, the 45th Texas legislature faces an unparalleled opportunity, under the leadership of Gov. James V. Allred, to further the return in Texas of prosperity, inaugurated by the national administration under President Roosevelt.

The governor sounded the keynote in his first message. He takes the position that Texas needs no new taxes, and only slight increases in existing tax bases, to wipe out, in orderly fashion, the existing deficit in the general fund. The governor pointed out that extraordinary expenditures, plus appropriations from the general fund of large sums for the Centennial, retirement of relief bonds, and the rural school aid funds, without compensating tax measures, are responsible for the deficit, and that it is not necessary or desirable to attempt to replenish the general fund at once.

#### WHAT ALLRED WANTS

Program of the governor for the session includes enabling acts for the constitutional amendments adopted in November; repeal of the racetrack gambling law; regulation of public utilities; promotion of highway safety, tightening of the laws regulating sale of liquor; a humane parole system, including measures for probation of first-offender youths; legislation to aid tenant farmers to acquire land; and

laws to qualify Texas to share in the other phases of the federal social security program, including child welfare, aid for the blind, and for mothers. In addition he will seek a reasonable addition to the general revenue fund to recoup the existing deficit, and to provide funds for a much-needed State office building to house departments now renting quarters.

#### NO NEW PROGRAM

The program represents little that is new, but for the first time it will be submitted comprehensively, and with the strong leadership of an incumbent administration which apparently has a working majority in both houses. It is too much to hope that it will be enacted in its entirety, but many observers here believe much of the program will go thru.

Chief threats were the unknown strength of the "pensions-for-all bloc, which, in the house includes an undetermined number of the 73 new members who won their seats on this platform. In the senate, the die-hard sales tax group, led by Senators Holbrook and Small, might combine with the "liberal" pension advocates, in house and senate, and block progress. The administration is firmly committed to the present "deliberated" pension system, which will keep pensioners down to a 90,000 or 100,000 total, and the cost within present financing arrangements—not to mention protecting the federal matching.

In the senate, there is a po-

### '36 Boon Year for Housewives

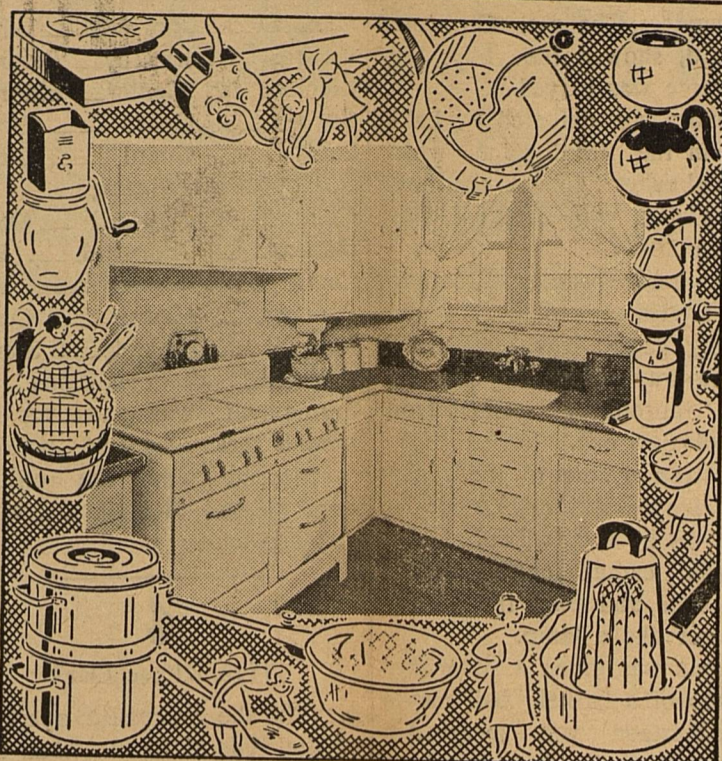

WHILE business leaders hail 1936 for the many records established along industrial and commercial lines, the nation's housewives will recall it as the year in which tremendous advances were made in the development of equipment and labor saving devices to free them from many housekeeping drudgeries.

Among 1936 developments were glass coffee makers designed to brew a better beverage in half the time, food mills to spare the fingers, pea and lima bean shellers to make life in the kitchen easier, string-bean slicers which simplify this tedious culinary task, and small

sharp choppers for raisins and nuts. Other useful and time-saving 1936 gadgets cube raw potatoes, crush ice cubes quickly, extract fruit juices neatly, and open cans cleanly.

In modern homes constructed in 1936, architects combined with kitchen planning specialists to save housewives useless steps, and lighting experts devised methods of indirect illumination for brighter kitchens. Modern automatic gas ranges developed last year operate with increased efficiency and perform unattended more than half the work of preparing three meals a day.

All in all 1936 was a banner year for homemakers!

ential threat from an "economy" group, led by John Redditt, which would resist all new expenditures. The first few weeks of the session should demonstrate the alignment, and indicate whether the Allred program really has a chance of enactment—as most observers here think it has.

#### SMART APPOINTMENT

Comment here in the wake of Allred's appointment of Judge Robert Lee Bobbitt, of San Antonio, as successor to D. K. Martin, as highway commissioner—as chairman for the next two years—was unanimously to the effect that the governor had outwitted his political opponents shrewdly. Bobbitt, who resigned as Justice of the San Antonio court of civil appeals, and is a former attorney general, is of such outstanding character and reputation, that he will be confirmed by the senate without debate. If re-organization of the highway department by the majority, Bobbitt and Harry Hines—both Allred appointees—becomes necessary, there will be

much less political repercussion than there might have been had the new chairman been a less outstanding citizen.

#### GOVERNMENTAL COSTS

It cost the taxpayers of Texas \$125,693,992.23 to govern the state during the fiscal year ended Aug. 31, Comptroller George Sheppard reported this weekend. Roads and schools still constituted the largest items—just as they did in the days of the Republic. Out of each dollar expended, the legislature cost .02 cents; the judiciary, 1.71 cents; executive and administrative departments 1.91 cents; military and law enforcement .74 cents; regulation of business and industry 1.54 cents; conservation of health and sanitation 4.1 cents; conservation of natural resources 1.76 cents; highways 42.73 cents; eleemosynary and correctional 4.96 cents; 34.42 cents; parks and monuments, 1.37 cents; pensions 3.33 cents; relief 2.27 cents; payment on public debt 2.37 cents; miscellaneous .22 cents.

#### NAMES AND NEWS

Jack Chevigny, coach of Texas university football teams for the past three years, assumes a new role as attorney for the State tax commission this week. He won the admiration of Gov. Allred as a coach, and when blood-thirsty alumni demanded his scalp, Allred promptly gave him a job. . . He succeeded Albert K. Daniel, former legislator of Crockett, who moved up to succeed his boss, Marvin Hall of Brownsville, as tax commissioner, when Hall was named fire insurance commissioner. . . Col. E. O. Thompson returned from Washington where he spent a

### AROUND THE WORLD

IN

13-100 OF A SECOND

This is the Speed Your Voice Travels by Wire. Use Your Telephone for Fast and Efficient Service.

SAN ANGELO TELEPHONE CO.

## Cameron's Home of the Month

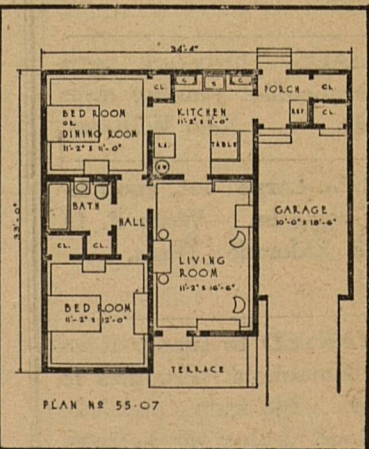
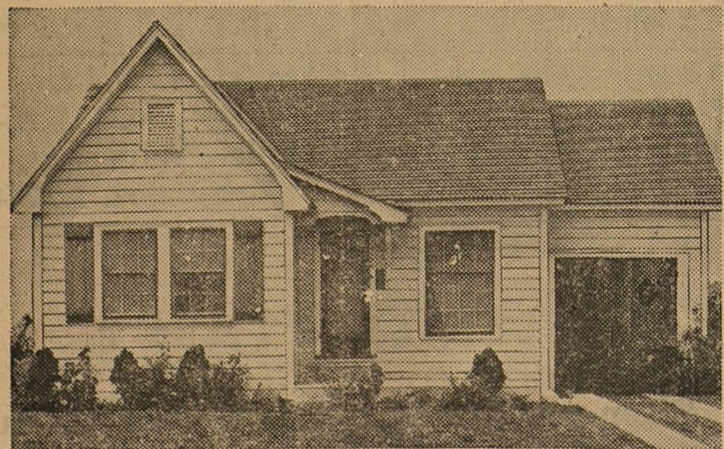

### A GOOD HOME AT LOW COST

Plans and specifications meet the Federal Housing Administration's requirements as to quality materials and workmanship.

This home may be built for less money than the price quoted by changing the plans and specifications.

Detailed plans and specifications of hundreds of beautiful homes to choose from may be seen at our office.

We Will Help You Finance Under F.H.A.

A New Home Each Month

Complete, Ready To Move Into For \$2,848.20

Wm. Cameron & Co., Inc. ELDORADO, TEXAS

Your Rent Money Will Buy a Home

busy week sitting with the Interstate Commerce commission to hear the application of railroads for continued emergency freight rate increases, and conferring with President Roosevelt and the Texas delegation on renewal of the interstate oil compact, and extension of the Connally "hot oil" law, both of which the colonel favors.

The way you hammer the line, pick your hole, dodge, reverse the field, and still keep your feet is a marvel. Who showed you how to run like that?"

New Halfback: "My mother, sir."

Coach: "Your mother?"

New Halfback: "Yes, sir. She used to take me shopping with her on bargain days."

Coach: "Bill, you're a find."

LET US DO YOUR PRINTING

## Begin Now

Right now, in the beginning of the new year, is a mighty good time to begin using more of that most healthful of all foods—Milk. Why not call us today, and let us start making regular deliveries.

You'll find the milk from our dairy most healthful and germ free. You'll find an earnestness to serve each and every one of you well, and you'll find no better milk than that from

SAMPLE'S DAIRY

State Accredited Herd No. 419819  
Phone 8104

### THE PURPOSE OF A

## Bank Account

An account at this bank places you in the proper relationship to establish a "financial association" that will enable you to develop your plans most easily and successfully. Begin now to realize the satisfaction of having a dependable bank account.

## First National Bank

ELDORADO,

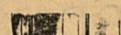

TEXAS

Member Federal Deposit Insurance Corporation

## PIPES BURSTED?

Did you experience frozen, bursted water pipes during the cold spell? If you are in need of any type of plumbing work, just phone Eldorado Hardware Co., and we will send a competent man to do your work. We are equipped to do any and all kinds of plumbing work.

If it's the windmill that's giving you trouble, we are also equipped for this work. We can repair all kind of windmills and will appreciate an opportunity to serve you in this capacity.

IMMEDIATE SERVICE WITH

## RANCHO GAS

We have a storage capacity for 800 gallons of Ranchogas right here in Eldorado to give you immediate delivery. Just telephone 155, and we will be there promptly with your gas.

## Eldorado Hdw. Co.

"A Service Institution"

**1**  
(From Page One)  
by Mrs. John T. Williams of San Angelo.  
Privileges received from being a missionary society member were discussed by Mrs. Allen G. Roe of San Angelo for the afternoon session which opened with a prayer by Mrs. E. R. Haggard of Robert Lee.  
Participating in a debate on resolved, that the missionary society is the best place to receive leadership training were Mrs. J. C. Lovern and Mrs. Pat Deboe of San Angelo and Mrs. W. W. Lipps and Mrs. Roy Foster of Sterling City.  
The dedication service, "My Gift Complete," was led by Mrs. Theodore Herring of San Angelo.

**2**  
(From Page One)  
Humble Oil & Ref. Co., gas and oil 217.95  
Gulf Oil Corp. gas & oil 16.50  
**General Fund**  
Whitfield Oglesby, 6 Mo. audit \$75.00

H. W. Finley, 11 days ex-officio 27.50  
T. P. Robinson, deaths & births 4.50  
H. E. Sharp, livestock inspec. 15.00

**Court House & Jail Fund**  
Mrs. L. Lawrence, 5 days waiting on children \$5.75  
Alamo Freight Lines, frgt. 8.10  
Mrs. Mabel Parker, stamps 2.22  
Hill Print. Co. supplies 31.02  
Geo. D. Barnard Sta. Co., supplies 84.10  
Clark & Courts, supplies 5.54  
West Tex. Util. Co. 11.25  
Interstate Pub. Serv. Co. 2.50  
Western Union 1.14  
State Auditor, forms for Co. Officials 1.50  
R. C. Morgan, oil 126.71  
Ranchogas Co., gas & valves 25.74  
L. M. Hoover, drugs 22.15  
Rush, Schulkey, Wall & Windham Hospital 18.50  
Mrs. J. Rodgers, Idry. 1.95  
West Tex. Lbr. Co. mat. 21.28  
O. E. Conner, delivering election boxes 16.00  
O. E. Conner, commissions 109.49

**2**  
(From Page One)  
14 count, Chapple, Christoval forward, showed the boys how the game was played.  
Sonora was defeated by Lakeview in the third game which put Lakeview in the semifinals with Ozona who defeated them in turn 30-21.  
The game between Eldorado-Eola Eagles proved to be a very exciting game, "nip and tuck" all the way through. The fans were thoroughly excited from beginning to end.  
Mertzon winner of the consolation trophy defeated Sonora in the finals by a count of 32-21. Mertzon came fourth with a good style and put the Sonora boys out like a lamp.  
Ozona was given a silver trophy too of a basket ball player while Mertzon was awarded a silver basketball for her hard won work.  
An all-tournament first and second team was selected by the visiting coaches and referees. The boys who were selected for the all-tournament first team

were given bronze medals for their exceptional playing. The players were as follows;  
Mileska --- Forward --- Eola  
Meador --- Forward --- Eldorado  
Clement --- Center --- Eldorado  
Boyd --- Guard --- Ozona  
Leith --- Guard --- Ozona  
For the second team;  
Childress --- Forward --- Ozona  
Maddaux --- Forward --- Eola  
Carter --- Center --- Eola  
Parker --- Guard --- Ozona  
Ranche --- Guard --- Sonora  
Taking all conditions, the tournament was a success although there was cold weather to contend with the officials were pleased with the outcome of the meet.

**4**  
(From Page One)  
play in the successful operation of the Federal Farm Loan System, and emphasized the fact that the Farm Credit Administration units offered the many types of credit needed by agriculture.  
"Farmers generally should familiarize themselves with the types of loans available through these institutions, with the view of developing cooperative credit centers where deserving borrowers may secure both long and short term credit according to their needs," said Mr. Williams.  
The Eldorado National Farm Loan Association has helped more than 135 farmers and stockmen of Schleicher, and Sutton counties refinance their indebtedness on a sound basis. Since the creation of the Farm Credit Administration in May, 1933, this association has made land bank and Commissioner loans in its territory amounting to \$603,500.00

**ILL WITH PNEUMONIA**  
Mrs. Chas. W. Yancy and little daughter were taken to a San Angelo hospital for treatment last Sunday. A diagnosis revealed that Mrs. Yancy was suffering from pneumonia, and it was feared that the child had pneumonia.  
Their many friends over the county wish them a speedy recovery.  
He: "I would face death for you."  
She: "Why didn't you face that bulldog then?"  
He: "He wasn't dead."

**CLASSIFIED ADVERTISEMENTS**  
FOR SALE or TRADE: Two Heaters. See them at Wright's Cash Store.  
FOR SALE—Thirty-five register Rambouillet yearling ewes. (3-2t-pd) John Williams.  
For SALE—Large lot, good location, close in. Write P. O. Box 492, Eldorado, Texas. (2-3t-pd)

**MAN WANTED** to supply Rawleigh's Household Products to consumers. We train and help you. Good profits for hustlers. No experience necessary. Pleasant, profitable, dignified work. Write today. Rawleigh's, Dept. TXA-233-53, Memphis, Tenn.  
**NOTICE**—About two months ago, someone unloaded a brindle, bald-faced heifer yearling at my place, known as the Conner Place, possibly through mistake. Owner may have yearling by paying for this ad and paying pasturage.  
E. E. Newlin  
**LOST**—Brown kid glove. Lost near picture show late Saturday afternoon. Finder please bring to Success Office or to Eddie Reynolds.

# SELF-SERVE GROCERY & HARDWARE

WHOLESALE AND RETAIL  
ELDORADO, TEXAS

A Partial List of Specials  
FRIDAY AND SATURDAY

- Sugar, Pure Cane, 20 lb ..... \$1.00
- Limit 20 lb to customer with \$1 or more mdse
- Sugar Pure cane, 10 lbs. .... 51c
- Raisins 4 lb pk. 27c
- Raisins 2 lb pk. 14c
- Mincemeat 2 pk 15c
- Cocoa, Peerless, 2 lb pk. 12c
- Apricots, 25c pk 20c
- Prunes 25c pk. 20c
- Apples, 25c pk. 20c
- Tomato lg. can 12c
- Salmon, cooking tall can 10c
- Sardines, American, 2 cans 7c
- Sardines 1 lb can 9c
- Pot Meat, can 3c
- Viena Sausage can 6c
- Mackerel tall can 8c
- Pinto Beans No. 1 new crop colored 10 lb 59c
- Mixed Veg. No. 2 can 8c
- Tomatoes No. 2 8c
- Tomatoes, No. 1 5c
- Tomato Soup can 6c
- Oats, lg. K. B. 16c
- Vermicelli, Macaroni, Spaghetti your choice, box 3c

- Factory Price on Bright and Early Coffee
- Bright & Early, 4 lb Bucket & pie plate 85c
  - Bright & Early, 3 lb package, 59c
  - Bright & Early, 1 lb package, 18c
  - Flour, Golden Crown Guaranteed 48 lb \$1.85
  - Eggs, Schleicher Co. dozen, 25c
  - Butter, Fresh lb 25c
  - Soap, Blue Barrel large bar 4c
  - Soap chips, 5 lb 31c
  - Soap Crystal 6 bar 23c
  - P. & G. Soap 6 bar 23c
  - Fresh Onions, 2 bun. 5c
  - Onions White spanish sweet, 3 lb 10c
  - Carrots, lg. bun. 2 for 5c
  - Turnip & Top bun. 4c
  - Lettuce, Cal. Ice Berg, 2 heads 5c
  - Celery, Jumbo, well bleached 10c
  - Squash Baby size lb 6c
  - Oranges, lg. size dozen 25c
  - Oranges small size 2 dozen 25c
  - Apples, Delicious, large, doz. 25c
  - Apples, Winesaps, large, doz. 25c

## MEAT DEPARTMENT

When you buy your meats from us you are assured of the best and freshest. If it is from the Self-Serve it's got to be good. We use no cereal in our sausage or ground meat.

- Rib Roast, lb 10c
- T-Bone Stk. lb 18c
- 7 Stk. 2 lb 25c
- Bacon the kind we slice lb 32c
- Bologna sausage 2 lb 23c
- Cheaper Bacon sugar cured sliced lb 26c

Usual Drawing Sat. Evening At 5:30

Watch our windows each day next week for specials.

# CITY GROCERY

PHONE NO. 120

Friday & Saturday, January 15-16, 1937

## SPECIALS

Sugar, 10 Pounds Cane, Paper Bag -- -- 52c  
(With 50c or more other merchandise.)

Peas Pure Maid 6c	Grape Juice, qt. 28c
Superior Corn No. 2 can 9c	Grape Juice pint 15c
Excel Salad Dressing qt. 23c	Apple Butter, Libby's 1 lb 10 oz. 19c
Excel Salad Dressing pt. 14c	Gelatine Dessert, 3 pkgs. 11c

Fresh country Eggs doz. 23c

Coffee, Everyday 1 lb 19c	Jersey Corn Flakes 10c
Coffee Star State, lb 23c	Oats, 3 lb pk without prem. 17c
Mince Meat, 3 pkgs. 23c	Large pk. Kellogg All-Bran 17c
Bakers Chocolate 1-2 lb 16c	Ripple Wheat 9c

Don't Forget Gold Chain Flour -- It's Better!

Sure we have Hill Billy too.

Dried Fruits any 25c pk. 21c	300 size Hominy 5c
NO. 2 can Titepecanoe Peas 8c	Phillips Vegetable soup 2 for 15c
Vermicelli 2 for 7c	Golden Glory Syrup 1-2 gal 35c
Macaroni 2 for 7c	Steamboat Syrup 1-2 gal. 35c

10 pounds pinto beans -- 63c

Big Peet Ldy. Soap 6 bars 19c	Turnips & Tops bunch 5c
Gold Dust, 3, 5c boxes 10c	Beets bunch 4c
Hardwater Soap 6 for 25c	Carrots bunch 4c
Sunbrite Cleanser 2 for 7c	Cabbage 2 lb 5c

## MEAT SPECIALS

Be sure to see our fine line of Fresh Home Killed Meats.

Ribs lb 10c	Bologna, 2 lb 25c
Loin Steak lb 20c	Country Sausage lb 23c
7 steak lb 14c	Sliced Bacon lb 31c
T-Bone Steak lb 20c	Longhorn Cheese lb 21c

COME TO SEE US