

# The McLean News

Serving McLean and the Area Since 1903

Price 15¢

VOLUME 73

McLEAN, GRAY COUNTY, TEXAS - THURSDAY, JUNE 3, 1976

NUMBER 23

Hoag & Sons Print  
Springport, Mich  
49284

## Farm-To-Market Road To Be Completed

Farm to Market Road improvements in Collingsworth County are included in the 1976 Texas Farm to Market Road Program approved recently by the State Highway and Public Transportation Commission.

District Engineer Lewis H. White of Childress said work in this area includes F. M. 3143 from the Donley County line South and East 6.1 miles.

Paving of this section of road will complete the Farm to Market Road link between U. S. Highway 83, thru Dozier, to McLean.

"The project will be let when funds become available," said White. Construction of the Farm to Market Road system is partially financed by a \$15,000,000 annual appropriation from state general funds. The projects are selected after consultation by the State Department of Highways and Public Transportation with county commissioners courts as to projects and priorities.

Many of the roads included in the system are transferred from local jurisdictions for upgrading and development. The local governments are responsible for furnishing all the required right of way, while the state has the responsibility for construction and maintenance.

## Local Man Completes Trucking Course

Charles L. Griffin participated in Completion Ceremonies for the 1976 State Tech students. Charles majored in Professional Truck Operations and is the son of Mrs. Ruby Tibbets of McLean.

The Completion Ceremonies were held at the Villa Inn Convention Hall, on I-40 East at 7:30 pm, Wednesday, May 26.

Guest speaker for the ceremonies was the Honorable Charles Reynolds, Court of Civil Appeals, Seventh Supreme Judicial District of Amarillo.

Following the graduation ceremonies there was a reception and dance in the Villa Inn Convention Hall.

The Raymond Smiths had as weekend visitors her niece and husband the George Liggins of Littlefield.

## Wheeler Carter Funeral Services Held Saturday

Funeral services for Wheeler George Carter, 70, were held Saturday afternoon at the First United Methodist Church. Officiating were Rev. Elton Wyatt of Olton and Rev. Z. A. Myers, pastor of the Assembly of God. Burial was in Hillcrest Cemetery by Lamb Funeral Home.

He was a retired service station operator. Born in Holdenville, Okla., he moved to McLean in 1934 from Eldorado, Ark. Mr. Carter was a member of the First United Methodist Church and Lodge 889, AF&AM. In 1937, he married LaVerne Pettit at Panhandle.

He is survived by his wife; two sons, Kenneth of Fort Worth and James of Panhandle; two daughters, Mrs. Barbara Trew and Mrs. Mary Ann Rice of McLean; two brothers, Butler and Oliver Carter, both of Beggs, Okla., and 13 grandchildren.

## Eddy Finley Gets Masters Degree

Eddy Finley, son of Mr. and Mrs. Jess Finley of Alanreed received the Master of Science Degree from the Department of Agriculture Education during exercises at Texas Tech University in Lubbock, on May 14, 1976. Finley is currently employed by the Amarillo Public School System as a teacher of Vocational Agriculture at Tascosa High School, and is also Vice-Chairman for the Area I Vocational Agriculture Teachers Association.

## Cowbells To Participate In Festival '76

The Top o' Texas Cowbells, member of Region IA Cowbells will participate in the "Panhandle Festival '76" to be June 11-13 at the Tri State Fairgrounds in Amarillo. A booth depicting "An Old Fashion Kitchen" will be used. Recipes, beef nutrition information and the by-products kit of beef will be displayed. Top o' Texas Cowbells participated in the Western Plaza Agriculture Week in Amarillo on May 21. Beef gift certificates were given out to people visiting the booth. Cowbells will meet Monday June 7 at 11:30 at Furr's Cafeteria in Pampa with Miami as hostesses.

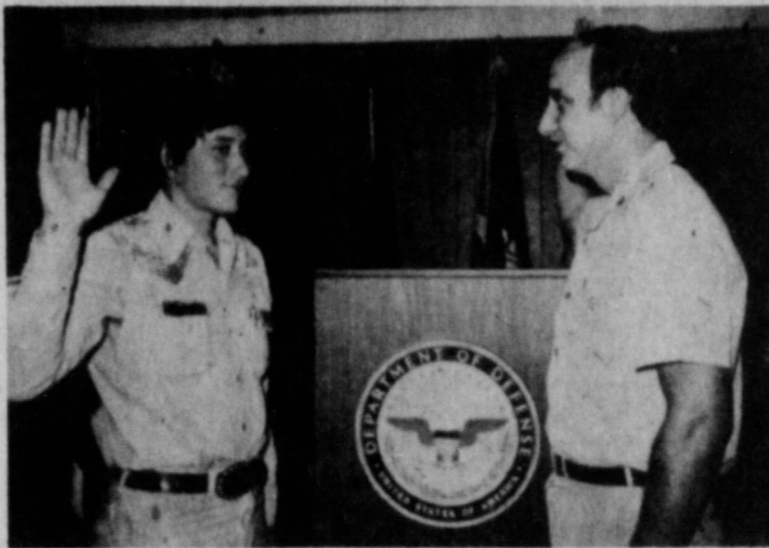

JAMES LYNN THOMPSON is sworn into the air force.

## James Thompson Is Sworn Into U. S. Air Force

James Thompson, son of Mr. and Mrs. James L. Thompson of Wheeler, enlisted in the United States Air Force on May 26th according to Sgt. Jack Fry, local Air Force Representative.

James is a 1976 McLean High School graduate. He has departed for Lackland AFB, San Antonio, where he'll undergo six weeks of basic military training and will after basic training for ten weeks technical training as a Security Specialist.

For more information about Air Force opportunities, contact Sergeant Fry by calling 376-2147 (collect) or stop by the Air Force office in the Herring Plaza Bldg. at 317 E. Third in Amarillo.

Preparation Day and Parade To Kick-off V. B. S.

It's time for Vacation Bible School at the First Baptist Church. Next Monday morning June 7th at 8:45 the first session will begin. A well rounded program is planned for children three years old and up. All are invited to attend.

Everyone that is planning to come to Bible School should meet at the church Saturday, June 5th at 9:45 am for Preparation Day followed by the parade. Children decorate your bicycles and ride in the parade Saturday morning. The parade will be at 10:30 am.

The workers for this year's school are: Director, Mrs. A. C. Wood, Principal, Gay Simpson, Song leader, Nancy Gray, Pianist and secretary, Jeree Boyd, Refreshments committee, Mrs. Loree Barker and Mrs. Evelyn Hunt, Children III Director, Mrs. Amanda Leathers, teachers, Mrs. Cindy Wilson and Mrs. Billie Kingston, Children II Director, Mrs. Mary Lou Glass, teachers, Mrs. Naomi Ashcraft and Sherry Glass, Children I Directors, Mrs. Virginia Dalton and Mrs. Pat Barker, teachers, Betty Holmes and Melinda Hunt, four and five year olds Director, Mrs. Gerry Corbin, teachers Mary Bybee and Susan Barker, three year old Director, Mrs. Lavene Bell, teachers Mrs. Doris Morgan and Lynn Durham, Nursery department, Carolyn Bailey and Lela Skipper, Youth group directors, Mr. and Mrs. Mike Gray.

Please Note! The article in last week's paper stated the time incorrectly. Instead of 9:45 Vacation Bible School will begin at 8:45 and be dismissed at 11:45 am.

## Community Service Survey Scheduled

Gray County has been selected as one of 3 rural counties in the Texas High Plains area for a community service research survey starting during the week of June 1. The research will determine community service user-satisfaction and provide a basis for planning future community development programs.

According to Mr. Joe VanZandt, Gray County Extension Agent, this survey is being conducted by the Texas Agricultural Experiment Station and Texas Agricultural Extension Service, Texas A&M University System, as a part of a five state project.

Interviewers will contact selected households to obtain information that will represent all families of the area. Interviewers will be wearing Texas A&M University name tags and will have identification cards as they call on households in the county. Mr. VanZandt says that while the survey is not of a personal nature, all individual information will be kept confidential.

Each household will be selected by a scientific sampling procedure to represent about 250 other households. For this reason "full cooperation is important to the success of the survey", says Mr. VanZandt.

After interviews are completed by June 30, the information will be analyzed to determine user needs and problems in the Panhandle area. The survey report will be made available to local groups and state and federal agencies concerned with community service programs.

Other counties to be surveyed include Lipscomb and Moore.

## Claudia Brown Is Texas Tech Graduate

Claudia Brown, May graduate of Texas Tech University, received a Bachelor of Science in Secondary Education. Her teaching fields are physical education and health. A 1970 graduate of McLean High School, she has attended Texas Tech the past three years.

Claudia is the daughter of Mrs. Frankie Smith of McLean. Claudia is presently living in Lubbock and seeking a teaching position.

CALL 779-2447 TO REPORT YOUR NEWS.



## Jay Thompson Moves To Wheeler

McLean lost one of their leading citizens this week with the appointment of Jay Thompson as the manager for Southwestern Public Service Company in Wheeler, which was effective on Monday, June 7.

Thompson, a native of Okla. started his career with SPS in 1957 as a 4th year apprentice lineman in Borger. He was later transferred to Amarillo where he worked for three years as a journeyman lineman. He returned to Borger in 1957 as an engineering estimator in 1963 came to McLean as manager of the office here.

During his 13 years here, Thompson has been active in civic and community affairs. He is a past president of the Lion's Club and the High Plains Eye Bank. He served as chairman of the McLean Industrial Foundation, Salvation Army Service Committee and the Boy Scout Committee.

Thompson and his wife Greta have two sons, Boyd Lee, who lives in McLean and James Lynn, who is an airman in the United States Air Force. They are members of the Baptist Church.

## Martha Skelton On Honor Roll

Martha Skelton, whose home town is McLean, has been named to the Dean's Honor Roll of Clarendon College for the spring semester.

Students are recognized who have obtained a 3.6 or better grade point average for 12 or more hours of credit.

Fifty-three students were named to the Dean's Honor Roll this semester.

Martha is the daughter of Mrs. Guy Beasley.

## Local Students Go To SPS Workshop

Glenn Oldham and Carter Trew, McLean High School vocational agriculture students, will attend the 16th annual farm electrification workshop sponsored by Southwestern Public Service Company. More than 100 Future Farmers of America members and vocational agriculture teachers will take part in the workshop to be held June 7, 8 and 9 at West Texas State University.

The FFA members, who come from Texas and New Mexico, will be competing for five trips to the National FFA convention at Kansas City.

Thirteen hours of instruction are offered in each of three subjects, farm motors, farm wiring and electric controls. Two students from the wiring and motor courses and one from the electric controls course are selected as outstanding and receive the trips to Kansas City for their accomplishment. Each student, who finishes the course he is enrolled in, is awarded a certificate. Alternates are also selected in each course in the event the winner is unable to attend the national convention.

Heading the staff of instructors at the workshop will be Tom Devin, Dumas; Bobby Browning, Texline Vocational Agricultural teacher; Frank Kennedy, Vega High School instructor.

Heading the staff of instructors at the workshop are W. E. McCune, Texas A&M Agriculture Engineering Department and Bob Jaska, of the Texas Education Agency. McCune will teach electric controls, assisted by Ken Pollard also of College Station, while Jaska will be the instructor in farm motors.

Rounding out the instructional staff will be Tom Devin, Dumas; Bobby Browning, Texline Vocational Agricultural teacher; Frank Kennedy, Vega High School instructor and Jay Eudy, Turkey High School instructor.

The program for the conference was coordinated by Walter Labay of Plainview, area vocational agriculture supervisor and Sam Thomas, Southwestern Public Service Company's agricultural development manager. Glenn Bickel, SPS power sales engineer will moderate the general sessions.

Mrs. Birdie Golightly Miss Dora Watt and Hazel Gantz visited V. F. Golightly in Bethany, Oklahoma last weekend. They attended the graduation exercises of Marla Golightly. The three also attended Quana graduation ceremonies.

Claudia Brown visited her parents, the J. Boyd Smiths during the Memorial Day weekend and her sister Joy Rhine went back to Lubbock with her for a visit.



RANDY ROWE

## Randy Rowe Is A. C. Graduate

Randy Rowell, a student of McLean High School graduated from Amarillo College for completion of a 240 hour adult vocational education course in Basic Law Enforcement the 20th of May 1976.

The basic certification course is conducted by the Panhandle Regional Law Enforcement Academy at Amarillo College. Randy graduated 7th in his class. He has also worked as a security guard for Amarillo Security for the past 6 months.

Randy is the son of Mrs. Joyce Carr of McLean and Truman Rowell of Parppa.

## Senior Citizens Have Supper

On May 28th the senior citizens met for their annual pot luck supper with 17 in attendance. They met again on Saturday night for eighty eight and fellowship. There were 10 members and three visitors, Mrs. Alice Atchley of Groom, and Mr. and Mrs. George Ligin of Littlefield. A good time was enjoyed by all.

Lunch was served Tuesday, June 1 to twenty eight.

## HONOR ROLL

The honor roll for the McLean Junior High School for the past six weeks was: 6th grade-Terri Glass; 7th grade-JoAnn Durham, Jamie Glass, Bill Hambricht and Rhonda Woods; 8th grade-Brad Melton, Ann Skipper and Beth Smitherman.

Visiting in the E. M. Bailey home on Sunday were Mr. and Mrs. J. O. Branson of Oklahoma City and Mr. and Mrs. Paul Branson of Springfield, Mo.

**The Di-Gel Difference**  
Anti-Gas medicine  
Di-Gel adds to its soothing Antacids.

**Di-Gel. The Anti-Gas Antacid.**

## New Housing Being Planned

The McLean Housing Authority has proposed the construction of 16 units for middle income families. The authority is seeking FHA financing for the 240,000 dollar project.

As proposed, the units would be efficiency, one, two, and three-bedroom arranged in duplex, triplex and quadruplex. The units would be carpeted. Rent rates would be compiled according to income, however, the units would not be government subsidized. The maximum eligible income would be established.

A location for the project at 5th and Cypress has been given by the city. The city council voted unanimously to grant the site for the housing project.

A survey of 20 local families was conducted for the Housing Authority by the VFW Auxiliary this spring. Sixty rent families were asked if they would rent such housing rather than their current residences if it were available. Fifty-eight of the interviewed responded positively.

Action by the FHA office and other state authorities is expected in several weeks. Mrs. Jim Hathaway, Executive Director for the Housing Authority, said construction might begin in midsummer, if approval is granted.

Mrs. Hathaway also serves as manager of the H. U. D. duplexes located on East Sixth and East 4th. "The ceiling income for occupancy in the existing duplex units are too low to allow use by teachers and nurses," said Mrs. Hathaway. The maximum income for residence in the duplex units is \$3,500 and the units are government subsidized.

The McLean Housing Authority was created in

## Market Report

Texas-grown honeydew melons reflect increasing supplies and lower prices in grocery stores across the state-along with cantaloupe and watermelons.

A 50 per cent supply increase is predicted for the Texas honeydew melon crop this year-with prices on the Texas melons more attractive than on those from the West Coast, Mrs. Gwendolyn Clyatt reports. Consumers can recognize a mature, ripe honeydew by its creamy-white appearance and its pronounced honeydew aroma.

Mrs. Clyatt is a consumer marketing information specialist with the Texas Agricultural Extension Service, The Texas A&M University System.

Other economical fruit choices include strawberries, bananas, oranges and pineapples, while first-of-the-season peaches are on the market with relatively high prices, the specialist added.

Vegetable supplies also show signs of increase as gardens and crops from local truck farms come into production, and if this trend follows the usual, prices will come into production, and if this trend follows the usual, prices will decrease as supplies increase, Mrs. Clyatt explained.

Vegetables to consider are snap beans, carrots, cabbage and corn-along with cucumbers,

the late fifties. Currently serving are Carey Don Smith, chairman; Mike Johnson, vice-chairman; and Johnny Mertel, E. M. Bailey, Ted Simmons, commissioners. The Authority acts as a non-profit administrative body (over government-financed housing in McLean).

yellow squash, dry yellow onions, radishes and green onions.

On the dairy scene, milk production is near its seasonal peak, so consumer dollars used for milk and dairy products are well spent.

At beef counters, supplies continue 'large,' so it's a good time to buy extra family favorite cuts and freeze them for later.

Specials, generally, appear on chuck roasts and steaks, round steaks, ground beef and liver.

At poultry counters, fryer chicken prices are about the same--to slightly higher.

As predicted, prices will go higher with increased demand for family cookouts and picnics.

Consider turkey parts as a budget stretcher, because the supply is adequate and often a featured item in markets.

CONSUMER WATCH-WORDS: Main-dish convenience foods are sometimes a lot more expensive than home-made versions.

According to survey figures on 1974-75 prices, for example, a 79-cent frozen beef dinner

## Beta Sigma Phi Sorority Meets

The Beta Sigma Phi held their meeting Tuesday May 18 with the following members present: Shirley Stokes, Sonie Heasley, Naomi Ashcraft, Linda Smith, Mary Lou Glass, Linda McDonald, Nancy Billingsley, Jean Smith, Betty Throckmorton, Jacquie Gillispie, Evelyn Shaw, Frankie Smith, and Ann Turpen.

Evelyn Shaw installed the following new officers: president-Nancy Billingsley, vice president-Sonie Heasley, recording secretary-Linda Smith, treasurer-Shirley Stokes, Correspondence secretary-Naomi Ashcraft, Extension officer-Jean Smith.

The president's theme is "Follow the Rainbow Road."

ner would have cost 50 cents if made at home--and a 71-cent frozen turkey dinner would have cost only 29 1/2 cents to make at home.

# JON NEWTON

Texas Railroad Commission



The Railroad Commission is one of the most powerful regulatory and conservation agencies in America. Two candidates are in the June 5th Democratic runoff election:

**JERRY SADLER, 68**, who entered politics in the 1930's, was defeated as Land Commissioner in 1970 after an official reprimand from the Texas House for refusal to cooperate in an investigation... bad absentee record in public office... investigated by a grand jury for using a state employee to run his private motel... sued for civil tax fraud by the IRS... in 1969 the Dallas Times Herald declared "Sadler has made Texas government a universal target of ridicule and derision," and in 1976 the San Angelo Standard echoed, "Under Sadler, the Railroad Commission just might become the laughing stock he once made of the General Land Office."

**JON NEWTON, 34**, three-term House member with solid record of public service... authored the law regulating strip mining... fought for a Public Utility Commission... serves on Interstate Oil Compact Commission, Mining Council of Texas, Governor's Energy Advisory Council, House Energy Resources Committee (vice chairman)... endorsed by major newspapers throughout Texas... described by the Lubbock Avalanche-Journal as "the resident expert on energy matters in the State Legislature"... in the first Democratic primary his Bee County neighbors gave him an 85% majority over his seven opponents.

Texas' energy and utility rate problems can be solved only by vigorous, responsible leadership and fresh approaches.

**VOTE FOR THE QUALIFIED, RESPONSIBLE CANDIDATE.**

**VOTE JUNE 5 FOR JON NEWTON.**

Pd. Pol. Adv., Jon Newton Campaign Committee, Tom Hagan, Treasurer, P. O. Box 1952, Austin, Texas 78767

elect

# CARL DALLY

Judge of the Texas Court of Criminal Appeals

"Carl Dally has been a commissioner-in-aid to the court of criminal appeals for half a decade. He has argued before the U.S. Supreme Court and has had extensive experience in both the criminal and civil branches of the law. His opponent is a man with no judicial or appellate experience in criminal cases. We urge Texas Democrats eligible to vote in the June 5 runoff to inform themselves of the qualifications of the candidates in this and all races. We urge them not to vote for a vaguely familiar name, but to vote for the best man. In the case of the runoff for the criminal appeals court, the best candidate is clearly Carl Dally."

AUSTIN AMERICAN-STATESMAN

The Fort Worth Star-Telegram calls Carl Dally "eminently qualified" and the Houston Chronicle says he is "uniquely suited" to serve on the Texas Court of Criminal Appeals. Dally is also endorsed by newspapers in Dallas, Lubbock, Corpus Christi, San Angelo, Tyler, Bryan, Beaumont, Port Arthur, Victoria and Wichita Falls.

Ask your lawyer, your district attorney, any judge, or informed friend about the candidates in this important race. Then vote for the best man.



**VOTE ON JUNE 5 FOR CARL DALLY**

Filed for Campaign to Elect Carl Dally, Carl Dally, Treasurer, 3021 Comstock Perry Building, Austin, Texas 78701

### Former Resident Dies In Amarillo

Funeral services for Tom L. Waters, 73, of Amarillo, who died Wednesday, May 26, were held at 3 pm Thursday at North Amarillo Church of Christ with Davis Fultz, minister of Church of Christ in Guymond, Okla., officiating. Burial was in Llano Cemetery by a Amarillo Funeral Home.

Mr. Waters, who was born in Weatherford, and had been a resident of McLean until moving to Amarillo two years ago. He was a retired employee of the Parks and Wildlife Department and was a member of North-Amarillo Church of Christ.

He is survived by his wife, Wanda; one son, Tom R. of Amarillo; two brothers, Hayes of Hale Center and Loyd of Brady; three sisters, Mrs. Fannie Riley, Mrs. Ora Caraway and Mrs. Nora Williams, all of Hale Center; and three grandchildren.

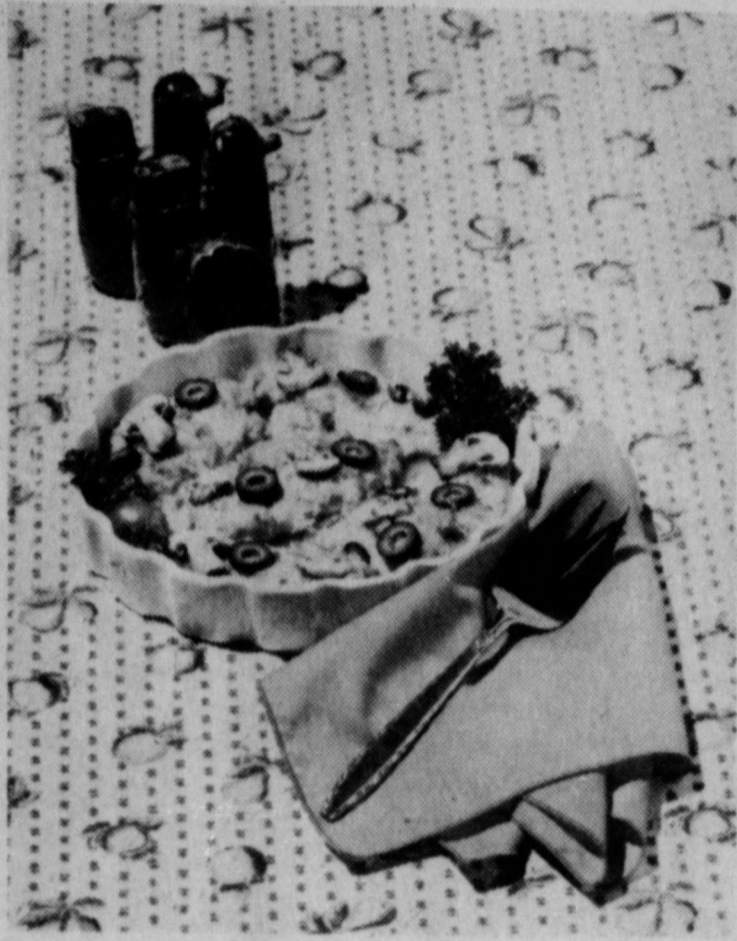

**AWARD-WINNING CHICKEN CASSEROLE**-Mrs. Thelma D. Evans of Dallas won the 1976 Texas Chicken Cooking Contest with her recipe for Chicken Martini Casserole. The dish features economical, nutritious chicken baked in chicken broth and non-alcoholic dry martini mix, according to the Texas Department of Agriculture home economist.

#### CHICKEN MARTINI CASSEROLE

4 whole broiler-fryer chicken breasts, halved, skinned, boned  
 1/2 cup flour  
 2 tsp. flavor enhancer  
 1 tsp. salt  
 1/2 tsp. pepper  
 1/4 cup corn oil  
 2 cups chicken broth  
 1/3 cup chopped mushrooms  
 1/4 cup dry martini mix  
 1/2 cup sliced ripe olives

Sprinkle chicken with flavor enhancer, salt and pepper. Coat with flour. Heat corn oil in frying pan over medium heat. Add chicken and brown on all sides. Remove chicken to baking pan. Pour off excessive pan drippings and add broth, mushrooms and martini mix. Stir well and pour over chicken. Bake in 350 degree oven, uncovered, about 40 minutes or until fork can be inserted with ease. Garnish with olives. Yield: 6 servings.

fied welders, are the instructors. Electric arc welding is given special emphasis.

All qualified welders engaged in production work can find employment in structural steel work, pipe fabrication and welding, boilers, and storage tank areas. It is anticipated that many more positions will be found in the construction industries as future demands expand the need for welded structures and materials in accordance with the vast amount of development being done in the Borger area. Brochures are available at the FPC Registrar's Office for persons interested in enrolling.



MRS. CARL LANE BOYKIN

### Miss Tammy Pierce and Carl Boykin Repeat Marriage Vows Saturday, May 29

Miss Tammy Clarine Pierce and Carl Lane Boykin of Huttig, Arkansas were united in marriage in a candlelight ceremony Saturday, May 29 in the First United Methodist Church.

George Saunders, uncle of the bride and minister of the Church of Christ in Forgan, Oklahoma, read the vows.

The bride is the daughter of Mr. and Mrs. Clarence Pierce of McLean, Mr. and Mrs. Leon Boykin of Huttig, Ark. are the parents of the bridegroom.

Vows were exchanged in front of spiral candelabras and baskets of gladiolas and orange carnations.

The bride was escorted by her father and given in marriage by "Her mother and I" avowal. She wore a floor-length gown with a fitted bodice with long lace sleeves ending in petal point at the wrist. The bouffant layered lace skirt, was accented in back with wide satin bow. Her veil fashioned by the bride's aunt, Virgie Hull of Oklahoma City, was white illusion falling from seed pearls and flower petals.

The maid of honor Beth Hambright and bridesmaids Lela Skipper and Rose Dwyer wore deep orange full length dresses accented with white lace panel down the front of the dress and on the

sleeves. They wore hats trimmed in deep orange velvet ribbon. They carried bouquets of orange carnations and white daisies with white lace and orange streamers.

The candlelighters were Cindy Honeycutt and Scott Honeycutt of Denver City, and niece and nephew of the bride. Flower girl was Melody Collins.

Ida Hess accompanied Gene Gee on the piano and organ as he sang "We've Only Just Begun" and "Hawaiian Wedding Song."

Best man was Terry McKnight of Palacios, brother-in-law of the groom. Groomsmen were Kit Long and Stacy Howard of McLean. All men attendants were attired in brown Duke Tuxedos with apricot shirts.

Ushers were Chuck Pierce and Curtis Boykin.

A reception was held in the church basement with Teresa Mounce at the guest book. Peggy Van Huss and Donna Benningfield presided at the bride's table decorated in the bride's colors of orange and white.

Miss Judy Boykin and Karen McKnight, the sisters of the groom, presided over the groom's table, which was decorated to compliment the bride's table.

For their wedding trip

the bride left in an off white sun dress accented with orange scarf and corsage of orange roses lifted from her bouquet. The groom wore a black leisure suit with a pink shirt. The couple will make their home in Opelousas, La.

A rehearsal dinner was hosted by Mr. and Mrs. Boykin in the home of the bride's parents, May 28.

### ETSU Graduate

One of the graduates at East Texas State University, Commerce, this spring semester May 15, 1976 was Charles Edward Arnold, Jr., grandson-in-law of Mrs. Luther Petty. Eddie is married to Joan, one of the daughters of Mr. and Mrs. Herman L. Petty of Abilene. Mr. and Mrs. Arnold will continue to reside in Commerce where Joan will be a senior at ETSU next fall.

### Dave Burch, 82 Dies In Colorado

Dave Burch, 82, of Ft. Collins, Colo. died May 24 in Poudre Valley Memorial Hospital after an extended illness.

Funeral services were May 27 at 2 pm in the Warren Funeral Chapel under the direction of Rev. Robert Bright and Larry Ortega. Burial was in Resthaven Memory Garden.

Mr. Burch was born Nov. 3, 1893 in Astoria Mo. He was married to Phoebe Alexander July 2, 1916 in Huston, Mo.

He is survived by his widow; five daughters; one brother; three sisters, 11 grandchildren an 18 great-grandchildren.

Mr. Burch, a brother of the late Tom Burch, will be remembered as a resident of the Skillet community from 1924 to 1927. He was the uncle of Dale Burch of White Deer and Mrs. Howard Gipson of McLean.

Attending the funeral services Tuesday for Rev. Herman W. Bell included Mrs. Luther Petty, Mrs. H. M. Billingsley, and Mrs. H. H. Billingsley, all of Amarillo. They also visited in the home of Mr. and Mrs. Buck Henley.

Dr. Chester Golightly, his wife, Jacque and their son, Allen visited his mother, Mrs. Birdie Golightly at her home at 607 Kingsley this past weekend.

Visiting Mr. and Mrs. Ohmer Smulcer Memorial Day were Mr. and Mrs. Marvin Tibbetts from Lefors, Mr. and Mrs. Hudson Garvin from Shawnee, Kansas, Lloyd Garvin from Amarillo, Mrs. Willie Williams, and Gay Simpson.

An old superstition says that if a girl sleeps with a mirror under her pillow, she will dream of what her future husband looks like.

### Registration Set For Welding Course

Registration for welding technology will be in progress all day, 8 am to 4:30 pm, at the Registrar's Office at Frank Phillips College in Borger and at the Welding Center, 618 N. Florida, Monday, June 7, and between 6 and 7 pm at the Welding Center. Both full-time and part-time classes are also set to begin the same day.

The program in welding technology is organized into four 10-week quarters a year with students being allowed to complete all or part of

## WE WANT YOU.....

We proudly extend a cordial invitation to one and all to bring their Bibles (if you do not have one, we have one for you) and study with us in our five day Vacation Bible School, June 7 through 11 at 8:00 each evening. We will have classes for every age group, infants through adults. The theme of our study will be "GIVE ME THE BIBLE." In an age that is becoming more materialistic and atheistic with each passing day, how refreshing it is to take God's word and meditate upon it, imbibing of the great spiritual benefits thereof.

This book, the Bible, contains the mind of God, the state of man, the way of salvation, the doom of sinners, and the happiness of believers. Its doctrines are true, and its precepts are binding, its histories are true, and its decisions are immutable. Read it to be wise, believe in it to be safe, and practice it to be holy. It contains light to direct you, food to support you, and comfort to cheer you. It is the traveler's map, the pilgrim's staff, the pilot's compass, the soldier's sword, and the Christian's charter. Here paradise is restored, heaven opened, and the gates of hell disclosed. Christ is its grand object, our good its design, and the glory of God its end. It should fill the memory, rule the heart, and guide the feet. Read it slowly, frequently, and prayerfully. It is a mine of wealth, a paradise of glory, and a river of pleasure. It is given you in life, will be opened in the judgement, and be remembered forever. It involves the highest responsibility, will reward the greatest labor, and will condemn all who trifle with its sacred contents.

We want YOU to bring your Bible and study with us the wonderful message of God!

### CHURCH OF CHRIST

J. A. Farber, Evangelist  
 4th and Clarendon  
 McLEAN, TEXAS



## PANHANDLE SAVINGS & LOAN ASSOCIATION

AMARILLO - 7th & Tyler & Wolflin At Georgia  
 CANYON - 1901 4th Avenue  
 PAMPA - Hobart & Cook



Over the years, America's health services delivery system has grown from the days of individual private physicians working alone in their own communities to the present complex, interdependent network of physicians, clinics, laboratories, hospitals, emergency medical systems, and public health agencies. Not too many years ago, the only contact most people had with the health system began when they became ill, and ended with a visit to their family doctor. Now, at least in the larger metropolitan areas, people can choose from an array of private, public, and semi-public health services, not only to treat illness but to prevent it.

The system, however, has grown with virtually no coordination or planning. Thus some areas have more services than the public can effectively use, while other areas--especially rural areas--still lack even the barest minimum.

The National Health Planning and Resources Development Act of 1974 is intended to overcome some of these problems by providing for a degree of coherent direction. Last year, the Texas Legislature designated the Texas Department of Health Resources as the State's health planning and resource development agency.

Robert O. Humble, Director of the Division of Health Planning, explains that the State Agency will operate primarily as a coordinating body for a network of 12 Health Systems Agencies. He says, "The Health Systems Agency is intended to provide health planning and resource development at the local level. These

agencies will be responsible for developing plans for improving the health of residents of their areas, and they will be responsible for implementing these plans.

Each of the Health Systems agencies will serve a specific geographic area. There are twelve HSA's for the entire State and each agency covers a large territory. Because of sparse populations in some areas of the state, there is wide variation in the number of people that each HSA SERVES. Humble says "The HSA's range, in terms of population from less than 300,000 all the way up to almost 3 million.

This concept supports and complements the Department's development of Public Health Regions, which has been in process since 1970, and is predicted upon the same reasoning. Eight public health regions are currently in operation, two more will be activated in September of this year and an additional two are planned so that an ultimate total of twelve will exist and function within the same geographical areas as the Health Systems agencies as required by Section 1.08, Texas H. B. 2164, 64th Legislature and P. L. 93-641.

All of the HSA's are organized along similar lines; several have been established by the existing councils of government. Each HSA has a governing body, or board of directors, and a pro-

20 YEARS EXPERIENCE  
**Ralph Alexander**  
 OFFICE MACHINE SERVICE  
 Personal & Business Machines  
 PHONE 835-2997  
 P. O. BOX 326  
 LEFORS, TEXAS 79054

**VOCATIONAL NURSING**

Join other students from the Northern Panhandle at the superbly equipped and expertly staffed facilities at Frank Phillips College.

- Student Loans
- Student Grants
- Scholarships

All available through Frank Phillips College

**APPLY NOW**  
 LIMITED ENROLLMENT

APPLICATION DEADLINE IS JULY 15 FOR MORE INFORMATION CONTACT SCHOOL OF VOCATIONAL NURSING

**Frank Phillips College**  
 BORGER, TEXAS 79007

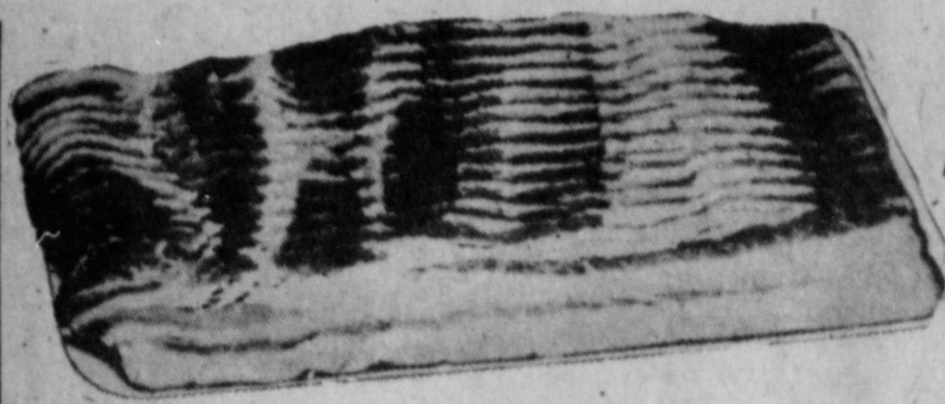

ALL MEAT  
**FRANKS**  
 LONGHORN PICNIC  
**SHOULDERS**

**BACON**  
 ALL BRANDS OF 2 LB. PKGS.  
**\$2.88**  
 2 LB. PKG.  
 12 OZ. PKG. **79c**



REMARKABLE BRAND QUALITY  
 SLICED PEARS  
 NO. 2 1/2 CAN  
**55c**

SHUR FRESH  
**OLEO** QUARTERS **3** LBS. FOR **95c**

64 OZ. BOTTLES  
**COCA-COLA** No Return Bottles **79c**

GOLDEN CRUST  
**FLOUR** 5 LB. BAG **69c**

WAGNERS  
**ORANGE DRINK** 32 OZ. JAR **2** FOR **89c**

SHUR FRESH  
**PEACHES** 303 CAN **2** FOR **89c**

LITTLE BROWNIE  
**COOKIES** Reg. 39¢ **3** FOR **89c**

LIPTONS 24 FAMILY SIZE  
**TEA** 24 BAGS **\$1.29**

**CORN** EARS **9** FOR **\$1.19**

**BANANAS** LB. **17c**

U. S. NO. 2 WHITE  
**POTATOES** 10 LB. BAG **79c**

**CRISCO**



WE ARE YOUR TOP STAMP REDEMPTION CENTER

NONE MORE VALUE

## News From ALAN REED

Professional staff. According to Humble, guidelines have been developed to ensure that the governing bodies include broad community representation. He explains, "The governing body will be comprised of at least 51 percent, but not more than 51 percent, but not more than 60 percent, consumers of health care. Of this body, one-third can be elected local public officials."

"The remaining members of the governing body--anywhere from 40 to 49 percent of the membership--will consist of providers of health care. These members typically would include physicians, nurses, dentists, hospital administrators, and others who are directly involved in providing health care services to the public."

With overall guidance from the Texas Department of Health Resources, the hope is that the newly-founded Health Systems Agencies throughout Texas will be able to ensure that some day every citizen will have ready access to the health resources he or she needs.

The Alanreed Home Demonstration Club met Wednesday, May 26 in the home of Polly Harrison with a program on the metric system. Members present were Lena Carter, Sue Crisp, Onie Gibson, Mary Davis, Anita Bruce, and Polly Harrison.

Visiting the P. M. Gibsons was the Roy Lowes of Pampa.

The Bill Bradleys and the James Armbristers were at Lake Altus Sunday.

Mrs. Nellie Mendenhall of Amarillo visited in the A. N. Moreman home this weekend.

The Hartley Davis visited relatives in Groom Sunday. Mrs. Davis' nephew, Eddie Corbin had been in the Groom Hospital.

Visiting the Davises Monday were Mrs. Bell Smith of Pampa, Mrs. Grayden Stapp of Groom, Mr. and Mrs. Willie Mays of Panhandle and Mrs. J. H. Wetzel and Freddie of Stinnett.

Visiting the J. A. Hills over the weekend were Mr. and Mrs. Jack Hill and family of Lubbock, Mr. and Mrs. Sonny Morris and Larry of Pampa, and Pat Lambert of McLean.

Visiting the Hartley Davises during the weekend was their daughter Willie and family of Panhandle.

Mr. and Mrs. Robert Bruce visited with Bert McKee in Groom Hospital.

Dalé Burch of White Deer returned his aunt Vera Young to the F. R. Crisp home Sunday and visited the J. A. Hills.

Mr. and Mrs. Carl Cox and family of Oklahoma City were here Memorial Day.

Mr. and Mrs. R. H. Cox and family and Mrs. Bessie Cox of Pampa were here on Saturday.

### The McLean News

210 N. Main 779-2447  
Published every Thursday at McLean, Gray County, Texas. Second Class Postage paid at McLean, Texas 79057.

Deloris and E. M. Bailey  
Owner and Publishers  
Subscription rates: \$5.78 per year in Gray and neighboring counties; and \$6.83 per year elsewhere.

### First Application Relieves Itchy Skin Rash

Also Helps Promote Healing

Medicated Zemo quickly relieves itching, irritated skin. Then Zemo helps nature heal and clear red, scaly skin rashes externally caused. For fast relief, get Zemo Ointment or Liquid.

### Violations Are On The Increase

There were 43 percent more hunting, fishing and state park violations in April 1976 than for a similar period in 1975, according to the Texas Parks and Wildlife Department, whose game wardens are charged with enforcing game and fish laws in the state.

Recently completed figures show 2,799 arrests in April, compared to 1,956 in April 1975. Convictions also registered a 17 percent increase, from 1,147 to 1,341.

Led by a whopping 66 percent increase in water safety-related violations, categories covered range from illegal harvesting of game animals to fishing without a license.

Most water safety violations were by boat operators who did not have a life jacket for each person aboard.

### AGONIZING PAIN FROM INGROWN TOENAIL? Get Outgro<sup>®</sup> for fast relief

Why suffer the agony of ingrown toenail pain when Outgro can give you fast, temporary relief? Outgro toughens irritated skin, eases inflammation, reduces swelling without affecting the shape, growth or position of the nail. Outgro gives you fast pain relief, and makes it easier to cut out the nail - cut out the pain caused by ingrown toenail. Stop ingrown nail pain fast with Outgro.

**Hint #1**  
**How to cube**  
**Jell-O<sup>®</sup>**  
BRAND GELATIN

Dissolve gelatin in boiling water, add cold water, pour into shallow pan and chill 4 hours. Dip knife in warm water and cut into cubes. Dip pan in warm water and invert onto wax paper. For more tips send \$1.00 to: The New Joys of Jell-O<sup>®</sup> Recipe Book, Post Office Box 3168, Kankakee, Illinois 60901.

Jell-O is a registered trademark of General Foods Corporation ©1976 General Foods Corporation

# SUGAR

10 LB. BAG

\$2<sup>29</sup>

# TOMATO JUICE

300 CAN

4 FOR \$1

FRESH CUT

# GREEN BEANS

CANS

4 FOR \$1



1 LB. CAN

\$1<sup>59</sup>

2 LB. CAN

\$3<sup>17</sup>



303 CAN 3 FOR

89¢

CAMPS

# CHOMINY

300 CAN

5 FOR \$1

BARBECUE

# SAUCE

16 OZ. BOTTLE

69¢

WE HAVE PLENTY OF CANNING JARS - BOTH PINTS & QUARTS

CARNATION

# TUNA

FLAT CAN

55¢

KING SIZE

\$1<sup>09</sup>



CAN

\$1<sup>19</sup>

TENDER MADE CHICKEN FRIED

# BEEF FRITTERS

93¢

# CORN DOGS

13 OZ.

93¢

KEITHS KRINKLE CUT

# POTATOES

2 LB. PKG.

3 FOR \$1

SHUR FRESH FROZEN

# BROCCOLI

10 OZ. PKG.

3 FOR 93¢

# Duckett's

FOOD STORES  
McLEAN, TEXAS



Specials Good Friday and Saturday, June 4, 5, 1976

# NEWS

County Agricultural Agents  
Texas A. & M. College  
Extension Service

By Joe VanZandt

We have recently received a new fact sheet-Insect and Mite Pests of field corn, L-1417. The leaflet discusses the biology and control aspects of the southwestern corn borer and spider mite complex associated with corn. Pesticides labeled for use on corn for the control of the southwestern corn borer and the spider mite complex are also covered in this fact sheet.

If you want to receive a copy of this fact sheet when we get our office supply in, please call the office, 669-7429, to reserve a copy. We will mail your copy when we receive the office supply. I would think every corn grower would want to order a copy.

Also we have recently received information about the new herbicide "Roundup". If you have some questions about this, call or come by the office.

Have any of you irrigation farmers ever had trouble with frogs and salamanders getting into tail water pumps? I asked some of our extension specialists and they came up with a reasonable solution-use 100 pounds of anhydrous ammonium per acre foot of water in the pond or lake. This would also kill any fish present in the water.

This small amount of anhydrous should not be enough to cause extensive corrosion of aluminum pipe. However, there is a possibility corrosion could develop. The injection of an inhibitor such as sodium polysulfate will clean the pipe and prevent corrosion. One product that could be used is Calgon at the rate of one pound per 100 pounds of ammonium.

I thought this information might be useful to

a few farmers who have had this problem. I would be interested in hearing the results if anyone tries this method.

Last week, we had foot rot diagnosed in a wheat sample brought in by Wiley Reynolds. The affected wheat was in spots scattered across one field that had been in continuous wheat for several years. The wheat was stunted and yellow. I would guess that these spots will be dead in about two more weeks.

Foot rot is a fungus disease that lives in the soil on decaying organic matter. If you suspect foot rot in any of your fields, call me or bring a sample by the office. Foot rot affected wheat will have a weak root system (can be pulled up easily) and the base of the stems will be dark brown, having a rotted appearance.

You should rotate your land and plant something else for a few years. Every field of wheat root rot I have seen has been on land in continuous wheat for several years.

Home gardeners should be watching the soil temperature closely as they prepare for this season's plantings.

Experienced gardeners know that soil temperature controls the rate of vegetable seed germination and the early development of many vegetable plants.

We have just come through a period of declining soil temperature. It is probable that the soil temperature will slowly rise in the next few weeks to near optimum. Growers who wait to plant until the average soil temperature is at least 65 to 70 degrees at the four to six inch depth know that their temperature sensitive vegetables will produce earlier fruit and higher total yield than earlier seedings made when the soil is cold.

The snap bean, which has large seed and a tender seedling, is a good example. If the soil temperature is 59 degrees Fahrenheit, snap bean seed will germinate in about 16 days, whereas

## Farm-facts

A Weekly Report Of Agri-Business News

Compiled From Sources Of The  
TEXAS DEPARTMENT OF AGRICULTURE  
John C. White, Commissioner

### The Worst Is Yet To Be... Down Again... Crying Time Again... Don't Forget.

Screwworm infestations are expected to be increasing throughout the state from now through summer. Recent rains, lack of a cold winter, and warmer weather are all reasons for the expected onslaught of screwworm problems this season.

Fly officials at the fly laboratory in Mission continue to urge livestock producers to:

1. Check your livestock regularly.
2. Treat wounds on livestock with approved screwworm-control remedies.
3. Delay surgery on livestock as long as possible.
4. Submit suspected samples to the fly laboratory at Mission for their verification.

In doing these things, livestock producers will be doing their part to hold down infestation at as low a level as possible.

TEXAS' SPRING ONION CROP prospects are up again. Based on May 1 prospects, the forecast is 45 percent above a year ago and three per cent more than the April 1 projection.

The state's summer onion crop is estimated to be 6,600 acres for harvest; this is 27 per cent above the 5,200 acres harvested last season.

The 6,600 acres for harvest include both crops in the Trans-Pecos and on the High Plains but excludes late onion varieties that will be harvested after July 1 in South Texas.

DON'T FORGET TO APPLY for the Family Land Heritage Program. This honors farm and ranch families who have owned and operated the same land continuously 100 years or more through the family's descendants. Complete information may be obtained by writing the Texas Department of Agriculture, Box 12847, Austin, Texas 78711.

emergence will occur in about eight days.

The rain this week is going to cause wheat farmers to be concerned about weeds. Most dry-land wheat is rather thin and doesn't have enough ground cover to prevent weed growth if sufficient moisture is present for weeds. Wheat can be sprayed with 2,4-D when it reaches the soft dough stage without danger of yield reduction.

"The secret of happiness is curiosity." Norman Douglas

DR. JACK L. ROSE  
OPTOMETRIST

121 Main Shamrock  
Phone 256-3203  
Tues.: 9-5 Fri.: 2-5

### Letter To The Editor

(Editor's note): J. L. Allen, a former resident of McLean has been ill and he wants to share this letter with his friends, so they will know how his condition is.)

It is true I have had angina pectoris, which is the heart muscles complaining that they are not getting enough oxygen. This occurs when your heart is working a little harder than usual.

Usually Angina is caused by narrowed opening in the coronary arteries, which makes it difficult for the blood to travel freely into the heart muscles.

With medication and

rest and a slower pace of work I hope to be back in normal health in three months.

I am planning on hooking some fish while I am regaining my strength. We say hello to everyone and would love to hear from all of you.

J. L. and Vera Allen  
307 E. 10 St.  
Newton, Kansas 67114



The average American hen lays 217 eggs a year—versus 203 for the average British hen!

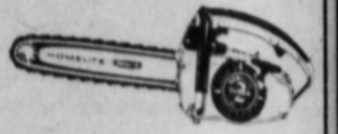

- Lightweight—7.3 lbs. \*
  - 14" Power Tip® Guide Bar
  - Deluxe cushioned handle bar
  - Two triggers—one for big jobs like firewood, one for little jobs like pruning
- \$159.95**  
Suggested retail price  
\*Less bar and chain

### Helps Shrink Swelling Of Hemorrhoidal Tissues

caused by inflammation

Doctors have found a medication that in many cases gives prompt, temporary relief from pain and burning itch in hemorrhoidal tissues. Then it actually helps shrink swelling of these tissues caused by inflammation.

The answer is Preparation H®. No prescription is needed for Preparation H. Ointment or suppositories.

# ALUMINUM SHEETS FOR SALE

25 x 36 INCHES

• HUNDREDS OF USES •

KEEP GRASS OUT OF FLOWER BEDS

LINE INSIDE OF SHEDS, OUTBUILDINGS

PATCH ROOFS BARN

BARN AND ATTIC INSULATION

OVEN LINERS

BIRD HOUSES

SIDING FOR TREEHOUSE

MANY USES AROUND THE HOME, BUSINESS OR FARM

15¢ EACH

100 OR MORE 10¢ EACH

The McLean News

P. O. Box H  
McLEAN, TEXAS 79057

## SALE

SPECIAL ORDER

PAMPERS

Daytime

30 Count

\$1.89

Sportswear

for girls

20% off

Boys Pajamas

1/3 off

Boys T-Tops

20% off



Come See Our Summer Fashions

# Rags-N-Ruffles

202 North Main Shamrock, Texas Phone 256-2332

**CLASSIFIED**

All ads cash, unless customer has an established account with The McLean News.

Deadline for Want Ads — 5 p.m. Tuesday

Phone 779-2447

**FOR SALE**

HOUSE FOR SALE-811 N. Walnut, 779-2049. 44-tfc

STEREO components 8 track \$119.95, value for only \$89.95. Williams Appliances. 23-1c

21 UNIT motel, Wheeler, Highway 152, 14 units with kitchenette. Operators quarters three bedroom and bath. On 7 acres with water well. 3 mobile home spaces. \$15,000 cash. Owner will carry or take real estate in trade. 26m Norma Ward Realtor, 669-3346 or 669-7959, Pampa. 11-tfc

FIGHT Green bugs with DeKalb grain sorghum E 59 Plus, or C 42 Y Plus. Hembree Seed Co. 20-tfc

**FOR CEMENT Drives-Patios-Walks**  
**JIM BIBLE**  
779-2247

FOR SALE-3 bedroom newly remodeled home. Contact Judy Rollison or call 779-7040 after six p.m. 21-tfc

FOR SALE - The Cliff Day house, 911 N. Main Also the McAlister house, 701 N. Gray. Both are priced to sell. Boyd Meador 21-tfc

FOR SALE adding machines. One nearly new. Others econditioned. McLean News.

FOR SALE - Cows, Calves, two bulls and prairie hay. James Hefley. 779-3134. 23-tfc

FOR SALE-Gray cotton seed. Bryan McPherson. 779-2916. 23-1c

12" Black and white TV. \$100.00 Williams Appliances. 23-1c

FOR SALE-Good divan \$20.00; dinette set \$15.00; bed mattress and springs \$15.00; odd chairs. Mrs. W.C. Shull. 73-tfc

GOLF cart, electric, two new tires. \$200.00. Williams Appliances. 23-1c

C. B. Radios (Pace) and antennas. Williams Appliances. 23-1c

IN the McLean area a spinet piano for sale. Call Lowrey Music Center, 669-3121, Pampa. Ask for credit manager. 73-2c

FOR SALE-Motel to be moved. See B. T. Watt or call 779-2563 or 779-2739. 23-1p

FOR SALE-Carpet, draperies, throw pillows, shower curtains, quilt tops, light fixtures, table with drawer. Call 779-2563. 23-1p

FOR SALE-100 large concrete tile 30¢ each; 1-42" antique pedestal breakfast table \$125; 4 Spanish cane chairs \$75. 701 N. Walnut - Rear. 23-1c

8 TRACK Record and play stereo components. \$159.95 value for only \$119.95. Williams Appliances. 23-1c

Misses sizes in jeans 1/2 price off. 1 table blouses 1/2 price. Girls new swim suits \$5.98 up. Ladies new swim suits. \$17.98 up. One rack dresses and slacks in ladies sizes 1/2 price. Jewel Box Fashions. 23-1c

Call 779-2447 to report your news.

**FOR RENT**

FOUR room modern house for rent to one or couple. Hand saw for sale. J. E. Smith 779-2307. 22-1c

FOR RENT-4 Room furnished or unfurnished house. 409 W. 2nd. Call 779-2363 or 779-2517. 23-1c

**WANTED**

HELP wanted. Call Parson Drug Store. 779-2442. 19-tfc

BULLDOZING Work wanted. Britt Hathaway, 779-2585. 24-tfc

WANT farm work to do this summer. Mark Bailey, 779-2509 or 779-2447. 16-tfc

**PUBLIC SERVICES**

PAMPA CHRYSLER DODGE has large selection of trucks, pickups, Chryslers, Dodges, Plymouths, Ramcharger, 4 wheel drive pickups, large selection of good used cars and trucks. Pampa Chrysler Dodge 811 W. Wilks, Pampa, Texas, 665-5766.

SEPTIC tank pumping and cleaning, pit pumping, also do ditch digging work. Cleaning lines, all types. Shamrock, Texas. D. H. Sanford, 256-3117. 51-tfc

RID your home of termites, roaches, carpet beetles. Free inspection. Work guaranteed. United Pest Control. Call Mrs. G. W. Humphreys 779-2743 or 323-6666. 7-tfc

ALL type Carpenter work wanted. Contract or by hour. Write R. L. Leeder, Box 124, Alanreed or call 779-3130. 3-tfc

OSGOOD MONUMENT CO. Gladys Stewart is a area representative. Call 779-2097 or go by Stewart's Religious Book Store. 8-tfc

RENT our Rinse-Vac new portable steam carpet cleaning systems. McLean Hardware. 13-tfc

**LOST & FOUND**

LOST in Alanreed. Female siamese cat. \$5 reward. 779-3137. 23-1c

You want to buy or sell Try the classifieds.

Freezone is for corns that hurt. Absolutely painless. No dangerous cutting, no ugly pads or plasters. In days, Freezone eases the hurt... safely helps ease off the corn. Drop on Freezone—take off corns.



**DON MILLER RADIATOR SERVICE**  
"IS OUR BUSINESS" NOT A SIDELINE  
• New & Rebuilt Radiators  
• Gas Tanks & Heaters Repaired  
376-6666  
612 S JEFFERSON  
AMARILLO, TEXAS

**PUBLIC NOTICE**

TO WHOM IT MAY CONCERN: The McLean Independent School District is receiving bids on an International Mower Tractor. It is a cub cadet, 12 horse power mower. This mower can be seen at the McLean I. S. D. bus barn. Bids should be submitted to Homer G. Jefferson, Superintendent of Schools, or to Mrs. Shirley Johnson, Business Manager, by 4:00 pm on June 11, 1976. The Board of Education reserves the right to reject any or all bids. Yours truly, Homer G. Jefferson, Superintendent

**CARD OF THANKS**

The Lions Club and Roping Club wish to thank all who supported the McLean Rodeo of 1976. The attendance was good especially on Saturday night. Lion Jim Hathaway was in charge of the concession stand, and Lion Wilson Boyd was responsible for workers on the gate. Proceeds from the concession stand go to the Lions Club while all other receipts go to the Roping Club. These two clubs make up the McLean Rodeo Association.

**CARD OF THANKS**

In Memory of our beloved brother, Glenn Miller, your thoughtfulness and kindness was greatly appreciated. For the expressions of love and sympathy through visitations, flowers, cards and all the help given us, we say thank you. The Roy Pate Family of Lubbock

**CARD OF THANKS**

The family of Herman Bell wishes to express their appreciation to everyone for your kindness and concern. We can not begin to express our gratefulness for the prayers, food, flowers and those who gave special memorials. Especially do we thank Dr. Wood for getting to the house so soon and to Creed and Wanda Lamb for being so thoughtful and kind. Mary Bell, Mr. and Mrs. E. T. Lakey & family, Mr. and Mrs. Darrell Anderson & family

**CARD OF THANKS**

We wish to take this opportunity to tell our friends of McLean how much we have enjoyed living in McLean and we will miss you very much. Don't forget we will be in Wheeler so come to see us. Sincerely, Jay & Greta Thompson

**TICKS MAKE PETS SUFFER.**

Take pity on the dog with ticks. Imagine how uncomfortable you would be with a tick stuck to your leg, clinging to your back, buried in your ear. Relieve your pet's suffering with Sergeant's Tick Killer. No namby pamby bug spray, Tick Killer is specially formulated to kill ticks—even faster and more effectively than collars. Get Tick Killer today. From Sergeant's line of over 200 quality tested products.

**F. P. Registration Continues For Nursing Course**

Registration is in progress for the Nursing Assistant's course of study at Frank Phillips College in Borger in cooperation with North Plains Hospital. The course, which will be taught by Mrs. Cairl G. Horst, R. N., will be held from Monday through Friday, for four weeks or a total of 120 hours, beginning Monday June 7.

The course is designed to help provide nursing assistants for local and area hospitals, doctor's offices, nursing homes, and the lay public. Students who complete the course will receive a Nursing Assistant's Certificate of Completion from the Office of Occupational and Technological Education at Frank Phillips College.

Students will study all the areas necessary for a person to become employed as a nursing assistant, such as taking blood pressures, general patient care, and special techniques such as isolation. It will also cover the nurse-patient relationship and special patient care.

Registration for the course will be taken at the Registrar's Office from now until classes begin. There is no age limit.

**BIRTHDAYS**

- JUNE 4  
Edwin Howard  
Teresa Phillips
- JUNE 5  
Lawrence Watson  
Mrs. A. N. Hardman
- JUNE 6  
Reo Heasley  
F. L. Jones  
Emory Smith  
Scott Stringfellow
- JUNE 7  
Ruby Cook  
Murrell H. Reams  
Mrs. Ted Shaller
- JUNE 8  
None
- JUNE 9  
Bob Howard  
Joe Burr  
Mrs. Ramah Lankford
- JUNE 10  
Mrs. Homer Abbott  
Butch Lands  
Frank Hambright  
Howard Waldrop  
Milton Watson

**CARD OF THANKS**

I want to express my appreciation to everyone who was so kind to me during my stay in the hospital and since I have come home. All of the cards, visits, flowers and words of encouragement were so nice. Johnnie Baker

**CARD OF THANKS**

I want to thank everyone for being a friend to my dad when he was alive and gathering around my stepmother in her time of sorrow. They always told me how special the people of McLean were and I see why. Again thank you. Glenda Miller Teer and Family.



**ENERGY CONSERVATIONIST SAVING**



# Save 15% Of Electric Water Heating Cost

The ELECTRIC CONSERVATIONIST... it's fast. Install it right at the point of use for hot water instantly. It requires no space for a flue or vent. All it needs is a source of water and electricity.

The ELECTRIC CONSERVATIONIST features double efficiency insulation to keep heat inside the tank longer. And less heat is lost to cold floors with insulator pads.

The ELECTRIC CONSERVATIONIST... guaranteed for 10 years... and it saves 15% of the average customer's electric water heating cost.



**Modern Electric Water Heating**

**WE SELL, SERVICE, INSTALL, FINANCE & GUARANTEE 'EM!**

**WE SELL 'EM - Call Us!**

1131 SOCIAL OPPORTUNITY EMPLOYER



# Who Else Wants LOWER FOOD BILLS?

SHORTENING

## CRISCO

3 LB. CAN

\$1.39

DETERGENT

## DRIVE

GIANT SIZE

99¢

VELVEETA

## CHEESE

2 LB. BOX

\$1.99

### MEATS

# Tony's PIZZA

SAUSAGE-PEPPERONI-HAMBURGER EACH **\$1.09**

CANADIAN BACON EACH **\$1.29**

CHEESE EACH **99¢**

SHURFRESH

## BACON

LB. PKG.

\$1.39

SHURFRESH

## FRANKS

12 OZ. PKG.

79¢

### PRODUCE

LIQUID DETERGENT

## ERA

1/2 GALLON **\$2.49**

GALLON **\$4.95**

LIQUID DETERGENT

## IVORY

32 OZ. **\$1.19**

TEXAS

## CANTALOUPE

EACH

29¢

U. S. NO. 2 LONG WHITE

## POTATOES

10 LB. BAG

99¢

GEORGIA

## PEACHES

LB.

29¢

DELSEY BATHROOM

## TISSUE

4 ROLL PACK

79¢

STILLWELL FROZEN

## COBBLER

2 LB. PKG.

99¢



**LOWEST EVERYDAY FOOD PRICES**  
**MARKET**

Tendercrust Bread



Bakery Products

SPECIALS GOOD

Fri. & Sat., June 4-5

VOLU  
ALICE  
Alice S  
First La  
of The  
Recent  
lean Cou  
Beta Sign  
revealed  
Smith to  
of the Y  
annual M  
after a se  
nominatio  
rom org:  
individual  
Alice v  
ne has  
activities  
unity,  
church li  
held.  
She is  
West Tex  
age and  
egree fr  
College at  
ersity, M  
he has l  
al career:  
eacher i  
efors. se  
nterested  
ne has  
standing  
"Opportu  
board"  
here sh  
trumenta  
numerous  
ontinue  
ducation.  
eason,  
narter n  
roduction  
alo Dura  
As a n  
church of  
as alway  
deals hi  
eavors o  
he often  
nd has  
lderly pe  
as that s  
n special  
ards an  
rouble. A  
ornado,  
e hand v  
Being  
ris and  
ort farm  
ways st  
er famil  
he reaso  
McLean w  
er wid  
ora. He  
ephews l  
ad of t  
B. Her  
Smith  
business t  
er how to  
(Continue