







MR. AND MRS. WAYNE BYBEE

### Sonie Heasley, Wayne Bybee Wed in Home Ceremony

Sonie Mae Heasley became the bride of Lewis Wayne Bybee Jan. 23 in a double-ring afternoon ceremony at the home of Mr. and Mrs. Clarence Pierce in McLean. The Rev. Buell Wells of First Baptist Church of McLean performed the ceremony before about 40 members of the families and friends.

Given in marriage by her son Ronnie of Crain, the bride wore a gray suit. Her matron of honor was Ann Pierce. The groom's best man was his son Billy.

A wedding reception was held at the home following the ceremony. Guests were

served from a two-tiered wedding cake, punch, mints and nuts.

Following a wedding trip to Las Vegas, N.M., the couple will reside in McLean where he is owner of B&B Turbine Engine Service Inc.

Out-of-town guests at the wedding included Ken and Bonnie Blake of Houston, Donna and Eddy Bartley of Beaver, Nedra Brooks and Ed Saith of Beaver, Mr. and Mrs. Earl Graham of Amarillo, Earlene and Misty Busbee of Perryton, Brenda Correll of Perryton, and Mr. and Mrs. Pete Graham and Brad of Tucumcari, N.M.

### Tom Eck Named To Honor Roll

Thomas P. Eck of McLean, Texas was named to the Dean's Honor Roll for the fall semester at Panhandle State University in Goodwill, Oklahoma. He was among the 140 students listed on the Dean's Honor Roll.

To be named to the Dean's Honor Roll, a student must have completed 12 credit hours during the semester, have no incomplete grades, no failing grades, and a grade point average of 3.30 or better based on a 4.00 scale.

### Becky Simmons Is On Roll

Fulton, Mo.---Rebecca Simmons, formerly of McLean, was named to the Dean's List for the fall semester at William Woods College in Fulton, Mo. A student must earn at least a 3.5 grade point average on a 4.0 grade scale to be eligible for the list.

William Woods is a four year liberal arts college for women.

### R.C. Parker Honored

Shamrock and area law enforcement officers will host a reception for retiring Department of Public Safety trooper R.C. Parker at First United Methodist Church in Shamrock Feb. 4 from 4 p.m. to 6 p.m. The public is cordially invited to attend.

### Dignitary To Visit Lodge

District Deputy Grand Master Joe Archer of Shamrock will visit McLean Lodge No. 889 Thursday night Feb. 11 at the regular monthly meeting of the Lodge, to make his official yearly visit to the local fraternal organization. All members are urged to be in attendance to honor the 98th Masonic District officer. Meeting time is 7:30 p.m.

Rev. Joe Walker visited his daughter, Laura in Wichita Falls and his mother, Mrs. Joseph Walker in Qunah on Friday.

Mr. and Mrs. Joe Mye of Dallas spent last week with her sister and her husband, Mr. and Mrs. Lloyd Hunt.

Mr. and Mrs. J. Boyd Smith visited Mrs. Blanche Smith in Clarendon.

Mr. and Mrs. J.T. Trew were in Amarillo on business last Thursday.

Mr. and Mrs. George Orrick went to Pampa on Saturday where George entered the hospital and had surgery on Monday.

Mr. and Mrs. S.A. Cousins and Mrs. Fern Boyd were in Clarendon on business on Friday.

Mr. and Mrs. Joe Bidwell visited their grandson, Logan Don Bidwell in the Shamrock Hospital on Thursday. Logan Don is the son of Mr. and Mrs. Terry Bidwell of Canada.

Mr. and Mrs. Frank Hambright visited in Clarendon Sunday afternoon with her brother and his wife, Mr. and Mrs. Millard Windom.

Mrs. Elaine Brown, Colby and Manda of Amarillo and Mr. and Mrs. Greg Tollison, Jason and Lyle Todd of Pampa visited with their parents, Mr. and Mrs. Carroll Tollison and David during the weekend.

Mr. and Mrs. R.C. Parker had dinner with their daughter Michelle Bell and her family Thursday evening.

Mr. and Mrs. Paul Kennedy of Amarillo spent Saturday with his mother, Mrs. N.C. Kennedy.

Mr. and Mrs. Britt Hathaway returned Saturday from a visit in Mobile, Alabama with her parents, Mr. and Mrs. T.J. Cotten and her brothers Barry and Jerry Cotten and their families.

### McLean Briefs

Mrs. Jewel McCurley spent last week in Amarillo with her daughter and her husband, Mr. and Mrs. Marshall Steward.

Mr. and Mrs. Guy Clements of Pampa visited in the Ott Davis home Sunday afternoon.

Mr. and Mrs. W.C. Kennedy were in Pampa on Friday and visited with Cecil Simpson and Mrs. Betty Husted in the hospital.

Tom McGowan of Borger visited in the Carroll Tollison home on Friday.

Peggy Hathaway suffered a heart attack in her home on Saturday evening. She was hospitalized in Pampa.

Rae Simpson and Jeanette Kennedy were in Shamrock Monday.

Mrs. Chuck (Elaine) Pierce, who has been in Heidronn, Germany for ten months returned home on Saturday. Chuck who is stationed there with the army will return to the states in two months. Mr. and Mrs. W.A. Bentley, Mr. and Mrs. Boyd Thompson, Melissa and Holly and Jill Terry met Elaine in Amarillo.

Mr. and Mrs. Ott Davis were shopping in Pampa on Thursday and visited her sister, Mr. and Mrs. Guy Clements.

Mr. and Mrs. Charles Phillips and son of Stinnett spent Sunday with his mother, Mrs. Myrtle Phillips.

Mrs. Danny Trotter shopped in Amarillo one day last week.

Eva Peabody and Lavern Carter spent Wednesday in Clarendon with Blanche Smith and Mr. and Mrs. Roy Blackman.

Mrs. Ruth Magee was in Ft. Worth for the stock show.

Mrs. Mary Dwyer spent Thursday night in Amarillo with Mrs. Donna Smith.

Mrs. Bessie Bradley of Dimmitt has been visiting her daughter, Mrs. Kay Magee and her family.

Mrs. Mary Powell and Mrs. Loree Barker were in Lubbock the first of the week.

Mr. and Mrs. Ted Glass visited his sister, Margaret Glass in Shamrock on Saturday.

Dean Trew of Amarillo was here Monday.

Mr. and Mrs. Roy McMullen, Mrs. Gerald Tate and Kara were in Amarillo on Monday.

Lavern Carter visited her children, the Butch Carter family in Panhandle.

Mr. and Mrs. Kenneth Bell, Matthew and Kristen

of Pampa spent Sunday with her parents, Mr. and Mrs. R.C. Parker.

Mr. and Mrs. J.P. Dickinson visited in Pampa Sunday with Mr. and Mrs. Ed Jones.

"Lush" Rogers and Bill Cash made a business trip to Clarendon Monday in the interest of The McLean Cemetery Association.

Mr. and Mrs. Jack Hiett and son J.B. of Shamrock were here visiting with Mr. and Mrs. J.I. Martindale.

Peggy Hathaway is a patient in Coronado Community Hospital in Pampa this week.



**AIM FOR THESE!**

BEAUTIFUL BOXES OF  
**CANDY \$1.99-\$16.95**  
TABLE & WINDOW  
**DECORATIONS**  
"Adopt-a-Dope"  
**VALENTINES,**  
**STUFFED TOYS,**  
**DOLLS & CARDS**  
**McLEAN HARDWARE**

### Baptist Women Meet Jan. 30

The Mary Martha Sunday School Class of the First Baptist Church met for a monthly social and meeting in the church Fellowship Hall on January 30. Mrs. Bea Lester was hostess for the social, and Mrs. Bonnie Bidwell was co-hostess.

The serving table was covered with a white brocade cloth, and centered with a peach-colored flower arrangement and the birthday cakes.

Bonnie Bidwell offered the opening prayer, and Loree Barker presided over the meeting. Class members voted to buy a new tablecloth for their serving

table at the class socials. The devotional was brought by Loree Barker. Her topic was "How You Can Achieve the Utmost Success with Charity and Love," from 1 Corinthians 13:2.

Mary Lou Throckmorton was in charge of the Bible games. Bonnie Bidwell was the birthday girl.

Refreshments were served to Bonnie Bidwell, Loree Barker, Essie Howard, Lucille Cullison, Verna Hudgins, Dood Turner, Clara Maude Hupp, Mary Lou Throckmorton, Mildred Mantooh, Gladys Smith, Lilly Mae Williams, Levie Smith, and Bea Lester.

### Deborah Group Meets Feb. 1

The Deborah Group of the Methodist Church met in the church parlor Feb. 1 for their regular meeting. Winifred Rice gave a devotional entitled "February

Must Be Met," using Psalms 121 as scripture. Frances Kennedy gave an introduction to the book of Isaiah, which will be a basis for "Singing the Lord's Song," the new Bible study.

Members present were Isabel Cousins, Winifred Rice, Barbara Hambright, Sue Cubine, Ruth Whaley, Orliu Howard, Fern Boyd, and Frances Kennedy.

### Baptist Women Meet For Program

The Women's Missionary Union of First Baptist Church met in the home of Mrs. Jim Stevens recently. Doris Morgan gave the Bible study on "Those Who Have Not."

Cake, spiced tea, coffee and nuts were served to Elizabeth Kunkel, Chick Wood, Susie Trout, Juanita Smith, Mary Lou Garrison, Saffronia Pettit, Relia Ayers, Louise Dickinson, and Doris Morgan.

The time to repair the roof is when the sun is shining.

John F. Kennedy

**SMITH'S TAX SERVICE**  
SATURDAYS  
9 a. m. - 6 p. m.  
303 N. Main  
across from  
the library  
McLean



**COLOR BRIGHT SALE**

**FINAL DAYS!**  
**Hurry In!**  
**Sale ends Feb. 13!**

**THE POTPOURRI SHOP**  
212 N. Main 779-2251



Somebody loves you  
Deep and True  
If I weren't bashful  
I'd tell you who

**LOVE LINES**  
\$3  
**FOR 25 WORDS OR LESS**

Tell YOUR sweetheart with a valentine message in The McLean News Feb. 11 just call  
**KATHY CARTER**  
at 779-2447

### Grandparents:

**Here's a chance to make your children & grandchildren happy!**

A Big **Valentine** from YOU

Send or bring us a cute photo of  
**YOUR GRANDCHILD**

Ages: 1 day to 6 years  
(We promise to return it unharmed)



We'll place it in a heart  
(like the one on the left)  
including name, and on

**Thursday, February 11**  
the last paper before  
**Valentine's Day,**

your little Valentine will appear in our paper!

Hurry, Now!  
**DEADLINE IS**  
**February 4th**

the cost is only **\$6.50** per heart

*The McLean News*

P. O. Box 11  
McLEAN, TEXAS 79051

### WHY PAY TO LEARN A SKILL? WE'LL PAY TO TEACH YOU.

You can pay plenty for job training courses. Or you can train in one of the many skills offered in the Army Reserve, and earn \$2,200. Our placement service is guaranteed, because you use that skill one weekend a month and two weeks a year. We pay for that, too. Call your Army Reserve Representative, in the Yellow Pages under "Recruiting."

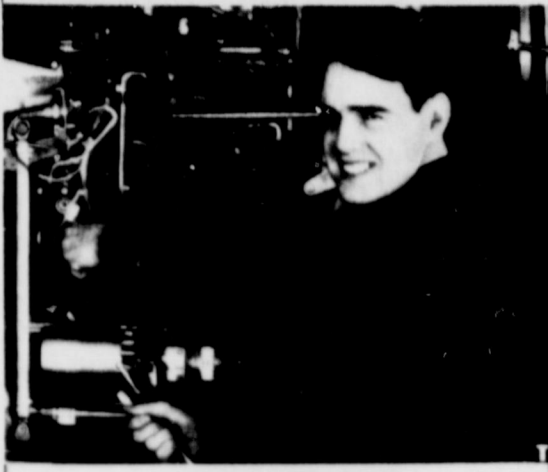

**ARMY RESERVE. BE ALL YOU CAN BE.**

### Nursing Center News

Mr. A.L. Welch and Oscar Kennedy are still in the hospital, we are looking forward to their return home.

Sunday, Bro. Wells from the Baptist Church was here for services.

Monday, our residents played Bingo. Buck Henley was the big winner for the month of January, however, Lona Jones had won four games that day. Our helpers were Lena Bailey and Vela Young. We are happy to announce that our local senior citizens have volunteered to take charge of Bingo on Mondays. Ladies we appreciate you.

Tuesday, the residents finished making their Pom Pom Valentine Bears. Heloing were Mary Lou Garrison and Billie Kingston.

Wednesday, the TNC Ladies Auxiliary met and Ginger Morilla was nominated to take charge of calling members to help serve at birthday parties and other social functions. President, Ruth Boucher volunteered to help recruit some ladies to help with crafts. Tentative plans were

discussed on making our float for this coming June. Our next scheduled meeting will be February 24. Also, Wednesday members of the Baptist church were here for our Bible Study.

Thursday, the residents made boy and girl dolls out of handi wipe. Everyone is invited to come by the Activity Room and see what we've been making. The room is open Mon. through Friday from 8-4. Items may be purchased there. Many thanks to our helpers, Ruth Boucher, Lorene Brown, Bernie Steen, Donna Hawk, Linda Syfrett, and Billie Kingston. Thursday afternoon we all joined in a Sing-A-Long.

Friday, Martha Parker was here with those excellent movies.

Sherry Acie, a fifth grade teacher at the McLean Elementary School has adopted Bud Farmer as her grandfather.

Our Valentine Party is scheduled for Saturday, February 13 at 2:00. We would appreciate family members of the residents to help them sign valentines. See Betty Lopez if you need a list of resident names.

### NEW ARRIVALS

Mr. and Mrs. Terry Bidwell of Canadian are the parents of a boy, Logan Don, born January 28, 1982, in Shamrock. He weighed 6 lbs. and was 18 inches long.

Logan Don has a sister, Shelley Dawn, who is 11 years old.

Grandparents are Mr. and Mrs. Cleo Lax, of Lela; and Mr. and Mrs. Joe Bidwell, of McLean.

Great-grandmother is Mrs. Bertha Lax of Amarillo.

Bryan and Tonya Tate of Fritch are the parents of a son, Jeremy Bryan, born Jan. 26. He weighed 7 lbs., 12 oz.

Grandparents are Charles and Flo Nell Henderson of Borger. Great-grandparents are Sherman and Avalee Crockett of McLean.

### 10 YEARS AGO...

E.M. Bailey, Editor  
A total of 888 students in the six colleges at Texas Tech University received degrees at the conclusion of the fall semester. Recipients of bachelor's degrees from McLean and Alanreed during the fall semester by Texas Tech were: George Edward Finley, Ag Ed. He is the son of Mr. and Mrs. Jess Finley of Alanreed. Joe Daniel Brown, Sociology, and he is the son of Mr. and Mrs. Joe Brown of McLean. Arthur James Dwyer II, Management, the son of Mr. and Mrs. Arthur Dwyer of McLean.

High School Honor Roll: Freshmen-None; Sophomores-Wesley Brown, Cherylan Holmes; Juniors-Ann Wiginton, Nan Wiginton; Seniors-Larry Boyd, Roderic Fabian, David Haynes, Diane Gibson, Loyce Husted.

News from Alanreed: Mr. and Mrs. Brooks Magee, Mr. and Mrs. S.S. Carpenter of Alanreed and Mr. and Mrs. Vaughn Griffin of Pampa visited Mrs. Magee's niece and family, the Virgil Hiltons of Wheeler Sunday.

### 20 YEARS AGO...

Jack Shelton, Editor  
Dale Greenhouse, a resident of McLean, has been named to the new acting superintendent of the Marie Foundations factory here, owner Cal Fraser announced Wednesday. Mr. Greenhouse was appointed to the position following the resignation of Tom Greenwood, who moved with his family last weekend to Post, Texas.

Doctor H Return, owned by the Doctor Herefords Ranch in McLean, was named reserve champion Hereford bull at the Southwestern Exposition and Fat

Stock Show this week in Fort Worth.

Lewis (Snort) Tolliver, outstanding athlete at McLean High School in the 1930's, was killed last month in an explosion in Canada, it was learned here this week. Mr. Tolliver died instantly when the explosion occurred on a pipeline construction job where he was working in mid January.

Lester Campbell, Editor  
Paul L. Kennedy, who has been connected with the local schools for most of the time since 1934, was named superintendent-elect by members of the McLean Independent District Board at a meeting Tuesday night.

Wayne Burrows of Amarillo, Mr. and Mrs. Audrie Burrows and family of Riverside, Calif., and Mr. and Mrs. Gilbert Bodine of Alaska visited in the home of Mr. and Mrs. J.W. Burrows last week.

Mrs. Shelton Nash and Mrs. Ted Glass spent several days last week with Mrs. Nash's parents, Mr. and Mrs. J.A. Dickerson, in Wellington.

Elton Johnston spent the week-end with his parents, Mr. and Mrs. Scott Johnston, in Denton.

The Sitter Furniture Company has moved to the building formerly occupied by the Deluxe Tailor Shop, next door to the postoffice. The displays have all been arranged in the new location and signs placed on the awning and window; and Mr. Sitter says he will be

Dr. Ballard reports the following birth: one day last week, to Mr. and Mrs. John Osborne, a boy.

Judge Jno. B. Ayres authorized The News to announce him as a candidate for re-election as county judge of Gray county, subject to the Democratic primary, in July.

## DOWN MEMORY LANE

From the files of The McLean News by Sam Haynes

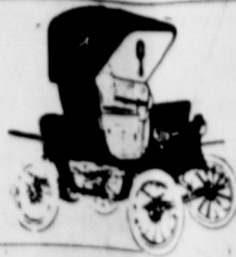

glad to meet his customers in the new location.

Mayor D. N. Massay asks The News to stat that dog owners must keep the animals on their own premises and not allow them to damage neighbor's lawns and gardens. Mr. Massay says that the matter will be taken up at the next council meeting and orders issued to strictly enforce the city dog ordinance.

While Mr. and Mrs. Reuben R.R. Cook were at church Sunday evening, fire broke out in a room at their home, but was quickly brought under control by the fire department. Mr. Cook lost some furniture and the building was damaged to some extent.

Mr. and Mrs. C.J. Cash were in Shamrock Wednesday. Mrs. Cash visited in the Sherman Detherage home while there.

Mrs. Percy Kinard sustained a broken ankle in a runaway Wednesday morning, while coming to town with Mr. Kinard in a buggy. As Mr. Kinard was standing on the fence wires and Mrs. Kinard was driving across a "Let down", the team became frightened and ran. Mrs. Kinard jumping from the buggy, suffering some bruises and the broken bone.

Dr. Ballard reports the following birth: one day last week, to Mr. and Mrs. John Osborne, a boy.

Judge Jno. B. Ayres authorized The News to announce him as a candidate for re-election as county judge of Gray county, subject to the Democratic primary, in July.

### In The Kitchen

by Linda Haynes



Ask any man, and he'll tell you that the basics in foods are the best...steak, potatoes, gravy. But if you're like most cooks, you get tired of fixing the same old thing. The following two recipes should satisfy the men in your family, because both recipes are good old basics, but they are different enough to satisfy your creative urge! These are porportioned for just the two of you.

**SWISS STEAK**  
1/2 lb. boneless round steak  
2 tablespoons flour  
1/2 tsp. salt  
1/4 tablespoon vegetable oil  
2 carrots, sliced  
1 small onion, sliced  
1 stalk celery, sliced  
1 (8 oz.) can tomato sauce  
1/2 cup water  
1 tablespoon margarine  
1 beef-flavored bouillon cube  
1 tsp. Kitchen Bouquet  
Trim excess fat from steak, and cut steak into serving-size pieces.  
Combine flour, salt and pepper; dredge steak in flour, and pound into steak. Brown steak in oil; place in shallow 2-quart casserole. Spoon vegetables over meat.  
Combine remaining ingredients in skillet; cook over medium heat until bouillon is dissolved. Pour sauce over vegetables. Cover and bake at 350 degrees for 1 hours and 10 minutes. Serves 2.

**CHICKEN BREASTS IN SAUCE**  
1 whole chicken breast, split  
1 tablespoon margarine  
1 tablespoon flour  
1 cup milk  
1/4 c. (10z.) shredded Swiss cheese  
2 tablespoons grated Parmesan cheese  
1 (4 oz.) can sliced mushrooms, drained  
1/4 tsp. salt  
dash of pepper  
paprika  
Cook chicken in boiling salted water about 20 minutes or until tender; discard skin. Place chicken on a serving dish, and keep warm.  
Melt butter in a heavy saucepan over low heat; add flour, stirring until smooth. Cook 1 mintue, stirring constantly. Gradually add milk; cook over medium heat, stirring constantly, until thickened and bubbly. Add cheese, mushrooms, salt and pepper; cook, stirring constantly, until cheese melts and mushrooms are thoroughly heated.  
Spoon sauce over chicken. Sprinkle with Serves 2.

### Dr. Rose Attends Seminar

Dr. Jack Rose, with offices in Memphis and Shamrock, attended a three-day seminar last week in Dallas. The lectures were an update on the use of drugs in diagnostic testing of the eye. Many new instruments were demonstrated which allow a complete view of the interior of the eye.



POL. ADV. PD. BY MARGIE PRESTIDGE

## MARGIE PRESTIDGE

**Candidate for Justice of the Peace Gray County Precinct 1**

# GIBSON'S Pharmacy

256-3272

MONDAY THRU SATURDAY SHAMROCK, TEXAS

Serving Wheeler and Gray Counties with Quality Products and Professional Services at Competitive Prices NAUSEA AND VOMITING

Nausea and vomiting can occur by themselves but usually occur together. Nausea is the feeling of the imminent desire to vomit and vomiting is the expulsion of materials of the stomach and intestine through the mouth. Most of us have experienced both nausea and vomiting at several times in our lives.

But why does nausea and vomiting occur? Medical textbooks tell us that vomiting is controlled by two areas of the brain... the chemoreceptor trigger center and the vomiting center. Together, these areas of the brain respond to materials in the blood (including many drugs) and contents of the gastrointestinal tract. When sufficiently stimulated, nausea and then vomiting occurs.

Several medicines are available to reduce or eliminate nausea and vomiting. Antihistamines are especially valuable in helping to control nausea and vomiting that occur with motion sickness. Cyclizine and dimenhydrinate are available without prescription. The antihistamine hydroxyzine is available only on prescription for oral and injectable use.

Of prescription medicines, the barbiturates are sometimes effective. The phenothiazines of which Prochlorperazine is an example are highly effective and widely prescribed.

**Mail Out Orders Receive Prompt Service**

Senior Citizens Receive 15% Discount on Prescriptions

**WE WANT TO BE YOUR PHARMACIST**

Ivo Jean Ciark, R. Ph.

Jerry Hodge, R. Ph.

# MISS McLEAN PAGEANT

## SATURDAY, FEBRUARY 6, 1982

7:30 p.m.

### McLEAN HIGH SCHOOL AUDITORIUM



STEPHANIE RODGERS  
Mullanax Men's Store



KAREN WILSON  
Wilson's Machine Shop



JUDY STEWART  
Thomas Nursing Home



ANNA JEAN LAMB  
Alberta's Hair Fashions



AMBER KINGSTON  
Bill's Body Shop

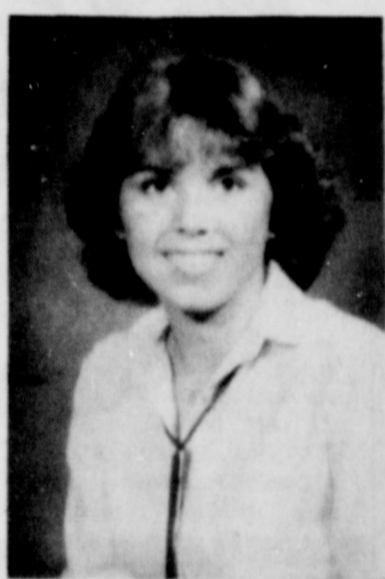

JANA HARRIS  
The Cowboy Drive Inn



KIM SANDERS  
Parson's Drug



EVA ANDERSON  
Puckett's Grocery

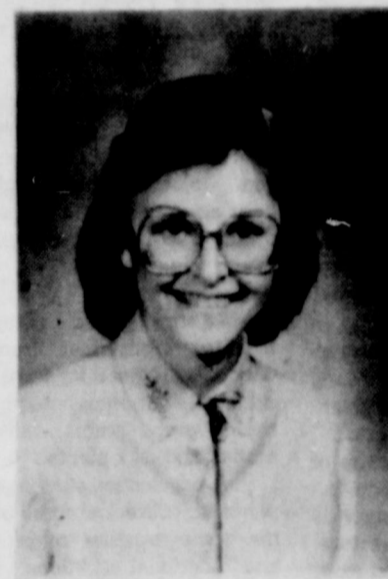

RENE CONNER  
City of McLean



TERRI GLASS  
Smitherman Tax Service



DONNA McANEAR  
McLean Variety



CINDY GLASS  
Potpourri Gift Shop



CARMEL MOORE  
Hambright Cabinet Shop



NORA GATELY  
Corinne's Style Shop



BRENDA WILSON  
McLean Junior Fire Department

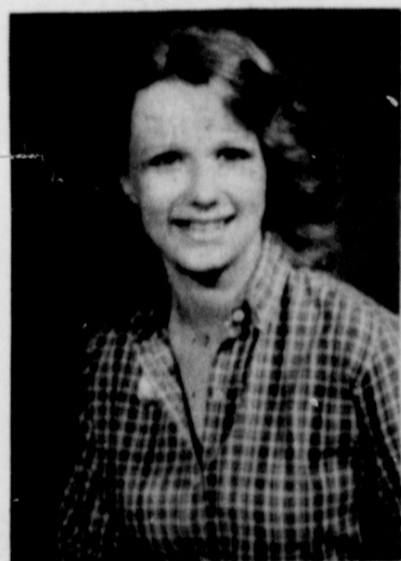

DEBI HUTCHISON  
Dale's Service Station



STACIE SMITH  
American National Bank



ALICIA MARSH  
Dairy Queen



PATRICIA RODGERS  
Johnnie F. Mertel's Boot Shop



PAIGE McDONALD  
Doctor Munchos



ROXIE LITTLEFIELD  
Carpenier Fur Co.



DIANE CONNER  
Lamb Flower Shop



TERESA WOODS  
McLean Veterinary Clinic



CANDI CARPENTER  
Stewart's Texaco



ROBIN ACY  
The McLean News

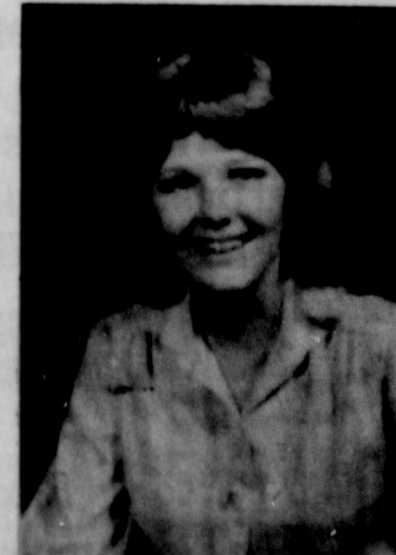

STEFANIE HOUDYSHELL  
Foshee Texaco



MISSY BILLINGSLEY  
McLean Hardware

## Gray County Gardening By Joe VanZandt

### CHOOSE FRUIT TREES WITH CARE

The greatest investment any homeowner makes is the selection, planting and care of a fruit tree. Because a fruit tree is a long-term investment, it must be well adapted to the area. So it's best to purchase varieties recommended by the Texas Agriculture Extension Service. The County Extension Office has information on varieties that do well in Gray County.

Unfortunately, not all fruit tree varieties sold in local nurseries are adapted in that area. Remember that buyer demand generates seller supply. If buyers demand a fruit variety, even though it does not produce well locally, a seller stocks that variety to satisfy customers.

Tradition usually determines what people buy. When most people think of grapes, they think of Concord or, in Texas, Thompson Seedless. They think of Bartlett pears of Red Delicious Apples. And, everyone has eaten. Elberta peaches—or were they?

Many people fail to realize that there are hundreds of varieties of each kind of fruit. Texas Agriculture Extension Service and Texas Agriculture Experiment Station personnel are constantly testing the many varieties to evaluate their potential in your area. This is quite a job since each variety may perform differently in each location. Remember, Texas is a big state with several climates!

How can a change in climate affect something as tough as a fruit tree? Many fruit trees have what scientists call a "rest period." This is a natural season of inactivity for the plant due to internal causes, such as chemical or growth factors. During the rest period most plants will not grow regardless of weather conditions.

Have you ever purchased a peach tree with a short rest period and had it bloom in the winter? Unfortunately, if a homeowner in a cold area of Texas purchases such a tree, the rest requirement can be fulfilled early in the season, and the tree will start growing during warm spells in mid-winter. This results in reduced fruit production since the blooms are killed or the tree may even die.

The Elberta peach, with which most of us are familiar, requires around 1000 hours of temperature below 45 degrees F. before leaf buds will open. The fruit buds need only 750 to 800 hours below 45 degrees. This means that a homeowner who plants an Elberta peach in northern San Antonio might get some blooms in a cold year, but his tree soon would be weakened since the temperature would not be cold enough to break the dormancy of leaf buds. This same Elberta would grow and do well in Lubbock where it would receive enough cold. However, we have even better adapted varieties than the Elberta for our area.

Now is the time to start selecting fruit trees for your yard. A fruit tree can add beauty to your spring landscape, cooling shade in the summer, and a colorful dress of fall foliage while adding nutritious fruits to your dining table. Plant now to enjoy the fruits of your labor.

### FOLIAGE PLANTS BRING NATURE INDOORS

Foliage plants in the home bring us closer to nature and satisfy our desires to live in a plant-existing environment.

Foliage plants are excellent indoors since they survive conditions unfavorable to many other plants.

Foliage plants are those grown primarily for leaf characteristics rather than flowers and are used in interior decorating and landscaping.

Using live foliage plants brings one closer to the outdoor environment, and the large varieties of plants provide a good selection of species that will add attraction to interior decor.

Growing foliage plants indoors is not difficult with a little effort if the right plant is used in the right location.

For spacious building interiors select large-leaved species such as dracaenas, rubber plants, monstera, dumbcane and philodendrons. Their large sizes makes good focal points in interior landscaping.

Smaller specimens serve the same purpose in the home while even smaller plants like peperomia, pothos and others are well-suited for dish gardens.

The most important factor to consider when selecting indoor plants is lighting.

Many foliage plants require moderate light, but full sun will injure those native to the tropics. Local nurserymen can advise you on the desired light levels of different plants.

Low light plants including aglaonema (Chinese Evergreen), cast-iron plant, bamboo and parrot palms, jade plant, English ivy and sansevierias do well eight to 10 feet from a window.

Zebra plants, Norfolk-island pines, crotons, coffee plants, ti plants, and African violets require high light areas within four feet or large south, east or west facing windows.

Medium-lighted areas four to eight feet from windows are good for ferns, dracaenas, pothos, nephthytis, areca palms, false aralias and wax plants.

Proper selection of foliage plants for different areas of the home provides colorful and functional additions to interior decor.

A broker is a man who runs your fortune into a shoestring.

Alexander Woolcoat

I wish the government would put a tax on pianos for the incompetent.

Edith Sitwell

We are sometimes so occupied with being good angels that we neglect to be good men and women.

Saint Francis de Sales

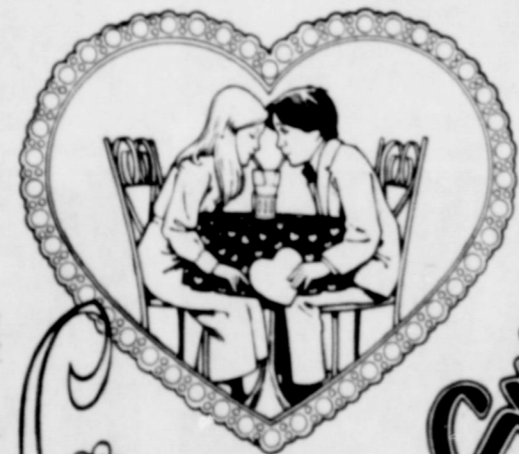

**Sweetest**  
buys in town!

**QUALITY IS WORTH WAITING FOR!!!**

Our VALENTINE candy will be a little late, but still in time for Valentine's Day, Feb. 14. Surprise YOUR sweetheart with the best candy in town, in beautiful satin heart-shaped boxes.....

From Parson's Rexall Drug  
Your Hometown Store

17 N. MAIN  
MCLEAN, TEXAS

## Notes From Your County Agricultural Agent

### CROP SEMINAR

Area farmers will have the opportunity to hear the latest information on a wide range of subjects, Tuesday, February 9, at the Court-house Annex meeting room, Pampa, Texas. The program will start at 10:00 a.m. after registration, coffee and donuts at 9:30. We have seven crop specialists lined up for the program so we should be able to pretty well cover any subject and answer most questions. We'll discuss fertilization, irrigation, insects, diseases, marketing, and alternative crops.

### FEBRUARY TOMI

TOMI (Telephone Outlook and Market Information) provides producers with up-to-date information on a variety of subjects.



"WITHOUT THE EXTRAS IT CAME TO JUST \$4,000."

## McLean Students Will Hear Energy Program Presented By Southwestern Public Service-Company

Streamline America, a dynamic school assembly program, blending entertainment and information

about the nation's energy situation will be presented to McLean High School

students Friday, February 5, 1982.

The program is sponsored by Southwestern Public Service Company. It was produced by Rick Trow Productions, Willow Grove, Pennsylvania, in cooperation with the Department of

Energy.

Streamline America combines the live performance of a professional actor with the excitement of a giant screen motion picture with high-fidelity sound. Woven into the presentation are fascinating concepts about energy, also, the students

learn what they can do to use energy wisely.

Ms. Pat Durham, SPS McLean manager, said the electric company will present the Streamline America program to 36 high schools throughout the Texas Panhandle during the next two months.

**TIGER CUP SPECIAL!**  
**FILLED WITH**  
**YOUR FAVORITE BEVERAGE**  
**NOW ONLY 65¢!**  
**GET YOURS WHILE SUPPLY LASTS!**

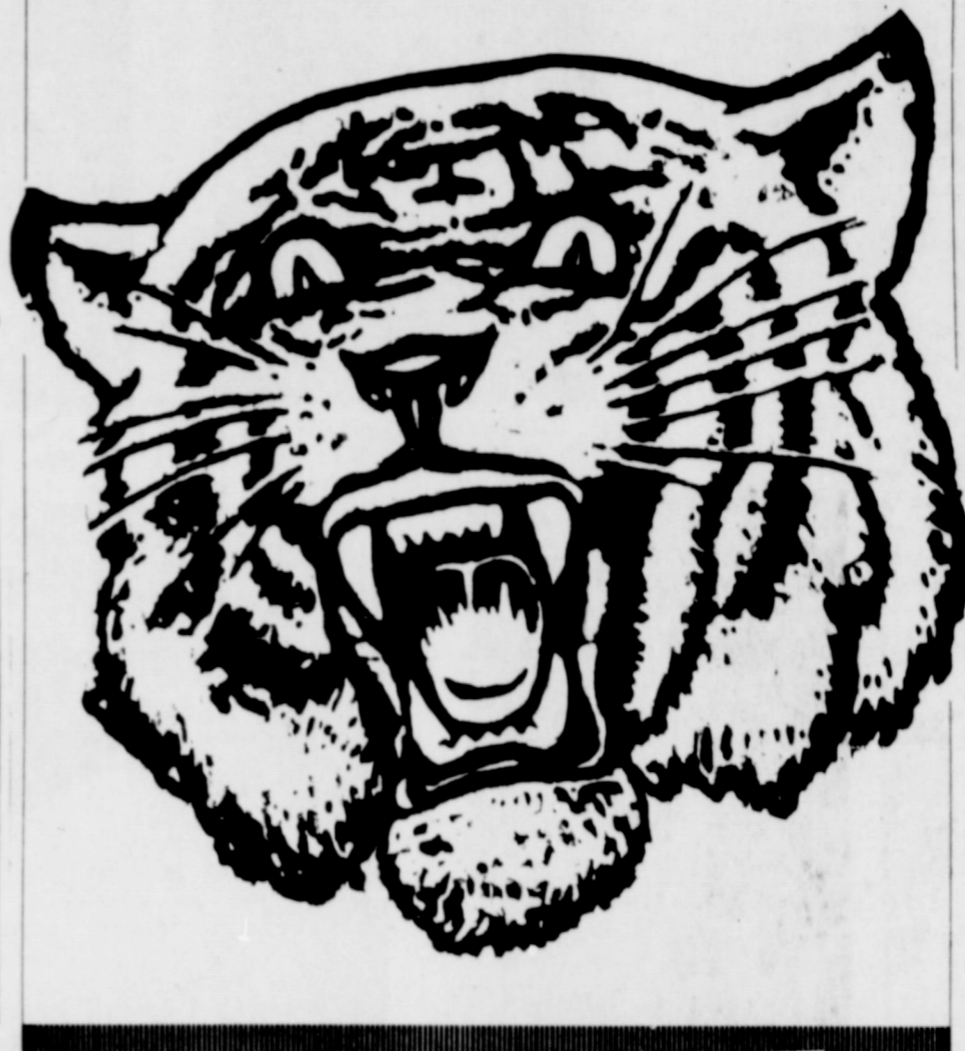

# compare

Fresh Start 34.5 oz <b>LAUNDRY DETERGENT</b> \$1.97	Kraft 7.25 oz <b>MACARONI &amp; CHEESE DINNER</b> 3 for \$1	<b>FROZEN FOOD</b> Tonys Cello Wrapped <b>PIZZA</b> Asst. Flavors \$1.19
Gibson 8 oz <b>CHIPS</b> 59¢ Reg or Ruffled	White Swan <b>CUT GREEN BEANS</b> 3 for \$1 15.5 oz	Mexican, Fiesta, or Combination <b>PATIO DINNER</b> 89¢
Maxwell House <b>COFFEE</b> \$1.97 1 lb. All Grinds	<b>POST TOASTIES</b> 99¢ 18 oz	Stilwell All Flavors <b>COBBLERS</b> 32 oz. \$1.49
Chicken of the Sea 6.5 oz <b>TUNA</b> 97¢ Reg or Water Pack	<b>HAMBURGER HELPER</b> 79¢ All Flavors	Stilwell Breaded <b>CUT OKRA</b> 59¢ 12 oz.
Wolf Brand 19 oz <b>CHILI NO BEANS</b> \$1.19	Gladiola 6 oz. <b>CORNBREAD MIX</b> 5 for \$1 White or Yellow	Stilwell <b>CUT BROCCOLI</b> 16 oz. 79¢
Gelatin 3 oz. <b>JELLO</b> 3 for 89¢ Asst. Flavors	White Swan Single Wrapped <b>AMERICAN CHEESE SLICES</b> 12 oz pkg \$1.49	<b>PRODUCE</b> <b>TANGERINES</b> 3 lbs for \$1
Dish Detergent 22 oz. <b>PALMOLIVE</b> 89¢	Fresh Frozen <b>TURBOT FILLETS</b> \$2.39 lb	<b>LEMONS</b> 3 lbs for \$1
Disinfectant 6 oz. <b>LYSOL SPRAY</b> \$1.17 Reg or Scent II	Wilson Certified <b>BONELESS HAMS</b> Whole \$1.79 lb.	<b>TOMATOES</b> 59¢ lb
<b>MIRACLE WHIP</b> 99¢ 32 oz. Limit 1 with \$7.50 purchase	<b>GENERIC SECTION</b>	<b>BROCCOLI</b> 79¢ bunch
Trail Blazer <b>DOG FOOD</b> 10 lb. 25 lb. \$1.99 \$3.89	<b>BLEACH</b> gallon 69¢	<b>CAULIFLOWER</b> 59¢ head
Happyvale Yellow Cling <b>PEACHES</b> 59¢ 29 oz.	<b>BLACK PEPPER</b> 89¢ 8 oz.	<b>YELLOW SQUASH</b> 49¢ lb.
Asst. Flavors <b>SHASTA DRINKS</b> 77¢ 2 liter	<b>FACIAL TISSUE</b> 700 ct. 2 for \$1	<b>GRAPEFRUIT</b> 4 lbs for \$1
Rich 'n Ready <b>ORANGE DRINK</b> 87¢ 1 gallon	Pink <b>FABRIC SOFTENER</b> Gallon 89¢	<b>DAIRY</b> Hi-Protein Borden's <b>MILK</b> 1/2 gallon \$1.09
Honey Boy <b>PINK SALMON</b> \$1.79 15.5 oz	<b>DOUBLE COUPON SAVINGS ON WEDNESDAY!</b>	Borden's Chocolate <b>MILK</b> Qt. 59¢
Golden Griddle <b>SYRUP</b> 24 oz. \$1.39	All manufacturer's coupons 99¢ and under excluding Cigarettes and Free Coupons will be redeemed for double value on Wednesday only.	Pillsbury Cinnamon <b>ROLLS</b> 9.5 oz. 79¢
Hi Dr. <b>PAPER TOWELS</b> Roll 2 for \$1	Double value of coupon cannot exceed the value of the item. One coupon per item, please.	Kraft Parkay 1 lb. qtrs. <b>MARGARINE</b> 39¢
Kounty Kist <b>WHOLE KERNEL CORN</b> 12 oz. 3 for \$1	<b>GIBSON'S</b>	<b>SPECIAL BUY PORK SALE!</b> Combination Pack Pork Chops 2 Rib End Cuts 6 Center Cuts 2 Loin End Cuts \$1.39 lb. Country Style Pork Ribs \$1.49 lb. Center Cut Loin Pork Chops \$1.98 lb.
	SHAMROCK, TEXAS	Whole or Half Pork Loins Sliced and Wrapped \$1.49 lb. White Swan Hickory Smoked Sliced Bacon \$1.49 lb.



# GO TIGERETTES & TIGERS!



TIGERETTE SUSIE BILLINGSLEY tries a jump shot during the Tigerette-Lady Pirate game at Lefors last week. [Photo by Lisa Patman]



CUB DONNIE SMITH sinks a lay-up during the McLean Junior High's game at the Shamrock Tournament last week. [Photo by Lisa Patman]

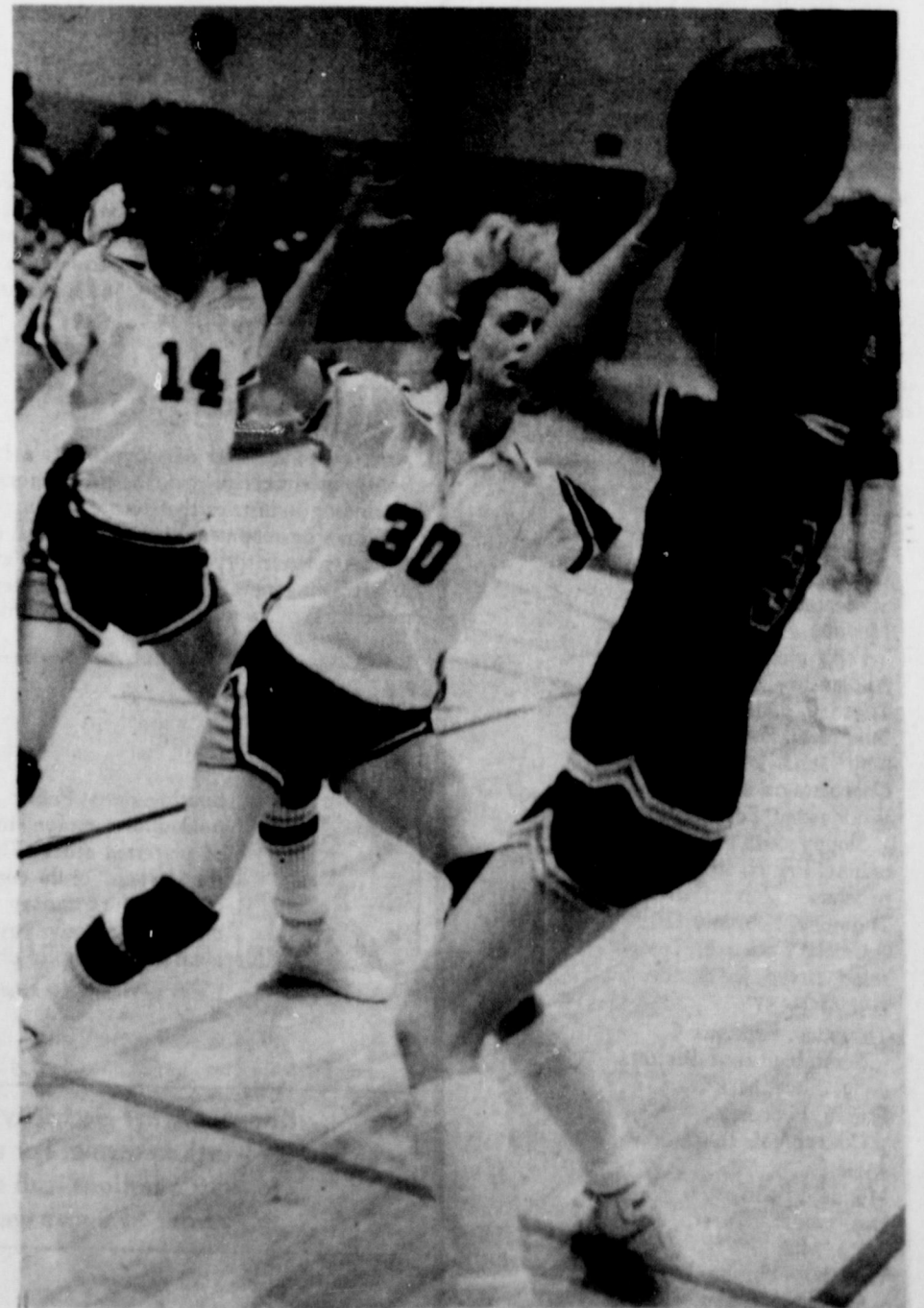

TIGERETTE MARIA ECK looks for a teammate to set up a play during the McLean-Lefors game last week. [Photo by Lisa Patman]

**JOIN THESE BOOSTERS  
IN SUPPORTING THE McLEAN TIGERS BY ATTENDING THE GAMES:**

- |                         |                         |                          |
|-------------------------|-------------------------|--------------------------|
| Magee Ranch             | McLean Cattle Co., Inc. | William's Appliance      |
| Hallums Backhoe Service | Windom's Auto Supply    | B&B Electric             |
| Haynes Triangle Ranch   | Boyd Meador Real Estate | Terry's Appliances       |
| Corinne's Style Shop    | The Potpourri Gift Shop | Foshee's Texaco          |
| Lamb's Flower Shop      | Dairy Queen             | The McLean News          |
| Cowboy Drive Inn        | American National Bank  | Ted & Sue Simmons        |
| Puckett's Grocery       | Bentley's Fertilizer    | Smitherman Farms         |
| McLean Variety          | The Jake Hess II Family | Barker Redi-Mix          |
| Thomas Nursing Center   | Denworth Line Camp      | Wil-Mart                 |
| City of McLean          | John Nash               | McLean Atlas Plumbing    |
| McLean Hardware         | Texaco Wholesale        | Mertel's Boot Shop       |
| Brass RO Ranch          | B&B Engine Service      | McLean Veterinary Clinic |
| Jane Simpson Agency     | Dixie Restaurant        | Mr. & Mrs. F.J. Hess     |





## Winner Of Van Cliburn Competition To Perform At Pampa



ANDRE MICHEL SCHUB is the concert artist who will appear in Pampa in the near future. (Photo Courtesy of the Pampa Fine Arts Association)

The winner of the 1981 Van Cliburn International competition, Andre-Michel Schub, will perform at M.K. Brown Auditorium in Pampa, Monday, February 15, 8 p.m. The piano concert a rare opportunity for Pampa residents, is sponsored by the Pampa Fine Arts Association. Tickets of \$5, adult, and \$2, student may be purchased by mail orders sent to Mrs. E.L. Henderson, Box 316, Pampa, 79065, and phone orders to 669-2943.

Schub has made headlines since his win over 39 selected contestants from 17 countries and national televised performances at the Van Cliburn quadrennial contest in Fort Worth. His first recording for Vox Cu, Laude was released recently. His full schedule includes performances with symphony orchestras as well as solo concerts from coast to coast, Europe, and the Far East.

Highlights of this season are two performances at Carnegie Hall, one with the American Symphony Orchestra and the other, a recital in March. He will perform some of his Carnegie Hall selections at the Pampa concert.

Among the orchestra with which he has appeared are the Boston Symphony, the New York Philharmonic, the Cleveland Orchestra, the Indianapolis, Chicago, and Toronto Symphonies.

Schub was born in Paris but moved with his parents to New York City when 8 months old. His parents were French teachers, and he is fluent in that language. His pianist mother began teaching him when he was 4 years old, and she noticed his special sensitivity to music. "My parents made it possible for me to

have every advantage in musical education," said Schub, "whether taking me to lessons and concerts or purchasing records for me."

Schub attended Princeton one year and was awarded a three-year scholarship at the Curtis Institute of Music in Philadelphia. There he heard VanCliburn often. "Cliburn has given me a lot of support and encouragement," said Schub. He states, "My Curtis teacher Rudolf Serkin taught me integrity and how to dig under the notes for a deeper message. I love music; it's the thing I can express myself with," said the 28-year old pianist.

Schub went on to win the Avery Fisher award and the Naumburg International Piano Competition. He spends several hours at the piano daily, but he also enjoys playing tennis and

attending baseball games. Schub says of music, "It is a total expression of everything in a human being—the composer. But the composer can come to life only through the performer, and that is my job."

God save me from a bad neighbor and a beginner on the fiddle.

Italian Proverb

**NEW DOG BREEDERS NEEDED**

BE YOUR OWN BOSS YOUR OWN BUSINESS AT HOME POSSIBLE TO TURN ONE HALF ACRE INTO AN EXCELLENT INCOME WE ASSIST ALL NEW BREEDERS IF QUALIFIED START SMALL OR LARGE RAISE QUALITY PUPPIES FOR:

**PROFITS**

OUR COMPUTERIZED MARKETING GETS YOU HIGHEST NATIONWIDE PRICES FOR MORE INFORMATION CALL 800/346-0749 OR WRITE:

KENNELS P. O. BOX 8 TWO HARBORS MN 55116 800/346-0749 PUPPIES MEAN PROFITS



"These are the six figures I told you my income runs into."

FOR ALL YOUR INSURANCE NEEDS SEE YOUR LOCAL INSURANCE AGENCY

JANE SIMPSON INSURANCE AGENCY

779-2451  
106-A N. Main  
McLEAN, TEXAS

JANE SIMPSON INSURANCE AGENCY

# SUPER FOOD BUYS

### BREAKFAST BARGAINS

- Parkay Light Spread 2 lb. bowl  
**MARGARINE \$1<sup>19</sup>**
- Shurfine 46 oz jar  
**ORANGE JUICE 99¢**
- Shurfine Strawberry 18 oz jar  
**PRESERVES 95¢**
- Post Raisin 20 oz box  
**RAISIN BRAN \$1<sup>49</sup>**

### VERSATILE VEGETABLES

- Campbells E-Z open 8 oz can  
**PORK & BEANS 3 - 89¢**
- Ranch Style with bacon 300 can  
**BLACKEYED PEAS 3 - \$1**
- VanCamp or Shurfine 15 oz can  
**HOMINY 4 - \$1**
- Del Monte 16 oz can  
**SPINACH 2 - 85¢**
- Shurfine 16 oz can  
**GOLDEN CORN 3 - \$1**
- Stillwell 12 oz bag  
**BREADED OKRA 59¢**
- Generic Cut 15 1/2 oz can  
**GREEN BEANS 4 - \$1**
- Lindy 17 oz can  
**PEAS 3 - \$1**

### MEALTIME SPECIALS

- Kraft 32 oz jar  
**MIRACLE WHIP \$1<sup>39</sup>**
- Campbells Chicken Noodle  
**SOUP 3 - \$1**
- Keebler 1 lb. box  
**CRACKERS 69¢**
- Dinty Moore 24 oz can  
**BEEF STEW \$1<sup>49</sup>**
- Heinz 57 10 oz bottle  
**SAUCE \$1<sup>39</sup>**
- Kraft Creamy Italian or Creamy Cucumber  
**DRESSING 69¢**
- Chicken of the Sea  
**TUNA 99¢**
- Swanson Frozen chicken or turkey 8 oz  
**POT PIES 45¢**
- Pink Beauty tall can  
**SALMON \$1<sup>79</sup>**
- Hormel 5 oz can  
**VIENNA SAUSAGE 2 - 95¢**
- Hormel ham, chicken or turkey  
**TENDER CHUNK 99¢**

### FRUITFUL FAVORITES

- Del Monte 29 oz can  
**PEACHES 79¢**
- Shurfine 17 oz can  
**FRUIT COCKTAIL 59¢**

### SNACKTIME SPECIALS

- 6 pack 12 oz. cans  
**COKES \$1<sup>69</sup>**
- Wize  
**CARAMEL CORN \$1<sup>49</sup>**
- Pepperidge Farm Cocoanut 17 oz  
**LAYER CAKES \$1<sup>49</sup>**
- Keebler Fudge Stripe 13 oz pkg  
**COOKIES 99¢**
- Keebler Cookies-Deluxe 13 oz pkg  
**GRAHAMS 99¢**
- Tom Scott 12 oz can  
**MIXED NUTS \$1<sup>49</sup>**

### BAKING BARGAINS

- Generic Filled 13 oz can  
**MILK 3 - \$1**
- Duncan Hines Layer  
**CAKE MIXES 89¢**
- Mile High  
**TOMATOES 2 - \$1**

### MEAT

- Wilson's  
**FRANKS 93¢** 12 oz
- Corn King  
**BACON 2 - \$2.<sup>79</sup>**
- Wilson's Certified  
**BACON 2 - \$3.<sup>59</sup>**
- Generic 12 oz  
**CHEESE SLICES \$1<sup>19</sup>**
- Generic 2 lb box  
**CHEESE SPREAD 2 - \$2.<sup>29</sup>**

Vlasic Sweet PICKLES  
16 oz jar  
**\$1<sup>09</sup>**

### PRODUCE

- GRAPEFRUIT 4 - \$1**
- Washington  
**APPLES 49¢**
- LETTUCE 69¢** head
- East Texas  
**YAMS 39¢**

WE ARE YOUR TOP STAMP REDEMPTION CENTER

NONI MORE VALUABLE

SPECIALS GOOD FEB. 4-6, 1982

**Puckett's**

FOOD STORES  
PAMPA, TEXAS

POCKET'S TOP FED Beef

IT'S NATURAL  
IT'S TASTY  
IT'S TENDER

USDA INSPECTED