

# The McLean N

John C. Haynes 1  
Box 400  
McLean Texas 79057

Serving McLean and the Area Since 1903

Volume 79 McLean, Gray County, Texas 79057 Thursday, November 25, 1982 Price 25¢ Number 47

# Thanksgiving

Another fruitful year is drawing to a close. It is time to count our blessings bestowed upon this land and its people.

We thank Him for the happy times we're able to share with family and friends.

We thank Him for good health and the good things in life.

We thank Him for the food on our tables and for all the blessings we have received.

So let us all join our hands together in thankfulness, this Thanksgiving Day,  
November 25, 1982.



# OPINIONS

VIEWS ARE WRITTEN BY LINDA HAYNES UNLESS OTHERWISE NOTED-IF YOU HAVE AN OPINION ON ANY CURRENT SUBJECT WE WELCOME YOUR SIGNED LETTERS.

## Who's Hurt Most?

Ben Ezzell  
The Canadian Record

Medicare benefits are reduced, and medical insurance costs increased, in subtle but significant ways for America's elderly.

And this is being done while President Reagan proclaims to the nation regularly the sanctity of the Social Security program and its attendant benefits.

Effective January 1 for all Medicare recipients, the annual deductible (the share of medical costs which the patient must pay before Medicare takes over) is being increased again... from \$260 to \$304.

That's not a lot, perhaps, for citizens who have \$44 a year to spare, and probably a majority of Americans do have. But it is a great deal for the marginally poor... those millions of elderly whose incomes are fixed but whose expenses continue to rise.

There are other small changes in benefits and costs involved in the latest alterations of medical insurance mandated by the United State Department of Health and Human Services... such as increases in the patient's co insurance responsibility (from \$65 per day to \$76 per day for the 61st day through the 90th day of hospital care) and an increase in the patient's coinsurance responsibility for the 60 lifetime reserve days from \$130 to \$152 per day.

Those "small change" revisions add up to not-so-small change for many elderly persons who must make up the difference not only in reduced benefits but in increased rates for supplementary insurance.

This is as inflationary for the elderly needy as an increase in the price of food or medicines at the retail counter.

So when the President points with pride to fractional percentage drops in the consumer price index as proof that inflation has been stopped and "Reaganomics is working," it is working selectively... and people in the lower economic scale are not among the "select."



## from the distaff side

by Linda Haynes

A friend loaned me a set of "self-improvement" tapes, and I have spent the last two weeks listening to this benign propaganda. According to the instructions, the listener is to set aside a few minutes every day. He listens to each tape every day for a week, taking about five weeks to finish the program.

I recognize the steps in brain-washing, but in this instance I am happy to oblige. In fact I have listened to the tapes so much that I practically have them memorized. At Sunday dinner, Dollie asked if I had loaned the preacher "those silly tapes" because he used some of the same terms she had been overhearing as I was doing my daily listening.

Although I had not loaned the tapes to our minister, he used the term "positive expectancy." The tapes refer to the quality as "positive self-expectancy", but whatever it is called, it is apparently one of the most necessary ingredients for a happy, fulfilled life. "Positive self-expectancy" simply means that what a person expects to happen in his life usually does. If he expects, consciously or subconsciously, to have a dull evening, he probably will. If he expects to have a headache, or to quarrel with his wife, or to fail at any given task, he probably will. To have positive self-expectancy, a person must maintain an optimistic attitude, and try to always expect the best. I realize that this is difficult, and sometimes impossible, but you might be surprised how easy it is to do when you try.

After listening to the tapes, I have discovered that I have allowed myself to get into the bad habit of negative self-expectancy... kind of the old idea that if you always expect the worst, you are never disappointed. But I realize that that negative attitude has caused me a great deal of unhappiness. So I am practicing being positive. The principle of positive self-expectancy simply means that it is your attitude toward problems that determines whether you will be miserable or happy. Everyone has problems and trials in life. Some men simply fold and give up, while others seem to thrive and grow. The difference is not in the seriousness of the problems, but in the person's reactions to them.

Dennis Waitley, the lecturer on the tapes, says that we move "toward our currently dominant thought." Jesus said "As a man thinketh, so he is." It is one and the same idea. Try thinking positive for a few days. You might be surprised how much difference it makes in your life.

The McLean News will

again publish letters to Santa Claus. These will appear in our edition Dec. 23. If your child would like to write to Santa, either bring the letter by the News office,

or drop it in the mail, addressed Santa Claus, McLean News, Box H, McLean, Texas, 79057. Deadline for all letters is Dec. 17.

## Letter To The Editor

Orchids to the Stinnett City Council for their discount on utilities to their senior citizens.

Onions to the McLean City Council for not extending the same courtesy to ours.

Zelda McClellan

## Senator Bill Sarpalius Reports



### SUNSET HEATS UP



AUSTIN — The Texas Sunset Commission, on which we are proud to serve, recently met for three consecutive days of hearings. The testimony taken concerned two of this state's largest and most controversial organizations: the Railroad Commission and the Public Utility Commission. The Sunset Commission consists of ten members who sit in review of 30 to 33 state organizations every two years. In this way, every state organization must come up for review every 12 years. It is at this time that the Commission determines if the organization is unneeded or inadequate. If so, they suggest changes or, in some cases, abolishment. The Legislature then takes these suggestions and acts on the organizations individually. If no action is taken to reinstate a particular organization, it is automatically ended.

During the three days of meetings, the Commission heard from well over 100 testifiers. The number of people wishing to testify was so large that the second day's meeting took 16 hours of straight testimony; forcing it to last until well past midnight. Although this seems unorthodox, the Commission felt it was necessary to adequately hear and question every witness.

The majority of testimony dealing with the Railroad Commission concerned trucking regulations. There has been a growing movement in this country to deregulate the motor carrier industry. Texas is no different. Most of the witnesses felt that the trucking industry should function in the open market like most other industries.

There was also discussion on changing the name of the Railroad Commission. Railroad regulation is now only a small part of that organization's functions. It is felt that changing the name to something more representative would help break down some of the barriers between citizens and government.

The major concern regarding the Public Utility Commission was the lack of representation that the residential rate payer has. Many Texans feel that this

has caused unnecessarily high utility rates. To voice their opinions, they request a seat on the PUC or the addition of legal counsel that would specifically represent the public interest. We feel that the Sunset process is vital for maintaining responsible and efficient state government and are very proud to serve on it. It is our hope that you too feel that this is an important

process. It is never too late for you to speak out on any issue, so we would like to hear of your opinions on the Railroad Commission, the PUC, or any other state organization under Sunset review. These will be essential for making our decisions next month on these organizations. Please write Senator Bill Sarpalius, P. O. Box 12068, Austin, Texas, 78711.



## SUBSCRIBE TO

### The McLean News

IN-COUNTY RATE - \$12 per year  
OUTSIDE GRAY COUNTY - \$14 per year  
SPECIAL 9-MONTH STUDENT RATE - \$9

You can subscribe by mail by completing the form below and mailing with your check or money order to:

THE McLEAN NEWS  
P.O. DRAWER H  
McLEAN, TX. 79057

NAME \_\_\_\_\_  
ADDRESS \_\_\_\_\_  
CITY \_\_\_\_\_  
STATE \_\_\_\_\_ ZIP CODE \_\_\_\_\_

## YOUNG AT HEART CLUB ACTIVITIES

Quilting every Tuesday, with Pot Luck Dinner Everyone Welcome

COME ONE AND ALL TO GAMES:  
Thursday night and Saturday night and Daily Monday through Friday

Don't Miss Our Continuous WHITE ELEPHANT SALE

ALL THIS AND MORE AT McLEAN'S SENIOR CITIZENS BUILDING - 112 E. Main

## WOMEN onWheels

### TIRE TIPS

Tire safety is no accident. Here from the experts at Uniroyal, a leading American tire maker, are some simple precautionary measures to avoid potential hazardous situations and unnecessary problems.



The foremost consideration when encountering a flat tire is safety.

- A severely under-inflated tire or flat tire can be spotted by a quick walk around the car before you get in.

- Familiarize yourself with the equipment needed

to change to the spare tire. Review the proper procedure for changing a tire contained in the owner's manual.

## McLEAN WEATHER

Date	High	Low
11-16-82	54	27
11-17-82	62	35
11-18-82	64	40
11-19-82	74	42
11-20-82	63	41
11-21-82	65	37
11-22-82	63	44

No Precipitation

## The McLean News

USPS 336-260  
LINDA HAYNES,  
EDITOR AND PUBLISHER  
LISA PATMAN, ASSOCIATE EDITOR  
201 N. Main P.O. Drawer H  
McLean, Texas 79057



1982

McLean, Gray County, Texas  
Published each Thursday  
[except the last week in December]  
Second class postage paid at McLean, Texas 79057  
POSTMASTER: Send address changes to:  
THE McLEAN NEWS  
P.O. DRAWER H  
McLEAN, TEXAS 79057

SUBSCRIPTION RATES:  
\$12 per year in Gray County  
\$14 per year outside Gray County  
ADVERTISING RATES:  
\$2.00 per column inch National Rate  
\$1.85 per column inch Open Retail Rate

McLean, Texas  
Population 1183 [1970 Census]

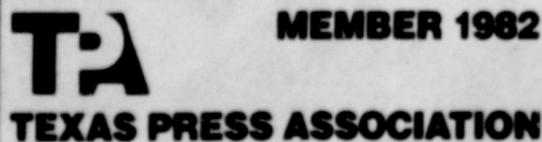

## On Your Payroll

SENATOR BILL SARPALIUS, P.O. Box 12068, Austin, Texas 78711 or P.O. Box 7926, Amarillo, Texas 79101, or call 512/475-3222.  
REPRESENTATIVE FOSTER WHALEY, Texas House of Representatives, P.O. Box 2910, Austin, Texas 78769.  
REPRESENTATIVE JACK HIGHTOWER, 13th District, Room 2348 Rayburn Building, Washington, D.C. 20515.  
SENATOR LLOYD M. BENTSEN, Room 240, Russell Building, Washington, D.C. 20510.  
SENATOR JOHN TOWER, Room 142, Russell Building, Washington, D.C. 20510.

## LINES by LEM O'RICKK



Old Turkey Day has come once more,  
Caloric intake's bound to soar;  
Cakes and pies, dressing too,  
How I love them, don't you?  
And new belts too, size forty-four!

## COW POKES By Ace Reid

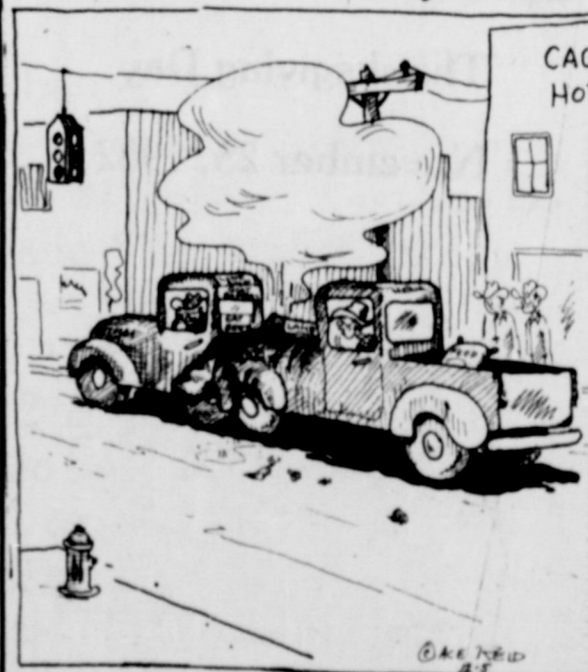

"Now, I didn't see you stop, I wuz busy readin' yore bumper stickers!"

"COWPOKES" is brought to you by the friendly folks at the  
**American National Bank**  
In McLean

779-2461  
201 N. Main  
McLean, Texas



# Newly Established Services Offer Aid To Area Residents



TEXAS PANHANDLE COMMUNITY Action Corporation staff members in McLean have been setting up their office this week. Shown from left, standing, are Cathy Bailey, RN, and Jane Blackburn, RN supervisor from Amarillo. Seated is Mrs. Mary Dwyer. (Photo by Linda Haynes)

The House of Representatives has designated the week of Nov. 28 as National Home Care Week, and McLean has two organizations, recently established, to provide this service to the community and the surrounding area. According to congressional officials, home care provides medical, nursing and other supportive services to the aged and the infirm in their homes.

In McLean, the Panhandle Home Health Agency and the Texas Panhandle Community Action Corporation both provide home nursing care. The Panhandle Home Health Agency serves 20 counties and has offices in Pampa, Amarillo, and Dumas. The aim of the organization is to provide registered, licensed vocational nurses and home health aides to give nursing care under the supervision of

a physician in the patient's own home. Mary McCrary, LVN, of McLean provides the service to the residents of McLean and helps with service in Pampa.

Dorothy Wilson, a McLean resident, works primarily in the Pampa area. Supervisor in Gray County is Kay Nations, RN. Two other registered nurses and a home health aid also work from the organization's headquarters in Pampa in room 430 of the Hughes Building.

Some of the nursing services available on an intermittent basis are changing surgical dressings, ostomy care and instruction, catheterization, catheter irrigations, injections, intravenouses, blood pressure, enemas, exercises, ambulation, inhalation treatment, nutritional counseling, and care of cardiac patients.

In charge of the program for the area are Irene Leuette, RN, and Juanell Brooks, administrator, who are headquartered in Dumas.

The newest organization in the field is the Texas Panhandle Community Action Corporation (TPCAC) Home Health Division. This organization provides both health care and family care services for the area. Mary Dwyer is in charge of the family care services for four counties (Hall, Donley, Wheeler, and Collingsworth), but is headquartered in McLean. Juanita Gonzalez provides the service for Gray County. She works out of Pampa.

This part of the Home Health care program provides the elderly and the disabled with help with household tasks. The service helps the patients maintain their self-sufficiency. Mrs. Dwyer

supervises about 100 clients in the area, and has 60 "providers" who work from two to 20 hours a week for each client. The provider might clean the client's room, run errands, take the client to the doctor, etc.

and provides health services as ordered by the physician. Mrs. Bailey began her job Nov. 1. Supervisor for the project is Jane Blackburn, RN, of Amarillo.

Both organizations are non-profit, funded by the federal government. Patients may receive services under the Medicare program, private insurance, or other applicable government programs. Services may also be arranged on a private pay basis.



For Christmas Gift-Giving, Remember That CORINNE'S HAS Skirts, Blouses, Slacks, Dresses, and Coats.

We carry the top of the line...London Fog, Abe Schrader, Lily Ann, Vincenti, Strait Lane, Herman Marcus....

**CORINNE'S STYLE SHOP**

115 W. First McLean 779-2341

**WE HAVE AN ANNIE COLLECTION FOR CHRISTMAS GIFT-GIVING!**

**ANNIE**

BRASS ORNAMENTS WITH FREE ENGRAVING UNDER \$3

Don't Forget Our Open House Dec. 2, 3, and 4 - Thursday, Friday and Saturday

**The Potpourri Gift Shop**

212 N. Main, McLean 779-2251

## Kramer Receives Academic Scholarship

Sherry Kay Kramer has been awarded a \$100 scholarship from the Alpha Chi national honor society for the 1982-83 academic year at West Texas State University.

Kramer is a senior nursing major and is the daughter of Mr. and Mrs. J. D. Glass of McLean.

Students eligible for membership in the Alpha Chi national honor society must be juniors or

seniors enrolled at WTSU for at least nine hours, and have completed 30 semester hours of credit at WTSU. They also must have a grade point average of 3.5 or better based on the 4.0 scale.

Each year scholarships are awarded honoring retired sponsors of the local Alpha Chi chapter. Those honored are Dr. Ples Harper, professor of modern languages, 1946

-74, and head of the department, 1946-70; Dr. Mattie Mack, professor of English, 1948-68; and Dr. Wendell Cain, professor of speech 1962-76.

Additional scholarships are awarded if funds are available. The money used for scholarships comes from the dues paid when the student becomes a member of Alpha Chi.

## McLean Junior High Honor Students Named

McLean Junior High students were named to the honor roll for the second six weeks by principal Dorman Thomas this week.

Those students making all grades 90 or above were sixth grader Dollie Haynes; and eighth graders Shawn Crockett, Tanya Cummings, Angie Glass, Colleen Orrick, Angie Purcell, and Kim Wiginton.

Named to the list with

all grades 80 and above were sixth graders Dale Barker, Skyla Bryant, Tiffany Lopez, Darla McAshear, Misty Magee, Grant Mann, Karen Williams, and Ronna Young; seventh graders Jim Anderson, Stacy Jackson, Terri Lee, Angie Reynolds, Carla Skipper; and eighth graders Melody Collins, Samantha Harris, Mark McCarty, Le Milam, Jem Ann Rice, and Corrie Green.

Obedience alone gives the right to command. Emerson

All men think all men mortal but themselves. Young

NOW SHOWING AT THE ALANREED GYM

WALT DISNEY'S

"THE APPLE DUMPLING GANG RIDES AGAIN"

STARRING TIM CONWAY and DON KNOTTS

More crazy maneuvers land your favorite bad guys in trouble again when they try to go straight. They make a bank deposit and are accused of robbing the bank. They join the cavalry and land in the stockade. You'll love the continuing saga of how the west was won -- or lost.

SATURDAY, NOVEMBER 27, at 7:30 p.m.

Admission: \$1 per person

Sponsored by the Alanreed P.T.O.

## Quotable Quotes

To fear love is to fear life, and those who fear life are already three parts dead. Bertrand Russell.

There are many religions, but there is only one morality. Ruskin

The future destiny of the child is always the work of the mother.

Napoleon Bonaparte Nicknames and whippings, when they are once laid on, no one has discovered how to take off. W. S. Landor



Luis Francisco Fonseca de Cunha of Sorocaba, Brazil, will marry Edna Souza in Sorocaba Nov. 27. Luiz was a student at McLean High School in the spring of 1973. He lived with Mr. and Mrs. Sam Haynes while attending school in the United States. (Photo Courtesy of Linda Haynes)

## Alanreed Briefs

There will be a Walt Disney movie shown after the Alanreed Community Thanksgiving Supper November 27. Admission will be \$1 per person. Watch for our posters and newspaper ads for further details.

Winners of the Bean Count, Door Prizes, and raffle items at the Al-

anreed P.T.O. Halloween Carnival were Sandy Urbena, McLean - winner of a \$50 EE Savings Bond donated by the American National Bank of McLean; Georgia Todd, McLean - Wall Plaque donated by Felton Conner of McLean; Jo Blaylock, McLean - Sumbean Electric Frying Pan donated by Shamrock Feed Store; Vance Hastings, Alan-

reed - Toastmaster Toaster Oven, donated by Gibson's of Clarendon; Hazel Walker, Canadian - Table Lamp, donated by Graham Furniture of Pampa; Mary Simmons, Alanreed - 10 lbs. Sausage Patties; and Felton Conner, McLean - Radiator Clean, Test & Repair, donated by Industrial Radiator Service of Pampa.

**RED TAG SALE**

**Brown's Red Tag Sale Is Now In Progress.**

**Entire Stock Included!**

**Brown's SHOE FIT COMPANY**

8:00-5:30 Daily Closed Sundays Downtown Pampa

FOR A TEXAS CHRISTMAS, SHOP AT JOHNIE F. MERTEL BOOT SHOP GIFT IDEAS

- Boot Jacks
- Name Belts
- Billfolds
- Raincoats
- Buckles
- Tack
- Boots by: Tony Lama, Justin, Texas, Acme

We appreciate Your Business. Have a Happy Thanksgiving. Johnnie & Colleen

**LA-Z-BOY**

Reclina-Rocker® chair with the silken feel of Antron® nylon velvet.

**\$288**

IN STOCK, READY FOR IMMEDIATE DELIVERY...OR LAYAWAY!

Special savings from La-Z-Boy plus special savings from us add up to comfortable savings for you

**50 YEARS IN DOWNTOWN PAMPA.**

OPEN 9:00 to 5:30

PHONE 665-1623

**Texas FURNITURE**



PEE WEE QUARTERBACK Calle Holwick takes the ball from center Sid Brass and prepares to hand off to his running back during the McLean-

Pampa Pee Wee game Saturday afternoon at McLean. [Photo by Linda Haynes]



PEE WEE TRES Hess takes the ball and tries to shake off a tackler during the McLean-Pampa Pee Wee game Saturday afternoon. McLean lost their second game of the season to Pampa. [Photo by Linda Haynes]

## McLean Elementary Students Top Scholastic List

McLean Elementary students were listed on the honor roll for the second six weeks, in a list released this week by principal Dorman Thomas.

Students with all grades 90 or above were first graders Joette Bailey, Valerie Cole, Mindy Jo Magee, Erin McCracken and Tommy Pennington; second graders Peggy Adams, Patsy Barker, Rhonda Glass, Holly Hefley, Lee Hill, Katricia Littlefield, and Becki McCarty; third graders Cody Gabel, David Johnson, and Windy Washburn. There were no fourth or fifth graders on the list.

Those students who made all grades 80 and above were first graders Vance Coleman and Doug Purcell; second graders Michael Barker, Juanette Cornett, Chris Ramos, Quillian Rutherford, and Sheryl Trotter; third graders Dale Cole, Bo Green, Daniel Harris, Tanner Hess, Chris Littlefield, Destrly Magee, Lisa McClellan, Clay McCracken, Shakuntla Patel, Tuffy Sanders, and

Heidi Syfrett; fourth graders Shannon Patton and Sheva Seymour; and fifth graders Donald

Harris, Tres Hess, Cheri Layfield, Alicia Reynolds, Robert Sanderson, and Danna Watson.

### SAVE NOW ON HOMEOWNERS INSURANCE!



TEXAS HOMEOWNERS INSURANCE RATES HAVE DECREASED SINCE SEPT. 1 CHECK WITH US TO FIND OUT ABOUT THE SAVINGS!

### JANE SIMPSON INSURANCE AGENCY

106-A N. Main McLEAN, TEXAS 779-2451

It is with our passions, as it is with fire and water, they are good servants but bad masters. Sir Roger L' Estrange

### This Is A Sample Of A McLean News Special Christmas Card with Photo Price Begins at \$15.00



## Birthdays

- NOVEMBER 25  
Billy Frank Hambricht  
Terri Lee
- NOVEMBER 26  
J. D. Back  
Mrs. Clifford Martindale
- NOVEMBER 27  
James Amos Page  
Michael G. DeWitt  
Brodey Mack Carter
- NOVEMBER 28  
Earl Johnson  
Ronald James Smith
- NOVEMBER 29  
P.L. Ledgerwood  
Mrs. John Collie  
Larry Williams  
Hartley Davis  
Thacker Haynes
- NOVEMBER 30  
Mrs. R. B. Patterson  
Mrs. Hal Mounce
- DECEMBER 1  
Butch Dorsey  
Christian Mohrenweiser

## McLEAN BRIEFS

Mr. and Mrs. Bruce Rogers of Waterbury, Conn. have been in McLean visiting his father, Lush Rogers, and to attend the funeral of his mother, Mrs. Bea Rogers. Robert Rogers of San Diego, Calif., and Forrest Rogers of Los Angeles were also in McLean for the funeral.

several days ago. Johnston is the son of Mr. and Mrs. Elton Johnston of McLean.

John Hunt of Dallas is visiting his parents Mr. and Mrs. Lloyd Hunt. John has been working at Baylor Hospital for several years as a toxicologist. He is now enrolled in Baylor Medical School.

Dale Johnston of San Angelo is in the intensive care unit of the San Angelo Hospital where he has been a patient since he fell from the second story of a building

Visiting recently in the home of Helen Black were Ruth Haberle of Jacksonville, Texas, Jan Edwards of Lubbock and Evan and Duane Smith of Amarillo.

### CHRISTMAS SPECIALS

Howard Miller Clocks

15% Off

Now Through Christmas



We are your best source for lighting fixtures, lamps, shades, Casablanca ceiling fans & gifts. Downtown Pampa. Open 9:30 - 5:30 6 days a week.

Lights and Sights



NEED A GIFT IDEA?  
Granny's Korner  
Downtown Pampa

## Producing more energy from less ... makes the difference.

Their discovery would shake the worlds of communication, medicine and defense, but Charles Townes and Arthur Schawlow knew only that they had discovered an entirely new source of light. They called it an "optical maser." Today we know it as the "laser."

Their discovery was a light beam so concentrated it could produce power densities millions of times as intense as those on the surface of the sun — a light source so dense, the energy produced was greater than the energy required to produce it.



Arthur Schawlow and Charles Townes

This principle of more energy from less applies to the High-Efficiency Add-On Heat Pump — more units of heat than units of electricity needed to produce that heat. And while the Add-On Heat Pump works with your existing furnace to heat your home during the winter, the Add-On Heat Pump functions with the same efficiency to cool your home during warm weather.

As partners, Townes and Schawlow made a significant difference in our world with their work on the laser. As partners you, Southwestern Public Service Company and the Add-On Heat Pump can make the difference managing electricity in your home. Call SPS to see what your savings could be.

The ruby laser

You and SPS, partners managing electricity, make the difference.



SOUTHWESTERN PUBLIC SERVICE COMPANY

# BASKETBALL !

## BASKETBALL SCHEDULES

HIGH SCHOOL				
DATE	OPPONENT	SITE	TIME	TEAM
Nov. 23	Wheeler	There	5:00	VG JVB VB
Nov. 30	Mobeetie	Here	5:30	JVG VG VB
Dec. 2-4	Wellington	Tournee There	TBA	VG VB
Dec. 7	Hedley	Here	6:30	VG VB
Dec. 9-11	Samnorwood	Tournee There	TBA	VG VB
Dec. 14	Allison	There	5:00	VG JVB VB
Dec. 17	Lefors	There	5:00	VG JVB VB
Dec. 16-81	Follett J.V.	Tournee There	TBA	JVG JVB
Jan. 4	Brisco	Here	6:30	VG VB
Jan. 6-8	Wheeler	Tournee There	TBA	VG VB
Jan. 11	*Phillips	There	5:00	VG JVB VB
Jan. 14	*Lefors	There	5:00	VG JVB VB
Jan. 18	Estelline	Here	6:30	VB
Jan. 21	*Groom	Here	5:00	JVG VG VB
Jan. 25	*Claude	Here	5:00	VG JVB VB
Jan. 28	*Phillips	Here	5:00	JVG VG VB
Feb. 1	*Lefors	Here	5:00	VG JVB VB
Feb. 4	Estelline	There	6:30	VB
Feb. 8	*Groom	There	5:00	VG JVB VG
Feb. 11	*Claude	There	5:00	JVG VG VB

\*Denotes District 3-1A Games

JUNIOR HIGH SCHOOL				
Nov. 22	Lakeview	Here	6:30	VG VB
Nov. 29	Shamrock	There	5:00	JVG VG VB
Dec. 6	Shamrock	Here	5:00	JVG VG VB
Dec. 9-10	Lefors	Tournee There	TBA	VG VB
Dec. 13	Lakeview	There	6:30	VG VB
Jan. 6	*Claude	Here	6:30	VG VB
Jan. 10	Hedley	There	6:00	VG VB
Jan. 13-15	McLean	Tournee Here	TBA	JVG VG JVB VB
Jan. 17	*Skellytown	There	6:30	VG VB
Jan. 24	*Lefors	Here	5:15	VG JVB VB
Jan. 27-29	Shamrock	Tournee There	TBA	VG VB
Jan. 31	*Miami	There	6:30	VG VB
Feb. 3	*Groom	Here	6:30	VG VB
Feb. 7	*Phillips	Here	5:15	JVG VG VB
Feb. 10	Hedley	Here	6:30	VG VB

\*Denotes Top of Texas District games

JVG - JUNIOR VARSITY GIRLS  
 vg - VARSITY GIRLS  
 JVB - JUNIOR VARSITY BOYS  
 VB - VARSITY BOYS

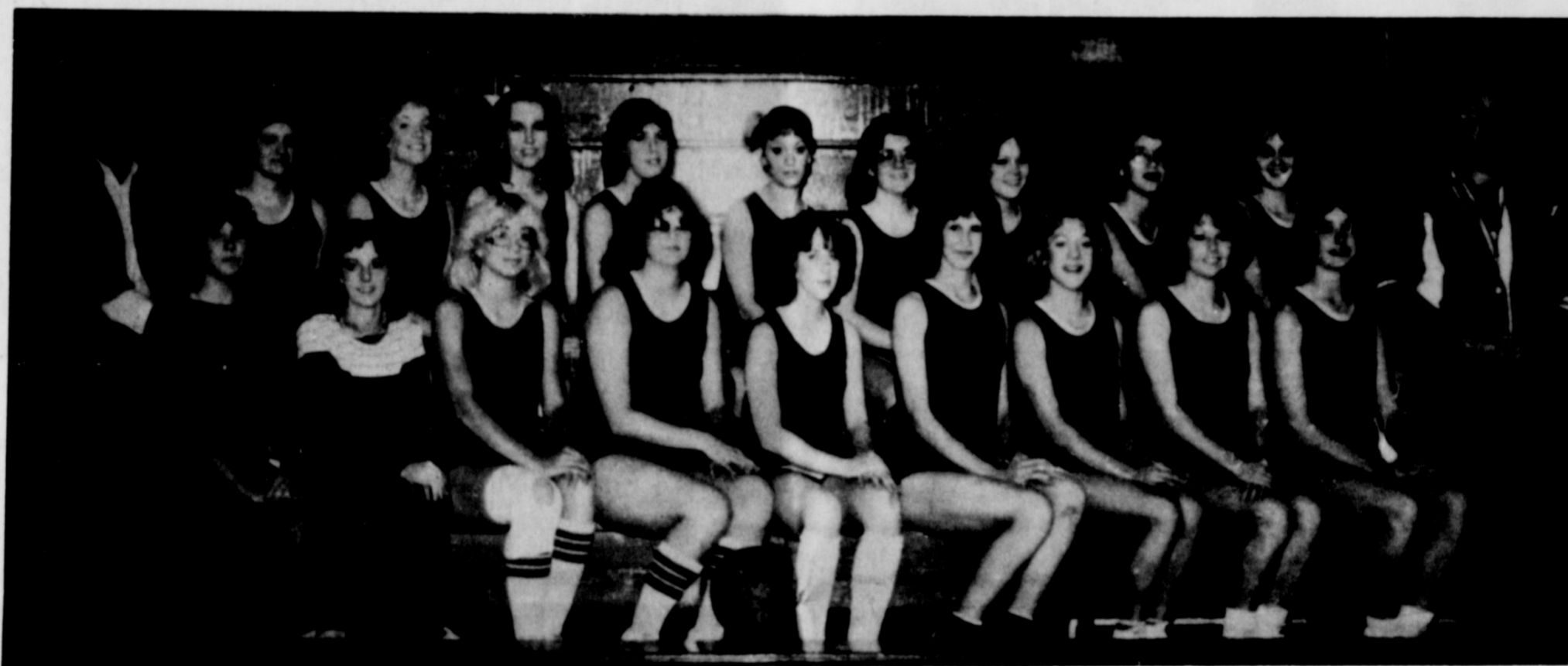

1982 McLean High School Tigerettes

JOIN THESE TIGER BOOSTERS IN SUPPORTING THE McLEAN TIGERS BY ATTENDING THE GAMES:

- |   |  |   |   |
|---|--|---|---|
| <b>McLean Hardware</b>  | <b>McLean Cattle Company, Inc.</b>   | <b>Martinez Ranch</b>   | <b>Barker Redi-Mix</b>  |
| <b>David Brown's Water Well Service</b>                           | <b>Ted &amp; Sue Simmons</b>   | <b>Johnnie &amp; Colleen Mertel Boot Shop</b>                           | <b>McLean Veterinary Clinic</b>   |
| <b>Parson's Rexall Drug</b>                                       | <b>B &amp; B Turbine Engine Service</b><br><small>Wayne, Sonie, Billy, and Vonda</small> | <b>Jane Simpson Insurance Agency</b>                                    | <b>Dixie Restaurant</b>   |
| <b>Judy's AteX</b>  | <b>Curry's Processing</b>  | <b>Thomas Nursing Center</b>  | <b>Jerry Corbin Insurance</b>   |
| <b>Corinne's Style Shop</b>                                       | <b>Denworth Line Camp</b><br><small>Johnny &amp; Joyce Haynes</small>                    | <b>Cowboy Drive In</b>  | <b>Puckett's Grocery</b>  |
| <b>Magee Ranch</b>  | <b>Dairy Queen</b>   | <b>Bentley's Fertilizer</b>   | <b>Lamb's Flower Shop</b>   |
| <b>Doctor Herefords</b><br><small>F. J. and Leta Mae Hess</small> | <b>McLean Atlas Plumbing</b><br><small>Jerry Don Cook</small>                            | <b>McLean Variety</b>   | <b>The Potpourri Gift Shop</b>  |
| <b>Hambright's Building Supply</b>                                | <b>Foshee's Texaco</b>   | <b>L &amp; P Chevron</b>  | <b>Jake Hess II Family</b><br><small>Jake, Ida, Tres, Tanner, and Heather</small> |
| <b>Gately's Cafe, Gas, &amp; Grocery</b>                          | <b>American National Bank in McLean</b>  | <b>Windom's Auto Supply</b>   | <b>City of McLean</b>   |
| <b>Terry's Electric</b>   | <b>Hallum's Backhoe Service</b>  | <b>Haynes Triangle Ranch</b><br><small>Sam &amp; Thacker Haynes</small> | <b>The McLean News</b><br><small>Linda, Lisa, Sam and Kathy</small>               |
|   |  |   | <b>John Nash Texaco</b>   |

# McLean Karate Students At Work



KAY MAGEE - side back fist strike



DAVID JOHNSON - ridge hand strike



ROBERT SANDERSON - outside block

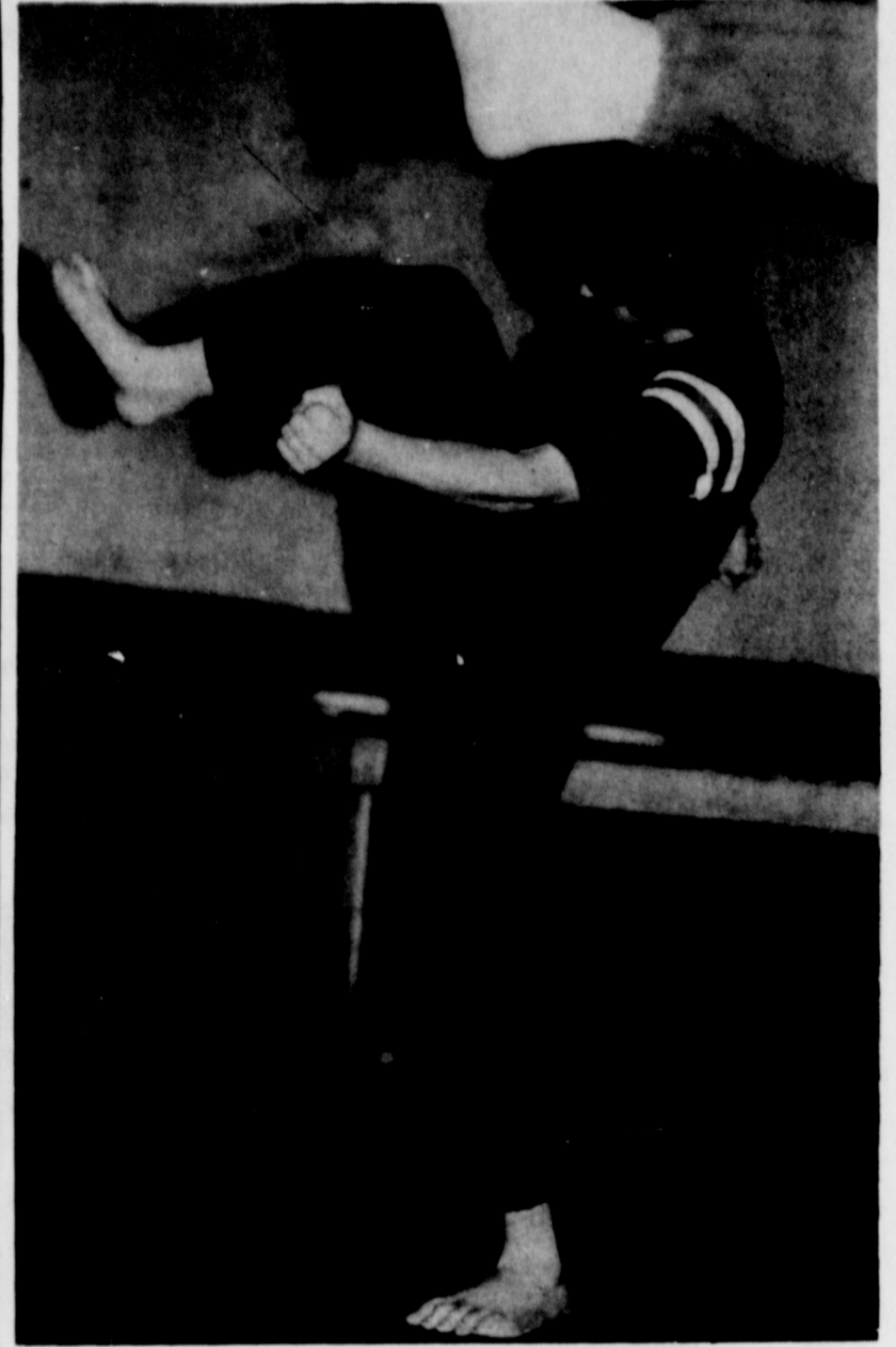

SANDY BLAYLOCK - roundhouse kick

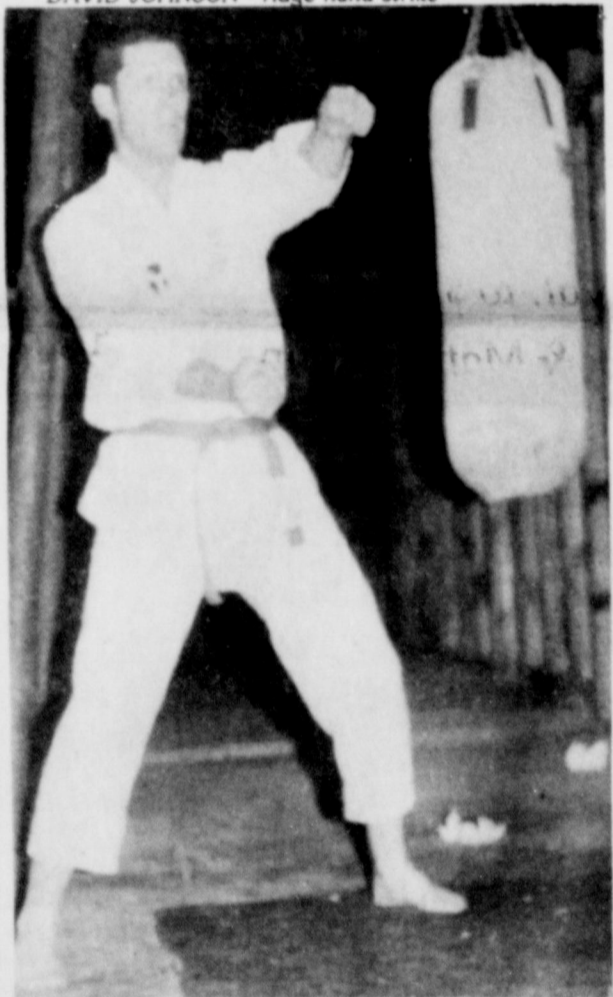

GEORGE GREEN - U-punch



STACY HOLLAND - preparing for a kick



MAX COLEMAN - front snap kick



DAVID JOHNSON - outside block

## McLEAN BRIEFS

Kathy Carter, Kristina and Charlie spent the weekend in Altus, Okla. visiting with Mrs. Carter's grandmother, Lahoma Raines. While there, they also visited with Mr. and Mrs. Ted Raines of Canyon, Texas and great-great-grandmother, Myrtle Baucum of Altus.

•Boots by Tony Lama  
•Guns by Colt, Ruger, Smith & Wesson, Weatherby  
•Hats by Bradford and American  
•Tack  
•Western Apparel the Whole Family

Complete Line Of Quality Brands Western Wear

"Complete Ranch Outfitters"  
Where your Search Ends And Hospitality Begins

119 S. Cuyler 669-3161 Pampa, Tx

## BUSINESS CARDS

JAMES WHITMORE MANAGER

**Manchester Tire Sales**  
Armstrong Carnegie Pirelli Tires  
Where Quality Costs Less

PHONE 555-9961

2133 E. MANCHESTER NEW ORLEANS, LA 71126

Luxury Living

Adults Only

*Chevy Chase Apartments*  
3302 Chevy Chase  
Aurora, Colorado 80012  
555-6483

Roger Morris, Resident Manager

Bus. 806-555-2148



JOYNER HEATING & AIR CONDITIONING CO.

DANIEL CARRIGER SALES REPRESENTATIVE

8038 RUTHERFORD AVE. LOUISVILLE, KENTUCKY 40205  
GLASKOTE

*The McLean News*

P.O. DRAWER H  
McLEAN, TEXAS 79057

FINE BUSINESS CARDS PRINTED

PHONE 806-779-2447

## Alanreed Briefs

The Alanreed P.T.O. will sponsor a showing of Walt Disney's "The Apple Dumpling Gang Rides Again" starring Tim Conway, Don Knotts, Tim Matheson, and Kenneth Marrs. Also showing will be "How To Ride

a Horse", "How to Swim", and "How to Play Football" all starring Goofy.

The Shows will begin at 7:30 p.m. at the Alanreed Gym and admission is \$1 per person.

My father was a freedman who wiped his nose on his sleeve.

Blon

QUENTON C. NOLTE  
BOOKKEEPING AND TAX SERVICE  
710 W. FRANCIS  
P.O. BOX 2189  
PAMPA, TEXAS 79088  
BUS 806-665-2374

DR. ALFRED BOYCE, D.O.  
ANNOUNCES THE OPENING OF HIS PRACTICE  
IN GENERAL MEDICINE AND SURGERY  
AT GROOM OSTEOPATHIC CLINIC  
PHONE 806/248-3511  
201 EAST FIRST  
GROOM, TEXAS  
HOURS: MONDAY-THURSDAY 9 a.m. to 5 p.m.  
FRIDAY 9 a.m. to 2:30 p.m.  
Weekends, emergency 806/248-3581

## McLean Briefs

Mike and Becky Nunez and daughter Shannon were visiting her parents, Mr. and Mrs. George Orrick this weekend.

The Housing Authority of the City of McLean will accept further bids on their project December 14 at McLean's City Hall at 4 p.m. according to Director Mayme Hathaway.

Dining in the home of Mr. and Mrs. Ed Patman Saturday evening were Frank Marrs, of Amarillo, Wayne and Laura Morris; Brad, Diann, and Cissy Dalton; and Darin Corley, all of McLean.

## Residents Practice Art Of Self Defense

A group of McLean residents are rapidly becoming skilled in the ancient art of karate.

Fifteen students of all ages meet three times a week with instructor George Green to practice the positions and moves of the self-defense skill.

George and his wife Sam became interested in karate when they lived in Saudi Arabia where he worked for Champion Chemicals Inc. In October, 1979, the couple began studying under an instructor who was a fourth band black belt.

Both of the Greens advanced to earn the brown belt. In karate, skill is measured by the awarding of belts, beginning with the white belt. The order of the belts is white, yellow, green, brown, black (there are

10 bands to the black belt) and a 10th band black belt or red belt.

The holder of the red belt is called a master. Green said that very few people in the world ever reach the status of red belt, which would require study for 20 or 25 years.

Green studied Okinawa Karate or *Shorin Ryu*. He said that with practice his students will be able to advance to the brown belt level, but if they wish to advance further, they will have to have instruction from someone else. The belts are awarded after the student has successfully demonstrated a prescribed set of exercises and routines.

Green said that karate is excellent exercise. "By the time we finish our two-hour sessions,

the students really feel that they have had a workout," he said.

The classes started in McLean Sept. 20. Students meet Tuesday from 6 p.m. to 8 p.m., and Saturday from 1 to 3 p.m. and 6 to 8 p.m. Green said he will continue the instruction as long as there are enough students to pay the utilities

and the rent on the downtown building where the classes are held.

Green is a 1966 graduate of McLean High School, and a 1970 graduate of West Texas State University. He is the son of Bob and Marguerite Green who worked in the McLean Schools for many years.

**Photos And Text  
By Linda Haynes**

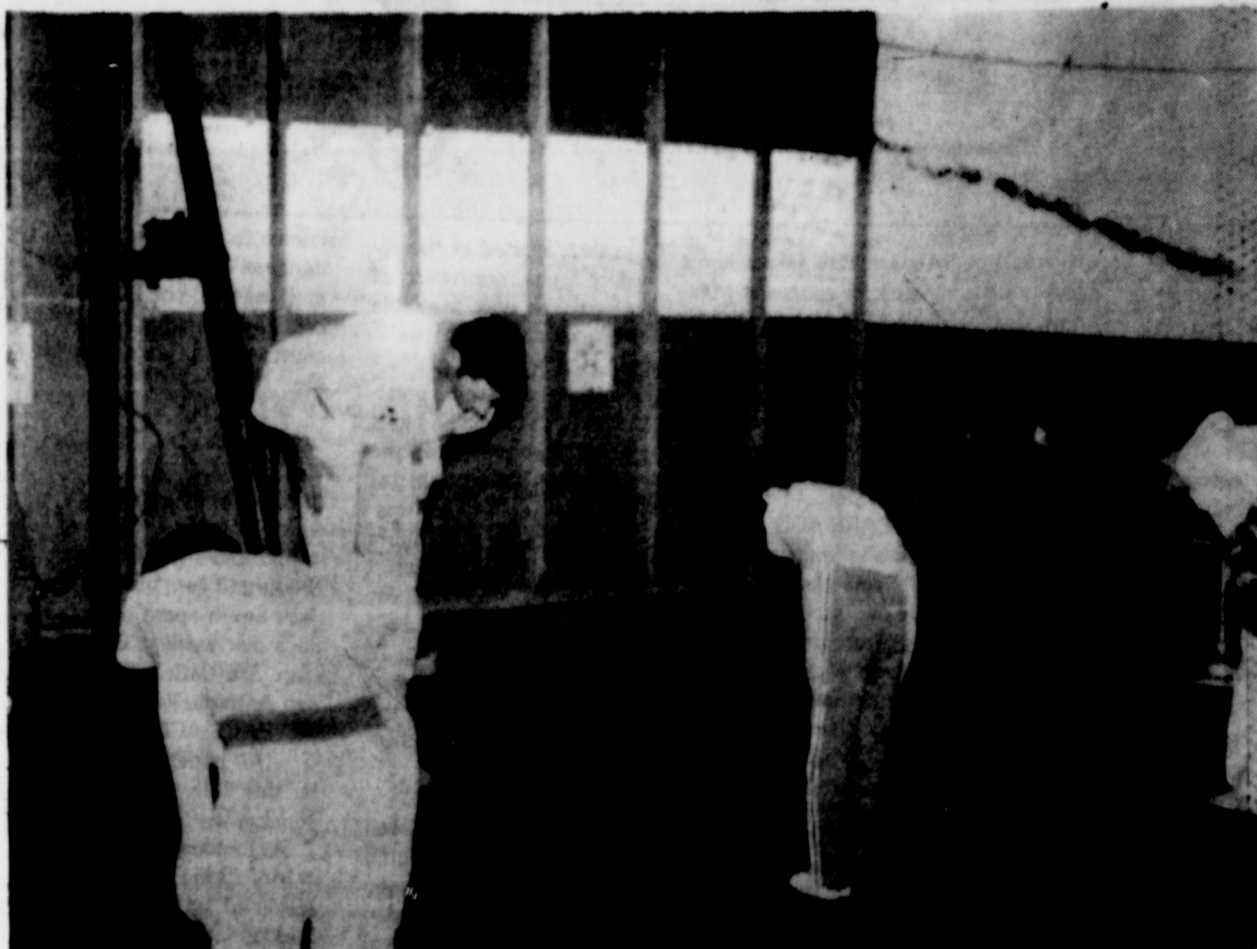

INSTRUCTOR AND CLASS - the ritual bow



GEORGE GREEN - side back fist



SANDY BLAYLOCK - roundhouse kick

**Anthony's**  
C. R. ANTHONY CO.

314 North Main  
Shamrock, Texas

FRIDAY, NOV. 26th-27th

## 18 HOUR SALE-A-THON

HOT SPECIALS EVERY HOUR ON THE HOUR STARTING 9 a.m.-3 a.m.

Special Will Change Every Hour  
**NO EXCEPTION**

### HOURLY SPECIALS

9 - 10 A.M.	Men's Knit Jeans Val. to \$25.	\$14.88
10 - 11 A.M.	Men's Corduroy's and Jeans Val. to \$20.	\$9.88
11 - NOON	Ladies Mix & Match Group	1/2 Price
12 - 1 P.M.	Towel Set Reg. \$11.99	\$7.88
1 - 2 P.M.	Men's Suede, men's & Ladies Leather Coats Val. to \$149	\$89
2 - 3 P.M.	Playtex Bras	Buy 2 Get 1 Free
3 - 4 P.M.	Boys & Girls Clothes [except boys Wrangler Jeans]	1/2 Price
4 - 5 P.M.	Animal Blanket Throws Reg. \$29.99	\$20
5 - 6 P.M.	Levi Bend Over Slacks Reg. \$23.95 Jackets Reg. \$59	\$16 \$43
6 - 7 P.M.	Men's & Ladies Western Boots Val. \$60.	\$35
7 - 8 P.M.	Luggage	1/2 Price
8 - 9 P.M.	Junior Pants & Jeans Val. to \$22.	\$12.88
9 - 10 P.M.	Men's Wrangler Jeans Val. to \$21	\$12.88
10 - 11 P.M.	Ladies Sleepwear & Robes	40% Off
11 - Midnight	Men's Western Shirts Reg. \$10.99	\$7.88
12 - 1 A.M.	Men's Insulated Coveralls Reg. \$42.99	\$30
1 - 2 A.M.	Men's Suit Coats and Slacks	1/2 Price
2 - 3 A.M.	Men's, Ladies & Kids Coats	1/2 Price

**MANY OTHER SPECIALS NOT LISTED IN PAPER THAT ARE ALL DAY LONG!**

SANTA WILL VISIT OUR STORE AT 8 p.m. NOV. 26.

314 North Main  
Shamrock, Texas

**Anthony's**

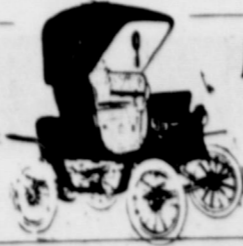

DOWN MEMORY LANE

10 YEARS AGO...  
E. M. Bailey, Ed.  
The McLean Tigers played their last game of the season last Friday night and despite the snowy conditions, defeated the Wellington Skyrockets 9-6. Joe Riley scored the Tiger touchdown and George Danner kicked an 18-yard field goal for the margin of victory.  
U. S. Air Force Staff Sergeant Don A. Elliot, son of Mr. and Mrs. Walter E. Elliot. Lefors, has graduated from the

Air University academic instructor course at Maxwell AFB Alabama.  
Mrs. Hal Mounce has returned home from a trip to Omaha, Neb., where she visited her son and family.  
20 YEARS AGO...  
Jack Shelton, Ed.  
A total of 172 individuals, businesses and organizations - most of them in McLean - made contributions in the form of cash, materials and labor to the community scales project recently completed here. The

scales, located at the rodeo arena northwest of town, are now available for use without charge.  
Jim Hathaway, president of the McLean Lions Club, was presented the Lion's International Master Key Award Tuesday noon at the Club's regular noon luncheon. Hathaway qualified for the award by being credited with signing up 12 persons in the Lions while a member of the clubs in McLean and Mobeetie.

known to most local residents as simply Moulton, and was found dead in his cabin at the Hugg tourist courts last Friday evening.  
Mr. and Mrs. Shelton Nash visited with relatives in Wheeler Sunday.  
Mr. and Mrs. Truman Smith and son, and Mrs. Jack Smith spent several days last week with Airman 3/c Jack Smith at San Antonio.  
40 YEARS AGO...  
No paper available for this date.

60 YEARS AGO...  
T. A. Landers, Ed.  
Mrs. Donald Beall entertained with a dinner Sunday at the home of Mr. and Mrs. W. T. Wilson, honoring the birthday of her husband. Those present were Donald Beall and family, Chas. E. Cooke and family, Mr. and Mrs. S. D. Shelburne, Miss Jewell Shaw, John Butler and family, Allen Wilson and family, Mr. and Mrs. W. T. Wilson and son Gordon.  
A negro minstrel will be given the evening of December 9th. A large chorus is practicing and a number of negro endmen will be on hand with a lot of snappy jokes. G. C. Boswell, C. O. Greene,

building and when completed will be a valuable addition to this part of town.  
Buck Glass and Enoch Bentley were Shamrock visitors Monday.  
Mr. and Mrs. Porter Smith returned last week from Dallas, where the latter has been for medical treatment.  
Oasis apples, grown by A. T. Wilson, won \$10. first prize and \$2. and \$1. prizes for two best varieties at the Cotton Palace Exposition at Waco. This in addition to the prizes won at the Dallas Fair, makes quite a string of prizes for The Oasis this year.  
Leon Montgomery of

Ramsdell was in McLean on business on Wednesday.  
70 YEARS AGO...  
A. G. Richardson, Ed.  
A. B. and Frank Gardenhire and Dick Hedrick left Wednesday in the new car for an extended trip to various parts of the Plains country.  
Adv...Buggy whips for all tastes and pocket-books at S. O. Cook's.

Geo Hayden returned the first of the week from Amarillo bringing with him a bunch of horses.  
Lost...Rope between Sitter home and Geo. Weaver's. Finder please return to Jake Hess.  
Lost...Gold watch fob with the initials "W. S. J." on the pendant. Finder will please notify Scot Johnston.

Nursing Center News

Sunday Gib Welsh was here at noon to sing and play his guitar for the residents. In the afternoon Brother Cooper of the Pentecostal Holiness Church was here to conduct services.  
A special Birthday dinner honoring Alma Fandall was given by family members. They were Wyatt and Velma Lemons, Ann Lemons, Kenneth and Marge Lemons. Children attending were Jason, Jessica Maure, Benjamin and Margaret. Alma's special guests were Drucie Dwyer, Mary Dwyer and Hugh (Earl) Tolleson. Their menu consisted of Ham, Bar-B-Q Brisket, Broccoli casserole, fruit salad and 24 hour salad, beans and homemade bread. For dessert they had homemade ice cream, mince meat pie and chocolate pie.  
Monday our residents played Bingo. Those assisting were Juanita Smith, Loree Barker and Mildred Giesler. Bananas were furnished by our Lions Club.

Tuesday those attending craft session were Drucie Dwyer, Alma Fandall, Ethel Meador, Lula Sheegog, Maggie Morris, Lona Jones, Effie Phillips, Helen Linkie, P.L. Ledgerwood, Bob Ford, and Bill Shaffer. Our volunteer helpers were Leta Mae Hess, Betty Low, Virginia Tolleson and Grace Hanner.  
Wednesday members of the Pentecostal church were here for a Bible Study.  
Thursday was our "Family Night Thanksgiving Dinner". We had a record attendance. We really appreciate the great representation of each family that we had. Many thanks to the T.N.C. Ladies Aux. and staff members for doing such a great job in serving all residents. We thank all who donated the food, we had a great evening.  
Friday Martha Parker was here with her great movies.

McLean's first snowfall of the season, catching the awakening city by surprise last Saturday morning, was a real whopper, measuring at six inches in some portions of this area. Officially the blanket totaled 4 1/2 inches, and melted out to .42 inch of moisture.  
Mary Belle Gibson, McLean High School sophomore, was crowned "Flame Queen" last Thursday night at a bonfire and pep rally on the eve of the Tiger-Pirate football game.  
30 YEARS AGO...  
Lester Campbell, Ed.  
Miss Shirley Allison, daughter of Mr. and Mrs. Clifford Allison, was crowned beauty queen of McLean High School at the conclusion of the annual Beauty Parade sponsored by the Press Club last Thursday night in the high school auditorium.  
A pioneer resident of the area, who had lived in the area, who had lived a strange, somewhat mysterious life to himself for the past 45 or 50 years, came to his death last week in the same strange manner in which he had lived. He was Moulton S. King, eccentric recluse,

Let a Local Agent Help Handle Your Claims:  
Hospitalization-Cancer  
Medicare Supplements-Burial  
CALL  
Jerry Corbin 779-2002

Shop your HOMETOWN Merchants  
We Can Save You Time, Money and Gasoline  
The McLean Chamber of Commerce  
Don't Forget the Christmas Bake Off And The Decorating Contest!  
  
SHOP McLEAN!

COWBOY DRIVE IN  
for the best meal in town !!!  
109 N. Cedar McLean, Texas 779-2315

The McLean News BUSINESS DIRECTORY

<p><b>DON MILLER RADIATOR SERVICE</b> "Is Our Business" Not a Sideline •New &amp; Rebuilt Radiators •Gas Tanks &amp; Heaters Repaired 376-666 612 S. JEFFERSON AMARILLO, TEXAS</p>	<p><b>Foshee's Texaco</b> Your full-service station Earnest &amp; Maurine Foshee Owners 779-2621 McLEAN NEWS ADS HELP YOUR BUSINESS SALES. 779-2447</p>	<p><b>WATER WELL SERVICE</b> SUBMERSIBLE PUMP SALES &amp; SERVICE <b>DAVID BROWN</b> 806-779-2678 BOX 273 MCLEAN, TX 79057</p>	<p><b>GERMANIA Farm Mutual Insurance.</b> REASONABLE SOUND INSURANCE PROTECTION FOR YOUR HOME AND OTHER PROPERTY <b>DON WILSON 779-3174</b></p>	<p><b>NATIONAL AUTO SALVAGE</b> 665-3222 or 665-3962 1 1/2 miles west of Pampa on Highway 60 Large selection of used auto parts We appreciate your business CALL 779-2447 AND GET YOUR BUSINESS IN THE McLEAN NEWS BUSINESS DIRECTORY</p>	<p><b>DIANN DALTON'S Country Cut BEAUTY SHOP 779-2413</b> Open Tuesday through Friday and Saturdays until noon 1 mile south of McLean on FM 3143</p>
<p><b>BARKER REDI-MIX</b> READY-MIX, CONCRETE BACK-HOE SERVICE AND FINISHING WORK PHONE 779-2703 OR 779-2869</p>	<p><b>McLEAN HARDWARE</b> complete hardware line -DISHES-PAINT- -TOOLS-GIFTS- 779-2591</p>	<p><b>GLENN HALLUM BACKHOE SERVICE</b> Commercial or Individual Fully Insured Alanreed, Texas 779-3138</p>	<p><b>Johnnie F. Mertel Boot Shop</b> Tony Lama, Texas, Acme, Justin Leather Goods Shoe Repair phone 779-2161</p>	<p><b>Expert DRY CLEANERS</b> BRING YOUR CLEANING WHEN YOU SHOP IN PAMPA PICK IT UP THE SAME DAY! <b>One Hour Martinizing</b> 1807 N. HOBART, 1824 W. FRANCIS PAMPA</p>	<p><b>LAMB FLOWER SHOP</b> 779-2611 ASK ABOUT OUR REGULAR FRIDAY SPECIALS</p>
<p><b>Bug Baggers Pest Control Inc.</b> TERMITE SPECIALISTS COMPLETE PEST CONTROL STATE LICENSED IN YOUR TOWN WEEKLY CALL COLLECT 85-0090 CANYON, TX</p>	<p>For all your Purina Feeds: <b>BULK FEED BAG FEED BENTLEYS FERTILIZER</b> 301 E. Foster McLean, Texas 779-2209</p>	<p><b>DALE'S SERVICE STATION PHILLIPS 66</b> 217 W. 1st McLean 779-2181 779-2181 YOUR AD HERE GIVES YOUR CUSTOMERS EASY ACCESSABILITY TO YOUR BUSINESS 779-2447</p>	<p><b>CLASSIFIEDS WORK WONDERS!</b> CALL THE McLEAN NEWS 779-2447 THE McLEAN NEWS IN COUNTY - \$12. OUT OF COUNTY - \$14. NINE MONTH STUDENT SUBSCRIPTION - \$9</p>	<p><b>B&amp;B ELECTRIC Parts &amp; Service</b> •ELECTRIC WORK •APPLIANCES •TV ANTENNAS •HEATING AND •AIR CONDITIONING <b>PHONE Loyd Bybee 779-2601</b> EMERGENCY 779-2517 2 BLKS NORTH OF I-40 ON PAMPA HWY I WILL APPRECIATE YOUR BUSINESS</p>	





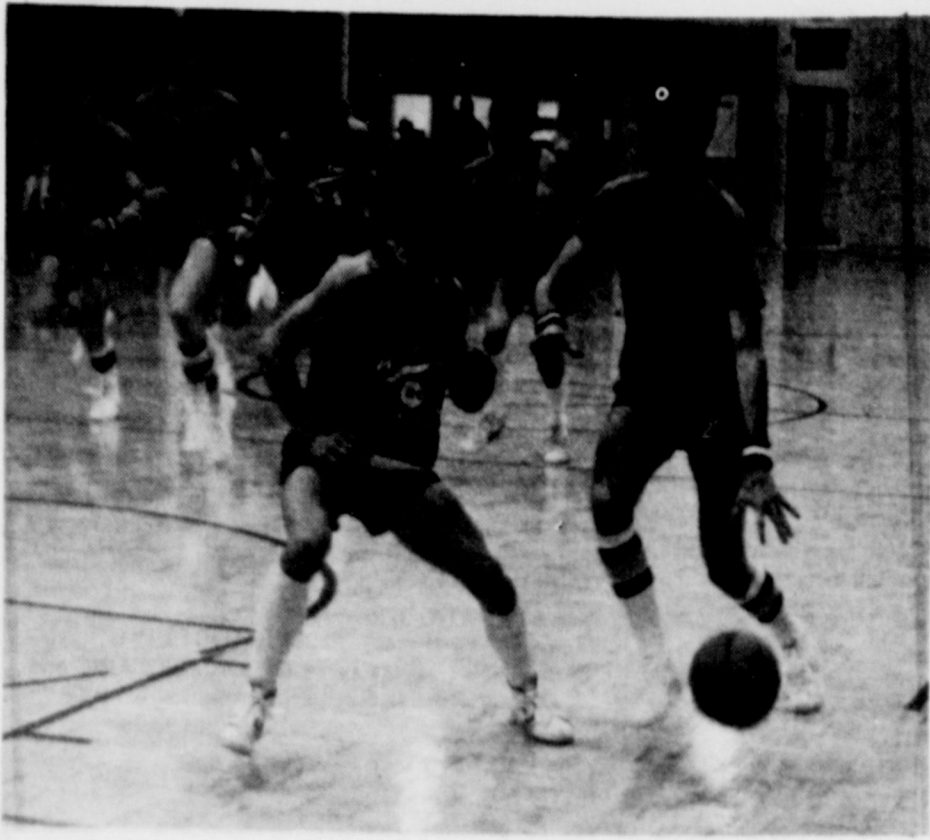

TIGER DEWAYNE ADAMSON tries to dribble around this White Deer Buck during a pre-season scrimmage last week at McLean. (Photo by Linda Haynes)



### In The Kitchen

by Linda Haynes

Here it is Thanksgiving Day, and after the noon feast, you are faced with lots of turkey leftovers. Since roasted turkey is one of the best sources of protein for dieters, you will probably want to package the delicious poultry into serving size packages and freeze for later use in sandwiches, especially the Turkey Reuben.

For those skinny people in your family,

you can get rid of some of the turkey in a delicious Turkey Tetrazzini.

**TURKEY REUBEN**  
3 oz. sliced turkey  
one slice thin rye bread per sandwich  
sauerkraut  
low calorie mayonnaise  
1 oz. sliced mozzarella cheese

Spread mayonnaise on bread slice. Place turkey on bread. Top with sauerkraut. Cover with slice of mozzarella cheese. Slide

sandwich under broiler and cook until cheese is hot.

**TURKEY TETRAZZINI**  
1 small onion  
2 ribs celery, diced  
1/2 small green pepper, diced  
1 T. olive oil  
6 oz. pkg. long spaghetti

1 small can mushrooms, sliced  
1 cup water  
1 can cream of chicken soup  
1 cup leftover turkey, diced

**For The Reason We Climb Mountains**  
by Ella Nolte

This book, commemorating the 80th birthday of Gray County, is excellently done by Ella Nolte, with wonderful pictures of early day pioneers and places. I am inserting here the comments made about the publication at the beginning of the book.

"We need to pause occasionally and honor the pioneers who held the front line of settlement in our small part of Texas, as they built a safe and sound environment for those of us who followed. In the history of Gray County, there are many individuals who helped to shape its development. Each added a bit to the flavor, the spirit, and the character of Alanreed, Bowers City, Hoover, Kingsmill, Laketon, Lefors, McLean and Pampa, and to the once thriving communities of Amerada, Boydston, Denworth, Gusher and North Fork. Perhaps the portrayal in this book, of five families who settled here before 1890, will depict to some degree the trials and triumphs of the others who came. No effort was made to glorify these individuals (for they would not have wanted that), nor attribute to them virtues

which they did not possess. They were strong and determined people who endured many hardships; and the struggles, of the buffalo hunter, the rancher, the homesteader, and the others all deserve to be recorded."

Ella Nolte has recorded these history makers in a very wonderful thought inspiring way which will be of tremendous interest to all people interested in Gray County or the early day pioneers of this area.

"For the Reason We Climb Mountains", is now available at Lovett Memorial Library.

### New Arrival

Mr. and Mrs. Greg Estes of Mobeetie are the parents of a girl born Nov. 15. She weighed 7 lb. 13 oz. and has been named Ashley Blaire. Ashley has one sister, Amber Brook.

Her grandparents are Mr. and Mrs. Larry Back of Shamrock and Mr. and Mrs. Gordon Estes of Mobeetie.

Great-grandparents are Marjorie Turnage of McLean, Mary Treat of Pampa and Mr. and Mrs. Eugene Estes of Reydon, Oklahoma.

Great-great-grandmother is Kitty Purcell of Elk City, Oklahoma.

### Two Graduate From Tech

More than 840 students at Texas Tech University received degrees in commencement exercises at the conclusion of the 1982 summer session.

Degree recipients included Judith Bentley and Melinda Hunt, both of McLean. Both women are graduates of McLean High School. Miss Bentley is the daughter of Mr. and Mrs. Arley D. Bentley. Miss Hunt, the daughter of Mr. and Mrs. Lloyd Hunt, was named to the Dean's list, the national dean's list, a member of American Home Economics Associ-

ation, Phi Upsilon Omicron, the home economics society, Phi Kappa Phi national honorary society. She is employed as assistant manager with Brooks Fashions in Houston.

There are no eyes so sharp as the eyes of hatred.

G. S. Hillard

A hero cannot be a hero unless in an heroic world.

Hawthorne

How awful to reflect that what people say of us is true.

Logan Pearsall Smith

Lamb Flower Shop  
1009 N. Main  
McLean, Texas



Watch for your invitation to our 9th annual open house Sunday, Dec. 5

You won't want to miss it!  
LAMB FLOWER SHOP

### Loose Marbles

by Lisa Patman

It's here! It's now! For your Thanksgiving entertainment -- it's the Loose Marbles Turkey of the Year!

That's right, folks, after days of searching, months of research, and several seconds of actual thought, Miz Marbles once again has located a joke to see you through the Thanksgiving season.

So here it is, the something annual Turkey of the Year.

Ta-da.

A deeply-troubled Mrs. Linkenfink was consulting a psychiatrist.

"My husband," she cried, "is convinced he's a chicken. He goes around clucking constantly, and he insists on sleeping on a perch."

"I see," said Dr. Shrinkums thoughtfully. "And how long has your poor husband been so afflicted?"

"For a little over two years now," replied the frustrated Mrs. Linkenfink.

Dr. Shrinkums frowned slightly and said, "Then why, pray tell, have you waited until now to seek help?"

Mrs. Linkenfink sighed as she stared sadly into space. "To tell you the truth, Doc," she explained, "we really needed the eggs."

Best Thanksgiving wishes to all you poor misguided Marbles readers -- may your turkey be a lot better than mine.

**GOOD PSYCHOLOGY**

SUCCESSFUL ENTERTAINING / MANY JOBS AND INTERESTS / HAVE FOUND / INCLUDES HAVING ENOUGH / SOFT DRINKS ON HAND / ONE THING MANY GUESTS APPRECIATE IS A BIG PITCHER OF REFRESHING ICED TEA. IT HAS NO CARBOHYDRATE AND ITS LOW IN CALORIES.

## Good Buys Plus Good Interest

CONTINUES At **Heritage Pampa**  
Ford-Lincoln-Mercury  
701 W. Brown  
665-8404

GOOD BUY '82.

GOOD BUY '82.

GOOD BUY '82.

Your Choice of **Any 1982 Ford Granada\*** In Our Inventory  
\* Featuring: Air Conditioning, Power Steering, Cruise Control, White Sidewall Tires, And Many Extras

\$8759<sup>00</sup>

PLUS

## WIN UP TO 100 GALLONS of GASOLINE WITH YOUR PURCHASE

# 10.75%

A.P.R. FINANCING FOR 48 MONTHS ON ALL 1982 FORD-LINCOLN-MERCURY CARS

Shop Heritage For The Best Values To Be Found In The Texas Panhandle

GOOD BUY '82.

# Heritage

Pampa  
Ford - Lincoln - Mercury

701 W. BROWN "Where Pride & Service Makes The Difference" PAMPA, TEXAS

HURRY! ENTER NOW!

Deadline Dec. 1st

## CHRISTMAS BAKE OFF entry form

NAME \_\_\_\_\_

MAILING ADDRESS \_\_\_\_\_

CITY \_\_\_\_\_ STATE \_\_\_\_\_ ZIP \_\_\_\_\_

I understand that to compete in the contest I must prepare the recipe (or recipes) which I have submitted, and bring to the McLean Lions Club, Dec. 11, at 10 a.m. for judging.  
DEADLINE FOR ENTRY - Dec. 1  
DON'T FORGET TO ENCLOSE RECIPE ON 3x5 CARD

RETURN TO THE McLEAN NEWS  
P.O. DRAWER H  
McLEAN, TEXAS 79057