

# The Groom News

Volume 57, Number 1

The Groom News, Carson County, Texas 79039

25c Per Copy

Thursday, February 6, 1986



Toby Burgin shows his winning ticket as his name was drawn as winner of a new VCR or half a beef in the Lions Club raffle.



Lions Club Sweetheart Robbie Kuehler (center) plucks the winning ticket in the raffle assisted by Lions Johnny Brumley and Bobby Cornett.



Lions Wayne Kotara, Ken Sweatt, Carlton Turvaville, Jimmy Britten and Bill Homer waited on thirsty customers after they played basketball at the Lions Club benefit.

## Appraiser Says Taxpayers Can Expect Doubling Or Even Tripling Of Taxes

Carson County Appraisal District will be represented at the Feb. 18 meeting of the Texas Railroad Commission (RRC) in Austin. The Board of Directors made that decision during an emergency session last Thursday.

Chief Appraiser, Diane Lavake explained that the CCAD is not trying to take issue with either the major or independent oil producers, but is rather trying to protect the interest of the taxpayer.

"Rulings thus far approved by the RRC have already done away with half of the values taxed on minerals in the district," she said. By going to Austin, we hope to protect the taxpayers who can already expect their tax bills to double, "if they're lucky" and the cost could even triple.

The CCAD plans to have evidence presented to the RRC concerning the effects of recent rulings on the tax base in the District. The County of Carson and the

school districts in Groom, Panhandle and White Deer are joined in the effort to make the RRC aware of the situation in the District.

According to figures from Mrs. Lavake's office, \$793 million dollars on the tax role come from mineral and industrial values and \$202 million in real estate. Of the 1793 million, \$352 million are related to oil and casing head gas values. This value is directly related to decisions made by the RRC.

Mrs. Lavake said that on the 18th, the RRC will be discussing two issues that directly affect producers in the District. Currently for every barrel of oil produced, some 500 MCF casing head gas is allowed. The RRC proposes to change that to 2,000 MCF per barrel of oil. Carson County wells are by and large marginal wells, she explained. "This move on the part of the RRC will close 95% of the producing wells in the District as it will make

production on these wells economically unfeasible."

Also, currently no tax value is placed on the amount a well is capable of producing with no method to report condensate or what tax value it could have. "We

feel this is vapor reserve that should be taxed just as liquids," she added.

"The taxpayer is involved in these issues whether or not they are directly linked to

See RRC Request, Page 3

## Groom Lions Defeat Claude Lions In Benefit Game

Groom Lions Club had another successful fund raiser, exceeding their goal of \$1500 for the summer program. Lions members

served meals to some 200 that attended the hamburger supper.

The basketball game pitting the home boys against Claude was also a crowd pleaser as Groom took charge of the game and won by 15 points. Playing for Groom were Gary Friemel, Donald Burgin, Dwain Weiler, Aaron Wieberg, Rodney Bohr, Jerry Moore, Neil Wieberg, Russell West, Wesley English and Rick Prather.

The raffle for a half of beef or VCR was won by Toby Burgin, son of Donald and Nila Burgin.

The Lions Club meets every Saturday for a noon meal at the Club House. There are currently 26 members in good standing with the organization. Prospective members are always welcome to attend.

## Kenneth Hines Captured In Groom And Returned

It took all of Groom's law enforcement officers in addition to Amarillo's Organized Crime Unit and a Federal Marshal Thursday to search for a man wanted in Wyo. Law enforcement officers searched all over downtown and the surrounding area and neighborhoods for a 40 year old man wanted for interstate transportation, stolen securities and bond jumping last Thursday afternoon.

The search took several hours beginning about 3:30 p.m. when the man was seen in front of Groom Grocery.

DPS officers Gary Davis, Greg Eatmon and Don King along with Carson County

Deputy Jerry Gaines worked together in combing the area and questioning a girl friend.

It was later in the evening when a couple notified Deputy Jerry Gaines of the man's whereabouts. The man, Kenneth Hines, was spotted at Shop 'N' Shop making a phone call when Gaines captured him and turned him over to the Federal Marshal to be taken back to Amarillo with a charge of unlawful flight to avoid prosecution.

Gaines said the man offered no resistance to his arrest. Hines had been employed for approximately three weeks at the Tower as a mechanic and had lived at the L.A. Motel.

## Community Calendar

Tiger Cub Banquet is at 7:00 p.m. at the Club House, Thursday, Feb. 6. Stanley and Barbara Homer are in charge of the program.

Round Robin meets Tuesday, Feb. 11 at 7:30 p.m. at the Hospitality Room of the Bank. Maggie Weinheimer is hostess.

Town & Country 4-H meets at St. Mary's Hall on Monday, February 10, 4:00 p.m.

PTO meets Monday Feb. 10, 6:30 p.m. An open forum with school administrators and board members is planned. Visitors welcome.

Band Boosters meet at the Band Hall, 7:30 p.m. on Monday, Feb. 10, 1986.

Amarillo College Continuing Education in Computer Concepts (Basic I) beginning Monday, February 17, 1986. Tuition \$43.00/seven weeks.

Amarillo College Continuing Education seven weeks course in Lotos I-II-III, tuition \$43.00, to begin on Tuesday, Feb. 18, 1985, at 7:00 p.m.

The Groom News

The Only Newspaper  
in the World  
Interested In Groom

248-3311

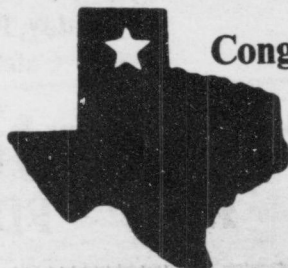

Congratulations Tigerettes,

2nd in District-

Tigers, 3rd in District



Tuesday Grain Prices  
At Local Elevators

Cash prices on grain posted at grain elevators serving the Groom area Tuesday afternoon:

WHEAT \$3.01 bushel  
MILO \$3.90 cwt.

# The Groom News

USPS 230-380  
Entered as second class mail at the Groom Office, Carson County, Texas, under the Act of Congress of March 3, 1879.  
Published weekly except Christmas Week  
By Phil and Ila Miller  
Office Phone 806-248-3311 — Groom, Texas 79039  
SUBSCRIPTION RATES:  
One-year subscription (Carson and adjoining counties) \$10.52  
One-year subscription elsewhere in the United States \$12.62

**TA** MEMBER 1986  
**TEXAS PRESS ASSOCIATION**

MEMBER  
**NNA**  
SINCE 1885  
**NATIONAL NEWSPAPER ASSOCIATION**

### Nightin' Gals

Nightin' Gals met January 28 in the Hospitality Room of the State National Bank at 7 p.m. Mrs. Joe Davis and Mrs. E.W. Lamberson were hostesses for the meeting.

Election of officers was tabled until the February meeting by a motion made during the business session chaired by Mrs. R.W. Willis.

Games of Pinochle were played and Mrs. W.G. Koetting had high score and Mrs. Eldred James, low.

Others present were guests Mrs. C.F. Hermes-meyer, Mrs. Paul Homer and Mrs. James and members Mrs. R.C. Britten, Mrs. Glynn D Harrell, Mrs. J.L. Case, Mrs. B.F. Patterson and Mrs. Ted Friemel.

Mrs. C.L. Fields and Mrs. Friemel are to be hostesses of the February 25 meeting.

### Local Happenings

Mrs. John Gillispie of Pan-fork encampment, and Mrs. Odell Cain of Shamrock visited Mrs. Bertha Knight last Thursday and took her out for lunch to help celebrate her birthday. They also visited other Groom friends while here.

Mr. and Mrs. A.D. Neal visited in Oklahoma City over the weekend with their daughter, Mr. and Mrs. Jim Norton and Jason.

Dr. and Mrs. Dan Witt of Kansas, City visited with Helen Witt and Audie Martin last week.

## Local Happenings

Mrs. Glynn D Harrell attended a meeting of the Pan-handle Library Systems at Central Library in Amarillo on Tuesday, Jan. 28.

Melinda Swires of Porterville, Ca. was an overnight guest in the home of Mr. and Mrs. Darrell Whatley, C.J. and Dara Saturday. Also visiting was Furr Standridge of Claude.

Tania Howard of Groom received her bachelor's degree in accounting at Texas A&M University's fall commencement exercises.

Mayor Al Homer was hospitalized Monday in Amarillo at Southwest Osteopathic Hospital. He was scheduled to undergo surgery on Wednesday.

### Administrators To Address PTO Members

PTO meets Monday, Feb. 10 at 6:30 p.m. Mrs. Donna Burton announced that the program will be an open forum with panelists including Superintendent of Schools, Rex Peebles, Principal Kenneth Sweatt and board members.

Mrs. Burgin suggested that PTO members or others wishing the address the forum submit their questions prior to the meeting time to give administrators ideas on concerns of the community. Superintendent Peebles said items thus far mentioned for discussion have been the "white oil" issue as it concerns the district and the recently adopted discipline management plan.

Mrs. Burton stated any questions should be written and sent to her attention so that they may be forwarded to the administrators.

### Jackson Places First In Literary Meet

Groom students were successful in a literary meet held Saturday in Lubbock at Monterey High School. The annual event draws over 600 students from 60 schools.

Kristi Jackson received a first place for feature writing and second in news-writing. Tim Case placed second in headline writing. Carmel York received two fifth places for editorial writing and headline writing.

Art Britten is a patient this week at St. Anthony's Hospital in Amarillo. He was transferred Saturday from Pampa to Amarillo by Ambulance attendants Jerry Crowell and Tony Treadwell.

George Latta is a patient in room 236 of the Pampa Hospital this week. Mr. Latta will be living at Thomas Nursing Home in McLean when he is released from the hospital.

Mrs. Marie Latimer is recuperating at the home of her granddaughter, LaNita Schultz in Amarillo after being dismissed from the hospital.

### Two From Groom Make WT Honor Roll

Last semester, 716 West Texas State University students achieved grade-point averages high enough to qualify for the Dean's List or President's List. To be named on the Dean's List, a student must have a course load of at least 12 semester hours and maintain a grade point average of at least 3.25. For the President's List, a 3.85 average is required.

Named to the Dean's List from Groom were Marcia Davis and Beth Kuehler.

Hospitalized in Pampa this week are Albert Britten, a surgical patient, Mrs. Essie Cooper Knowles and Mrs. Laverne Schultz.

Visiting with Mrs. Rose Fields Tuesday were her nieces Mrs. Floyd Robbs of Wilcox, Az. and Mrs. Ruth Holt of San Diego, Ca.

Greg Lamb was elected to serve as chairman of the Appraisal Review Board for Carson County during a meeting Jan. 28 in Panhandle. Members of the review board in addition to Lamb are Bette Davis, Gary Kotara and Irvin Brown. Mrs. Davis was elected to serve as secretary.

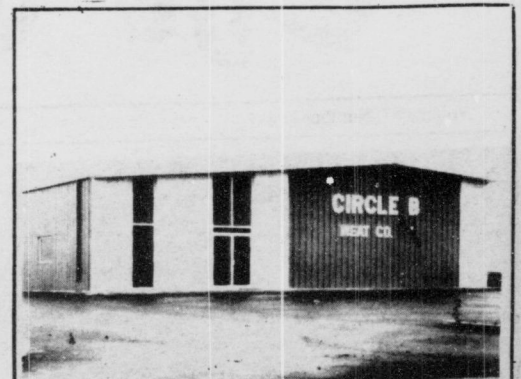

### Custom Slaughtering

**Hogs: Tuesday**  
**Cattle: Thur. & Fri.**

Fill your locker with choice  
BEEF and PORK from

## Circle B Meat Company

Bill and Leon Bohr, Owners  
FM Road 295 at West City Limits  
Groom, Texas  
Phone 248-3321

### Interested in Aerobic Classes



Monday & Thursday  
Nights

8 Weeks For \$35.00

Come Lets Talk-----

Monday, February 10

6:45 p.m.

High School Gym

Groom

Try Our Newest  
**Flavored Popcorn**  
Try each of four exciting flavors

**CHEESE PEPPERMINT**  
**CINNAMON CARMEL**

South of the  
Dairy Queen

**STOP 'N' SHOP**

248-3801

## Working With Your Interest In Mind



### Congratulations

Groom Jr. High & High School  
Basketball Players on an extremely  
successful Season!!

### Congratulations Journalism Students

Kristi Jackson	Tim Case	Carmel York
1st Feature Writing	2nd Headline	5th Headline
2nd News Line		5th Editorial

Sponsor - Janetta Lamb

### Good Luck High School Speech Students

Speech Tournament Tascosa High -- Amarillo  
Saturday, February 8

### F.H.A. Big Brother Revealing Party

Friday, February 7  
Cafeteria



## State National Bank

248-5511

FDIC

Groom, Texas

**Valentine Special**  
Don't be a drip Be a sweetheart

**20% Off Labor**  
On leaky faucets thru  
the month of February

**Sandlin Plumbing**  
883-8111 or 883-5561 White Deer, Texas

**Groom Girls Headed  
For A Playoff Bid**

The Tigerettes clinched their second place standing in the district with a win over Phillips, 64-45. The girls also won their next to the last game of the season against Lefors, 61-28 on Friday.

Robbie Kuehler has emerged as a dominant player for the Tigerettes scoring 23, 21 and 27 points in her last three games.

The Tigerettes will play the winner of the of the 1-1A district on February 14. Tentative plans are for the game to be played in Canyon at the West Texas State University field house. A double header is planned with Claude the first place team in Groom's district, will play the runner-up of District 1-1A.

A practice game will be held in Groom next Monday as the Tigerettes take on Spearman at 6:30 p.m.

Coach Belcher is proud of his team that has improved through the season and goes into the playoffs with a 17-5 record, the best in several years for the Tigerettes. He encourages the fans to support the team, "we always appreciate the support of our fans and hope that the community will get behind the team and attend the playoff game."

The Tigers lost their last two games, 38-75 to Phillips who dominated the district and 45-61 to Lefors.

**BASKETBALL SCORES**

**Tigerettes**  
Groom 64, Phillips 45,  
Robbie Kuehler and Erin  
Kate Eschle, 21 each.

Groom 61, Lefors 28,  
Robbie Kuehler 27.

**Tigers**  
Groom 38, Phillips 75,  
Brent Thornton 12, Darron  
Eschle and Jay Britten 10  
each.

Groom 45, Lefors 61,  
Eschle 20, Britten 14.

**Junior Varsity**  
**Boys**  
Groom 41, Phillips 18  
Nick Weinheimer 17, Travis  
Homer 10

Groom 38, Lefors 13,  
Stoney Crump and Travis  
Homer, 12 each

**Junior High Girls**  
Groom 7th 23, Lefors 24,  
Jolee Burger 11

Groom 8th 19, Lefors 30

**Junior High Boys**  
Groom 8th 30, Claude 55

Groom 31, Lefors 35,  
Richard Jenkins 10

**RRC Request**

Continued From Page 1  
the oil business." A mass re-appraisal required by law is now under way in the district. School districts will not be able to lower their tax rates due to meeting mandates for improving education throughout the state.

Superintendent Rex Peoples has attended several meetings of the Appraisal District concerning the issue. Groom ISD will feel less of the effects than Panhandle or White Deer ISD. Groom has oil and gas values on its rolls amounting to \$17,510,480 for independent producers and \$1,241,970 from major producers. He stated that at one time the condensate was not used by producers, however advanced technology has made use of the condensate useful in the manufacture of a number of goods. Groom receives the smallest share of the oil and gas values, but it seems only fair to tax all revenues derived from any by-products produced from any producing well.

Mrs. Lavake reported that 82 percent of White Deer's tax base is from minerals and related personal property.

She would like to see the taxpayers get more involved in the issues at hand as each and everyone will soon see the results of the rulings on the taxes they pay each year.

**Beta Sigma Phi  
Sweetheart  
Dance**

**Country Classics Band**  
Saturday, February 8  
9:00 P.M. to 1:00 A.M.

Groom Legion Hall  
Set-ups Provided

\$10.00 couple  
\$5.00 single

**Proceeds Benefit  
Groom Ambulance Fund**

You are cordially invited to

**John Deere Farming Frontiers**

a film program devoted to the latest developments and research in agriculture.

A presentation by your  
John Deere Dealer

Blackwell Supply  
7:30 AM, Wednesday, February 12, 1986  
At Dealership  
Groom, Texas  
Donuts And Coffee

*We don't think there  
is a better place to  
haul your grain.*

*"We appreciate the opportunity  
to serve you."*

**WEEKS & BAGWELL  
GRAIN, Inc.**

Bob Byrd, Mgr.  
Phone 248-5591

Route 1 Groom

**Give your IRA a check-up.**

*Find out if it's working  
as hard as it can to  
provide for your  
retirement.*

Are you sure . . . absolutely sure . . .  
that your present IRA is earning the best  
possible rate of return?  
If you'd like to find out how "healthy"  
your present IRA program is, please stop  
by my office for a free, no-obligation IRA  
Check-Up.

And if you decide to transfer your  
IRA to a higher-yielding, more flexible,  
professionally-managed program, I'll show  
you the three easy steps you'll need to fol-  
low to make the change.

It's that simple.  
I think the 15 minutes we'll spend  
together could be the most important  
investment you'll ever make.

Tom Byrd  
(Limited Partner)

665-7137 Mon.-Fri.  
317 N. Ballard 8:30-4:30  
Pampa, Texas

"Open by appointment Saturdays"

**Edward D. Jones & Co.\***  
Member New York Stock Exchange, Inc.  
Member Securities Investor Protection Corporation

**Wieberg  
Welding**

Field & Shop  
Welding

Fabrication  
& Repairs, Heliarc

**Wesco Supplier**

Nathan Wieberg  
248-5721  
Shop & Home

**Chamberlain MOTOR COMPANY**

HIGHWAY 287 CLARENDON, TEXAS  
BUICK • OLDSMOBILE  
PONTIAC • CADILLAC • GMC TRUCKS

SUSAN BROWN  
248-6241  
Groom, Texas 79039

Clarendon (806) 874-3527  
Amarillo 376-9041  
Texas WATS (800) 692-4088

**EXPERT  
DRY Cleaning**

HELPS YOU LOOK YOUR BEST!

**One Hour Martinizing**

Bring your cleaning when  
you shop in Pampa ...

Pick it up the same day!!!

Two locations to serve you

1807 N. Hobart-1824 W. Francis

Thursday, February 6, 1986

**THIRD SIX WEEKS HONOR ROLL**

**Third Grade**—Bart Britten, Brody Brown, Chris

Burger, Bo Burgin, Bryan Crowell, Collin Downs, Stacy Fields, Melanie Friemel, Misty Homen, Jill Howard, Halee Kotara, Ty Lambert,

Darcee Lyles and Eric Weinheimer  
**Fourth Grade**—Kenzi Burger, Rebecca Conrad, Aimee Lyles, Andrea Payton.

**Fifth Grade**—Melinda Burgin, Marie Conrad, Matt Fields, Rhett Patterson.  
**Sixth Grade**—Bruce Britten, Jolee Burger, Matt

Fields, Rhett Patterson.  
**Sixth Grade**—Bruce Britten, Jolee Burger, Nick Kuehler, Lesa Sweatt.  
**Seventh Grade**—Susan Babcock, Heather Brown.

**Freshmen**—Jason Eschle, Daniel Hinson, Richard Koetting, Ron Kuehler, Kiley Lambert, Michael Rose, Jeannie Vaughn, Matt Weinheimer.

**Eighth Grade**—Jay Britten, Phillip England, Tricia Fraser, Staci Kotara, Julie Lyles, Heather Patterson and Ben Weinheimer.

**Ninth Grade**—Stoney Crump, Jason Eschle, Daniel Hinson, Richard Koetting, Ron Kuehler, Kiley Lambert, Michael Rose, Jeannie Vaughn and Matt Weinheimer.

**Sophomores**—Erin Kate Eschle, Tony Homer, Travis Homer, Lezlie Sweatt, Brent Thompson.

**Juniors**—Sunni Barnett, Jami Duke, Tawnya Hancock, Kris Jackson, Loretta Kuehler, Helen Lee, Jowannah Ruthardt, Audra Wagner.

**Seniors**—John Bohr, Karen Britten, Tim Case, Darron Eschle, Melissa Fields, Lindy Kotara, Robbie Kuehler, Hank McConnell, Ken Ruthardt, Tim Weinheimer and Carmel York.

**FIRST SEMESTER HONOR ROLL**

**Seniors**—John Bohr, Karen Britten, Tim Case, Darron Eschle, Melissa Fields, Lindy Kotara, Robbie Kuehler, Ken Ruthardt, Tim Weinheimer and Carmel York.

**Juniors**—Jami Duke, Tawnya Hancock, Kris Jackson, Loretta Kuehler, Helen Lee, Jowannah Ruthardt and Audra Wagner.

**Sophomores**—Robbie Ellington, Erin Kate Eschle, Tony Homer and Lezlie Sweatt

**Eighth Grade**—Jay Britten, Phillip England, Jenni English, Tricia Fraser, Richard Jenkins, Staci Kotara, Julie Lyles, Heather Patterson, Ben Weinheimer and Laurie Weinheimer.

**Seventh Grade**—Susan Babcock, Heather Brown, Mike Conrad.

**Sixth Grade**—Bruce Britten, Jolee Burger, Nick Kuehler

**Fifth Grade**—Melinda Burgin, Marie Conrad, Matt Fields, Rhett Patterson

**Fourth Grade**—Kenzi Burger, Rebecca Conrad, Aimee Lyles, Andrea Payton.

**Third Grade**—Bart Britten, Amy Brown, Brody Brown, Chris Burger, Bo Burgin, Bryan Crowell, Collin Downs, Stacy Fields, Melanie Friemel, Misty Homen, Jill Howard, Halee Kotara, Darcee Lyles, Eric Weinheimer and Luke Weinheimer.

at your

**GROOM**

**Dairy Queen**

**Now Serving Breakfast**

**BREAKFAST MENU  
6 TO 10 AM**

#1 TWO EGGS ANY STYLE WITH HAM, BACON OR SAUSAGE, GRAVY HASHBROWNS, BISCUIT, JELLY, MARGARINE AND COFFEE \$2.95

#2 ONE EGG ANY STYLE WITH HAM, BACON OR SAUSAGE, GRAVY, HASHBROWNS, BISCUIT, JELLY, MARGARINE AND COFFEE \$2.65

#3 COUNTRY BREAKFAST 2 EGGS ANY STYLE WITH HAM, BACON OR SAUSAGE, TWO PANCAKES, HASHBROWNS, SYRUP, MARGARINE AND COFFEE \$3.35

#4 TWO EGGS ANY STYLE, HASHBROWNS, GRAVY, BISCUIT, JELLY, MARGARINE AND COFFEE \$1.85

#5 SOS—TOAST, GRAVY, SPICED MEAT AND COFFEE \$1.39

#6 TWO BISCUITS, BOWL OF GRAVY, JELLY, MARGARINE AND COFFEE \$1.49

#7 BISCUIT WITH SAUSAGE, HAM OR BACON, GRAVY, JELLY MARGARINE AND COFFEE \$1.79

**BISCUIT SPECIALTIES SANDWICHES**

#8 BISCUIT WITH SAUSAGE \$ .89

#9 BISCUIT WITH BACON \$ .99

#10 BISCUIT WITH HAM \$1.49

#11 BISCUIT WITH EGG \$ .69

#12 BISCUIT WITH SAUSAGE AND EGG \$1.19

CHEESE 25¢ EXTRA

SHORT STACK—TWO PANCAKES, SYRUP, MARGARINE AND COFFEE \$1.29

STACK—THREE PANCAKES, SYRUP, MARGARINE AND COFFEE \$1.49

ORANGE JUICE  
SMALL 69¢ LARGE 90¢

GROOM DAIRY QUEEN  
PHONE 248 5501  
PLEASE ORDER BY NUMBER

**Homer To Attend Small Cities Conference**

City Alderman Bill Homer will be in Austin two days this week attending a Texas Department of Community Affairs workshop. The workshop deals with the procedures for obtaining grants available to small communities to attract small business concerns.

**GARAGE IS OPEN**

Mechanic on duty  
Full service station  
Service & work  
State inspections.



**Blackwell Service Center**

Open 7:30 a.m. to 5:00 p.m.

248-2811

**Groom Flying Service**

Harris Howard



All types of aerial applications

Good Service - Reasonable Prices

Harris & Office  
248-4561

Craig  
248-6311

# The McLean News

Commerce Bank Building No. 3

779-2141



The Varsity Boys and Girls and the Junior Varsity Boys will host Claude on Feb. 7. Games begin at 5:00 p.m.

The McLean School Board will hold its monthly meeting on Feb. 10 at 5:00 p.m. at the school business office.

The McLean City Council will hold its monthly meeting on Feb. 11 at 7:00 p.m. at City Hall.

Glen Curry, has been a resident of McLean for 33 years. He attended high school at Crawford, Okla. and served in the army for two years. He is a charter member of the Area Ambulance Association, a member of the McLean Fire Dept. and has served on the City Council.

## Gray County Voters Will Have Decision To Make At The Polls May 3 With List Of Candidates

Gray County voters in this area will be casting their ballots on May 3, 1986. They will be asked to vote on the following positions: County Judge, County Commission-

er, Precinct 4, Justice of the Peace, Precinct 4, County Clerk, County Treasurer, District Clerk and County Surveyor.

The race of most interest

to local residents is that of Commissioner, Precinct 4. The incumbent, Ted Simmons, recently announced that, in seeking re-election, he had decided to switch

from the Democratic to the Republican Party. According to Simmons, "I didn't leave the Democratic Party, it left me. The National Democratic Party has become too liberal

for me. Times have changed and now the Republican Party is the one that is conservative."

A resident of Gray County for 45 years, Simmons was first elected as Commissioner in 1975. He is a graduate of McLean High School and is a farmer and rancher. He has served on the board of directors of the Panhandle Regional Planning Commission, HCA Coronado Hospital, and the West Texas County Judges and Commissioners Association.

In the wake of Simmons' switch, two McLean residents, Tony Smitherman and Glen Curry, have announced their intention to seek the Democratic nomination.

Tony Smitherman, a local farmer and rancher, has lived in Gray County for 22 years. He attended WTSU and served in the Navy during the Korean War.

He is a member of the Methodist Church, Lion's Club, Rodeo Association and the Masonic Lodge. He has been very active in community activities including the school board and the Gray-Roberts Farm Bureau board of directors.

See Candidates, Page 6

### Glen Curry Announces Candidacy For Commissioner



Glen Curry has announced his candidacy for the position of Gray County Commissioner, Precinct Four, in the Democratic primary.

Curry has been a resident of the McLean area for 33 years. He completed high school at Crawford, Okla. before serving two years in the army.

He is a charter member and active member of the area Ambulance Association, now known as the EMS. He has also been an active member of the McLean Fire Dept. since 1970. Curry also served two terms on McLean City

See Curry, Page 6

### Tony Smitherman Throws Hat In Ring For Commissioner



Tony Smitherman, Gray County farmer and rancher, has announced his candidacy for Gray County Commissioner from Precinct Four, subject to the Democratic primary.

In announcing his candidacy, Smitherman said: "I would like the opportunity to serve the people of Gray County and to insure that they receive an efficient and effective county government."

"I feel that I will be able to make responsible judgments to insure a reliable county government that will coincide with the majority of the taxpayers' needs."

Smitherman has resided in Precinct Four in Gray County for the past 22 years, moving to McLean from Hart, where he attended school. He attended West Texas State University in Canyon for two years before serving in the U.S. Navy during the Korean conflict.

Smitherman and his wife Monta Jean have two children, Beth, of Dallas, and Bryan, a student at Texas Tech University in Lubbock.

Smitherman is an active member of the McLean United Methodist Church, Lion's Club, Rodeo Association and Masonic Lodge. He has served on the McLean School Board, has been a local and county 4-H leader and Gray County ASC member and is presently on the Gray County Soil Conservation Service board and Gray-Roberts Farm Bureau board of directors.

Pd. Pol. Adv. by Katy Graham, McLean, Tx 79057



## GO McLean Basketball Teams!!!

### We are behind you all the way!!!

Hambright Building Supplies  
Bank Of Commerce  
Bentley's Fertilizer  
Corrine's Style Shop  
Cowboy Drive Inn  
Country Corner Texaco  
TJ's Western Wear  
J and L Atex

Archer Satellite  
Jane Simpson Agency  
Lamb Flower Shop  
McLean Pharmacy  
McLean Vet Clinic  
Puckett's Food Store  
Potpourri Gift Shop  
Richardson Texaco

**MCLEAN LODGE**  
NO. 889  
AF - AM

Stated Meeting  
2nd Thursday  
Practice Every Thursday  
7:30 p.m.  
VISITORS WELCOME  
Olin J. Weldon, W.M.  
J. Boyd Smith, Secretary

**Do You Know Your Bible?**  
Free 30 Lesson Bible  
Correspondence Course  
Your Bible The Textbook

Mail Coupon to: Bible Course,  
Box 155, McLean, Texas 79057

I would like to enroll: Name \_\_\_\_\_  
Address \_\_\_\_\_

**Cub Scout Bake Sale**  
Saturday, Feb. 8  
9:00 A.M. — 5:30 P.M.

**Puckett's Grocery Store**

**McLean Pharmacy**

**\$3 OFF**

Your Next New or Transferred Prescription Purchase  
Expires **December 31, 1986**

Valuable Coupon

**CURRY**

Continued from Page 5

Council.

He has owned and operated Curry's Processing Plant in McLean for 25 years.

Curry and his wife Norma are members of First Baptist Church in McLean. They have two children and four grandchildren.

Curry said, "I have always enjoyed being of service to people to the best of my ability and feel I could be of benefit to the county and people of Precinct 4."

Pd. Pol. Adv. by Glen Curry, P.O. Box 181, McLean, TX 79057.

**CANDIDATES**

Continued from Page 5

He has owned and operated Curry's Processing Plant in McLean for 25 years.

For the position of Justice of the Peace, Precinct 4, R.C. Parker has announced that he will be seeking re-election on the Democratic ticket. Parker, who was a DPS officer for over 29 years, has held his current position for 4 years. He and his wife Martha have lived in McLean for 33 years.

Parker has no opponents in the primary.

Gray County Judge Carl Kennedy will also seek re-

election on the Republican ticket. He was first elected to the office in 1979. He is a graduate of Pampa High School and has a degree in Business administration from Texas Tech University. He served in the U.S. Air Force, and has been employed by Hughes Aircraft. He is currently a licensed real estate broker and is engaged in farming and ranching.

Two people have announced their intention to run for the office of County Clerk. The incumbent, Wanda Carter, a Democrat, has held the office since 1970. Previous to that, she served as a Deputy in the County Clerk's office for 17 years.

Mrs. Carter is a native of Lefors. She is a member of the Texas County and District Clerk's Association, a member of the Task Force for Project Self-Sufficiency and has been a member of the Board of Directors of Panhandle Community Services since 1981.

Mrs. Carter faces opposition from Carol Peet, who is running on the Republican ticket. Mrs. Peet is currently employed at Pampa High School, managing the audiovisual department. She was president of Pampa Talented and Gifted Association and both the Pampa chapter and Panhandle Area Women's Aglow Fellowship.

She is a graduate of Pampa High School, has a Bachelor of Arts Degree from Concordia Teachers College in Seward, Neb. and has done post-graduate work at Concordia Teachers College and Cortland State Teachers College in New York.

County Treasurer Jean Scott has decided not to run for re-election. She is retiring after serving in the position since 1971. Lodema Mitchell, Democrat, and Scott B. Hahn, Republican, have announced that they will seek to fill the Treasurer's job.

Mrs. Mitchell has been chief deputy in the County Treasurer's office for fifteen years. She has lived in Gray County for 45 years.

Scott Hahn was manager for Firestone Tire and Rubber Co. for 20 years. He was born in Pampa and graduated from Pampa High School. He received a B.A. Degree in business from Texas Tech University and served six years in the U.S. Army.

Hahn is involved with the Boy Scouts and is troop committee chairman for Troop 414. He is also on the executive board for the Adobe Walls Council. He has been active in Rotary Clubs and Lion's Clubs and is on the board of directors for Genesis House.

For the position of District Clerk, Mary Clark, Democrat, is seeking re-election. She was first elected to the job in 1982. Prior to that she served 4½ years as Chief Deputy to Helen Sprinkle.

Mrs. Clark is a resident of Pampa, where she attended school. She is a member of the Texas County and District Clerk's Association and the Tri-County Democratic Club.

Running for District Clerk on the Republican ticket is Vickie Walls. She has worked as an advertising executive, secretary and personnel

manager. She has attended West Texas State University and Amarillo College and is currently enrolled at Frank Phillips College. She has been involved in the Junior Service League, PTA, Cub Scouts, Soccer Association and the Management Club.

Running for County Surveyor will be Republican Lynn Bezner and Democratic incumbent Gene Barber.

Mr. Barber has held the position of County Surveyor since 1966 and is a long-time resident of Pampa.

Lynn Bezner is president and owner of Bezner-Webb and Associates of Pampa. He graduated from Palo Duro High School in Amarillo and has attended Amarillo College. He has held a variety of positions relating to surveying, including party chief, office manager, training director and area manager.

Salaries and benefits for the above positions are as follows: County Commissioner-\$1,771 plus \$150 per month for travel expenses; Justice of the Peace-\$1,436.52 per month; County Judge-\$3,528.33 including \$300 for serving on the Juvenile Board plus \$150 a month for travel; County Clerk-\$2,635.73 plus \$25 per month for travel; County Treasurer-\$2,635.73 per month; District Clerk-\$2,635.73 plus \$25.00 per month for travel; County Surveyor-paid engineering fees by the contractor.

**Astronauts Honored**

Last Wednesday, the bell at the Methodist Church in McLean was rung for seven minutes in honor of the astronauts killed aboard the Space Shuttle "Challenger."

Four members of the high school Student Council, Bob Patman, Wendy McDowell, Kristi Thompson and Jim Ridgway participated.

The bell began ringing at 10:38 a.m., the time of the explosion of the shuttle, and continued until 10:45 a.m.

**Library Receives Grant**

Lovett library has just been notified that it has received a \$10,000 grant from the Texas Panhandle Library System. The purpose of the award is to provide a computer system which will link the McLean library with the Harrington Consortium in Amarillo. When the equipment is installed, local readers will have access to over 500,000 volumes.

Other libraries already connected to the consortium include the Amarillo public libraries, Amarillo College, West Texas State University, Texas Tech Medical School and the libraries in Pampa and Hereford.

According to Martha Parker, librarian, the grant will permit the purchase of the computer hardware and the training of personnel to use it.

The computer will probably be installed sometime in the spring, according to Mrs. Parker. During the coming months, she will be soliciting volunteers to assist in adding the library's holdings to those of the consortium. Each book will have to be entered into the system individually.

Those who are interested in providing assistance to the project should contact Mrs. Parker at the library.

**Winegeart-Lanceford Wed**

Johnny Winegeart and Kimbrell Lanceford were united in marriage on Feb. 2, 1986, at two o'clock in the afternoon at the Country Club East in Pampa.

The bride is the daughter of Mr. and Mrs. Bill Kirkham of Pampa. The groom is the son of Mr. and Mrs. Howard (Gene) Winegeart of McLean.

1961 1986

*The children of*

*Mr. and Mrs. Tony R. Smitherman*

*request the pleasure of your company*

*at a Reception to celebrate the*

*Twenty-fifth Anniversary*

*of their parents*

*on Sunday, the sixteenth of February*

*nineteen hundred and eighty-six*

*at two-thirty in the afternoon*

*First United Methodist Church*

*McLean, Texas*

Some hold to the popular and "tolerant" view that "there are two sides to every question." But remember there are two sides to every sheet of flypaper. Some flies make the wrong choice!

Consider that eternal issues, before God, have only one acceptable side. Said Jesus, "Ye shall know the truth, and the truth shall make you free" (John 8:32). Surely, to settle down on the error side, ignoring divinely regulated ("completely furnished") spiritual matters (2 Tim. 3:16-17) is to be like the "stuck" fly.

This never means we're not to keep an open mind and make sure what we are accepting is really taught by the Bible; neither does it mean we're to be so "open-minded" we can never realize error exists and that we must shun it. You may have occasion to want an open window, but you'll want a screen to keep the bugs out!

"Study to shew thyself approved unto God, a workman that needeth not to be ashamed, rightly dividing the word of truth" (2 Tim. 2:15).

Gerald Beasley, McLean Church of Christ

**SWANSON**

**Construction**

Remodeling — Additions

Concrete - Paneling - Roofing

Call Larry at 779-3101 or 779-2950

**Ground School for Private Pilots**

**Evans Engineering Flight Club**

One Time Membership Fee	\$100.00
Monthly Dues	\$20.00
Cessna 152 \$35/Hr.	Grumman Tiger \$50/Hr.
(\$30 Pre-Paid)	\$45 Pre-Paid

Ground School will be held at Evans Airport Hangar 1 5/10 miles west of Conway on I-40.

Call 537-5120 for more information

**Richardson Texaco**

24-Hour Road Service

Full Service Station

Truck & Tractor Flats



**TEXACO**

119 W. 1st.  
McLean TX.

Home-779-3231  
Bus.-779-2798

Call Jerry Cook

at

**ATLAS**

**PLUMBING**



779-2784

**Bentley's Feed,**

**Fertilizer, Seed, And Chemical**

Complete line of

Purina Feeds

Also Sell Sonic Tires



**779-2209**

"Now's the time to feed those cows"

**ALBERTO O. SY, JR., M.D.**

**Cardiology and Internal Medicine**

(Heart) (Diagnostician)

Wishes to Announce the Relocation of his Office to the

**PAMPA CARDIOLOGY CLINIC**

**NORTH-CREST MEDICAL PLAZA SUITE 101**

**916 N. Crest Road Pampa, Texas**

Office Hours by appointment (806) 665-2301

**We Welcome New Patients**

**Kappa Kappa Iota Meets in Lefors**

Beta Chi Conclave of Kappa Kappa Iota met in the Lefors Cafeteria on Monday for a short meeting. Secretary Laurie Daugherty took notes as Geneva Lisenbee had charge of completing a club questionnaire. Laurie

Daugherty furnished the door prize which was won by Ardelle Briggs. Shirley McKnight furnished refreshments. Others in attendance were Lela Harris, Pauline Phillips, Pat Seely, Carol Allen and Virginia Archer. The next meeting will be Feb. 17 in the cafeteria.

**McLean School Menu Feb. 10-14 Breakfast**

Mon.—Pancakes, Juice, Milk  
 Tues.—Scrambled Eggs, Toast, Juice Milk  
 Wed.—Hot Cereal, Toast, Juice, Milk  
 Thurs.—Sausage, Gravy, Toast, Juice, Milk  
 Fri.—Cold Cereal, Toast, Juice, Milk

**Lunch**

Mon.—Pizza, Salad, Corn on the Cob, Cake, Milk  
 Tues.—Hamburger Steak, Brown gravy, Au gratin potatoes, Fried Okra, Milk  
 Wed.—Stew, Crackers, Peanut Butter or Pimento Cheese Sandwiches.  
 Thurs.—Chalupa, Salad, Spanish Rice, Cinnamon rolls, Milk  
 Fri.—Far-B-Q- Chicken, Potato Salad, Pinto Beans, Apricots, Milk

**Eligible Person Must Be Recertified For Commodities**

The Commodities Program, which provides cheese, rice, butter, honey and milk to economically disadvantaged persons, has announced a new distribution schedule.

Food items will be given out every month beginning in April. To accommodate the new system there will be a large distribution in February and none in March.

Participants will receive notice of the new schedule during the next distribution. It will be held on Tuesday, February 18, beginning at 9:00 a.m. at the Senior Citizen's building.

At that time, individuals

will be required to show income verification and will have to be recertified. If any household member receives any of the following types of earned income or benefits, verification will be needed:

- AFDC/Food Stamps
  - Supplemental Security Income
  - Social Security (SSI)
  - Medical Assistance Only
  - Veterans Benefits
  - Retirement Benefits
  - Child support
  - Salaries, income from rent property, income tax refunds, etc.
- Anyone providing false affidavits regarding income will be prosecuted.

**Don't Miss the McLean - Alanreed Area Museum**

**Annual Chili Dinner**

February 7, 1986  
 11:00 A.M. — 2:00 P.M.  
 Senior Citizen Building

**Chili — Stew — Beans  
 Cobbler  
 Coffee Tea  
 \$3.00**

**Commissioners Consider Contract With Pampa**

Gray County Commissioners met on Friday to discuss a proposed fire service contract with the City of Pampa.

If approved, the contract would result in a 41 percent increase in the cost for each fire run into the county. There would be additional costs for time, mileage and personnel.

The new contract would:  
 -Increase cost per run from \$532 to \$750.

-Set a 30 mile limit for runs. Beyond that limit, the county would be charged an additional \$10 per mile.

-Set a two-hour time limit. After that time, an extra \$100 per hour would be charged to the county.

-Limit runs to two pieces or equipment a 3 fire fighters. Half the total fee would be charged to the county if more personnel or equipment are required.

-Require the county to pay half of the replacement costs for city equipment lost in assisting with a county fire.

The commissioners, who object to the terms of the contract, were expected to meet with City officials on Tuesday.

**AUCTION SALE**

**BY SEALED BID  
 BUY AT OR BELOW  
 WHOLESALE!**

\*Selected Vehicles from our regular inventory will be sold to the highest bidder. \*\*Sealed bids will be received starting Friday, January 24, through February 4, 1986. Bids will be opened at 6:30 p.m. February 4, 1986.

All vehicles can be inspected at our location, 805 N. Hobart Street, Pampa, Texas, from 8 a.m. to 6 p.m. Monday thru Friday and Saturdays 8 a.m. to 1 p.m.

\*Availability subject to prior sale. \*\*Some vehicles will have a minimum bid requirement.

Financing Available on some units with approved credit.

Limited warranties available on certain vehicles for an additional cost.

**Auction Continues**

Minimums reduced inspect and Drive Vehicles On Our Used Car Lot

**"WE HAVE THE BETTER DEAL"**

**CULBERSON-STOWERS CHEVROLET**

665-1665

805 N. Hobart

Pampa, Texas

**For Gifts of fragrance for your special Valentine.**



Contact

Linda Sue Meador,  
 Beauty Consultant  
 Box 657 McLean 779-2102

Now Open for Business

**Kay's Video Rentals**

203 W. Railroad St.

(Next to Foshee's Texaco)

Tapes \$2<sup>50</sup>/Day

Video Machines \$5<sup>00</sup>/Day  
 779-2803

Mon. - Sat. 1:00 - 6:00 P.M.

New Tapes Arriving Each Week

**Circle A Bookkeeping and Tax Service**

Box 163  
 Alanreed, Texas 79002  
 779-2617

Adelaide (Mrs. Olin) Weldon, Accountant

Complete Bookkeeping and Tax Service, Personal or Business. Thirty years experience in all phases, personal, farming and business, oil and gas, etc. Quarterly and annual reports, financial statements, income tax returns or whatever you need. We keep up with IRS rules and regulations for your benefit.

## Southwestern Bell Telephone Representative-Gary Stevens

Will Be At the City Hall In McLean

Friday, February 7

10:00 a.m. until 3:00 p.m.



To Visit With Their Customers In The Area.

You are invited to come in and he will answer any questions you may have about your telephone service.

For more information contact Gary Stevens (806) 378-1303



**Golden Spread IRRIGATION SUPPLY, Inc.**

216 E. MAIN STREET, MEMPHIS, TEXAS 79245

R. O. Box 278      WAYNE SWEATT      Res. (806) 259-2021  
806-259-2963      R. B. PHILLIPS      Res. (806) 259-3280  
806-259-2973

We would like to take this opportunity to end all the rumors and answer all the questions. We have never shut our doors and do not have any plans to close our business. We do have plans to continue giving quality service, to give you the selection of a large inventory of quality products, to help you have the most efficient irrigation program possible.

We are dedicated to an economic recovery for our area. Our families were pioneers that settled in this area, we have spent our lives here, and will continue to be a part of this great area. We are eager to help you our customers in any possible way we can through the good and the bad times.

We are offering a line of new products this year—injector pumps and water filters. We have an excellent lease program for center pivots—one such program at 5% simple interest. We offer all the new drip and lawn products. We offer such services as helping you sell any equipment that you may want to sell. We continue to stock all wheel roll parts, pivots parts, gaskets, sprinklers, PVC and aluminum pipe—any irrigation parts or systems you desire.

We want to thank you our customers for the opportunity to serve you since we began in the irrigation business in 1972.

Wayne and R.B.

### Kara Tate To Attend Livestock Show

Kara Tate, a member of the McLean FFA, will be joining 4-H and FFA members from throughout the state for showing competition at the Houston Livestock Show, to be held Feb. 15 through March 2. She will be participating in the Market Steers competition.

Exhibitors will compete for millions in dollars in prize monies and premium auction prices.

### Community Group

The Alanreed Community Improvement meeting was held on Feb. 1 in the school cafeteria. The meeting started with a covered dish supper. Afterwards, Sid Keese, chairman, presided over a business session. Jeannie Adams read the minutes of the previous meeting. Billy Bob Adams showed an interesting film on Texas history. The rest of the evening was spent visiting.

### Political Calendar

The McLean News is authorized to present the names of the following candidates for office, subject to the Party Primary Elections on May 6, 1986. A fee has been paid by each candidate for listing in this column from now through the election.

#### DEMOCRATIC PARTY

For County Commissioner

Preinct 4:

TONY SMITHERMAN  
GLEN CURRY

For Justice of the Peace,

Preinct 4:

R.C. PARKER\*

For County Clerk:

WANDA CARTER\*

For County Treasurer:

LODEMA MITCHELL

For District Clerk:

MARY CLARK\*

#### REPUBLICAN PARTY

For County Judge:

CARL KENNEDY\*

### Basketball Scores

#### VARSITY BOYS

Jan. 28—Lefors 42, McLean 29, Huey Green 9, Mark McCarty 8

#### VARSITY GIRLS

Jan. 28—McLean 49, Lefors 14, Darla McAnear 9, Melanie Billingsley and Misty Magee 8.

#### JUNIOR HIGH BOYS

Jan. 27—A-Team—Lefors 27, McLean 25, Donald Harris 14, Tres Hess 9  
Feb. 3—B-Team—Phillips 30, McLean 12, Jason Thomas and Billy Rollison 4.

#### JUNIOR HIGH GIRLS

Jan. 27—A Team—Lefors 25, McLean 21, Alicia Reynolds 11, Jill Brown 6

Jan. 27—B-Team—Lefors 36, McLean, 4, Amy Williams and Brandy Melton 2 each.

Feb. 3—A-Team—Phillips 26, McLean 23, Alicia Reynolds 16, Danna Watson 5.

#### FINANCIAL STATEMENT

GRAY COUNTY, TEXAS

FISCAL YEAR 1985

#### SUMMARY OF BALANCES, RECEIPTS AND DISBURSEMENTS

	BALANCES 1-1-85	RECEIPTS	DISBURSEMENTS	BALANCES 12-31-85
General	67,211.15	1,917,464.37	1,798,934.30	185,741.22
Salary	75,711.02	1,458,805.08	1,466,672.80	67,843.30
Jury	44,768.45	13,499.83	17,939.00	40,329.28
CN & Jail	60,194.07	107,206.51	79,066.67	88,333.91
Sub Total	247,884.69	3,496,975.79	3,362,612.77	382,247.71
R & B	43,390.20	68,100.04	0.00	111,490.24
R & B # 1	13,388.11	318,444.20	308,605.06	23,227.25
R & B # 2	6,589.67	433,648.79	415,977.57	24,260.89
R & B # 3	7,347.95	287,544.00	282,501.32	12,390.63
R & B # 4	28,332.55	358,975.02	376,766.19	10,541.38
FM & LR	121,187.37	524,969.29	528,489.35	117,667.31
Lateral Road	22,743.80	23,401.63	23,000.00	23,145.43
Sub Total	242,979.65	2,015,082.97	1,935,339.49	322,723.13
Special	1,348,372.12	2,602,343.72	2,771,947.67	1,178,768.17
Permanent School	55,560.24	116,226.67	1,150.95	170,635.96
H. G. H.	3,639,514.04	357,606.05	0.00	3,997,118.09
Social Security	5,091.64	277,634.17	277,596.65	5,129.16
Law Library	1,351.41	10,470.00	10,392.25	1,429.16
Airport Construction	10,269.23	5,672.83	14,645.60	1,296.46
Revenue Sharing	8,565.10	163,086.00	171,210.25	440.85
Criminal Justice Planning Fund	5,235.00	28,640.25	29,787.12	4,088.13
Compensation to Victims of Crime Fund	2,040.00	14,465.26	12,217.50	4,287.76
Law Enforcement Educational Fund	960.00	5,292.05	5,528.42	743.63
Gray County Fines and Fee Account	41,795.99	142,520.42	103,752.32	80,564.09
District Adult Probation Dept.	83,893.75	212,799.09	193,665.36	123,027.48
Adult Probation Office	32,716.42	3,027.10	3,118.97	31,624.55
Adult Probation Office Grant	1,520.19	15.45	1,535.64	0.00
County Attorney Check Fee Account	7,097.66	14,269.55	18,802.21	2,565.00
District Attorney Check Fee Account	177.15	0.00	110.84	66.31
Gray County Public Golf Course Fund	51,723.62	3,574.57	0.00	55,298.19
Sub Total	5,295,903.56	3,976,641.18	3,615,461.75	5,657,082.99
Total	5,786,767.90	9,488,699.94	8,913,414.01	6,362,053.83
Less Transfers		4,259,535.12	4,259,535.12	
Net	5,786,767.90	5,229,164.82	4,653,878.89	6,362,053.83

#### BONDED INDEBTEDNESS OF GRAY COUNTY, TEXAS

December 31, 1985

NONE

Attest: A. C. Malone  
County Auditor,  
Gray County, Texas

Signed: Carl Kennedy  
County Judge  
Gray County, Texas

A-20

Feb. 2, 1986





Quarter Sliced

**PORK LOIN \$1.19**

LB

**Puckett's IGA**  
We Give TOP Savings Stamps

Prices Effective Thru Tuesday, Feb. 11th

Center Cut  
**Pork Chops**  
**\$1.89**

Lb

Country Style  
PORK RIBS..... Lb. \$1.49  
PORK ROAST..... Lb. \$1.19  
PORK STEAK..... Lb. \$1.29  
Harris Sliced  
PICNIC HAMS..... Lb. 89¢

Sliced 98¢ Lb.  
Hams Shank 1/2 lb. \$1.48  
HAMS.. Butts 1/2..... Lb. \$1.58

Buckboard Boneless  
HAM..... Lb. \$2.19

Decker or Cornking  
BACON..... 2 Lb. \$2.99

Wilson  
BOLOGNA..... 12 oz. \$1.29

Decker  
FRANKS.. 12 oz. 89¢

Rodeo  
SAUSAGE.... 1 Lb. 99¢

Mr. Turkey Smoked  
SAUSAGE..... Lb. \$1.99

Mr. Turkey Turkey  
BOLOGNA..... 1 Lb. 98¢

Imperial  
Sugar 5 Lbs **1.59**

**SUPER CANNED GOODS BUYS!**



Del Monte  
GREEN BEANS 16 oz. **39¢**

Del Monte Golden  
CORN 17 Oz. .... EACH

Del Monte  
SWEET PEAS 17 oz. ..

AS SEEN ON TV  
BETTY CROCKER  
Cake Mixes

**89¢**

18 5-OZ BOXES

AS SEEN ON TV  
MILNOT

Milnot  
FOR COOKING & CREAMING

**59¢**

13-OZ CAN

BONELESS  
**Beef Brisket**

**99¢**

MINUTE MAID  
**Orange Juice**

REGULAR, COUNTRY STYLE, REDUCED ACID (10-OZ.)

12-OZ. CAN **\$1.09**

AS SEEN ON TV

AS SEEN ON TV

Totinos  
**Pizza**

REGULAR (10-OZ.) OR MICROWAVE (4-OZ.) **99¢**

CTN ONLY

AS SEEN ON TV

Tuna or  
**Hamburger Helper**

ASSORTED FLAVORS **\$1.09**

8-OZ BOX



**\$1.09**

2 Liter  
**Coke** •CLASSIC COKE •CHERRY COKE

Vets **SUPER GROCERY BUYS!**

DOG FOOD 15 oz. .... 4 For \$1.00

Mrs. Tuckers  
SHORTENING 42 oz. .... \$1.49

Campbell's  
PORK 'N BEANS 16 oz. .... 2 For 79¢

Wolf Plain  
CHILI 15 oz. .... 98¢

Coffeemate  
CREAMER 16 oz. .... \$1.89

Fisher Dry Roasted  
PEANUTS 12 oz. .... \$1.89

With FREE NFL Mug  
Wagner  
DRINKS 32 oz. .... 2 For \$1.09

Orange, Grape or Punch

Fab **\$3.29**

Detergent

Jumbo Eggs Dozen **75¢**

BOX ONLY

AS SEEN ON TV  
Brawny

**Paper Towels**

**69¢**

JUMBO ROLL



Head **59¢**



Sunkist Navel  
**Oranges**  
**49¢** Lb

Fresh California  
STRAWBERRIES..... Pint **\$1.39**

Yellow  
SQUASH..... Lb. 69¢

AS SEEN ON TV  
Pillsbury  
BISCUITS 8 oz. Pre-Priced 4 For 89¢

**6 For 1.00**

Bluebonnet  
MARGARINE 1 Lb. .... 59¢

Gilt Edge  
BUTTERMILK 1/2 Gal. .... 89¢

SWEET 'N LOW  
Packetts 100 Ct. ... \$1.19

**SUPER FROZEN FOODS BUYS!**

Gilt Edge  
ICE CREAM 1/2 Gal. .... \$1.49

"NEW ITEM" Soft Super  
PRETZELS 14 oz. .... \$1.19

Coffee Rich  
CREAMER 16 oz. .... 49¢

Everfresh  
DONUTS 14 oz. .... \$1.09

Rich Chocolate  
ECLAIRS 8 1/2 oz. .... \$1.29

Aloe & Lanolin  
BAR SOAP 2 For \$1.00

Bath Size  
Mr. Coffee  
FILTERS 2 For \$1.00

100 Count

Dow Touch Act  
CLEANER 17 oz. Buy 1 Get 1 FREE

Pump and Aerosol \* 17 oz.

**New Arrival**

Mr. and Mrs. Floyd E. Adler, of Weatherford, Ok., are the parents of a new daughter, Megan Nicole was born Dec. 16, 1985, and weighed 9 lbs. She has a brother, Mickey Arron Adler.

Grandparents are Mr. and Mrs. Glen Curry of McLean. Great-grandparents are Mr. and Mrs. E.L. Watson of McLean and Mr. and Mrs. R.D. Coon of Cheyenne, Okla.

**Alanreed Briefs**

Ann Standish was in Perryton last week to visit son Sam and family.

Mr. and Mrs. Robert Bruce made a trip to Amarillo on Monday.

Oren Dorsey has been hospitalized in Amarillo.

R.D. McLain was taken to Shamrock Hospital last week. He came home on Sunday.

The Willis May's of Panchandle visited the Hartley Davis' over the weekend.

The children of the O.J. Weldon's celebrated their father's birthday on Saturday with a dinner and other entertainment.

The Bob Bruce's of Pampa were at the Robert Bruce's on Sunday to celebrate son Paul's birthday.

Pauline Wolford and boys made a trip to Pampa on Friday.

Mr. and Mrs. John Davis and Ross, of Amarillo, were at the Hartley Davis home on Sunday.

Don Ross was hospitalized in Shamrock last week.

**Nursing Home News**

Thomas Nursing Center welcomes a new resident, Dick Wheeler from McLean.

Sunday Brother Billy Wilson of the Methodist Church was here to conduct services.

Residents making valentines on Monday morning were Leon Burch, Stella Gibson, P.L. Ledgerwood, Odesa Beeman, Alice Dickenson, Lucille Cullison, Teresa Richardson, Elsa Stalls, Lona Jones, Lola Graham, Annie Eudey, Zona Barrett, Inez Fields, Lula Sheegog and Earl Tolleson. Our helper was Louise Turner.

In the afternoon, residents playing bingo were Gladys Smulcer, Ruth Kemp, Leon Burch, Earl Tolleson, Cicero Turpen, Stella Gibson, Annie Eudey, Kittie Hesse, Alice Dickenson, Inez Fields, Mabel Weeks and Lona Jones. Our helpers were Onie Gibson, Loree Barker, Annie Herndon, Ruby Boyd, Cliffie Heasley and Mildred Giesler. Bananas were furnished for all residents by Onie Gibson and Annie Herndon.

Lena Carter, Mary Davis and Brenda McLain were here to assist the following residents in dominos: Annie Eudey, Grace Swallow, Lula Sheegog, Stella Gibson, Dru-cie Dwyer, Leon Burch, Elsa Stalls, P.L. Ledgerwood, Earl Tolleson and Inez Fields. Louise Turner spent several hours mending the residents' clothes.

Wednesday afternoon, residents celebrating their birthdays were Nora Moore, Ethel Meador, Elizabeth Miller, Ruth Kemp and Nelma Edmondson. We appreciate the quartet that sang many

hymns for us. They were S.A. Cousins, Sam Haynes, Johnnie Haynes and Jane Herndon, accompanied on the piano by Joyce Haynes. Cakes were furnished by Isabelle Cousins, Fern Boyd, Molly McDowell, Exie Edwards and Mrs. Van Huse. Corsages were furnished by Creed and Wanda Lamb. Ladies serving were Louise Turner, Isabelle Cousins, Betty Thomas and Lois Myers.

Friday afternoon, our faithful lady Martha Parker was here to show her movies.

Our valentine party is scheduled for Friday, Feb. 14 at 2:30 p.m. If you are planning to bring valentines for the residents, please have them in the box before Wed., Feb. 13, as we will be sorting them out that afternoon.

**Cub Scouts Bake Sale**

The McLean Cub Scouts will be having a bake sale Saturday, Feb. 8 at Puckett's IGA Grocery from 9 a.m. until 5:30 p.m. These boys are trying to earn money to help pay for their Boy Scout shirts. Let's get out and support these young men and help them earn the money they need.

The scouting program is growing and doing well, but McLean still needs some leaders for the older boys. Anyone interested in working with boys ranging in age from 10 years and older should contact Bill Thomas or Norman Layfield. There are about 15 boys who are eager to be scouts, but they must first have a leader.

**9000 Receive Citations**

During December, the first month of actual enforcement of the safety belt law, an estimated 9,000 motorists received traffic tickets for safety belt violations. The fine for failure of front seat passengers to buckle up range from \$25 to \$50.

The Texas traffic code requires that children under two be in a properly installed child safety seat, and that children from two to four must be in a safety seat or wearing a safety belt, regardless of where they are sitting in the vehicle.

**Survivor Club**  
The Texas Safety Belt Survivor Club is a special club designed to honor those who, through their own initiative, were wearing their safety belts and survived a traffic accident that would have

caused severe disabling injuries or death.

To be eligible for recognition, the driver or passenger must have been using the safety belt or child car safety seat at the time of the accident and the driver must not have contributed to the accident.

Nominations will be sent to Safe Riders, Public Health Promotions, Texas Dept. of Health, 1100 W. 49th St., Austin, TX 78756.

Nominations will be reviewed, criteria checked for compliance and a certificate will be prepared for presentation. In addition to the Governor's signature, space will be available for the signature of the local Mayor, Director of local EMS or police chief.

**Beasley's Attend Church Of Christ Lectures**

Gerald Beasley, minister of the McLean Church of Christ, and his wife Pauline, attended the Bible Lectureship at Oklahoma Christian College in Oklahoma City on Jan. 27-28.

The lectureship them was "Challenging Issues of Our Times." Each day was filled with sessions devoted to study of such matters as specific Bible books, evangelizing, counseling, family crises, genetic engineering and abortion, church growth, deviation, humanism, senior citizens and preaching.

Oklahoma Christian College originated in Bartlesville, Okla. in the 1950's and was relocated a few years later in Oklahoma City. The school is operated by members of the Church of Christ.

**DEAN'S pharmacy**

2217 Perryton Parkway 669-6896

We look forward to serving our Groom area customers.

Ask about our mail service.

Welcomes Welfare Receipts

Special Discounts to Senior Citizens on all Prescriptions.

Dean Copeland Home 665-2698 Business 669-6896 Jim T. Pepper Home 669-9710

**PRINTING**

For all your Printing needs let The Groom News help you.

- ★ Envelopes
- ★ Statements
- ★ Letterheads
- ★ Rubber Stamps
- ★ Business Forms
- ★ Wedding Invitations
- ★ Shower Invitations

*The McLean News*

Commerce Bank Building No. 3

779-2141

**Country Basket**

**SALE \$1.69**

Crisp, tender, chicken-fried fingers of 100% beef, golden fries, Texas toast and creamy country gravy. That's the one and only Dairy Queen Country Basket. So come on by for the Texas taste that's just this side of heaven — now at a heavenly sale price!

Friday, Feb. 7 thru Sunday, Feb. 23

at participating stores.

**Dairy Queen**

"better than ever."



© Copyright 1985 Tex. D.Q. Council  
All Rights Reserved.  
TM Trademarks of the Tex. D.Q. Council  
★ Registered Trademark Am. D.Q. Corp.

# Roundballers Find Lots Of Action At Benefit

THE GROOM NEWS—Page 11  
Thursday, February 6, 1986  
**Windbreak Trees Available From Conservation Office**

Carson County residents have averaged planting 3000 trees a year for the last 3 years for windbreaks. These trees were brought through the McClellan Creek SWCD. Technical assistance was provided by the Soil Conservation Service in the planting and establishment of these trees for windbreaks.

Trees planted in windbreaks should be irrigated at least once each week during the season.

The major problem encountered in trying to establish trees for windbreaks is watering. A method of watering that can be adapted to most water sources and help insure that each tree is watered properly is a method known as trickle irrigation.

If you have young windbreak seedlings or plan to plant a windbreak on your property, a trickle irrigation insures that each tree receives the proper amount of water.

Applications are now being taken on seedling orders at the Soil Conservation Service in Panhandle.

## Come On Ref.....



Oops! Ref. Steve Williams gives Claude a free shot at the basket Saturday evening after he calls a Groom player for fouling his opponent under the basket.

**MICO BUILDERS INC.**

**100% FmHA Financing Available**

**Equal Opportunity Builder**

**TEXAS FARMHOUSE BUILDERS ASSOCIATION**

**Carson County Abstract Co.**  
222 Main Panhandle, Texas 537-3561



# AUCTION



**Tuesday, February 18, 1986 — Sale Time: 10:00 a.m.**

LOCATED: From Groom, Texas, 1 mile West on Interstate 40 then take Exit 110 to South Service Road then 1 mile West on South Service Road then 1 mile South on Dirt Road.

**CHARLES D. FIELDS — Owner**

Telephone: (806) 248-6921

The following will be sold at Public Auction

### TRACTORS, FRONT-END LOADER —

- 1-1979 John Deere 4640 Diesel Tractor, Cab, A/C, Htr., Radio, W.F., 3-pt., D.H., Weights, Q/R Trans., 20.8X38 Rubber (3500 Hours)
- 1-1978 John Deere 4440 Diesel Tractor, Cab, A/C, Htr., Radio, Q/R Trans., W.F., 3-pt., D.H., Weights, 18.4X38 Rubber
- 1-1978 John Deere 4630 Diesel Tractor, Cab, A/C, Htr., Radio, Q/R Trans., W.F., 3-pt., D.H., Weights, 18.4X38 Rubber
- 1-1972 John Deere 4320 Diesel Tractor, Cab, W.F., 3-pt., D.H., Weights, 18.4X38 Rubber
- 1-John Deere 158 Hydraulic Front-End Loader

### COMBINE, CORNHEAD, ATTACHMENTS, GRAIN CART —

- 1-1980 Gleaner N6 Diesel Combine, Cab, A/C, 24' Hdr., M.B.R. & Pickup Reel, Spreader, 30.5X32 Rubber (702 Hours On Engine, 477 Hours On Separator)
- 1-Cleaner 630 Cornhead
- 1-Cleaner L Corn Sews
- 1-Set Byrd R.O.C. Corn Saws
- 1-Lot Masco Finagans
- 1-John Deere 460 Grain Cart
- 1-John Deere 1210 Grain Cart

### GRAIN TRUCKS, FEED TRUCK —

- 1-1973 Chevrolet C-60 S.A. Grain Truck, 350 Engine, 5 Sp.-2 Sp., 16' Factory Bed, T/C Hoist, 9.00X20 Rubber
- 1-1961 Chevrolet Viking S.A. Grain Truck, 6 Cylinder, 4 Sp.-2 Sp., Midwest 14' Bed, T/C Hoist, 8.25X20 Rubber
- 1-1950 Chevrolet S.A. Grain Truck, 4 Sp., 6 Cylinder, 8.25X20 Rubber
- 1-International S.A. Truck, With Overall Feed Box Mounted, Side Delivery

### EQUIPMENT —

- 4-John Deere 9300, 8-12" Deep Farming Shovel Grain Drills With Hitch
- 1-John Deere 1610, 31' Hyd. F.W. Chisel/Sweep Plow, D.T., H.C., With Harrows
- 1-Tye 8 Row, 30-8" Spaced Grain Drill, 3-pt.
- 1-Lilliston 8 Row, 30" Rolling Cultivator
- 1-Krause 1470, 16' Offset Disc
- 1-International 155, 5-10" Spinner Mouldboard Plow
- 9-John Deere 71 Flex Planter Units With Accra Plant Openers
- 1-John Deere 707, 4 Row Shredder
- 1-John Deere 407, 3-pt. Shredder
- 1-Big Ox 15', D.T. Chisel Chopper Plow, H.C. With Chopper In Front & Rear
- 1-S & S 21', T.S.B. Fertilizer Rig, 3-pt.
- 1-Caldwell Atlas 3-pt., 8' Hydraulic Blade
- 1-Servis 8', 3-pt. Blade
- 1-S & S 7 Shank, 3-pt. Stubble Mulch Plow, D.G.W.
- 1-Graham Home 15', L.C. Chisel/Sweep Plow, Levers
- 1-Big Ox 11 Shank, 3-pt. V-Chisel Plow
- 1-Dawson 3 Shank Stubble Mulch Plow With Fert. Hookup
- 1-John Deere 15' One-way
- 1-John Deere 12' One-way
- 1-Big 12, 6 Row, 3-pt. Cultipacker
- 1-BoBar 8 Row, 3-pt. Ropewick Applicator
- 1-20', 3-pt. Land Plane
- 1-Steel Drag Float

### IRRIGATION —

- 1-Dobbs 7 1/2 H.P. Floating Tailwater Pump
- 2-Berkeley Tailwater Pump, With Slant 6 Ply Engine, 3"X4"
- 200-Joints 8"X30' Gated Pipe, 36" & 40" Rows, Sliding Gates, Mostly Ames Pipe
- 25-Joints 8"X30' Gated Pipe, 36" & 40" Rows, Screw Gates
- 25-Joints 8"X30' Flowline
- 1-2 Wheel Pipe Trailer
- 1-8" Cooling Jacket
- 1-Tailwater Vacuum Pump
- 1-Lot Snap-On Irrigation Socks
- 1-Lot Scrap Aluminum Pipe

### NURSE TRAILERS, SPRAY EQUIPMENT —

- 2-Quirk 1000 Gallon A.A. Nurse Trailers, H.C., Front Load
- 1-Wylie 1000 Gallon Poly Water Nurse Tank On T.A. Trailer, With Flomax Pump With Gas Motor
- 1-Clark 500 Gallon Stainless Steel T.T. Spray Rig, With Ace Pump, 10 Row Boom
- 1-Set Wylie Twin 200 Gallon S.M. Spray Rigs With Flomax Hydraulic Pump

### LIVESTOCK EQUIPMENT, ROUND HAY BALER, AUGERS —

- 1-Set Winkles Portable Corvalls, 24 Metal 5'X12' Panels, With Gates On Portable Trailer
- 1-Vermore 605 F Round Hay Baler, Been Shredded
- 3-Metal 16' Portable T.A. Cattle Self Feeders
- 1-Continental Portable High Pressure Sprayer On 2 Wheel Trailer
- 1-Danuser 3-pt., P.T.O. Posthole Digger
- 18-Metal 12'X5' Cattle Panels
- 1-Metal 4' Gate
- 1-Hammermill
- 1-Set Loader Hay Fork Prongs
- 2-Butane Stockwater Heaters
- 1-Lot Fence Chargers
- 1-Lot Electric Fence Posts, Wire, Insulators
- 1-John Deere 2 Row, 30" Ensilage Cutter Head
- 1-Mayrath 24'X6" Portable Grain Auger With Gas Motor
- 1-Mayrath 21'X6" Portable Grain Auger With Elec. Motor
- 1-Mayrath 4" Grain Auger With 12 Volt Motor

### TRAILERS, TANKS, PUMP —

- 1-WW 24', T.A. Gossmack Stock Trailer, Full Metal Cover
- 1-Kent 14', T.A. Stock Trailer With 1/4 Metal Cover
- 1-300 Gallon Fuel Tank On 4 Wheel Trailer
- 1-300 Gallon Overhead Fuel Tanks & Stands
- 1-Tuffhill 12 Volt Fuel Transfer Pump

### TRACTOR & TOOL MAKEUPS —

- 1-Set 20.8X38 John Deere Axle Duals
- 2-Sets 18.4X38 Snap-On Tractor Duals
- 1-S & S 25', D.S.B. Tool Carrier
- 1-Joefroy 21', D.S.B. Tool Carrier, 3-pt.
- 1-Byrd R.O.C. 21', D.S.B. Tool Carrier, 3-pt.
- 1-Byrd R.O.C. 21', T.S.B. Tool Carrier, 3-pt.

- 1-SM 21', T.S.B. Tool Carrier
- 1-Lot 24' Toolbars, Various Lengths
- 1-R & J P.T.O. Rodweeder With Bearing Holders
- 1-Hamby P.T.O. Rodweeder, D.C.D.
- 1-Set Byrd R.O.C. Hyd. F.W. Row Markers
- 2-3-pt. Quick Hitches
- 2-Sets Row Markers
- 1-Set Byrd R.O.C. Dual Gauge Wheels With Hub Ext.
- 4-Sets R.O.C. Gauge Wheels
- 1-Set S & S Gauge Wheels
- 1-R.O.C. 21' Bed Roller With Rings
- 1-Lot John Deere Lister Beams & Bottoms
- 2-Byrd R.O.C. Toolbar Stabilizers
- 1-Lot John Deere Tractor Weights
- 1-Lot 1"X3" Shanks & Square Bar Clamps
- 9-Byrd R.O.C. No-Fill Coulters With Shanks
- 1-Lot Shanks, Clamps, Spacers
- 1-Lot Hydraulic Cylinders
- 1-John Deere Tractor Radiators
- 1-Lot John Deere 71 Planter Discs
- 1-Lot Wheat Drill Discs
- 1-Ace Pump
- 1-Lot Disks
- 1-Lot Sweeps, 1 Piece Busters, Chisels

### SHOP EQUIPMENT —

- 1-Miller SE Portable Electric Welder & Generator On 2 Wheel Trailer
- 1-John Deere A18 Portable High Pressure Washer
- 1-Eris 90 Band Saw
- 1-Wilton Variable Speed Drill Press On Stand
- 1-Acetylene & Butane Cutting Torch
- 1-Shop Table With Vise
- 1-Sickle Service Tool
- 3-Metal Storage Cabinets
- 1-Lot Boomers, Chains

### LAWN TRACTORS, ATTACHMENTS, NON-CLASSIFIED —

- 1-John Deere 300 Riding Lawn Tractor
- 1-John Deere 68" Riding Lawn Mower
- 1-John Deere 48" Lawn Tractor Mower
- 1-John Deere Rado Tiller For Lawn Tractor
- 1-John Deere Front Duster Blade For Lawn Tractor
- 1-John Deere Lawn Tractor, 3-pt.
- 1-4 Barrel Oil Dispensing Rack With Pump
- 3-Drip Oil Barrel Stands
- 1-20 Gallon Propane Bottle
- 1-Lot 360'X1' Galvanized Pipe
- 1-Lot Pipe & Iron
- 1-Hi-Pressure Gas Powered Pump
- 1-Centrifugal 2" Pump With Gas Motor
- 1-Continental Fertilizer Nitrolator & Manifold
- 1-Lot Various-Type Seeds
- 1-Push Type Gas Lawn Mower
- 1-Cyclone Hand Seeder
- 1-Lot Tires & Wheels
- 1-Lot Barrel Pumps
- 2-Fireplace Screens
- 1-Lot Items Too Numerous To Mention

**Cruce and Long Auctioneers**

BOX 1921 — PLAINVIEW, TEXAS 79072

— WHICH TRUCK AVAILABLE ON SALE DAY —  
BRING YOUR TRUCK OR TRAILER



Melissa Fields assisted Mrs. Shirley Fields with keeping order between teams in the 8 minute games played Saturday by elementary children. Here the third graders prepare to do battle as Miss Fields tosses the ball into play.



Second graders vie for the ball which called out was given back to the white team for a chance at another two points.

## Consumers Beware Of Mail Fraud

"Congratulations!" You have your choice of one of the following of one of our promotional items: 1. TV Set; 2. Refrigerator; 3. AM/FM Stereo; 4. Motor Boat.

We must give you your choice, however, you must pay insurance, freight and processing fees. These costs are minimal—always under \$125.00, and if you are not 100 percent satisfied with your item, you may exchange it for any one of the other three."

How can you turn down an offer like that? Many people don't and each year those who just can't let a good deal that's too good to be true slip through their fingers, are bilked out of millions of dollars.

The offer mentioned above is an excerpt from one of the most recent mail fraud schemes aimed at small business customers. Postal Inspectors in Los Angeles, CA, have initiated an investigation of a company operating out of the Los Angeles area which is sending small business customers a card to complete with their choice of one of the above promotional items. The company then sends an envelope with a \$124.00 COD charge to the customer. The envelope is supposed to contain a certificate for the promotional item.

If the customer decides not to pay the COD fee, the company sends letters stating the original card signed was a binding legal contract

to pay the fees, and if they are not paid, they will be charged an additional \$124.00, the matter will be turned over to the collections department, and the incident could result in legal proceedings and seriously affect the customer's credit rating.

According to Inspector in charge E.C. Strader in Fort Worth, postal customers in Texas and Oklahoma, worried about having their credit rating ruined, have contacted his office to find out if they have to accept these COD items. They are advised that if they want to refuse the item, they can do so prior to paying the Postal Service for the package or letter. Once the customer pays the Postal Service for the article and opens it, no refund can be made. He added, customers should not feel intimidated into paying for items they do not want.

Over the years, the Postal Inspection Service has conducted extensive media campaigns to expose mail fraud and to alert people to its dangers; however, as consumers become more aware, fraudulent companies disguise their schemes to fit the more informed customer. Inspector Strader says the best defense is to learn to say No. He added, "If there is any question in your mind about a solicitation that sounds fraudulent, then check it out. It's an old saying but the truth is, that if it sounds too good to be true, then it probably is."

### Smitherman Tax Service

Monta Smitherman

Bookkeeping Payroll Returns  
Tax Returns Quarterly Returns

New Accounts Welcome

I-40 East Phone  
Exit 142 McLean, Texas 779-2595  
Farm & Ranch Business Personal

### New Management

We are pleased to announce that the H & R Block Franchise located at Main Street and Highway 207 in Panhandle, Texas is under new ownership. The new owner is Sue Rodgers and she would like to invite you to come by and get acquainted with her and also give her a chance to get to know you.

Office hours will be from 9 a.m. to 6 p.m., Monday through Saturday. Sue invites you to call her at 537-5245 if you have questions, need advice or just want to visit.

Sue intends to have the office open to serve you starting January 6 with the above hours in effect. Please come by, have a cup of coffee and get to know her. She is very anxious to both meet you and help you with your tax problems.

Thomas Nursing Center, Inc.  
"CARE FOR THOSE YOU LOVE"

Ph. 779-2469

Bill Thomas ADMINISTRATOR F.O. BOX 280 McLean, Texas

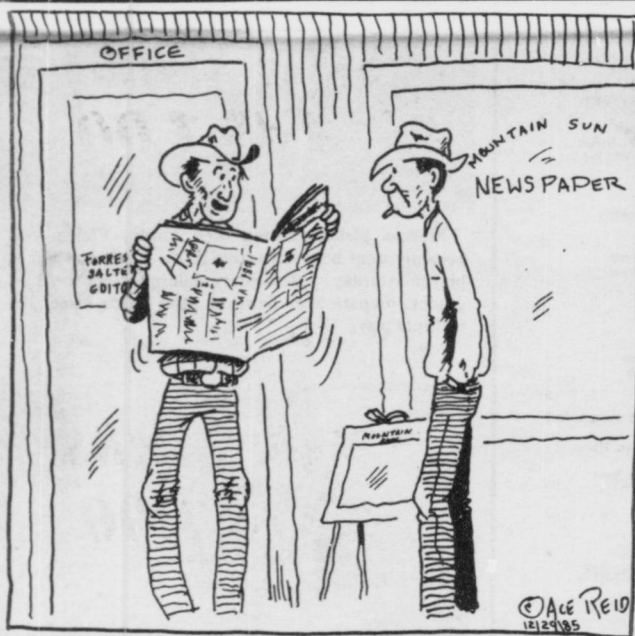

"Looky, here's jist the ranch in this ad that I'm looking fer... Wait a minute... this is my ranch!"



BANK OF  
COMMERCE

A Subsidiary of GrayCo BancShares, Inc.

779-2461 McLean, Texas



### Don Miller Radiator Service

Is Our Business  
Not a Sideline  
New & Rebuilt Radiators  
Gas Tanks & Heaters  
Repaired

612 S. Jefferson  
Amarillo Texas

376-6666



McLean Hardware  
779-2591  
115 N. Main  
McLean

## B & B Electric

Now Servicing

Televisions-Stereos-  
Scanners C.B's & 2-Way Radios

Rob Mahorney - Technician

10 Years Experience-F.C.C. Licensed

Phone Rob at 779-3252

117 N. Main - McLean, Tx.



Lamb  
Flower Shop  
Cash & Carry Specials  
Every Thursday & Friday

1009 N. Main - Box 370 - Phone 779-2611  
McLean, Texas 79057

## Simpson Agency McLean, Texas

106 N. Main 779-2451



Buy Your Home Insurance From  
An Experienced Agency Who Will  
Be Here When You Have A Loss.

See Us For Homeowners Insurance  
With Replacement Cost Coverage.

### Breakfast Special

Sausage or Bacon

Scrambled Eggs

Hash Browns,

Toast, Jelly

99¢

Reg. \$1.00

Coming Soon!!

Country Corner Surprise!!

Our Coffee

is still

35¢ cup

Free Refills

BBQ Lunch

Includes

BBQ Sandwich,

Onion Rings, Pickles,

& Small Drink

\$1.99

Jake & Letta Mae Hess

& the Crew of the

Country Corner Texaco

Exit No. 142 - I-40 McLean, Tx.

Call in order Welcome

779-2391

# Valentine's Day



We have a Great Selection of Valentine Candy for that Someone Special!



TOM'S REG/RIPPLED/  
BBQ/SOUR CREAM & ONION

*Chips*  
4 OZ. PKG. **79¢**



BORDEN'S  
*Chocolate Milk*  
QUART CTN. **69¢**



Prices Effective  
February 6-7-8, 1986  
While Supplies Last

FAST'N HOT  
*Burritos*  
10 OZ. **\$1.39**



BORDEN'S  
*Ice Cream*  
**\$1.79**  
1/2 GAL. RND. CTN.

FRESH HOT  
*Onion Rings*  
ORDER **59¢**

ALLSUP'S  
*Coffee Mugs*  
FILLED WITH FRESH HOT COFFEE  
**99¢** ONLY  
REFILLS ONLY 25¢



ALLSUP'S  
*Breakfast Burritos*  
ONLY **89¢**  
WITH LARGE COFFEE  
OR REGULAR HOT CHOCOLATE



FRESH HOT  
*Barbecue Sandwich*  
EACH **99¢**

ALLSUP'S  
*Money Orders*  
ONLY **19¢**



Special  
**\$1.99**

6 pk 12 oz. cans

We do not  
have  
Hot  
Chocolate

## 70 Store Specials

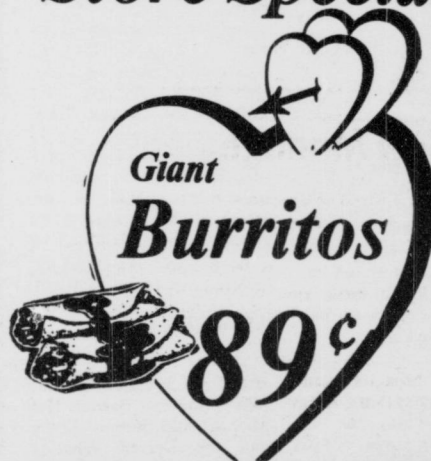

Giant  
*Burritos*

**89¢**



DECKER SLICED  
*BACON*  
**\$1.59**  
1 LB. PKG.

Conoco

*Anti-Freeze*  
**\$2.99**

Shurfine  
*Green Beans*  
4/\$1.00

Snack Pak  
*Crackers* **69¢**

Soft  
*Sugar Sticks*  
3/\$1.00

*Snack Cakes*  
8/\$1.00

Light  
*Parkay* **99¢**  
2 lb. Tub

### Help Sought To Set Up Livestock Show Area

In preparation for the Carson County Junior Stock Show the Agriculture Building in Panhandle will be set up on Tuesday, February 11 starting at 9:00 a.m. It requires a good bit of work and manpower to get the work done and any volunteer help is appreciated. If you would like to help just show up at 9:00 a.m. on February 11.

The county Show is scheduled for February 14 and 15. Weighing of animals will take place on the 14th and showing will begin with swine at 8:00 a.m. on the 15th. The sale will begin at 7:30 p.m.

Cameron Irvin of Amarillo celebrated his sixth birthday Sunday at his grandparents home, Curtis and Margaret Whatley. Also

### Area Students To Exhibit In Livestock Show & Sale

The Carson County Junior Livestock Show and Sale is set to begin with weighing in of 136 pigs, 68 lambs and 18 steers at 10 a.m. on Feb. 14. The event will be held in Panhandle at the County Ag Barn.

Judging is scheduled to begin Saturday at 8:00 a.m. with pigs followed by lambs and steers. Judging this year's show will be Mark Hargrave of Happy.

Carroll Bentley and Maurice (Cob) Britten will be selling the animals at the sale Saturday evening, Feb. 15, beginning at 7:30 p.m.

Youth of the County involved in 4-H and FFA will be exhibiting and selling their projects.

attending were Debbie and Ron, Tisha and Darron, Hal Michael and Jeremy Lewis and the Darrell Whatley family.

### Three Candidates File For City Council Spots

There is still time to submit your name to serve on the City Council or School Board in Groom. The filing deadline has been extended this year to February 19.

As of Tuesday, all slots for City Council positions had been filled with candidates for the April election. Bill Homer, currently serving on the city council has refiled to keep his position. Also up for re-election on the city council are Susan Brown and Jerry Gaines. Also filing for election were Johnny Eschle and Jimmy Britten.

Three seats on the Groom School Board are also up for election. They are now held by Roman Friemel, Janice Koetting and Adela Kotara. None has yet re-filed.

Anyone interested in having their name placed on either ballot should contact the City Hall or School business office for complete information.

### Unemployed Teachers Must Take TECAT to Maintain Certification

Teachers statewide are currently preparing for the TECAT exams to be given for the first time in March. Mrs. Judy Babcock stated this week that anyone holding a teaching certificate with the State of Texas will be required to pass the exam to remain certified to teach in the state. This applies to teachers not currently under contract.

Two teachers living in Groom have signed up so far said Mrs. Babcock. Anyone wishing to apply for the test may obtain a registration form from Mrs. Babcock. Cost to these individuals will be \$30.00.

The first test date for individuals not employed but certified to teach by the state will be April 12. The final test date is October 4. Deadlines to apply for the test dates mentioned are March 1 and August 22.

### Jericho Fire Tended By Groom Volunteers

Groom Volunteer Firemen answered a call Monday to Jericho where an empty out building burned down on the Rex Brown property. The old farm house was erected in 1929. Firemen let the building burn but stayed at the scene to prevent the spread of the fire.

### GROOM SCHOOL MENU

February 10 — February 14

Mon.—Porkchopettes

Breakfast—Cereal & Toast

Tues.—Cheeseburger

Breakfast—Pancakes

Wed.—Stuffed Potato

Breakfast—Hash Browns

and toast

Thur.—Barbecue on a bun

Breakfast—Bacon, biscuits

and gravy

Fri.—Turkey & Dressing

Breakfast—Donuts

### Sororities To Crown Sweethearts Saturday

Alpha Mu Xi Chapter of Beta Sigma Phi will host a Sweetheart Dance this Saturday at the Legion Hall in Groom. Prior to the dance the local chapter's Sweetheart Mrs. Nancy Patterson will be presented and honored. Also to share in the spotlight with Mrs. Patterson will be Sweethearts and Princesses representing sorority chapters from White Deer and Clarendon.

Anita Urbanczyk will be crowned sweetheart of the Alpha Theta Omega chapter from White Deer. Clarendon royalty includes Judy Bland, Alpha Upsilon Epsilon Sweetheart and Princess, Sandra Eads. Doris Eklerberry is Sweetheart of Xi Lambda Xi and Carol Hinton is their princess.

The dance will be open to the public beginning at 9 p.m. All proceeds from the dance will be for the benefit of Groom Ambulance Service.



AG & GRAIN, INC.

## AVOID OVERSUPPLEMENTING WITH FORAGE BALANCER™ FEEDING SYSTEM

Now, there's a supplement feeding system that offers no chance of oversupplementing —

- You choose a supplement formulated to balance the deficiencies in your forage exactly.
- Supplement only what your forage lacks — the exact amount to keep your brood cows in good condition.
- You get the calf crop you expect.

- No over supplementing — saves you money!

Take a look at your Forage. Then, come in and let us show you the Forage Balancer Feeding System. We'll show you a supplement formulated to match your forage. And, your supplement is available in your preferred feeding form — Block, Cube, Meal and Liquid.

Don't waste money oversupplementing. Feed Forage Balancers from Purina.

At Purina, Cattle Business Means Business

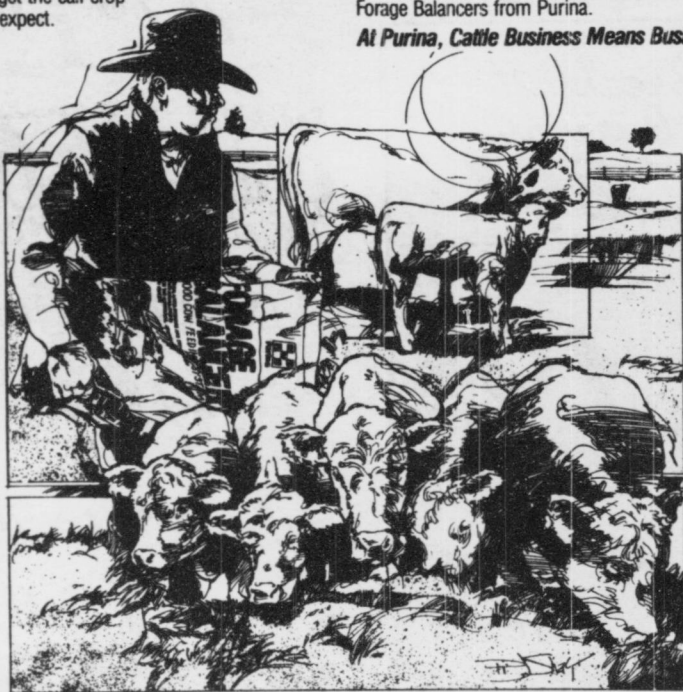

248-2551

Groom



Check with us for all your

Hardware Needs!

GROOM HARDWARE & LUMBER

Groom, Texas

## Keyes Pharmacy



"SERVICE YOU CAN TRUST"

Complete Convenient  
Prescription Service Mailing Service  
Competitive Prices  
and Drive-Up Window

Merlin Rose

Pharmacist, Owner

EMERGENCY NUMBER 669-3559

24-Hour Emergency Service

928 N. Hobart. 669-6859 Pampa

# CLASSIFIED SECTION

THE GROOM NEWS  
THE McLEAN NEWS

All ads cash with order unless customer has an established account with The News.

**RATES**  
10c per word per insertion  
Minimum Ad—\$2.00

**Baby Show** honoring John Gregory, son of Johnny and Raylynn Cline will be Sunday, February 9, 3:00 to 5:00 p.m. at the home of Toni Pavlovsky.

See our selection of Valentine cards and gifts, Rock House Gallery.

**Red's Ditching Service**  
Dean Matthews, 537-3997 or 537-3653, any size PVC, gas or water lines, septic tanks, lateral lines, sprinkler systems and irrigation supplies.

For all your concrete and backhoe service, call Barker Redi-Mix 779-2703 in McLean.

**Carpentry & Plumbing**  
Acoustical Ceilings - Storm Cellars - Garage Additions - Roofing. Call Jim Burton 248-3691, Groom

**CALL**  
Your local used cow dealer for seven day a week, dead stock removal. Phone 335-2372 or 1-800-692-4435.

**Medicare Supplement Insurance and Family & Individual Cancer Insurance.** Plans available at Brumley Insurance Agency 248-5561.

Two bedrooms apartment for rent, gas and water paid, \$275 per month, plus deposit. Call 806-355-2254.

**Stanley Home Products**  
Contact Mary Britten at 248-2761 in Groom.

Is it True you can buy jeeps for \$44 through the U.S. government? Get the facts today! Call 1-312-742-1142 Ext. 9054.

**Carson County Abstract Company**  
REALTORS, ABSTRACTORS OF TITLES  
222 Main St. 537-3561  
Panhandle, Texas

## Pav's Service

Summit & National Tires

Antifreeze

Complete Line Of Tires & Service

Wholesale Deliveries

Retail-Regular-Unleaded

Mon-Sat., 7:00 A.M. to 6:00 P.M.

**Handyman's Dream**—Great house for newly weds, retiree or rent property. Excellent location with extra lots, owner will finance with small down. Best buy in Groom. Bebe Bralley, 359-4525.

**CREDIT PROBLEMS? Down Payment Problems?**  
For sincere help, call 381-1352 collect.

**Need LVN, 3-11 shift and also 11-7 at Palo Duro Convalescent Home in Claude, Texas.** Contact Sharon Kelly or Linda Britten at 806-226-2201.

**For Sale**—antique dining table, chairs and buffet. Call 248-6101.

**Amway users.** Contact Aline Winegeart at 779-2795.

**Send your Valentine** silk roses from Rock House Gallery, 248-6451.

**For Sale**—Baby swing, removable infant seats \$15.00 and Jenny Lynn baby bed. Call 248-2643.

**For Sale**—Twin size trundle bed complete with head and foot board, two mattresses. Call 248-2643 after 5 p.m.

**Washer and dryer** for sale and also Sharp carolseil microwave oven. Call 248-3551.

**Donna Burton's** all breed grooming. 248-3691 in Groom.

**Indoor or Outdoor Painting** satisfaction guaranteed, free estimates, call David after 6:00 p.m., 248-2361.

25-06 Remington 6-power scope, \$400 or trade for pistol. Call 669-9445 days or 669-3464 nights.

**For Sale—Beauty Pageant Dresses.** In perfect condition. Only worn once. Cleaned-ready to go:  
1-size 11-(runs small) Dusty Mauve; -size 9-White with multi-co.or flowers; 1-size 7-Burgandy with Beige lace trim. \$25.00 each. Call Cindi McDowell at 779-2723 or 779-2461 or come by 717 Walnut after 5:00 p.m.

**Send valentine wishes** to your favorite sweetie, team, wife, husband, grandparents, secret pal. Best friend. . . Contact any Methodist Youth member to send your sentiment for \$2.50 in the Feb. 13 edition of The Groom News. Call 248-5151, 248-3571 or 248-4631.

**Contact Knorpp Insurance Agency, Inc.** for insurance needs, the best of both worlds—reduced rates and full line personalized service from an independent agent. Call 1-800-692-4054.

**Help wanted**—Someone to tend 3 garden lots. Call Loree Barker at 779-2817.

**For sale**—Icemaker Frigid-air. \$325. Popcorn machine. \$275. Call 779-8880.

**Mason Shoes** available from your area representative, Tony Treadwell. Call 248-3461.



**CONVERT STORED ITEMS TO CASH WITH A LOW COST CLASSIFIED AD**  
Call The Groom News 248-3311 or The McLean News 248-2141 Today!

**Fertilizer Spike Rebuilding & Hardfacing**  
Kenneth Babcock  
248-4804

**Lamp Shades, Light Bulbs, Replacement Glass**  
House Of Shades & Lamp Repairs  
2613 Wolffs Ave. Wolffs Village, Amarillo, TX 79109

**GROOM LODGE No. 1170 A.F. & A.M.**  
Stated Meeting, 2nd Tuesday Practice Every Tuesday 7:30 p.m.  
VISITORS WELCOME  
Oran Durham, W.M. Cecil Culver, Secretary

**A. J. Newsom Water Well Service**  
Submersible Pumps Aeromotor Windmills  
Phone 248-2711

**1979 Ford T-Bird** recent overhaul, new tires and battery, new brakes, new radio, excellent condition. Call 779-2102 after 6 p.m. in McLean.

### CARD OF THANKS

We wish to thank all our friends for each expression of sympathy extended to us in the death of my sister and our aunt, Thelma Vollmer. We deeply appreciate your caring and sharing.

Bill & Mildred Burgin  
Dondra Downs and family  
Johnny Burgin  
Lenora Nepper & family  
Donald Burgin and family

### Political Calendar

The Groom News is authorized to present the names of the following candidates for office, subject to the Party Primary Elections on May 6, 1986. A fee has been paid by each candidate for listing in this column from now through the election.

**DEMOCRATIC PARTY**  
For State Representative, 88th District:  
J. W. (Buck) BUCHANAN\*

For Carson County Judge:  
JAY R. ROSELIUS\*

For County-District Clerk:  
SUE PERSONS\*

For County Treasurer:  
PEGGY BUTLER\*

For Justice of the Peace, Precinct 5  
MAX WADE\*

\*Denotes Incumbent

**Kent Crutcher CPA MBA**  
Texas Commerce Bank  
2201 Civic Circle  
Suite 604  
Amarillo, TX 79109  
(806) 359-6298  
**Income Taxes**

### BID NOTICE

The Groom Independent School District proposes to contract for the roofing of the gymnasium and adjacent dressing rooms, being approximately 9,300 square feet of roof, following these minimum specifications:

Base sheets nailed on 18" center; three ply of fiberglass mopped at normal rate of 23 lbs. per square; re-wrap wall with plastic and membrane; flood surface with hot asphalt at approximate rate of

THE GROOM NEWS—Page 15  
Thursday, February 6, 1986

60 lbs. per square; imbed gravel at the rate of 400 lbs. per square into hot asphalt. Submit Bids To: Groom I.S.D., Post Office Box 550, Groom, Texas 79039, Attention: Board of Trustees Roofing Bid.

Bids will be opened and considered at regular and open meeting of the Board at 7:30 p.m. on the tenth day of February, 1986.

The Board of Trustees reserves the right to reject any and all bids.

### HAVE BUYERS!!!

We need listings — small acreages along I-40 and HWY 287. Also, we need your ranch and farmland listings.

Call Martin at 669-9498  
OR  
Irvine at 665-4534.

**FIRST LANDMARK REALTORS**

1064 N. HOBART, SUITE 100  
PAMPA, TEXAS

TELEPHONE  
806-665-0733  
RES. 806-665-2190

Come to First Landmark, First

AUTO — HOME — LIFE — MEDICAL

ESTATE PLANNING — ANNUITIES

BONDS — CROP HAIL — CANCER

Other Lines Of Insurance



All At Competitive RATES

We personally service what we sell.

**Brumley Insurance Agency**  
GROOM, TEXAS

Johnny Brumley, Agent

Office: 248-5561 Home: 248-5561

## WHEELER-EVANS ELEVATORS

Groom & Corner North

"We are happy to be of service"

Phones 248-3161 or 248-4771

Corner - 248-2611

Nadine Thornton  
248-2211

Corner: 248-2611

Groom, Texas

Phone: 248-3161 or 248-4771

**2nd BIG WEEK**



# BUNDLE UP YOUR VALUES WINTER SALE

ALL ITEMS ON SHURFINE WINTER SALE ARE STILL ON SALE!

**SHURFINE SLICED HICKORY SMOKED SLICED Bacon** 1 LB. PKG. **\$1.48**

SHURFINE SLICED **Cooked Ham** 6 OZ. PKG. **\$1.29**

SHURFINE SLICED LUNCHEON **Meats** BOLOGNA, SALAMI, P & P 6 OZ. PKG. **69¢**

SHURFINE WHOLE HOG PORK **Sausage** REG. HOT 1 LB. ROLL 2 LB. 52.77 **\$1.39**

BONELESS ARM SWISS **Steak** HEAVY GRAIN FED BEEF LB. **\$1.88**

SHURFINE QUALITY **Meat Franks** 12 OZ. PKG. **78¢**

SHURFINE SLICED MEAT **Bologna** 12 OZ. PKG. **98¢**

4 LBS. 80% LEAN FRESH **Ground Beef** **\$1.48**

HEAVY GRAIN FED BEEF BONELESS **Chuck Roast** LB. **\$1.48**

HEAVY GRAIN FED BEEF BNLS. **Arm Roast** LB. **\$1.78**

RANCH STYLE **Plain Chili** 19 OZ. CAN **\$1.19**

SHURFINE TOMATO **Tomato Sauce** 8 OZ. CANS **\$1**

**GROCERY SPECIALS**

G.I. JOE ACTION STARS **Cereal** 11 OZ. BOX **\$2.19**

AUNT JEMIMA **Lite Syrup** 24 OZ. BTL. **\$2.19**

AUNT JEMIMA **Pancake Mix** 9 LB. BOX **\$1.09**

ASSTD. GRINDS FIRST 2 CANS... THEREAFTER REG. PRICE 1 LB. CAN **\$2.18**

GRANULATED **Shurfine Sugar** 5 LB. BAG **\$1.39**

**FROZEN FOOD**

PEPPERONI/SAUSAGE/HAMBURGER **Totino's Party Pizza** 12 OZ. PKG. **\$1.19**

ORE-IDA POTATOES **Shoestrings** 20 OZ. PKG. **\$1.19**

ORE-IDA **Corn on the Cob** 4 EAR PKG. **\$1.39**

SWANSON'S TAKE OUT FRIED **Chicken** 28 OZ. BOX **\$3.49**

AUNT JEMIMA ORIG. **French Toast** 9 OZ. BOX **99¢**

ALL PURPOSE FLOUR **Gold Medal** 5 LB. BAG **99¢**

SHURFINE **Flour** 5 LB. BAG **69¢**

ALL VEGETABLE **Crisco Oil** 48 OZ. BTL. **\$2.29**

SHURFINE LIQUID **Bleach** GAL JUG **69¢**

SHURFINE SALTINE **Crackers** 2 16 OZ. BOXES **\$1.00**

SHURFINE WHITE BATHROOM **Tissue** 8 ROLL PKG. **\$1.59**

SHURFINE ASSTD. **Cat Food** 4 6 OZ. CANS **\$1**

SHURFINE EARLY HARVEST **Sweet Peas** 3 17 OZ. CANS **\$1.00**

SHURFINE REG-LITE FRUIT **Cocktail** 16 OZ. CAN **69¢**

SHURFINE YEL. CLING HAL./SL. **Peaches** 16 OZ. CAN **69¢**

SHURFINE HAL. BARTLETT **Pears** 16 OZ. CAN **79¢**

SHURFINE **Apple Juice** 64 OZ. JUG **\$1.39**

SHURFINE CRANBERRY CRANASPERRY-CRANAPPLE **Juice** 48 OZ. BTL. **\$1.49**

SHURFINE FANCY TOMATO **Juice** 46 OZ. CAN **89¢**

SHURFINE SLICED **Carrots** 2 16 OZ. CANS **89¢**

SHURFINE MED-LONG GRAIN **Rice** 2 LB. BAG **69¢**

SHURFINE YELLOW **Popcorn** 32 OZ. BAG **59¢**

SHURFINE LONG SPAGHETTI/ **Elbo Roni** 32 OZ. PKG. **\$1.09**

SHURFINE **Applesauce** 25 OZ. JAR **69¢**

SHURFINE RTS VAN./FUDGE **Frosting** 16 OZ. CAN **\$1.19**

SHURFINE **Pancake Mix** 32 OZ. BOX **79¢**

SHURFINE HOT **Cocoa Mix** 12 CT. BOX **99¢**

SHURFINE DRY MAKES GRAVY OR CHUNK STYLE 25 LB. BAG **\$3.99**

SHURFINE ASSTD. RATION **Dog Food** 4 15 OZ. CANS **\$1.00**

SHURFINE COFFEE **Creamer** 16 OZ. JAR **99¢**

SHURFINE ASSTD. **Cake Mixes** 18 1/2 OZ. BOX **69¢**

16 OZ. CUT GREEN BEANS 17 OZ. WHOLE KERN CREAM GOLD CORN **Shurfine Vegetables** 4 CANS **\$1**

SHURFINE SMOOTH-CRUNCHY **Peanut Butter** 18 OZ. JAR **\$1.29**

SHURFINE WAFFLE **Syrup** 32 OZ. BTL. **99¢**

SHURFINE **Spinach** 2 15 OZ. CANS **89¢**

SHURFINE MIXED **Vegetables** 2 16 OZ. CANS **89¢**

SHURFINE HASH BROWNS-ALL GRATING-SCALLOPED 5 1/2 OZ. BOX **69¢**

SHURFINE **Sauerkraut** 3 16 OZ. CANS **\$1.00**

SHURFINE WHOLE PEELLED **Tomatoes** 2 16 OZ. CANS **89¢**

SHURFINE STRAWBERRY **Preserves** 18 OZ. JAR **\$1.29**

SHURFINE JELLY OR **Grape Jam** 18 OZ. JAR **79¢**

SHURFINE HAMBURGER **Sliced Dills** 16 OZ. JAR **79¢**

SHURFINE FRESH PAK KOSHER-POUSH-PLAIN **Dills** 32 OZ. JAR **\$1.09**

**PRICE FIGHTER**

FREEZER OR STORAGE LOK **Glad Bags** 90 CT. BOX **\$1.29**

FLOOR CARE **Step Saver** 32 OZ. BTL. **\$2.89**

DUSTING AID **Duster Plus** 10 OZ. CAN **\$1.99**

SHURFINE 2 PLY PAPER **Towels** 2 JUMBO ROLLS **99¢**

SHURFINE SMOOTH-CRUNCHY **Peanut Butter** 18 OZ. JAR **\$1.29**

SHURFINE WAFFLE **Syrup** 32 OZ. BTL. **99¢**

ALL PURPOSE **Russet Potatoes** 10 LB. BAG **59¢**

SUNKIST NAVEL **Oranges** LB. **39¢**

FRESH ZUCCHINI **Squash** LB. **49¢**

WASHINGTON EX. FANCY RED DELICIOUS **Apples** 3 LB. BAG **\$1.29**

RIPE CALIFORNIA **Avocados** 2 FOR **49¢**

WASHINGTON D'ANJOU **Pears** LB. **59¢**

Fresh **Pineapple** each **79¢**

NASAL **Afrin Spray** 1/4 OZ. BTL. **\$2.99**

CORICIDIN 'D' **Cold Tablets** 24 CT. PKG. **\$2.99**

Mead's **Bread** each **49¢**

Pullman 1 1/2 lb. loaf

THE PRICE FIGHTER **Venture FOODS**

PRICES EFFECTIVE FEBRUARY 2-8, 1986  
WE RESERVE THE RIGHT TO LIMIT QUANTITIES

Always Good Home **Milk** Gallon **\$1.90**

# GROOM GROCERY

Store Hours: 8:00 A.M. — 6:30 P.M.