

# The Groom News

Volume 65, Number 22

The Groom News, Carson County, Texas 79039

35c Per Copy

Thursday, July 25, 1991

## Groom Day - "Proud To Be An American"



### WE SAW...

Julie Friemel hunting for missing daughter Melanie at Walmart in Amarillo Saturday.

Betty Hermesmyer enjoying a pleasant lunch at Ruby Tequila's.

Bobby Cornett waiting for a little help to move the Ex-students directory back to the news office.

Skye Brown, Tami and Cassie Ashford wiling under the summer sun wishing they could take swimming lessons.

Robbie Ellington headed towards Amarillo.

Tracy Britten perfecting his forehand.

Judy Miller setting a bad example for the rest of the neighborhood... by mowing her lawn.

Evelyn Hubbart receiving a fax at the library.

Gary Davis moving a little slower than usual.

Bobby Cornett peeping in the News Office window.

Joey Newton looking nice and cool after a brief swim out at KOA.

Some very warm workers up at the school pouring gravel.

Zeldon Jenkins handling a mean weed-eater.

Bobby and Jeanne Wakefield and Max Wade and several other interested lookers, inspecting antique car on their way home from the National Hot Rodders Show Held in Oklahoma City last weekend.

Norris Hoyt doing a good deed for his daughter-in-law.

NightenGals will not meet this month.

Groom Day preparations are reaching a frenzy as the countdown begins. Coordinator Debbie Anthony stated, "There are

still hundreds of last minute details to be taken care of. Lots of help will be needed."

This year's theme will be

"Proud To Be An American." Instead of a King and Queen, Groom will honor all Veterans. One of the weekend's

highlights will be a fire-works display on Friday night. Other events on Friday will be the Donkey Race, Little Kids Track Meet and music by Melanie Britten.

Saturday's events start off with the big parade at 10:00 a.m. Craft booths and the Art Show begin at 10:30 and the BBQ at 11:30. Other events include volleyball, horse shoes, and the Ranch Horse Cutting.

Don't forget the two raffles being offered. The Groom Day committee will offer a free trip anywhere in the USA. The Girl Scouts are offering a \$100.00 Westgate Mall Gift Certificate.

The weekend events will finish off with dancing at the Legion Hall to the tunes

of the Clyde Logg Band.

Many class reunions will be taking place. Plans for these vary. Contacting a local member of your class may be the easiest way to find out what has been planned.

There is still time to enter the parade or plan a booth. Interested parties

need to contact Marion or Bobby Pool for parade entries and Sandra Britten for the craft booth. Boys and girls are invited to decorate their bikes for a bike contest in the parade. Don't forget about the Tennis Tournament.

There are all kinds of activities for every age. Get out and enjoy the weekend!



## Gary Davis Slightly Injured In I-40 High Speed Chase

Gary Davis was injured Saturday night after a high speed chase resulted in a crash as trooper Davis attempted to run a rolling road block on an alleged thief who was refusing to stop. Officers from the Wheeler Co. Sheriff's Dept. and troopers from Shamrock, McLean, and

Pampe also joined the pursuit. Herman Dale Robinson, 27, of Dallas was arrested on aggravated assault charges on a peace officer resulting in bodily injury. Robinson was a suspect in the theft of \$20 worth of gas. When officers attempted to stop him for questioning he refused to pull over.

Trooper Davis was treated and released from Northwest Texas Hospital. He is currently resting at home.

Robinson was treated and released into the custody of the Gray County Jail. Two passengers in the van were hitchhikers and were arrested on charges of public intoxication.

## Sweatt Says August Election Will Decide Legality Of C.E.D.

The legislature created county education districts throughout the state and now voters will vote August 10 on a constitutional amendment to make the districts legal or to reject the legislation as a new state property tax.

"The last regular session of the legislature set up the county education districts to be in full operation on July 31," reports Joyce Hutsell, Business Manager of Groom I.S.D., "but the voters will not vote until August 10 on whether or not the state's twenty new school districts are legal or not."

Kenneth Sweatt, Superintendent of Groom Schools, reminds voters that the county portion of the election will decide the legality of the new county education districts at the same time school districts are voting on some of the ways the three county district should tax if it does become legal.

"A 'no' vote at the county election on Amendment #1 would render the school district elections meaningless," Sweatt pointed out.

School district voters are being asked to decide questions pertaining to the

county education district composed of the three districts in Carson County--Panhandle, White Deer, and Groom--Claude school in Armstrong County and Canyon schools in Randall County. These three counties are the component districts of C.E.D. #3.

"Each school district," says Sweatt, "owes this C.E.D. #3 an amount equal to its 1990 values as set by the State Property Tax Board in Austin times 72 cents. Groom I.S.D. will levy this amount and send it to the C.E.D. if the voters make the C.E.D.'s legal. In

See C.E.D., pg. 6

## Absentee Voting Underway For August 10 Election

Absentee voting is now underway for the August 10th election. Voters are being asked to vote on two constitutional amendment and three county education district issues.

Constitutional Amendment No. 1, if approved, will allow the

voters of county education districts to adopt certain exemptions from the district's ad valorem taxation for residence homesteads and to provide for the taxation of certain tangible personal property.

Amendment No. 2, if See Election, pg. 4

## Community Calendar

**ATTENTION VETERANS** - The Groom Day Committee is putting together a Veterans Display for Groom Day. If you have pictures, medals, ribbons, uniforms, or other service connected memorabilia, contact Toni Pavlovsky, Charlene Weller, or Karen Brown.

**PEOPLE TO SEE for Groom Day Events.** Marion or Bobby Pool - Parade. Sandra Britten - Arts and Crafts. Pat Britten - Ranch Horse Cutting. Gary Friemel - Volleyball. Janelle Sustaire - Concessions or tent booths. Tracy Britten or Shirley Fields - Tennis Tournament. Groom Day Committee for Free Trip or Girl Scouts for \$100.00 gift certificate - Raffles.

**THE SLOW-PITCH SOFTBALL** tournament, originally rained out a couple of weekends ago, will begin Friday evening at 7:00 p.m., and continue through Saturday. The funds raised from this event will, in part, pay for the fireworks display to be held Friday evening of Groom Day Weekend.

**CLASS 1971** - Will meet at Marcia Conrad's from 6 to 8 p.m. on Sat., Aug. 3.

**TUESDAY GRAIN PRICES AT LOCAL ELEVATORS**

Cash prices on grain posted at grain elevators serving the Groom area Tuesday afternoon:

Wheat-\$2.43  
Milo-\$3.88  
Corn-\$4.51

# The Groom News

USPS 230-380

Second-class Postage Paid at Groom, Tx.  
Carson County, Texas, under the Act of Congress of  
March 3, 1879.

Published weekly except Christmas Week  
Publisher-Phillip J. Miller  
Editor-Donna Burton

Postmaster: please send address changes to:  
Box 460, Groom, Tx - Phone 806-248-7333

### SUBSCRIPTION RATES:

Annual Rate Carson County \$14.00  
Annual Rate elsewhere in the United States \$16.00



MEMBER 1991

TEXAS PRESS ASSOCIATION

Twenty-one local Baptist youth left for PanFork Youth Camp on Monday.

Jim, Melody, and April Burton attended the stock show in Littlefield over the weekend. Melody placed 9th in one class. April placed 4th and 7th in two other classes with their sheep.

Attending basketball camp at Wayland Baptist University were Sean Crowell and Justin Ritter.

Visiting the Jimmy Branch's in Weatherford last week were the Donald Burgin family, the John Allen Homan family, and Collin Downs.

The group went on to Dallas where they attended a Texas Rangers baseball game and later went to Wet & Wild. They were joined by Jay Britten, Kiley Lambert, and Lenora, John, and Kristi Nepper. Kim and Spencer returned home with them to stay until Groom Day.

## Local Happenings

Mamie Beevers recently returned from Albuquerque where she visited with her brother Jim.

The Conrad family held a reunion last weekend at Memorial Park in Amarillo. Attending were: the Dick Conrads, the Donnie Conrads, and Louise Conrad of Groom; the Jim King family and the Alan Cox family of Amarillo; the Jim Conrad family of Marysville, Ohio, and the Jay Elliot family of Houston, Texas.

Marcus Miller attended the University of Oklahoma basketball camp last week in Norman.

### SICK LIST

Tammy Bivins had surgery and is at High Plains.

Mert Kendrick is at High Plains.

Marietta Britten is recovering from a broken hip at the Rehab Center in

After being released from the Pampa Hospital last Wednesday, Jack Howard returned to the Coronado nursing home.

The Lyles family gathered to celebrate daughter Darcee's 14th birthday over the weekend. Attending were Pat and Dan Ashford; Pam, Jerry, Nick, Tami, and Cassie Ashford; Patti, Forrest, Paul, and Scott McLaughlin; and Don, Mary, Aimee, and Julie Lyles.

They enjoyed cake and ice cream and a nice visit.

### GROOM BIRTHDAYS ANNIVERSARIES

July 24 - Mrs. Troy E. Treadwell, Donald R. Britten

July 25 - Earl J. Britten, Mrs. Howard Rose, Darron Eschle, Monte Ray Schaffer

July 26 - Marie Bohr, Mr. and Mrs. Don Smith (A)

July 27 - Phillip England, June Pool

July 28 - Mrs. Joe David Brown, Mrs. John Patterson, Bobby E. Pool, C. W. Fraser, Caren Rena Howard

July 29 - R. Brent Thornton, R. Bruce Britten, Wyatt Anthony Britten, Neil A. Weiberg, Aaron Watson, Nora Painter

July 30 - Julie Lyles, Richard Knowles

July 31 - Melody Ann Burton, Mr. and Mrs. Brent Stephens (A)

A barbecue for Floyd Wills was recently held at the Overten ranch. The celebration marks Floyd's entrance into the Navy.

Matt and Marc Miller spent the weekend at Lake Meredith with friends Chad and Derek Hamilton.

## Work List

### Preparation Responsibilities

Church of Christ - Onions and Pickles  
Baptist Church - Apricots  
Christian Mothers - Potato Salad  
Lazy Dazys - Beans  
Methodist Church - Cole Slaw  
Alpha Mu Xi - Potato Salad

### Thursday, Aug. 1st

9:30 a.m. Wash and sort beans - Lazy Dazys  
Cook Potatoes - Christian Mothers and Alpha Mu Xi

### Friday, Aug. 2nd

9:30 a.m. - All organizations and volunteers meet at school for food preparation.  
4:00 p.m. - Food tents go up.

## Carson County Abstract Co.

Realtors, Abstractors Titles

222 Main St. 537-3521 Panhandle, Tx.

## RGM AG & GRAIN, INC.

Serving The Farmer's

Needs First!

Herbicides and

Custom Application

Full Line Of Chemicals

Yard Spraying  
& Rototilling

Lawn Fertilizer



AG & GRAIN, INC.

248-7551

248-7575

## STATE NATIONAL BANK

GROOM, TEXAS

MEMBER  
FDIC

248-7531

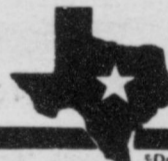

## TEXAS TRAILS

LONE STAR STATE HISTORY by DAN BROWN

© Dan Brown 1985



### SALT WAR ...

About 100 miles east of El Paso lie the salt flats of Texas. Mexicans along the Rio Grande had been mining the salt since the 1700's. In 1877, Texan Charles Howard filed a land claim on the salt flats. When Howard tried to charge a fee for the salt, he was met by an angry Mexican mob. A gun-battle started. After a five-day fight Howard and his men surrendered; Howard and two of his cohorts were executed by a firing squad.

# STOP N SHOP

248-7977

Groom



Everyone's Convenience Store

Summer Heat  
Got You Beat....



Stop by for one of our refreshing  
fountain drinks at our  
every day low prices

FORD

Gene Messer Ford  
2530 S. GEORGIA  
AMARILLO, TEXAS 79109

Interested In A New  
Vehicle?

Let Dinah Help You!

DINAH HOWARD  
Sales Representative



(806) 355-7471  
TEX WATS 1-800-749-7471  
FAX # (806) 358-7134

## NOTICE OF SPECIAL ELECTION (AVISO DE ELECCION ESPECIAL)

To the Registered Voters of the County of Carson, Texas:  
(A los votantes registrados del Condado de Carson, Texas:)

Notice is hereby given that the polling places listed below will be open from 7:00 a.m. to 7:00 p.m., on August 10, 1991, for voting in a special election for the purpose of adopting or rejecting the proposed constitutional Amendments as submitted by the 72nd Legislature, Regular Session; also, the County Education District Propositions.

(Notifíquese, por las presente, que las casillas electorales situadas abajo se abrirán desde las 7:00 a.m. hasta las 7:00 p.m. el agosto de 10 de 1991 u'optar o rechazar las enmiendas propuestas constitucionales así como fueron sometidas de 1991 para vota en la Elección Especial para pro la 72ª Legislatura, Regular Session.)

### LOCATIONS OF POLLING PLACES (Dirección(es) de Las Casillas Electorales)

Precinct No.	Precinct Name
1	Carson County Library - Panhandle
2	A.J. Labus Home - Liberty
3	Panhandle High School - Panhandle
4	White Deer School - White Deer
5	Conway
6	St. Mary's Hall - Groom
7	Skellytown School - Skellytown
8	A. Jones Home - Fritch, Pawnee Rd.

Absentee voting by personal appearance will be conducted each weekday at (La votación en ausencia en persona se llevará a cabo de lunes a viernes en) County/Dist. Clerk's office, Courthouse, Panhandle, TX, July 22 thru Aug. 6, during regular working hours.

Issued this the 10 day of July, 1991.  
(Emitada este día 10, de July, 1991.)

(Signed) Jay R. Roselius  
County Judge  
(Firma del Juez del Condado)

## Koetting Construction

Mike Koetting

335-1022

Remodeling - House Levelling - Patio &  
Decks - Concrete Work - Masonry

Free Estimates

"When Quality Counts"



## Reed-McPherson Married

Amy Lavetta McPherson and Kelly Dean Reed were united in marriage in the Amarillo home of the bride on Thursday afternoon, July 4.

Judge Max Wade of Groom officiated the

ceremony for the daughter of Mr. and Mrs. Joel R. McPherson of Amarillo and the son of Mr. and Mrs. Connie Reed of Panhandle.

Joella McPherson of Amarillo served as her sister's honor attendant and Mark Fields of Amarillo was best man.

Music for the ceremony was provided by Mrs. Linda Allen of Amarillo, who sang "In this Very Room", and the groom's niece, Misty Bertrand, who played "The Wedding March" on the violin.

The bride, a 1985 graduate of Palo Duro High School in Amarillo, received her bachelor's degree in secondary education from West Texas State University.

The groom, a 1984 graduate of Panhandle High School, received his degree in law enforcement from South Plains College in Levelland and is serving in

the U.S. Army.

The couple met through correspondence during the Persian Gulf crises and war when the bride's mother selected a service person as a pen pal. Knowing nothing about her choice, not even if it was a male or female, the future bride sent packages and letters as the McPherson family "adopted" their soon-to-be family member. Their first face-to-face meeting was at Amarillo International Airport on April 21 when Reed returned to the States at the end of Desert Storm.

The newlyweds are currently living at Fort Hood, Texas, and will move to Kentucky in August when he is reassigned to Fort Campbell.

## Services Held For

### Ruth Skalsky

Ruth Marguerite Skalsky, 76, died Saturday, July 20, 1991.

Services were held Monday in St. Anthony's Catholic Church with Father Ted Skalsky of Pratt, Kan., officiating. Burial was in Memorial Cemetery by Schooler-Gordon of Dalhart.

Mrs. Skalsky married Ferd Skalsky in 1935 at Dalhart. He died in 1985. She was a member of St. Anthony's Catholic Church.

Survivors include six daughters, Dorothy Rosenbach of Pampa, JoAnn Baker of Groom, Mary Ritchey of Wichita, Kan., Linda Culmer of Devils Lake, N.D., Irene Ellis of Dodge City, Kan., and Shirley Hailey of Dallas; three sons, Tim Skalsky of Hartley, Benny Skalsky of Lubbock, and Mike Skalsky of Fredonia, Wis.; a sister, Mabelle Lawrence of Perryton; 33 grandchildren; and 20 great-grandchildren.

FARM  
BUREAU  
INSURANCE

LIFE - AUTO - FIRE - LIABILITY

GARY HUMPHREY  
AGENT

(806) 226-4321  
CLAUDE, TEXAS

(806) 537-3996  
PANHANDLE, TEXAS

HELPING YOU IS WHAT WE DO BEST.



We don't think  
there is a better  
place to haul your  
grain.

"We appreciate the opportunity  
to serve you."

ATTEBURY  
GRAIN, INC.

PHONE 248-7591

Groom, Texas

## Public Notice

On April 9, 1991, Southwestern Bell Telephone Company filed an application with the Public Utility Commission of Texas to request that the optional feature "Call Transfer Disconnect" be available to all PLEXAR I customers by including the feature in Southwestern Bell's PLEXAR I tariff. Currently, this optional feature is available only on a customer requested basis.

Call Transfer Disconnect (CTD) is an optional feature that allows PLEXAR I customers the ability to transfer a call to another telephone number within or outside their PLEXAR I system, hang up, and permit the two remaining parties to continue with the call. The PLEXAR I user is then free to place or accept another call. CTD is not intended to be used to avoid toll charges. Therefore, CTD will not be available to PLEXAR I customers subscribing to optional Extended Metropolitan Service or Extended Area Calling Service.

If the company's application is approved, the monthly rate for CTD will be \$4.00 for each PLEXAR I station line. Prior to the June 19, 1991, interim rate approval, Southwestern Bell was billing customers who receive the service \$1.50 for each station line equipped with this feature. In addition, under Southwestern Bell's proposed tariff, every line within the PLEXAR I system must be equipped with this feature. The nonrecurring charge for the additional lines which must be equipped with CTD will be waived for existing CTD customers. The tariffed monthly rate will apply to all existing and future CTD customers.

Persons who wish to intervene or otherwise participate in these proceedings should notify the commission as soon as possible. A request to intervene, participate, or for further information should be mailed to the Public Utility Commission of Texas, 7800 Shoal Creek Boulevard, Suite 400N, Austin, Texas 78757. Further information may also be obtained by calling the Public Utility Commission Consumer Affairs Division at (512) 458-0256, or (512) 458-0221, teletypewriter for the deaf.



Southwestern Bell  
Telephone

**Groom**

**NOTICE OF COUNTY EDUCATION DISTRICT ELECTION**

TO THE REGISTERED VOTERS OF THE GROOM INDEPENDENT SCHOOL DISTRICT, TEXAS:

Notice is hereby given that the polling places listed below will be open from 7:00 P.M. on the tenth day of August, 1991 (August 10, 1991), for voting in a component school district for Carson-Armstrong-Randall County Education District issues:

(1) to allow the exemption of 20% of the market value of residence homesteads located in the Carson-Armstrong-Randall County Education District;

(2) to provide the exemption of \$10,000.00 of the market value of residence homesteads belonging to a disabled person and the exemption of \$10,000.00 of the market value of a residence homestead belonging to a person 65 years or older in the Carson-Armstrong-Randall County Education District.

**LOCATION OF POLLING PLACE:**

Catholic School located at the corner of 4th and Martin Streets in the City of Groom, County of Carson, State of Texas.

**ABSENTEE VOTING** by personal appearance will be conducted each weekday at the office of the County Clerk, Carson County Court House located in the city of Panhandle, County of Carson, State of Texas, between the hours of 8:00 A.M. and 12:00 P.M. and 1:00 P.M. and 5:00 P.M., beginning on July 22, 1991, and ending on August 06, 1991.

**APPLICATION FOR**

**BALLOT BY MAIL** shall be mailed to:

County Clerk Sue Persons  
Absentee Voting Clerk  
Carson-Armstrong-Randall C.E.D.  
Post Office Box 487  
Panhandle TX 79068

Applications for ballot by mail must be received no later than the close of business on August 02, 1991.

ISSUED THIS, THE ELEVENTH DAY OF JULY, 1991:

s/ Dennis Babcock  
President, Board of Trustees  
Groom Independent School District

**NOTICE OF COUNTY EDUCATION DISTRICT ELECTION**

TO THE REGISTERED VOTERS IN ARMSTRONG COUNTY PRECINCT NO. 2 OF THE GROOM INDEPENDENT SCHOOL DISTRICT, TEXAS:

Notice is hereby given that the polling places listed below will be open from 7:00 P.M. on the tenth day of August, 1991 (August 10, 1991), for voting in a component school district for Carson-Armstrong-Randall County Education District issues:

(1) to allow the exemption of 20% of the market value of residence homesteads located in the Carson-Armstrong-Randall County Education District;

(2) to provide the exemption of \$10,000.00 of the market value of residence homesteads belonging to a disabled person and the exemption of \$10,000.00 of the market value of a residence homestead belonging to a person 65 years or older in the Carson-Armstrong-Randall County Education District.

**LOCATION OF POLLING PLACE:**

Catholic School located at the corner of 4th and Martin Streets in the City of Groom, County of Carson, State of Texas.

**ABSENTEE VOTING** by personal appearance will be conducted each weekday at the office of the County Clerk, Carson County Court House located in the city of Panhandle, County of Carson, State of Texas, between the hours of 8:00 A.M. and 12:00 P.M. and 1:00 P.M. and 5:00 P.M., beginning on July 22, 1991, and ending on August 06, 1991.

**APPLICATION FOR BALLOT BY MAIL** shall be mailed to:

County Clerk Sue Persons  
Absentee Voting Clerk  
Carson-Armstrong-Randall C.E.D.  
Post Office Box 487  
Panhandle TX 79068

Applications for ballot by mail must be received no later than the close of business on August 02, 1991.

ISSUED THIS, THE ELEVENTH DAY OF JULY, 1991:

s/ Dennis Babcock  
President, Board of Trustees  
Groom Independent School District



**CARD OF THANKS**

Dear Friends,  
Thank you for your expressions of concern, cards, calls, and food after my accident. A special thanks goes to the ambulance attendants from McLean and Groom.  
Gary Davis and Family

**Election**

approved, will provide for the issue of general obligation bonds to provide educational loans to students.

At the county education district level, voters will decide whether to allow a 20 percent exemption on the market value of residence homesteads.

They also will vote on whether to allow a \$10,000 exemption of the market value of residence homesteads for disabled individuals and an additional \$10,000 of the market value of the residence homestead for individuals age 65 or older.

The third item on the ballot is whether to allow county education districts to tax all tangible personal property, other than manufactured homes, not being held or used for the production of income.

Personal property includes automobiles, boats, trailers and recreational vehicles, but not household goods such as furniture and clothing.

**D.P.S. REPORT**

D.P.S. officer Gary Davis reports on a wreck Wednesday night. Chy Phillips hit a bull belonging to Fred Brown on the dirt road east of Earl Britten's home. No injuries were reported as seatbelts were worn.

A fugitive wanted on probation violations for burglary was arrested over the weekend. David Lee Crawford of Benton, Kentucky, was stopped on a routine traffic violation.

**ANNIVERSARY**

Mr. and Mrs. J. E. Mead of 3319 Arlington Drive in Amarillo celebrated their 60th wedding anniversary with a dinner party Thursday at Galbraith House.

Hosts for the event were Mr. and Mrs. J. B. Gardner of Colorado Springs, Colo., Mr. and Mrs. George Kressin of Eden Prairie, Minn., Mr. and Mrs. Jim Mead and Mr. and Mrs. Bill Sherwood, all of Amarillo.

Mead married the former Opal Ritter on July 18, 1931, at Groom. The couple previously resided in Pampa and Panhandle. They have lived in Amarillo for 55 years.

Mead retired as president from Standard Cigarette Service, Inc. Mrs. Mead is a housewife. The couple belong to Polk Street United Methodist Church and Knife and Fork Club. Mead is a member of McDavid Class. Mrs. Mead is a member of the Co-Workers Class.

Children of the couple are Peggy Gardner, Marilyn Sherwood, Jane Ann Kressin and James E. Mead, Jr.

Mrs. Mead is also the sister-in-law of Mrs. Roy Ritter.

The couple have 10 grandchildren and five great-grandchildren.

**SPS Hosts Kids Cooking**

Southwestern Public Service is presenting "Kid's Cooking" seminar for all kids in Groom. The seminar will be Thursday,

August 8, 1991 at 1:00 p.m. in the Groom Community Center. It is going to be a lot of fun, so please come and let's have a good time cooking and eating!

**Groom Day Ranch Horse Cutting**

Registration begins at 1:00  
Events will begin at 2:00  
August 3rd south of school

Entry Fee \$25.00  
Rules: Family owned horses  
Fifteen mile radius of Groom  
or Groom graduate  
Non-professional

Prizes will be given  
1st place belt buckle

Contact Pat Britten

**Groom Flying Service**



Craig Howard

We Now Have

**Ground Spraying Equipment**

All Types of aerial applications

★★★★★★★★★★★★★★★★★★★★  
Good Service-Reasonable Prices

Harris & Office

Craig

248-7561

248-7420

Now Selling

**Crop - Hail**

**Insurance**



**Brumley Insurance Agency**

Johnny Brumley, Agent

Groom, Texas

Office, 248-7550 Home, 248-7315

**WHEELER-EVANS ELEVATORS**

Groom & Corner North

"We are happy to be of service"

Phones: 248-7262 or 248-7278

Corner 248-7011

Nadine Thornton

248-7359

Groom, Texas

**EXTENSION AGENT  
ANNOUNCES AG  
PROGRAMS**

There will be a pair of excellent programs on August 2, 1991, according to Danny Nusser, Carson County Extension Agent. These programs will be held in Panhandle at the Carson County Agriculture Building.

The first program will be conducted by Tony Pardo, Extension Agent-Pesticide Safety for this district. Topics to be discussed include Laws and Regulation, the Right to Know Law, Pesticide Safety, and Chemicals and the Environment. The program will last from 2-5 p.m. and will be worth 2.5 CEU's for private, commercial and non-commercial applicators.

At 6:00 p.m. Dr. Carl Patrick-Area Entomologist will hold an Insect Clinic for farmers and insect scouts. After about a 30-45 minute program, the group will go to the field for identification of beneficials and pest, along with demonstrations of proper scouting techniques. Primary crops will be corn, sorghum, and wheat but any questions or concerns about other crops are welcome.

All persons are invited to attend either or both meetings.

**SUMMER EARNINGS  
MAY REQUIRE SPECIAL  
REPORTING**

Young people who take summer jobs such as farm work, service jobs involving tips, and sales jobs involving commissions should note that there are special rules designed to ensure that their wages are reported for Social Security purposes.

Unlike regular wages, which are reported by employers for Social Security credit, persons earning tips and sales commissions must report their own earnings to Social Security.

If you are a farm worker, be sure to keep a record of your wages. That is because your employer only needs to report your wages if he or she paid you at least \$150 in cash. You also should ask Social Security for a free statement of your earnings every 3 years to verify that your wages have been properly reported.

If you work at a job where you earn tips, you must report them if they exceed \$20 or more a month from one employer. The tips must be reported within 10 days after the month ends. The report is given to the employer in writing and should include your name, address, Social Security number, employer's name and address, total tips, and the period earned. The employer is then required to report those tips to Social Security along with other wages you received.

The Pampa Social Security office is located at 125 S Gillespie. Office hours are 9:00 a.m.--4:30 p.m.,



At GTE, our residential repair service is so good, we're willing to guarantee it. From now on, if we don't have your phone line fixed by the time we promise, we'll give you credit for one full month's local service

charges.\* Even if we're only one minute late. In order to make a guarantee this good, GTE has invested millions not only in state of the art telecommunications, but also in our people. And we think both are the best in the

business. So if for some reason, our repair service doesn't measure up, please tell us. Any of our GTE employees would be more than happy to honor this guarantee. It only takes about a minute.

**GTE**

THE POWER IS ON

\*This credit covers local phone charges, monthly charges and any additional charges for SmartCall Services, unlisted numbers and extra directory listings.

## 6-Man Coaches Association Holds All-Star Games In Stephenville

**1976 AND 1977 BARBECUE HISTORY**  
Kay Burk ran across these recipes the other day. She got the barbecue sauce recipe from Ludene Weiberg. Charles Burk and his FFA boys prepared the meat which was donated by Kotara Feed Yard and Eschle Feed Yard.

They wanted to express their thanks to the Groom Community for their help in the Ag program; so they had the first Groom Community Barbecue.

The Home Ec. girls cooked the beans. Kay made all the barbecue sauce. Someone else made the potato salad and apricots. They fed 810 people.

Kay kept a record of the food they had left because they prepared the meal again the next year and fed close to 1,000 people.

They only did it two years and then the Lions Club sponsored it for a while until the Groom Day Committee was organized and took over.

The Ag boys got J. L. Case to dig the pits in the ground and they lined the pits with sheetiron and used old Army cot frames as grills to cook the meat on.

The second year, a 40-50 mile wind blew from the North about the time to light the fire. Buses were parked on the north side of the pits for a wind break and the barbecue went on.

**BARBECUE FOR 800**  
600 lbs. of meat

- 20 gal. barbecue sauce
- 100# beans
- potato salad:
- 200# potatoes and onions
- 3 1/2 gal. mayonnaise
- 1 gal. mustard
- 1 1/2 gal. pickle relish
- 1 box celery seed
- 8 doz. eggs
- 1 box paprika
- 150# apricots
- 50# onions
- 4 gal. sliced pickles
- 50# sugar

- 20 GAL. BARBECUE SAUCE**
- 2 1/2 gal. vinegar
  - 20 c. brn. sugar
  - 10 c. prep. mustard
  - 3 3/4 c. salt
  - 20 T blk. pepper
  - 10 c. lemon juice
  - 20 onions
  - 5 lbs. oleo
  - 160 c. ketchup
  - 20 c. worchestershire
  - 10 c. liquid smoke
  - 5 gal. water

- 50 PEOPLE - POTATO SALAD**  
(12x this recipe)
- 10 lbs. potatoes
  - 8 boiled eggs
  - 1 lb. celery
  - 1 C. mayonnaise
  - 6 oz. pimento, chopped
  - 1/2 C. vinegar
  - French dressing
  - 2 T. salt
  - mustard

- HAD LEFT:**
- 8 gal. meat
  - 14 gal. beans
  - 4 gal. potato salad
  - 6 gal. apricots
  - 3 gal. barbecue sauce

The Six-Man Coaches Association held its All Star games for the State of Texas in football, and boys and girls basketball on July 19 and 20 in Stephenville at Tarlton State University.

The girls game was held at the Wisdom Gymnasium. Micky Baker of Whitharrel provided the leadership as coach for the East team. The West team's coach was Richard Holder of Gordan.

West Co-Captains Shannon Fields of Groom and Carrie Kindle of Three Way, along with team

members Wendy Gillespie of Follett, Patty Smally of Darrouzett and Shadi Mullen of Valley, fought the East Team for the

championship. The final score was 66-55 with the East winning. High point scorers were Shannon Fields with 15 points and Carrie Kindle and Jodie Miller both with 7 points.

In the boys game, Mike Conrad and Jeff Fields played for the West team coached by Dwight Rice of Miami. Other team members were Bradley Crow of Loop, Kirk Couch of Silverton, Jamie Masonheimer of Trent, Bryan Black of Whitharrel, Don Howard of Miami, Jessie Haras of Mable, Anthony Williams of Loraine, Trent Lankford of Chillocothe, Gene Franks of Follett, Hinary Caballero of

New Home, Chris Virdell of Sierra Blanca, Cody Harred of Wellman, Curtis Nuby of Quail, and Jase Rodriguez of Balmorhea.

Leading scorers were Mike Conrad with 15 points and Jeff Fields with 12. The West took the lead early in the game and won with a score of 97-84. Trent Lankford was named MVP. Jeff Fields was team captain.

Participants were presented a game ring, their jerseys, and a T-shirt.

A queen's contest was also held. Karen Babcock of Groom won. We hope to have more on that next week.

## Groom Turns Out To Watch The Stars

Many folks went to watch the 6-Man All Stars play at Stephenville over the weekend. Some of them were: Bud, Connie, David, and Melissa Fields; Marcia and Rebecca Conrad; Truman, Mary Beth and Becky Bridges of Grandbury; Jay Lamb; Kenneth Sweatt; Ronny,

Linda, Kim, and Roni Fields; Bill and Shirley Fields; Bruce Thornton, Misty Homan, Bo and Toby Burgin, Collin Downs, Kristy Case, Lesa Sweatt, Julie Lyles, Michael Rose, M. B. and Martha Bolden, Stacy Bruce of Stinnet; and Joe and Clona Blakeney of Whitney.

**A. J. Newsom**  
**Water Well Service**  
Submersible Pumps  
Aeromotor Windmills  
Phone 248-7411

**Wieberg**  
**Welding**  
Nathan Wieberg  
Shop-248-7270  
Home-248-7301

## C.E.D. (con't.)

order to raise the amount of money, the district will use the amount set as taxable value by the Carson County Appraisal District for 1991, not 1990, however. Then the local school district can tax for local enrichment above the 72 cent C.E.D. base.

Proposition #1 would, if

passed by all the voters in C.E.D. #3, exempt up to 20% of the value of a residence homestead. Groom I.S.D. currently exempts a \$5,000.00 flat rate on all homesteads.

Superintendent Sweatt continues, "These additional exemptions would in effect shift the amounts owing to

the C.E.D. from residence homesteads to other types of property: farmlands, minerals, and income property, for instance.

"In addition, since more valuable homesteads would be the beneficiary of the 20% exemption, this would See C.E.D., pg. 12

**NAPA**  
**BIVENS AUTOMOTIVE**  
24 HOUR WRECKER SERVICE  
HWY 66 & TEXAS  
GROOM, TX 79039  
(806) 248-7471  
MARK BIVENS (806) 248-7010  
JACK BIVENS (806) 248-7966

## Girls Basketball Teams Complete Summer Clinic

Local Girls Basketball Clinic was held recently sponsored by Coach Shirley Fields. The group worked to improve their shooting and ball handling skills. Those attending were Tami Ashford, Sara Britten, Kori Brown, Courtney Burgin, Kay Case, Angie Conrad, Sandie Conrad, Brenda Fields, Jessica Friemel, Jodi

**U.M.W. MET**  
U.M.W. met at the Methodist Church July 16 at 9:00.

Sybil Harrell presided over the business meeting. Reports were given that a new sofa and chair had been bought for the parlor and the parsonage stove had been repaired and was working fine. They also voted not to have a bake sale this year on Groom Day, but special orders could be taken in advance if any one desires.

United Methodist Women's District Conference will be at Allison on Sept. 17.

Essie Knowles gave the program "You Are Not Alone", which was enjoyed by all.

Hostess Julia McGee served doughnuts and coffee to the following members: Ethel Blackwell, Pearl Banks, Oma Shaffer, Essie Knowles, Mark Metzger, Shirley Lamberson, Mamic Ritter, Sybil Harrell, and Bertie Helton.

Homan, Sheri Koetting, Jennifer Holland, Stephanie Ollinger, Julie Richardson, April Burton, Jacey Richardson, Trisha Treadwell, and Sabrina Schaffer.

On the last day of the camp, the girls participated in fun contests and received ribbons for their efforts.

In the "Hot Shot Drill" for elementary: 1st place-Jessica Friemel, 2nd place-Tami Ashford, and 3rd

place-Sara Britten. In Jr. High: 1st place-Sabrina Schaffer, 2nd place-(tie)Kay Case and Brenda Fields, 3rd place-(tie)Sandie Conrad and Trisha Treadwell.

In the "Dribble Race", elementary: 1st place-Angie Conrad, 2nd place-April Burton, 3rd place-(tie)Kori Brown and Tami Ashford. In Jr. High: 1st place-Sandie Conrad, 2nd place-(tie)Trisha Treadwell and Jennifer Holland, 3rd place-Kay Case.

In the "Free Throw Drill", elementary: 1st place-(tie)Jodi Homan and April Burton, 2nd place-Jessica Friemel and 3rd place-(tie)Tami Ashford and Angie Conrad.

Kay Case won the drawing for the basketball. All girls received a T-shirt and a certificate for completing the camp.

## Seven big reasons to invest with Edward D. Jones & Co.

1. **U.S. Government Guaranteed Bonds.** 8.20%\*  
Guaranteed as to timely payment of principal and interest.
2. **Federal Income Tax-Free Municipal Bonds.** 7.05%\*  
Interest may be subject to state and local taxes.
3. **Investment Grade Corporate Bonds.** 9.99%\*
4. **Federally Insured Certificates of Ddeposit.** 6.35%-1 yr.  
7.375%-3 yr.  
8.00%-5 yr.  
CDs available from institutions nationwide. Issuer information available on request. Subject to availability. May be subject to interest penalty for early withdrawal. \$12,000 minimum on 1 yr, \$5,000 minimum on 3 yr. and 5 yr. Annual rate of simple interest.
5. **Insured Federal Income Tax-Free Municipal Bonds.** 6.87%\*  
Interest may be subject to state and local taxes.
6. **IRAs and Retirement Plans.** 9.37%\*  
Based on A-rated Corporate Bonds.



Call or drop by for more information on how to take advantage of today's high-yield investments.

**Richard Russell**  
Investment Representative  
222 N. Cuyler - Pampa  
665-2432

\*Rate expressed as yield to maturity as of 7/22/91. Subject to availability. Market risk is a consideration on investments sold prior to maturity.

**Edward D. Jones & Co.**  
Member New York Stock Exchange, Inc. and Securities Investor Protection Corporation

# Proud To Be An American

THE GROOM NEWS-Page 7  
Thursday, July 25, 1991



## GROOM DAY '91

### Schedule of Events

Thursday, Aug. 1st

Tennis Tournament Begins

Friday, Aug. 2nd

9:30 a.m. - Food Preparation at School Cafeteria

3:00 p.m. - The Tent Goes Up! (come and watch)

6:00 p.m. - Calcutta for the Donkey Race (North of Legion Hall)

7:00 p.m. - Donkey Race

Concession: sausage sandwiches, ice tea

8:00 p.m. - Little Kids Track Meet (Football field)

9:00 - Skydivers

9:30 p.m. - Music by Melanie Britten

Concession stand will be open.

DARK - Fireworks Display

Saturday, Aug. 3rd

9:00 a.m. - Parade Line-up at school

10:00 a.m. - Parade

10:30 a.m. - Shuttle Bus from Community Center to school

10:30 - 4:00 - Craft Booths, Art Show, Veteran's Display at Community Center

**BARBECUE 11:30 - 1:30**

\$4.00 per plate

School Cafeteria

1:00 - 4:00 - Practice field-Tent Booths, Volleyball, Horseshoes, Ranch Horse Cutting

4:15 - Cow Patty Bingo - Tree North of Gym

8:00 - Cowboy Breakfast

9:00 p.m. to 1:00 p.m. - Dance at Legion Hall - \$7.00 per person. Clyde Logg Band

10:00 - Drawing for USA trip



**GUESS WHO I AM . . .**

**M  
Y  
S  
T  
E  
R  
Y**

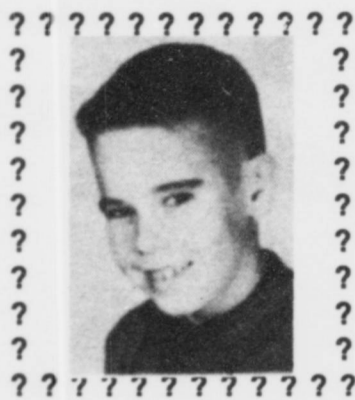

**P  
E  
R  
S  
O  
N**

? ? ? ? ?

Play  
**GROOM TRIVIA**

WIN WIN WIN WIN WIN WIN WIN WIN WIN  
ABSOLUTELY NOTHING!!!!

1985

1. What Texas Celebration had people scrambling for their dictionaries to figure out it's spelling?
2. What business began the new year by being broken into on two consecutive nights?
3. What House Bill passed that had a direct impact on athletes?
4. What were the two hot issues on the City Council's mind and agenda much of the year?
5. Who was named Sorority Sweetheart in 1985?
6. Postage increases again?! What was it and what was it raised to?
7. Who received the "People Helping People" Award?
8. What Grandview Superintendent retired after 35 years?

WATCH FOR THE NEXT EDITION  
OF THE GROOM NEWS  
FOR THE ANSWERS.

- Trivia answers . . .
- |   |                                      |
|---|--------------------------------------|
| 1967  | 4. I was hoping you could tell me!!! |
| 1. Mary Sue (Ashford) Lyles and Connie (Burger) Fields. | 5. Keith Fields.                     |
| 2. Andrea Bivins.                                       | 6. They were given the 248 prefix.   |
| 3. Fred Brown.  | 7. Football 2-a-days.                |



**GROOM**  
Prices Effective July 25-27



**ALL TYPES PEPSI-COLA**  
**\$1.89**

**ALLSUP'S SANDWICH BREAD**  
1 1/2 LB. LOAF  
**2.99¢** FOR

**NEW ZIPLOCK BAG DECKER CHOPPED HAM**  
10 OZ. PKG.  
**\$1.39**

**NABISCO PREMIUM SALTINES** 1 LB. BOX  
**\$1.29**

**ALL SIZES EVEREADY BATTERIES** PKG.  
**\$2.29**

**ALL FLAVORS AIRHEADS CANDIES** 4 FOR  
**\$1**

**GOLD STAR FRUIT DRINKS** GALLON  
**89¢**

**COOKED FRESH 24 HRS. A DAY** **HOT FOODS MENU** AVAILABLE AT ALL ALLSUP'S LOCATIONS

BARBECUE BEEF SANDWICH	99¢	9 PIECE BOX CHICKEN	\$4.99
BARBECUE PORK RIBS (LB.)	\$3.99	BEEF & CHEESE CHIMICHANGA (MEAD)	\$1.19
BARBECUE WHOLE CHICKEN	\$3.99	CORN DOG	69¢
ALLSUP'S BURRITO	79¢	DELICIOUS HAMBURGER	59¢
BREAKFAST BURRITO	99¢	WILSON HOT LINKS	99¢
BURRITO BEEF & SALSA	\$1.19	SAUSAGE ON A STICK	\$1.59
DELICIOUS CHEESEBURGER	79¢	SAUSAGE & BISCUIT	79¢
CHICKEN FRIED STEAK	\$1.59	SAUSAGE, EGG & BISCUIT	\$1.09
3 COUNT CHICKEN STRIPS	\$1.49	SAUTEYA SAUSAGE	\$1.09
W/POTATO WEDGES/CHICKEN (2 PCS) BISCUIT	\$1.99	4 COUNT STEAK FINGERS	\$1.00

CALL-IN ORDERS WELCOME CHECK OUR WEEKLY SPECIALS

**BREAKFAST BURRITOS** EACH **79¢**  
**ALL FLAVORS GATORADE DRINKS** 16 OZ. BTL. **59¢**

**Chips Ahoy!** NABISCO COOKIES  
**CHIPS AHOY!**  
18 OZ. PKG.

**CAMPBELL'S BEEF OR CHICKEN RAMEN NOODLES** 3 OZ. PKG.  
**8 FOR \$1**

**\$2.19**

**ALLSUP'S HOT LINKS**  
**2.99¢** FOR

NO PURCHASE NECESSARY See Store for Complete Rules and Odds.

**PLAY TODAY**

**Convenient Cash**™ Pick Up Your FREE Instant Win Scratch-Off Game Ticket

**Over 325,000 Chances to win CASH, FREE PRODUCTS & FREE FOOD**

**Enter Our Second Chance Sweepstakes and Cruise The Caribbean**

**HEFTY 16 OZ. PLASTIC CUPS** 20 CT. PKG. **79¢**

**BOUNTY PAPER TOWELS** JUMBO ROLL **69¢**

**\$1000<sup>th</sup> WINNER**  
WILLIAM HATCHER, ROSWELL, N.M.

**\$100<sup>th</sup> WINNERS**  
CHARLOTTE SOWERS, CARLSBAD, N.M.  
GAY LYNN DUNLAP, MONAHANS, TX.  
TERESA SALAS, SANTA ROSA, N.M.  
ADOLFO LEMOS, GRANTS, N.M.

**GAS FOR A YEAR WINNERS**  
ROCKY SMITH, PADUCAH, TX.  
JOY HILL, JAL, N.M.  
JESUS MALDONADO, HEREFORD, TX.

OR Be one of 9 lucky people who will win **FREE GAS FOR A YEAR\*!** (\*8 Gallons a week for 52 weeks.)

**7 Day Cruise For Two Can Be Yours (a \$5000 Value) With \$300 Spending Money!**



Lovett Library  
Box B,  
McLean, Tx. 79057

# The McLean News

Commerce Bank Building No. 5

Thursday, July 25, 1991

779-2141

## McLean Voters To Decide State, Local Amendments

Voters throughout the state of Texas will be asked on August 10 to vote on a constitutional amendment to make newly appointed County Education Districts legal. Absentee voting has already started on what may change the face of taxing districts across the state.

At the last regular session of the legislature, county education districts were set up, to be in full operations by July 31st. Voters, however, will not have their say as to whether or not these districts are legal until this upcoming election on August 10th.

A no vote on constitutional amendment the states twenty new school districts meaningless. While a yes vote would allow the districts voters to adopt certain exemptions from the new districts ad valorem

taxation of certain tangible personal property.

Each school district will owe to the C.E.D. an amount equal to its 1990 values as set by the State Property Board in Austin times 72 cents, if voters say it's legal.

In Proposition 1 is passed it would allow voters in C.E.D.'s to exempt up to 20% of the value of their homestead residence. Most counties in this area allow a flat rate for that exemption. This would, in effect, shift the amounts owing the C.E.D. from the resident homestead to other types of property such as farmland, property.

Proposition #2 would exempt \$10,000.00 of the value of a residence of a disabled taxpayer and an additional \$10,000.00 from the value of a homestead

that belongs to a taxpayer 65 or older.

Proposition #3 would allow the C.E.D. to tax personal property, other than mobil homes or property used in income production, such as boats, auto, or recreational vehicles.

Amendment 2 would provide the issuance of general obligation bonds to provide educational loans to students, if passed.

Absentee voting has already begun as of Monday morning. McLean voters can cast their ballot at the McLean School Business office, open Monday 4:00 p.m. beginning July 22nd and ending on August 6th.

Applications for Ballots by mail must be received by August 2nd by Sue Simmons, P.O. Box K, McLean, Tx, 79057

### REMINDER!

McLEAN COMMUNITY CALENDAR

Rappin' Recipes, sponsored by SPS will be held on July 30 in McLean.

**THE MIHIA PROGRAM** is a comprehensive program funded by the Texas Department of Health to bring prenatal care to pregnant women who are financially needy in the top 26 counties of the Texas Panhandle. The program is currently being administered by Texas Tech University Health Sciences Center in Amarillo.

Pampa Texas Department of Health 408 West Kingsmill: August 5, August 12, August 19, and August 26.

**THE SKILLET WHITE FISH** voting boxes for the Aug. 10 election will be at the First State Bank in Clarendon, or by Absent "T" ballot, call Faye Vargas, 874-3436.



### FULL SERVICES OFFERED AT PAMPA TRAVEL CENTER

Welcome, Pampa Travel Center, to our Pampa Business Register.

Pampa Travel Center offers full service for all your vacation and travel needs. It is locally owned and operated with the personal touch of a small town and all the services of a big city.

Kay Walters, owner; Sue Greenwood, manager; and travel agents Julie Horton and Cyndi Towry welcome the residents of Groom and McLean to stop by next time they are planning a trip for business or pleasure. Fully computerized airline tickets and boarding passes are instantly available. Tickets may be purchased by phone and mailed to you so that you need not make a special trip to Pampa.

Stop in to see the exciting vacation packages available for late summer and early fall. Pampa Travel Center welcomes your business.

## McLean Girl Scouts Learn Tin Can Cooking

Eleven Girl Scouts from McLean participated in a Tin Can Cooking Plug In Event, June 18, 1991. The girls learned how to make a stove and a burner out of tin cans, and cooked a meal on their stove. Those attending were Moriah McCracken, Jessica Fish, Destiny Kirkland, Valerie Joiner, Lauren Hall, Jennifer Backer, Bonnie

Hauck, and Rachel Galley. Jennifer Pennington, Leigh Ann Flores, and Erin McCracken assisted the adults who instructed the event. Janet McCracken, Darlis Joiner and Ann Hamilton were the adults.

Other Plug In Events the girls have attended are Cake Decorating and T-shirt Painting.

## Little Red Hen Musical Presented

A musical version of The Little Red Hen was presented Thursday, July 18, by the students of McLean's Summer Fun/Learning Activities. Bonnie Hauck played the role of the Little Red Hen. The roles of the Dog, the Cat, and the Duck were played by Erick Vega,

Randi Jo Riley, and Terrell Hembree.

The Barnyard Chorus of Cows, Sheep, Rabbits, and Pigs were played by twenty-eight students from the Kindergarten through 5th grades.

The play was staged and See Musical pg. 11

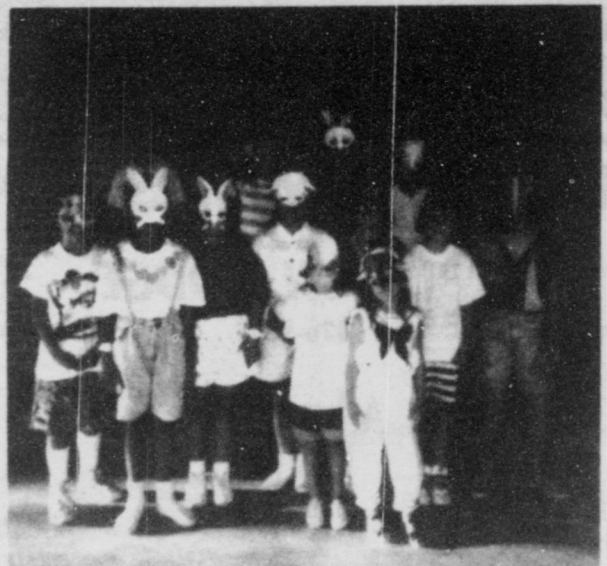
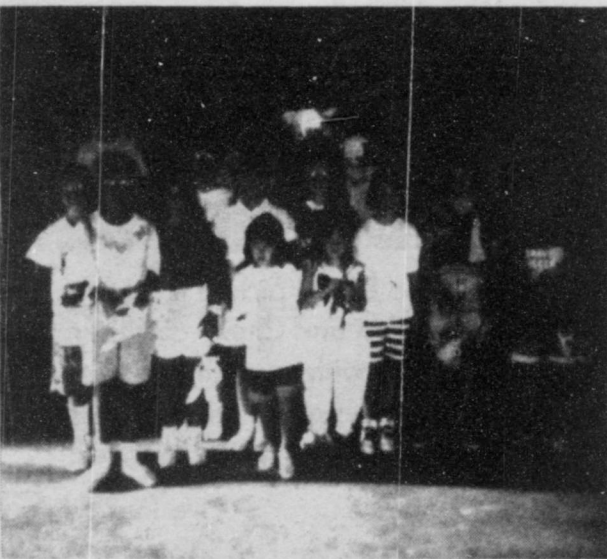

**BRIEFS**

Visiting Sherry and Jim Watson, Dedra and Danna, was her sister Jo Ann Moore and two sons from Lubbock, sister-in-law Dana Ketchersid, daughter and two sons from Plainview.

Visiting Jodie Thomas and Velma Kinard these last two weeks were April, Megan, and Zachory Beaty from Idalou, Milca Clark from Pampa, and Clayt and Lacy Thomas from Amarillo. On Tuesday, Deborah Beaty came from Idalou and Sandra Clark from Pampa. On Friday evening Kent, Donna, Ashley, and Hunter Payne from Lubbock.

**McLEAN BIRTHDAYS ANNIVERSARIES**

July 26 - Joshua Paul Myers, Farrah Guyton

July 27 - Howard Williams, Frances Kennedy, Teresa Hutchinson

July 28 - Naomi McCarty

July 29 - Conrad Morris, George Orrick, Wanda Bailey

July 30 - Connie Barker, Jake Hess, John Holland, Tiffany Lopez

July 31 - Lush Rogers, Terri Glass, Kinneeth Hambright, Johnny Carpenter, Leona E. Sitter

**ALANREED NEWS**

Nora Dragoo was in Amarillo this week for medical attention. She underwent open heart surgery once up there but was recuperating nicely.

The Leader girls, Becky and Sharon, were here last week and took their mother out for the day. Peggy is

recuperating from a broken ankle.

Sid, Orville, and Nell Keese were in Pampa on Thursday for medical attention for Nell's broken foot. Tests were good.

Mr. and Mrs. Moody Stapp and Opal Stapp of Amarillo were here for the Hartley Davis funeral. Also here were Mr. and Mrs. Lawrence Lee of Pampa, Patsy Miller and Mrs. W. O. Hommel of Amarillo, and Mr. and Mrs. Ivan Turner of Amarillo.

The Leeder's daughter Sharon and husband visited them over the weekend.

Sharon Bruce of Pampa spent the weekend here

with his grandparents, the Robert Bruces.

Mrs. Bob Sherrod returned home last week after a trip to Canada with her sister and niece.

Juan Alvarado is in an Amarillo hospital after major surgery in which he had some toes amputated.

The Leeders daughter Becky came from Pampa Monday morning and carried her mother to Amarillo for medical attention.

Visiting the R. L. Leeders Monday were two of their grandsons, the Myers boys, from Colo.

Denna Tidwell was in Amarillo on Mon. as her mother was supposed to come home.

Velma Heekler of San Antonio, who has been here with her parents, left for her home Saturday.

**McLEAN CARE CENTER NEWS**

Onie Pershall and Edwin Howard are in the Coronado hospital in Pampa, we wish them both a speedy recovery.

Twenty-five residents attended Sunday School--their leaders were Mary Frazier, Jenny Stubbs, Oma Treue, Inez Trostle, and Troy Corbin. Maebelle Nash and Ella Mae Massey sang a duet. In the afternoon Sis Jill Wiley, pastor of the Methodist Church, was here to conduct services.

Residents working in crafts Monday morning were Teresa Richardson, Imogene King, Adelle Walker, Leon Burch and Monnie Matthews. In the afternoon Avasle Crockett, Cliffie Heasley, Sylvia McClellan and Justin Buxton were here to assist the residents in bingo. Residents playing were Francis Kennedy, Frank Thomason, Dick and

Mattie Wheeler, George Folgeman, Leon Burch, Lucy Skipper, Mary Helen Boston, Eula Morrow, Monnie Matthews, Teresa Richardson, Mary Sligar, Kittie Hessey, Clyde Trusty and Edwin Howard. Bananas were furnished by the Lions Club

Tuesday morning the following residents played golf: Annie Eudey, Kittie Hessey, Leon Burch, Lucille Cullison, Imogene King,

Teresa Richardson, Lula Sheegog, Mattie Wheeler, Monnie Matthews, and Mary Helen Boston. Our volunteer helpers were Kenny Alltop and Justin Buxton. In the afternoon, the following residents played dominoes: Eula Morrow, Dick Wheeler, Leon Burch, Imogene King, Teresa Richardson, and Adelle Walker.

Wednesday afternoon, the residents enjoyed an ice-cream and cake social given by the Methodist Wesley

Sunday School class. Ladies serving were Sue Cubine, Fern Boyd, Wilma Barker, Mary Powell, and Betty McCurley. Ruth Magee played the piano for them.

Thursday afternoon was our Birthday Party for the month of July. We all enjoyed the all time favorite tunes played on the piano by Loyce Murray. Resident Lucille Cullison sang "Let Me Call You Sweetheart." Corsages and Boutonnieres were furnished by the Lamb-Ferguson Flower shop. The decorated cake, party hats, and napkins were furnished by Monte Jean Smitherman, angelfood cake was furnished by Oma Tree and punch ingredients were furnished by Raymond and Lorene Guyton. Our servers were Ginger Morillas, Rachel and Stephanie West, and Justin Buxton.

We are in need of styrofoam egg cartons for a craft project. Please bring to the Care Center if you have some to donate.



Coming to a Dealer Near You!

THE

**MONSTROUS**

**THE DODGE CUMMINS TURBO DIESEL PICKUP!**

The Dodge Cummins Turbo Diesel pickup is the true heavyweight of diesel pickups. It beats Ford and Chevy diesels in towing, torque and available payload and with enough muscle to tow over 5 tons.

Right now, your dealer has a good selection of these monstrous trucks in stock with these features:

- 5.9 Liter 6 Cylinder
- Intercooled Turbocharged Engine\*
- Central Intake Manifold Heater
- 7/100 Engine Warranty†
- Five Tons Of Available Towing
- 400 lbs-ft Torque
- Direct Injection System
- 7/70 Powertrain Warranty†

\*On models built after about 2/6/91. †See these limited warranties and their restrictions at your dealer.

**HURRY IN FOR A MONSTROUS DEAL**

**BURTON DODGE**

711 W. HWY 152

826-5588

Wheeler, Tx.

Advantage:  
Dodge



**T70**

BUCKLE UP...AND PLEASE DRIVE SAFELY.

**FOTO TIME**

One Hour Processing  
Enlargements . Picture Frames  
Kodak Lab . Clocks . Gifts  
Fotos & Darkroom  
Supplies

107 N Cuyler  
Pampa



**MCLEAN LODGE**  
No. 889  
AF&AM

Stated Meeting  
2nd Thursday  
Practice Every Monday  
7:30 p.m.

**VISITORS WELCOME**  
Gene Green, W.M.  
J. Boyd Smith, Secretary

**TEXAS OASIS SALOON**



Clarendon

July 27

**Dance To Compact Disc**

9-2 \$2.00 single \$3.00 couple

Call For Details

August 3

874-3162

**Pool Tourney**

\$5.00 entry fee

"Slip

August 4

On

**Chili Cookoff**

\$5.00 entry fee

Down"

# McLean ISD 1991-1992 School Calendar

THE GROOM NEWS-Page 11  
Thursday, July 25, 1991

Aug. 14, 1991 - Senior Registration--9:00 a.m.; Junior Registration--1:00 p.m.  
Aug. 15, 1991 - Sophomore Registration--9:00 a.m.; Freshman Registration--1:00 p.m.  
Aug. 16, 1991 - Teacher Workday  
Aug. 19, 1991 - First Day of School  
Sept. 2, 1991 - Labor Day Holiday

Sept. 27, 1991 - End of First Six Weeks  
Nov. 8, 1991 - End of Second Six Weeks  
Nov. 27, 1991 - Early Dismissal (1:30 p.m.)  
Nov. 28 & 29, 1991 - Thanksgiving Holidays  
Dec. 20, 1991 - End of First Semester; Early Dismissal (1:30 p.m.)  
Dec. 23 to Jan. 3, 1992 - Christmas Vacation  
Jan. 3, 1992 - Teacher Workday  
Jan. 6, 1992 - First Day of Second Semester  
Feb. 14, 1992 - End of Fourth Six Weeks; Early Dismissal (1:30 p.m.)  
Feb. 17, 1992 - Ski Holiday  
March 19, 1992 - Early Dismissal (1:30 p.m.)  
March 20 to 23, 1992 - Spring Break  
April 3, 1992 - End of Fifth Six Weeks  
April 15, 1992 - Early Dismissal (1:30 p.m.)  
April 16 to 20, 1992 - Easter Holidays  
May 21, 1992 - End of Second Semester; Early Dismissal (1:30 p.m.)  
May 22, 1992 - Teacher Workday  
March 23, 1992 - Snow Day  
April 16, 1992 - Snow Day

## Pain Management Services Expanded

James A. Kendall, MD, director of anesthesiology services at Coronado Hospital, is expanding the hospital's anesthesiology services, he announced recently. The newly-expanded services include full-time availability of pain-relieving epidurals during labor and delivery, pain management for patients during and after surgery, and ancillary help for the orthopedists and primary care physicians whose patients need epidural steroid injections.

"Because recent clinical studies document safer, more comfortable recovery from surgery when there is improvement in pain relief after surgery, physicians at Coronado Hospital are beginning to use more pain management techniques," Dr. Kendall said.

Most of the new techniques center around the use of "epidurals", Kendall said. "An epidural later on the succeeding post-operative days," he said. "Although the epidural has been around for over ninety years, until recently only local anesthetics were used. Now, with the discovery of 'opiate receptors' in the epidural area, narcotics can be administered. The advantage is that the patient required less drug than he would under the old method of pain shots. In

block is simply the insertion of a catheter into the space between the spinal cord and the vertebrae. A needle is employed in the introduction of the catheter and once the catheter is in place, the needle is removed. The drug is administered through the catheter," he said.

Dr. Kendall said that most people have heard of the use of epidurals for labor and delivery. "The use of the epidural in childbirth has been a God-send for women," Dr. Kendall said. "While the epidural provides relief from most of the pain of childbirth, the woman is still conscious, awake, and able to participate in the birth of her child." The anesthesiologist administers a very low-dose anesthetic agent combined with a quick acting, safe, non-nausea producing narcotic. "The respiratory distress in the new baby that occurred in the old days when the mother received heavy doses of narcotic during labor is virtually non-existent when epidural analgesia is used," he said.

A less known use of epidurals, Dr. Kendall said, is their use in the operating room. "The use of epidurals in the operating room reduces blood flow in the area operated upon. This permits many surgeries the administration of blood to be performed without having to resort to blood transfusions," he said.

On selected surgical patients, the epidural catheter is left in place so that pain medications can be administered during the recovery time. "Anesthesia department personnel administers the epidurals and direct the management of the devices that provide continuous pain relief after surgery. Nurses who have special training in management of epidurals help to provide the care

addition the drug in administered continuously, so the patient doesn't experience the peaks and valleys of pain relief," he said.

Another use of the epidural is to assist the orthopedists and primary care physicians in the treatment of chronic, intractable lower back pain. If the physician feels that the patient is a good

candidate, he may refer the patient to Dr. Kendall for epidural steroid injections.

"Many patients with abdominal or lower extremity pain can benefit from some form of pain management, whether it is an epidural, a spinal block with the addition of a narcotic or an anti-inflammatory agent," Dr. Kendall said. "But pain management is not for everyone. The patient's physician must decide what is best for the over-all health and safety of the patient."

### FREEDOM FROM SMOKE CAMPAIGN AT CORONADO HOSPITAL

July 4th marks the beginning of a six-month long "Freedom From Smoke" campaign at Coronado Hospital, according to an announcement by Bruce W. Reinhardt, administrator. "We think it is appropriate to use our nation's Independence Day to announce our hospital's drive to become a totally smoke-free facility by January 1, 1992," he said.

### Musical

directed by Jacque Riley. The musical adaptation of the play was created by June Close. Cynthia Hauck provided the music. Each student wore a mask of the face of the animal that they represented. The masks were an art project done by each child.

D. J. Basham welcomed the more than 80 guests. A skit, "Welcome to the Barnyard," was presented by Moriah McCracken, Clifton Walker, Lorie Holland, Sonny Northcutt, Shaley Steel, Robert Brass, Amanda Hauck, Leigha Messer, and Matthew Walker.

Following the program, an Open House was held. Refreshments were served by Evelyn Sanders and June Close. Mrs. Sanders also was in charge of a video presentation of the students' "America, We Love You!" program performed in June.

Also assisting with the school and/or program were Alicia Reynolds, associate teacher and student helpers: Shelly Holland, Karen Brass, Michelle Basham, Leigh Ann Flores, Jennifer Pennington, Angel Passmore, and Kathy Wyatt.

**D & S Micro-Computer Services**  
Specializing in IBM related Software and Hardware  
Word Processing - Spreadsheets - Newsletters - Mailing Lists  
Personal and Small Business Financial Software - Personal Taxes  
Computer Consulting - Personal Tutoring  
Dan Martin, U.S.N. (Ret.)  
Owner  
(806) 779-2552  
1-40 & F.M. 291 South  
P.O. Box 66  
Alanreed, Texas 79002

**James Hefley Auction Co.**  
"The Sound that Sells"  
McLean, Tx. 79057 Box 42 (806) 779-3134

**Chamberlain MOTOR COMPANY**  
HIGHWAY 287 CLARENDON, TEXAS  
BUICK • OLDSMOBILE  
PONTIAC • CADILLAC • GMC TRUCKS  
Susan Brown 248-6241 Groom, Texas 79039  
Clarendon (806) 874-3527  
Amarillo 376-9041  
Texas WATS (800) 692-4088



## BREAST CANCER DETECTION UNIT AVAILABLE TO AREA WOMEN



Wednesday, Aug. 7th  
McLean Clinic  
402 N Main Street  
McLean, Texas

A Service of  
Transamerican Diagnostic Services  
(Providing Mammography Services for over 5 years)

CALL 779-2401 FOR APPOINTMENT

According to the American Cancer Society, one out of ten women in the United States will develop breast cancer sometime in her lifetime. It is currently estimated that over 37,000 women die each year as the result of breast cancer.

Ninety percent of breast cancers are diagnosed by women or their physicians finding a lump in the breast. Women who are diagnosed with a lump large enough to feel have a 50 percent five year survival rate. A woman who is diagnosed as having breast cancer by mammography, before a lump can be felt, has a 97% five year survival rate and a 90% 10 year survival rate.

A mammogram can detect a cancer this small, even before it can be felt.

### Guidelines For Screening Mammography Established by the American Cancer Society.

- I. 35-40 years of age - One baseline mammogram.
- II. 40-50 years of age - A mammogram every 1-2 years depending on breast type and risk factor.
- III. 50 years of age and over - An annual physical examination and annual mammogram.
- IV. Asymptomatic women under 50 years of age with significant high risk factors should be examined at appropriate intervals. These risk factors include previous breast cancer and family history of cancer.

V. Asymptomatic woman should have a mammogram at any age when she experiences a mass, nipple discharge, skin changes or unexplained breast pain.

A screening mammogram is an x-ray of the breast using extremely low dosages of radiation (usually comparable to dental x-rays) and is designed to find very early cancers.

A female technologist who is highly trained in mammography will perform the examination.

The charge for the screening mammogram is \$65.00. The Unit accepts cash, check, Visa, Mastercard and American Express.

Now filing Medicare (for you reimbursement)

## PRINTING

248-7333

Envelopes - Cards - Invitations

The Groom News

## Gray County Youth Rodeo To Be Held

The Gray County 4-H Youth Rodeo will be held August 16 and 17 at the Top of Texas Rodeo Arena in Pampa at 7:00 p.m. each evening. The rodeo is for all youth ages 9-18.

B-Bar-K belt buckles will be awarded to the top three winners in each event of the 9-11 age group. For the two older age groups (12-14 and 15-18) there will be two go-arounds (one each night). Montana Silversmith buckles will go to the first place average winners in each event in the two older age groups. Contestants must enter both nights to win these average buckles. In addition, pay-backs for the two older age groups will be 50 percent of the entry fees in each event each night.

All-Around buckles will also be awarded in each age group based on points from event placings, not event averages.

Entries are due in the Gray County Extension Office, HCR 2, Box 33, Pampa, Texas 79065, by 5:00 p.m. August 9.

Events for ages 15-18 include: Calf Roping, Pole Bending, Jr. Bull Riding, Barrel Racing, Goat Tying, Breakaway Roping, and Ribbon Roping.

Events for 12-14 include: Steer Riding, Pole Bending, Breakaway Roping, Barrel Racing, Goat Tying, Ribbon Roping, Adult/Youth Ribbon Roping.

Events for 9-11 include: Breakaway Roping, Calf Riding, Goat Tying, Barrel Racing, Pole Bending, Flag Racing, Adult/Youth Ribbon Roping.

Boys and girls may participate in any event listed for their particular age group. All around buckles will be awarded in each age group on points awarded in all events entered with the exception of the Adult/Youth Ribbon Roping ages 9-11 and 12-14 and the Adult/Youth Team Roping where points will not count.

For ages 9-11, the entry fee is \$10.00 per event.

The 12-14 year old age group will have an entry fee of \$15 per event with a

\$7.50 pay back. The older age group of 15-18 will have a \$20.00 entry fee per event

with \$10.00 jackpotted.

Events for Pee Wee contestants will be held Saturday afternoon at 5:00 p.m. Events for ages 6 and under can compete in a mutton bustin, stick horse barrel race, goat ribbon race, boot scramble race, and sack race. Events for ages 7 and 8 will include goat ribbon race, barrel race, flag race, and pole bending.

Entry fees will be \$2.00 per event for ages 6 and under and \$3.00 per event for ages 7 and 8. An All Around trophy will be presented in each age group and ribbons will be awarded through sixth place.

Information and entry blanks can be obtained at the Gray County Extension Office located in the Courthouse Annex, Hwy. 60 East, Pampa, or call (806)669-8033.

Entries must be paid and notarized before being entered on the books,

otherwise, the entry will be returned to the sender. No call in entries.

Educational programs conducted by the Texas Agricultural Extension Service serve people of all ages regardless of socio-economic level, race, color, sex, religion, handicap, or national origin.

## GROOM

Mrs. Sylvia Threatt of San Antonio, Tx. and Mrs. Wanda Moore of Amarillo spent Wednesday night with their aunt Ruby Milton.

Mrs. Nita Smith of Amarillo spent Tuesday with her sister, Ruby Milton.



### NEW ARRIVAL

Mike and Stephanie Friemel are pleased to announce the arrival of their new baby boy, Michael Brett, on July 16th at High Plains Baptist Hospital in Amarillo. He weighed 8lbs., 4 oz. and was 21 in. long.

Grandparents are Roman and Neysa Friemel of Groom and Mary Sue and Les Harper of Amarillo.

### C.E.D.

achieve another type of shift in revenue sources."

Proposition #2 would exempt \$10,000.00 of the value of a residence homestead of a disabled taxpayer, and an additional \$10,000.00 from the value of a homestead belonging to a taxpayer 65 or older.

Proposition #3 would allow the C.E.D. to tax personal property, other than mobile homes or property used in income production. Examples of taxable properties would be boats, autos, and RV's. Groom I.S.D. does not currently tax any personal properties.

"If the taxpayers vote 'No' on constitutional Amendment No. One at the county election, the school election held the same day will be rendered meaningless," adds Sweatt.

"The taxpayers in this part of Texas may be too independent to want to vote to create these large county school districts. They may just vote against another taxing entity and vote 'No' on Amendment One."

If the county elections provide a 'No' on #1, then the legislature will be forced back to work on some system of equitable school finance for the state.

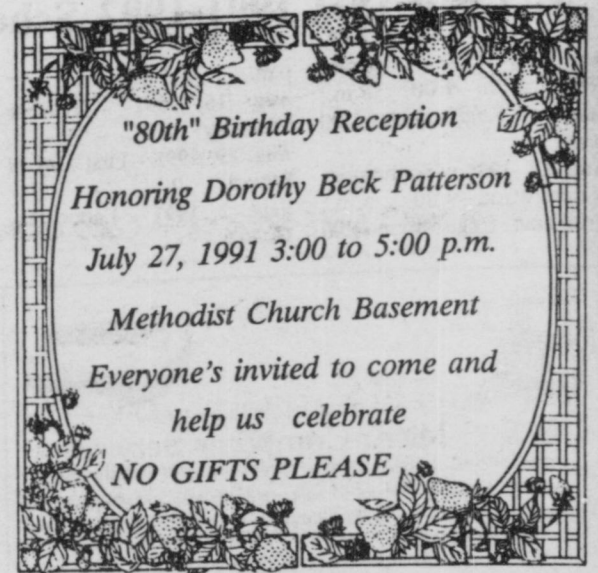

## Weight Loss Surprises Researchers

WASHINGTON - A nutrition organization was hopeful that a nutritionally complete "hi-tech" food tablet would help erase world hunger problems, until a study revealed that one of the ingredients could cause significant weight loss.

Researchers in Europe found that an ingredient in the aptly named product Food Source One actually caused people to lose weight, even though specifically instructed not to alter normal eating patterns, according to one study published in the prestigious *British Journal of Nutrition*. Researchers in an earlier study had speculated that the weight loss was due to a decrease in the intestinal absorption of calories.

While the development of Food Source One, a project of National Dietary Research, would not be used to successfully fulfill its original goal, the discovery has

been a windfall for overweight people. A Daytona Beach, Florida woman fighting a weight battle for 12 years used the product on the recommendation of her physician and lost 30 pounds. She stated, "Not only have I lost 30 pounds but my cholesterol has dropped from 232 to 143. I have two closets full of clothes which have not fit me in two years that I can now wear." In a separate report, a telephone interview revealed that a Wilmington, North Carolina pharmacist lost 14 pounds in 15 days on the product and was never hungry.

Food Source One tablets are part of National Dietary Research's comprehensive plan to bring a rapid end to obesity in this country. A variety of nutritionally sound diet plans, specially prepared by NDR, accompany each bottle and provide a natural, drug free alternative for the problem of obesity.

Available in McLean at:  
McLEAN PHARMACY  
117 North Main 779-2426

## Swanson Construction

Remodeling-Additions-New  
Home Construction-All Concrete  
Work-Metal & Asphalt  
Roofing-Ceramic Tiling-  
Carports-Cabinets

Call Larry at 779-3101 or 2950

## Country Corner



Texaco

**SUNDAY SPECIAL:**  
Roast beef, potatoes, gravy,  
regular salad and  
peach cobbler **\$3.99**

"We now have Chef Salads  
'made daily.'"

EXIT 142 McLean 779-2391



"There's Banker Tufernal breakin' up his garden, there ain't anything goin' on at his bank!"

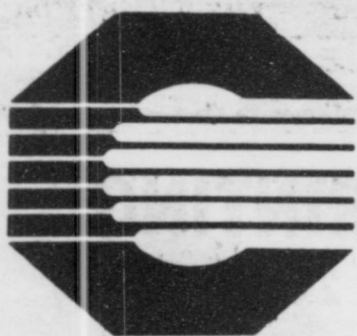

BANK OF  
COMMERCE

779-2461

McLean,  
Texas

A Subsidiary of GrayCo BancShares, Inc.



**71st Infantry Division Will Meet In Georgia**

The "Farthest East" 71st Infantry Division, which met with Russian forces at the Enns River near Steyr, Austria in 1945, will hold a Reunion in Columbus, Georgia September 26-29,

1991. Men and mules who served with the Division at Fort Carson, Hunter Liggett, Fort Benning, in Europe can get details of the reunion and association membership from 71st

Division Association, 14801 Grapeland Av, Cleveland, OH 44111.

Units of the Division included: 5th, 14th, and 66th Infantry Regiments; 607th, 608th, 609th, and

564th Field Artillery Battalions; 71st Division Headquarters and Headquarters Company; 71st Cavalry Recon Troop; 251st Quartermaster Company; 271st Engineer Battalion; 371st Medical Battalion.

Brents of Amarillo and Willie Marie May of Panhandle; a son, John E. Davis of Amarillo; 13 grandchildren; and 16 great-grandchildren.

**LILLIE E. FULTON**

Lillie E. Fulton, 84, died July 17, 1991. Services were July 19, 1991 at Central Baptist Church with the Rev. Norman Rushing, pastor, officiating. Burial was in Alanreed Cemetery under the direction of Carmichael-Whately Funeral Directors.

Mrs. Fulton was born Aug. 18, 1906, in Lenora, Okla. She had been a Pampa resident since 1945, moving there from Clarendon. She married Claude "Shorty" Fulton on Nov. 25, 1929, in Hollis, Okla.; he preceded her in death in November 1957. She was a member of Central Baptist Church.

Survivors include two sons, Neil Fulton of Pampa and Jerry Fulton of Hayfork, Calif.; two brothers, Glen Reese of Stinnett and Don Reese of Harrisburg Ore.; two sisters, Lois Riemer and Cleo "Dutch" Murry, both of Stinnett; 12 grandchildren; and seven great-grandchildren.

The family requests memorials be made to the Bob Skaggs Memorial Fund at First National Bank or Central Baptist Church Building Fund.

**SUMMER EVENT FOR JUNIOR GIRL SCOUTS**

Forty-two girls from Quivira Girl Scout Council attended a Junior Geologist event held Saturday, July 13. The council-wide event

for Junior Girl Scouts included: hiking at the alibates canyon, a tour through the Fritch Museum, followed by swimming and a pizza party in Borger. All of the girls participating in the special activity received a Junior Geology proficiency badge.

Girl Scouts attending the event were: Clarendon--Tiffanie Hollan, Katherine Chamberlain, Kim Alexander, Stephanie Smith, Debi Hall, Kirsten Bertrand, Keena Ellis, Bridgette Leeper, and Kara Barker; Pampa--Shanna Marshall, Cassie Russell, Heidi Searl, Sofia Graszeci, Jennifer Edmison, Sara Wallis, and Tonya Unruh; Lefors--Katisha Jackson, Angie Davenport, Penny Summers, and Heather Howard; Miami--Melanie South, Misty Manley, Jennifer Bonnell, and Kelly Jo Whaley; McLean--Jessica Fish and Valerie Joiner; Borger--Jacquelynn Trigg, Jennifer Winkle, and Misty Newman; Canadian--Angie Godden, Kassie Courange, and Lacy Derrick; Fritch--Beth Cannon, Kelly Fuller, Barbara Fuller, April

Hysmith, Sandra Gower, Aleigha Rush, Alexis Rush, Stephanie Price, and Keri Gray.

The adult volunteers attending the event were: Darlis Joiner from McLean; Cindy Fuller from Fritch; Stinnett; Sue Unruh from Pampa; Roberta Bollinger, Gwen Barker, Diane Chamberlain, and Denise Bertrand from Clarendon. Mrs. Bertrand also served as the event coordinator.

**OBITUARIES**

**WILLIAM HARTLEY DAVIS**

William Hartley Davis, 90, died Tuesday, July 16, 1991. Services were held in the Church of Christ in McLean with Clen Walton, minister of North Amarillo Church of Christ, officiating, assisted by Bob Fish, a Church of Christ minister of Alanreed. Burial was in Alanreed Cemetery by Lamb-Ferguson Funeral Home of McLean.

Mr. Davis was born on Nov. 29, 1900, in Delhi, Okla. He married Mary Terbush in May 27, 1922, at Pampa. He was a stock herdsman for Texas Tech University for 15 years. He was a member of the

Church of Christ of McLean.

Survivors include his wife, Mary, of Amarillo; three daughters, Velma Hechler of San Antonio, Betty

**REWARD**

Reward of \$1,000.00 for return or information leading to the arrest or conviction of person or persons who were involved in robbery.

**MISSING ARE:**

- 10 inch Radial Arm - "Craftsman"
- 10 inch Table Saw - "Rockwall"
- Size 40 Insulated Coveralls - "Walls"
- 150 ft. 8 - 3 conductor power cable
- Several small rolls of wire
- 1 Hy-Lift Jack

Please call Jerry Fleming  
779-2324

**Rappin' Recipes**  
KID'S COOKING SCHOOL

Kids 2nd grade through 8th grade invited!  
FREE demonstration, recipes and tasting.

**Tuesday, July 30**  
**3:30 p.m.**

**Church of Christ Annex**  
McLean

For reservations please call 779-2411.

Presented by:



JAN STEVENS  
SPS Home Economist

*Electricity — efficient use  
makes for a wise choice!*



SOUTHWESTERN PUBLIC SERVICE COMPANY

P1833-6-91-930.1

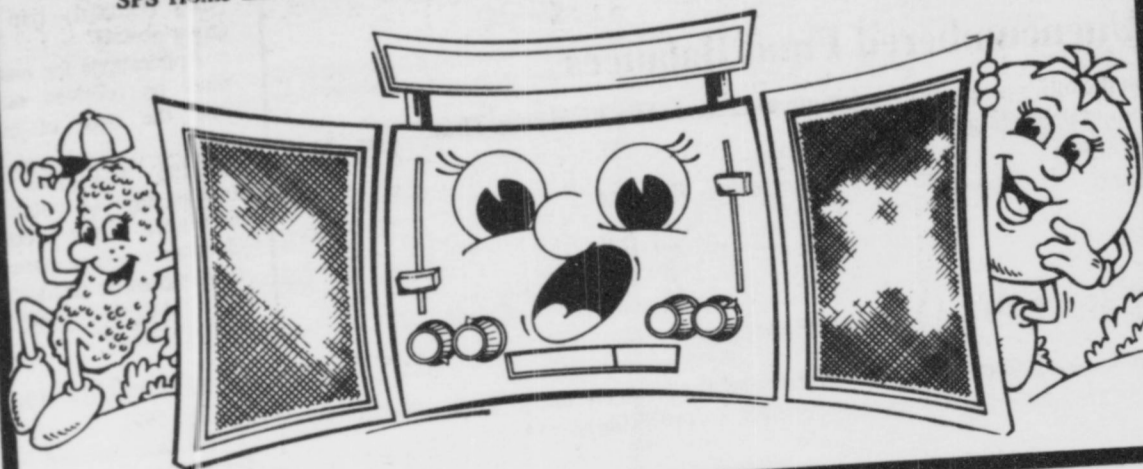

**NOTICE**

Call BUTLER LOCKER for your slaughtering & all processing needs. No kill charge for beef, 23' lb. dressed weight. Hogs \$10.00 kill price, 26' lb. dressed weight Hickory smoking available. Call anytime.  
447-5660 447-5447

**ROBINSON MEAT CO.**

**OPEN FOR BUSINESS.**

*Custom Slaughtering & Processing*

**Lockers Available.**

**Open Monday thru Friday, 8 a.m. to 5 p.m.**

Full Line Of Retail meats  
Choice Cut Steaks  
Lunch Meats  
Sliced Or Shaved  
Ham, Turkey Breast,  
Bologna & Roast Beef

*Food Stamps Are Now Accepted*

## Repair Service On Time As Promised Or One Month Service Charge Is Free

GTE Central Area will guarantee repair service for residential telephone customers in Texas, effective immediately. GTE is committing to repair residential customers' telephone service on time as promised, or give the customer credit for one month's local service charges.

The repair service guarantee program, which employees to respond even faster when working with customers to resolve their service problems," he said.

"We are confident in our ability to meet our customer repair commitments, and that's why we are offering this guarantee. The

guarantee also gives us a tool to measure our service delivery from the customers' point of view--and that is the only point of view that really counts."

GTE Central Area was formed in March 1991, effective with the merger of GTE Corporation and Contel. GTE Central Area is comprised of locations formerly served by GTE Southwest Incorporated (a wholly owned subsidiary of GTE Corporation), Contel and a portion of GTE North. GTE Central Area serves 2.4 million customer access lines in 13 states.

will be considered for possible introduction in other GTE service

territories, is among the first in the telecommunications industry and represents GTE's ongoing commitment to provide excellent customer service.

The Public Utility Commission (PUC) of Texas has approved GTE's repair service guarantee program. "We want our customers to be satisfied with GTE's repair service, and that's what this guarantee is all about," said Jerry West, GTE's district manager.

"If for any reason the repair is not made on time as promised, all the customer has to do is call GTE's repair center. We'll credit the customer for one month's local service

charges," said West.

The GTE program builds upon a repair guarantee pioneered by Contel Corporation, which recently merged with GTE Telephone Operation's parent company, GTE Corporation, headquartered in Stamford, Connecticut. "The GTE program guarantees the customer's service will be restored by the committed time," said West.

The local service credit covers charges for basic exchange access line service, custom calling features, touch call, Lineskeeper (inside wire maintenance), additional and miscellaneous directory listings, non-listed service and non-published

telephone numbers.

"While the GTE service guarantee is new, our commitment to providing the best possible telephone service is not," West said. "Quality repair service and a satisfied customer have always been our goal. Now, we guarantee it."

West noted that any GTE employee is authorized to grant the credit to residential customers. "The guarantee allows our



### NOTICE OF SPECIAL ELECTION (AVISO DE SPECIAL ELECCION)

To the Registered Voters of Lipscomb, Gray, Hemphill, Hutchinson, Ochiltree, and Roberts Counties of the State of Texas. Notice is hereby given that the polling places listed below will be open from 7:00 a.m. to 7:00 p.m. on August 10, 1991, for voting in a Special election for adopting or rejecting County Education District Propositions.

Notifiquese, por las presente, que las casillas electorales sitadas abajo se abrian desde las 7:00 a.m. hasta las 7:00 p.m. el 10 de August de 1991 para votar en la Eleccion para Adoptar or rechazar las enmiendas proposiciones del Distrito Educative del Condado.

### LOCATION(S) OF POLLING PLACES (DIRECCION(ES) DE LAS CASILLAS ELECTORALES)

LOVETT MEMORIAL LIBRARY, McLEAN, TEXAS.

Absentee voting by personal appearance will be conducted each weekday at

La votacion en ausencia en persona se llevara a cabo de lunes a viernes en

McLean School Business Office, Fourth & Rowe Streets, McLean, Texas

(location) (sitio) between the hours of 8:00 a.m. and 4:00 p.m. beginning on July 22, 1991. (entre las 8:00 de la mañana y las 4:00 de la tarde empezando el July 22, 1991) and ending on August 6, 1991. (y terminando el August 6, 1991.)

Additional absentee voting will be held at the same location as follows: NONE

(La votacion en ausencia se llevara a cabo en el mismo sitio de tal manera:) NADA

Applications for ballot by mail shall be mailed to:

(Las solicitudes para boletas que se votarian en ausencia pro correo deberan enviarse a:)

SUE SIMMONS  
(Name of Absentee Voting Clerk)

Nombre del Secretoria de la Votacion En Ausencia  
P. O. BOX K  
address (direccion)

McLEAN, TEXAS 79057  
(city) (ciudad) (zip code) (zona postal)

Applications for ballots by must be received no later than the close of business on

(Las solicitudes para boletas que se votarian en ausencia por correo deberan recibirse para el fin delas horas de negocio el) August 2, 1991  
(date) (fecha)

Issued this the 17th day of July, 1991

(Emitada este dia 17th de July, 1991

James L. Hefley  
Signature - Presiding Officer

### Notice of Effective Tax Rate (for use by most taxing units)

1991 Property Tax Rates in City of Groom

This notice concerns 1991 property tax rates for City of Groom. It presents information about three tax rates. Last year's tax rate is the actual rate the taxing unit used to determine property taxes last year. This year's effective tax rate would impose the same total taxes as last year if you compare properties taxed in both years. This year's rollback tax rate is the highest tax rate the taxing unit can set before taxpayers can start tax rollback procedures. In each case these rates are found by dividing the total amount of taxes by the tax base (the total value of taxable property) with adjustments as required by state law. The rates are given per \$100 of property value.

<b>Last year's tax rate:</b>		
Last year's operating taxes	\$	61,529
Last year's debt taxes	\$	0
Last year's total taxes	\$	61,529
Last year's tax base	\$	10,254,750
Last year's total tax rate	\$	.60 /\$100
<b>This year's effective tax rate:</b>		
Last year's adjusted taxes (after subtracting taxes on lost property)	\$	61,465
+ This year's adjusted tax base (after subtracting value of new property)	\$	9,504,320
= This year's effective tax rate	\$	.64670 /\$100
× 1.03 = maximum rate unless unit publishes notices and holds hearing	\$	.66610 /\$100
<b>This year's rollback tax rate:</b>		
Last year's adjusted operating taxes (after subtracting taxes on lost property)	\$	.61465
+ This year's adjusted tax base	\$	9,504,320
= This year's effective operating rate	\$	.64670 /\$100
— .72 for school district (or zero)	\$	
× 1.08 (or add \$.08 for schools) = this year's maximum operating rate	\$	.69843 /\$100
+ This year's debt rate	\$	0 /\$100
= This year's rollback rate	\$	.69843 /\$100

### SCHEDULE A: Unencumbered Fund Balances

The following balances will probably be left in the unit's property tax accounts at the end of the fiscal year. These balances are not encumbered by a corresponding debt obligation.

Type of Property Tax Fund	Balance
General Fund	28,000

### SCHEDULE B: 1991 Debt Service

The unit plans to pay the following amounts for long-term debts that are secured by property taxes. These amounts will be paid from property tax revenues (or additional sales tax revenues, if applicable). -0-



# FIND YOUR WORLD IN THE CLASSIFIEDS

## THE GROOM NEWS THE McLEAN NEWS

All ads cash with order unless customer has an established account with The Groom News or The McLean News. Classified ads are .15 per word with a \$3.00 minimum charge; \$4.00 minimum for ads which require billing.

**THE GROOM SENIOR CITIZENS ASSN.** is interested in hiring someone to cook a noon meal on Tuesdays and Fridays. 248-7509. n

**HOUSE FOR SALE** by sealed bid: Small, 2 bedroom house with some furniture. Located at corner of Gray and Fourth, McLean, Texas. To inspect; contact Carl Dwyer, 806-779-2314. Submit bids to Mary Dwyer, Box 154, McLean, 79057. Mark envelope with "Bid." Terms: Cash. Bids will be opened at noon on August 20, 1991. Any and all bids may be refused....

**FOR SALE:** 1980 Mobile Home 14'x 80' on 7 lots, 3 bedroom, 2 baths with factory fireplace, \$5,000. Will sell separate, Mobil Home only \$3,000. Would make a good lake home. Phone 779-2007 or 779-3252. n

**JOHN DEERE TRACTOR** for sale. \$9500.00. Call 248-7915 or see Gary Davis. n

**GARAGE SALE:**  
July 27  
8:00 a.m. to 1:00 p.m.  
503 Martin Street

**FOR RENT:** 2-story, 3 bedroom home. Fresh paint inside and out. 248-7255 701 Martin. .

**HUGE GARAGE SALE:**  
Kenneth Sweatt, 211 Choctaw. Friday 9-5, Saturday 9-7. Furniture, clothes and Misc.

**ROBINSON MEAT** formerly Curry Processing open for business. Offering smoked meat, hamburger and sausage patties. Lockers available. Open Monday through Saturday 8 to 5, McLean, Tex. 806-779-2147. n

**CALL BUTLER LOCKER** in Wellington for all your custom slaughter and processing needs. Also freezer beef. Call (806) 447-5660. n

**HOUSE FOR SALE** 2 bedroom, 1 bathroom, large fenced backyard, cellar, siding, assumable loan, low equity. 211 W. 3rd, McLean, 779-2822. n

**Shamrock Slaughter Plant**  
Custom Slaughtering  
1/2 beef, beef cuts & pork  
Food Stamps Accepted  
Open  
Monday through Friday  
Closed  
Saturday  
Phone 256-3241

**REGISTERED** Pot Belly Piglets for sale. Born July 6th. Five cute fat piggies with squeal appeal. Easily box trained and very intelligent. Blacks and whites. Ready soon. Call now. Day 806-355-3382 Night 806-622-0042.

**GROOM DAY T-SHIRTS** have arrived. Call or come by. Sandra Britten 248-7226 or 248-7478. Limited supply.

**WANTED:** Need someone to do house cleaning one day a week. Please call 779-2875.

**CALCOTE ELECTRIC**  
Full Water Well Service.  
Submersible Pumps. Solar Pumps - Sales & Service.  
Electrical Wiring. Air Conditioners & Heating Systems. Please Call 779-2652 Office. 779-2084 Home.

**FOR SALE:** 1 Drag type brush hog mower. Call 779-2981.

**THE GROOM NEWS-Page 15**  
Thursday, July 25, 1991

**GRANDVIEW HOPKINS** Elementary School (18 miles S. Pampa) is accepting applications for a Teacher's Assistant for Grades K-1 and computer lab. Send resume to Chuck Steele, RR #1, Box 27, Groom Texas, 79039 or call 669-3831 for application. Close August 1st, 1991. .

**FOR SALE:** C.B. Base Center With Antennae. Half price. Call 248-7508. .

## DEAN'S pharmacy

2217 Perryton Parkway 669-6896

Looking forward to serving our Groom customers.

Ask about our mail service

Welcome Welfare Recipients  
Special Discounts  
to Senior Citizens on all Prescriptions

Dean Copeland Jim T. Pepper  
Business 669-6896

**Pav's Service**  
Come see us for your Automotive Needs!  
**Oil - Batteries**  
**Complete Line Of Tires & Service**  
Wholesale Deliveries  
Retail-Diesel-Unleaded  
Monday-Saturday 7:00 a.m.-6:00 p.m.

# \*\*\*\*\* PAMPA \*\*\*\*\*

## Business Card Register

**HAPPY BIRTHDAY**  
**Bobby Pool**  
**BoB Clements, Inc.**  
Fine Tailoring, Dry Cleaning, Custom Windows  
1437 N. Hobart 665-5121

A member of the International Fabricare Institute, the association of professional drycleaners and laundrers.

**INDUSTRIAL RADIATOR SERVICE**  
We Repair All Kinds of RADIATORS  
•Plastic •Aluminum •Copper •Brass

665-0190 or 1-800-762-6381

Automotive-Industrial  
JOHN & CAROLYN STOKES-OWNERS  
525 W. Brown  
Hwy 60-Pampa, Tx.  
Open Saturday Mornings  
665-0190  
IF NO ANSWER 665-7896

**WAYNES WESTERN WEAR Inc.**

Summer Clearance  
20 - 50% off  
Men's, Ladies', Kids'

1504 N. Hobart 665-2925 Pampa, Texas

Have you thought about buying a Cellular Phone?  
If you are interested, give me a call and I will save you money.  
Call 779-2229.

**Pampa Travel Center, Inc.**  
Pampa's Oldest, Locally Owned Full Service Travel Center  
Southwest Airlines Is Now Booking For Thanksgiving and Through Dec. 22nd  
665-2394 • 1-800-654-1520  
1617 N. Hobart - Next To Sears

**One Hour Martinizing**  
Bring your cleaning when you shop in Pampa.....  
Pick it up the same day!!!!  
Two locations to serve you-  
1807 N. Hobart-1824 W. Francis

 <p>ALL GRINDS <b>Folgers Coffee</b> 39 OZ. CAN <b>\$3.99</b></p>	 <p>KRAFT REGULAR <b>Miracle Whip</b> 32 OZ. JAR <b>\$1.59</b></p>	 <p>ASSORTED LAYER DUNCAN HINES <b>Cake Mixes</b> 18 OZ. BOX <b>89¢</b></p>	 <p>SHURSAVING 2 PLY WHITE <b>Paper Towels</b> JUMBO ROLL <b>3 \$1</b> FOR</p>																																														
 <p>TENDERCRUST LARGE/SANDWICH/ BIG BAG/ <b>Bread</b> 1 1/2 LB. LOAVES <b>2.99¢</b></p>	 <p>VEGETABLE OR CORN <b>Crisco Oil</b> 48 OZ. BTL. <b>\$1.89</b></p>	 <p>BATHROOM TISSUE <b>Cottonelle</b> 4 ROLL PKG. <b>99¢</b></p>	 <p>LAUNDRY DETERGENT 50 OZ. BOX <b>Lemon Dash</b> BUY ONE GET ONE <b>Free</b></p>																																														
<p><b>SHelf SPECIALS</b></p> <table border="1"> <tr> <td>GENERAL MILLS <b>WHEATIES CEREAL</b></td> <td>18 OZ. BOX</td> <td><b>\$2.99</b></td> </tr> <tr> <td>CEREAL <b>Lucky Charms</b></td> <td>14 OZ. BOX</td> <td><b>\$2.99</b></td> </tr> <tr> <td>TOASTED OAT <b>Honey Nut Cheerios</b></td> <td>20 OZ. BOX</td> <td><b>\$3.69</b></td> </tr> </table>		GENERAL MILLS <b>WHEATIES CEREAL</b>	18 OZ. BOX	<b>\$2.99</b>	CEREAL <b>Lucky Charms</b>	14 OZ. BOX	<b>\$2.99</b>	TOASTED OAT <b>Honey Nut Cheerios</b>	20 OZ. BOX	<b>\$3.69</b>	<p><b>HOT STUFF COOL SAVINGS</b></p>		 <table border="1"> <tr> <td>SUNSHINE ASSORTED <b>KRISPY CRACKERS</b></td> <td>14 OZ. BOX</td> <td><b>99¢</b></td> </tr> <tr> <td>SEMIWIDE OR MEDIUM <b>NOODLES</b></td> <td>8 OZ. PKG.</td> <td><b>59¢</b></td> </tr> <tr> <td>LAWREY'S <b>TACO SHELLS</b></td> <td>18 CT. BOX</td> <td><b>89¢</b></td> </tr> <tr> <td>LAWREY'S <b>TACO MIX</b></td> <td>2 1/4 OZ. PKGS.</td> <td><b>79¢</b></td> </tr> <tr> <td>SQUEEZE BOTTLE <b>HEINZ KETCHUP</b></td> <td>40 OZ. BTL.</td> <td><b>\$2.29</b></td> </tr> <tr> <td>SCHILLING <b>BACON BITS</b></td> <td>3 1/2 OZ. JAR</td> <td><b>89¢</b></td> </tr> <tr> <td>SMOOTH OR CRUNCHY JIF <b>PEANUT BUTTER</b></td> <td>28 OZ. JAR</td> <td><b>\$3.69</b></td> </tr> <tr> <td>CAMPBELL'S ASSTD. FAT FREE/LOW FAT <b>RAMEN NOODLES</b></td> <td>10 3 OZ. PKGS.</td> <td><b>\$1.00</b></td> </tr> <tr> <td>DECAFFEINATED ADC COFFEE <b>FOLGERS</b></td> <td>26 OZ. CAN</td> <td><b>\$5.49</b></td> </tr> <tr> <td>FOLGERS REG. / DECAF. <b>INSTANT COFFEE</b></td> <td>8 OZ. JAR</td> <td><b>\$3.49</b></td> </tr> <tr> <td>CHINESE BEEF DOG FOOD <b>KAL KAN</b></td> <td>33 OZ. CAN</td> <td><b>89¢</b></td> </tr> <tr> <td>LIQUID DASH DETERGENT <b>SUNLIGHT</b></td> <td>22 OZ. BTL.</td> <td><b>99¢</b></td> </tr> </table>	SUNSHINE ASSORTED <b>KRISPY CRACKERS</b>	14 OZ. BOX	<b>99¢</b>	SEMIWIDE OR MEDIUM <b>NOODLES</b>	8 OZ. PKG.	<b>59¢</b>	LAWREY'S <b>TACO SHELLS</b>	18 CT. BOX	<b>89¢</b>	LAWREY'S <b>TACO MIX</b>	2 1/4 OZ. PKGS.	<b>79¢</b>	SQUEEZE BOTTLE <b>HEINZ KETCHUP</b>	40 OZ. BTL.	<b>\$2.29</b>	SCHILLING <b>BACON BITS</b>	3 1/2 OZ. JAR	<b>89¢</b>	SMOOTH OR CRUNCHY JIF <b>PEANUT BUTTER</b>	28 OZ. JAR	<b>\$3.69</b>	CAMPBELL'S ASSTD. FAT FREE/LOW FAT <b>RAMEN NOODLES</b>	10 3 OZ. PKGS.	<b>\$1.00</b>	DECAFFEINATED ADC COFFEE <b>FOLGERS</b>	26 OZ. CAN	<b>\$5.49</b>	FOLGERS REG. / DECAF. <b>INSTANT COFFEE</b>	8 OZ. JAR	<b>\$3.49</b>	CHINESE BEEF DOG FOOD <b>KAL KAN</b>	33 OZ. CAN	<b>89¢</b>	LIQUID DASH DETERGENT <b>SUNLIGHT</b>	22 OZ. BTL.	<b>99¢</b>
GENERAL MILLS <b>WHEATIES CEREAL</b>	18 OZ. BOX	<b>\$2.99</b>																																															
CEREAL <b>Lucky Charms</b>	14 OZ. BOX	<b>\$2.99</b>																																															
TOASTED OAT <b>Honey Nut Cheerios</b>	20 OZ. BOX	<b>\$3.69</b>																																															
SUNSHINE ASSORTED <b>KRISPY CRACKERS</b>	14 OZ. BOX	<b>99¢</b>																																															
SEMIWIDE OR MEDIUM <b>NOODLES</b>	8 OZ. PKG.	<b>59¢</b>																																															
LAWREY'S <b>TACO SHELLS</b>	18 CT. BOX	<b>89¢</b>																																															
LAWREY'S <b>TACO MIX</b>	2 1/4 OZ. PKGS.	<b>79¢</b>																																															
SQUEEZE BOTTLE <b>HEINZ KETCHUP</b>	40 OZ. BTL.	<b>\$2.29</b>																																															
SCHILLING <b>BACON BITS</b>	3 1/2 OZ. JAR	<b>89¢</b>																																															
SMOOTH OR CRUNCHY JIF <b>PEANUT BUTTER</b>	28 OZ. JAR	<b>\$3.69</b>																																															
CAMPBELL'S ASSTD. FAT FREE/LOW FAT <b>RAMEN NOODLES</b>	10 3 OZ. PKGS.	<b>\$1.00</b>																																															
DECAFFEINATED ADC COFFEE <b>FOLGERS</b>	26 OZ. CAN	<b>\$5.49</b>																																															
FOLGERS REG. / DECAF. <b>INSTANT COFFEE</b>	8 OZ. JAR	<b>\$3.49</b>																																															
CHINESE BEEF DOG FOOD <b>KAL KAN</b>	33 OZ. CAN	<b>89¢</b>																																															
LIQUID DASH DETERGENT <b>SUNLIGHT</b>	22 OZ. BTL.	<b>99¢</b>																																															
<p>LEAN TRIM ASSORTED 9-11 <b>Pork Chops</b> <b>\$1.79</b> LB.</p>  <p>WILSON SLICED <b>Bacon</b> 1 LB. PKG. <b>\$1.39</b></p> <p>COOKS SMOKED 4-8 LBS. AVG. <b>Picnics</b> Sliced Picnic LB. \$1.09 <b>99¢</b></p> <table border="1"> <tr> <td>LOTS OF MEAT COUNTRY STYLE <b>PORK RIBS</b></td> <td>LB.</td> <td><b>\$1.89</b></td> <td>HORNEL PORK SAUSAGE 10 OZ. PATTIES <b>LIL' SIZZLERS</b></td> <td>12 OZ. LINKS</td> <td><b>\$1.18</b></td> </tr> <tr> <td>CENTER CUT <b>PORK CHOPS</b></td> <td>LB.</td> <td><b>\$2.39</b></td> <td>Market Trim <b>Beef Brisket</b></td> <td>LB.</td> <td><b>\$1.99</b></td> </tr> <tr> <td>LOIN END <b>PORK ROAST</b></td> <td>LB.</td> <td><b>\$1.89</b></td> <td>Jimmy Dean <b>Pork Sausage</b></td> <td>LB.</td> <td><b>\$1.99</b></td> </tr> </table>				LOTS OF MEAT COUNTRY STYLE <b>PORK RIBS</b>	LB.	<b>\$1.89</b>	HORNEL PORK SAUSAGE 10 OZ. PATTIES <b>LIL' SIZZLERS</b>	12 OZ. LINKS	<b>\$1.18</b>	CENTER CUT <b>PORK CHOPS</b>	LB.	<b>\$2.39</b>	Market Trim <b>Beef Brisket</b>	LB.	<b>\$1.99</b>	LOIN END <b>PORK ROAST</b>	LB.	<b>\$1.89</b>	Jimmy Dean <b>Pork Sausage</b>	LB.	<b>\$1.99</b>	<p><b>FROZEN &amp; DAIRY</b></p>  <table border="1"> <tr> <td>MICKETS <b>ICE POPS</b></td> <td>12 CT. BOX</td> <td><b>\$1.79</b></td> </tr> <tr> <td>MICKETS <b>SPRINKLE CONES</b></td> <td>4 CT. BOX</td> <td><b>\$2.29</b></td> </tr> <tr> <td>BLUE BUNNY ASSORTED <b>YOGURT</b></td> <td>1/2 GALL. ROUND</td> <td><b>\$1.99</b></td> </tr> <tr> <td>BLUE BUNNY SUGAR FREE LITE <b>FUDGE BARS</b></td> <td>12 CT. BOX</td> <td><b>\$1.69</b></td> </tr> <tr> <td>TOPPING <b>COOL WHIP</b></td> <td>12 OZ. CTR.</td> <td><b>\$1.19</b></td> </tr> <tr> <td>BUTTERMILK OR REG. <b>EGGO WAFFLES</b></td> <td>11 OZ. BOX</td> <td><b>\$1.49</b></td> </tr> <tr> <td>MARGARINE QUARTERS <b>KRAFT PARKAY</b></td> <td>1 LB. BOX</td> <td><b>69¢</b></td> </tr> <tr> <td>PILEGEMS PRIDE <b>LARGE EGGS</b></td> <td>18 CT. CTR.</td> <td><b>\$1.39</b></td> </tr> <tr> <td>JELLO ASSORTED <b>PUDDING</b></td> <td>4 CT. BOX</td> <td><b>\$1.49</b></td> </tr> </table>	MICKETS <b>ICE POPS</b>	12 CT. BOX	<b>\$1.79</b>	MICKETS <b>SPRINKLE CONES</b>	4 CT. BOX	<b>\$2.29</b>	BLUE BUNNY ASSORTED <b>YOGURT</b>	1/2 GALL. ROUND	<b>\$1.99</b>	BLUE BUNNY SUGAR FREE LITE <b>FUDGE BARS</b>	12 CT. BOX	<b>\$1.69</b>	TOPPING <b>COOL WHIP</b>	12 OZ. CTR.	<b>\$1.19</b>	BUTTERMILK OR REG. <b>EGGO WAFFLES</b>	11 OZ. BOX	<b>\$1.49</b>	MARGARINE QUARTERS <b>KRAFT PARKAY</b>	1 LB. BOX	<b>69¢</b>	PILEGEMS PRIDE <b>LARGE EGGS</b>	18 CT. CTR.	<b>\$1.39</b>	JELLO ASSORTED <b>PUDDING</b>	4 CT. BOX	<b>\$1.49</b>
LOTS OF MEAT COUNTRY STYLE <b>PORK RIBS</b>	LB.	<b>\$1.89</b>	HORNEL PORK SAUSAGE 10 OZ. PATTIES <b>LIL' SIZZLERS</b>	12 OZ. LINKS	<b>\$1.18</b>																																												
CENTER CUT <b>PORK CHOPS</b>	LB.	<b>\$2.39</b>	Market Trim <b>Beef Brisket</b>	LB.	<b>\$1.99</b>																																												
LOIN END <b>PORK ROAST</b>	LB.	<b>\$1.89</b>	Jimmy Dean <b>Pork Sausage</b>	LB.	<b>\$1.99</b>																																												
MICKETS <b>ICE POPS</b>	12 CT. BOX	<b>\$1.79</b>																																															
MICKETS <b>SPRINKLE CONES</b>	4 CT. BOX	<b>\$2.29</b>																																															
BLUE BUNNY ASSORTED <b>YOGURT</b>	1/2 GALL. ROUND	<b>\$1.99</b>																																															
BLUE BUNNY SUGAR FREE LITE <b>FUDGE BARS</b>	12 CT. BOX	<b>\$1.69</b>																																															
TOPPING <b>COOL WHIP</b>	12 OZ. CTR.	<b>\$1.19</b>																																															
BUTTERMILK OR REG. <b>EGGO WAFFLES</b>	11 OZ. BOX	<b>\$1.49</b>																																															
MARGARINE QUARTERS <b>KRAFT PARKAY</b>	1 LB. BOX	<b>69¢</b>																																															
PILEGEMS PRIDE <b>LARGE EGGS</b>	18 CT. CTR.	<b>\$1.39</b>																																															
JELLO ASSORTED <b>PUDDING</b>	4 CT. BOX	<b>\$1.49</b>																																															
<p>SPRAY <b>EASY-ON STARCH</b></p> <p>22 OZ. CAN <b>89¢</b></p> <p>CASCADE <b>AUTO DISH DETERGENT POWDER</b></p> <p>50 OZ. BOX <b>\$2.89</b></p> <p>CASCADE <b>AUTO DISH DETERGENT LIQUID</b></p> <p>50 OZ. BTL. <b>\$2.89</b></p> <p><b>HEALTH &amp; BEAUTY</b></p> <p>ASSORTED 15 OZ. CONDITIONER OR SHAMPOO OR 7 OZ. HAIRSPRAY PUMP OR AEROSOL-YOUR CHOICE <b>Rave Hair Care</b> <b>\$1.19</b></p>	<p>U.S. NO. ONE <b>Russet Potatoes</b> <b>\$1.19</b> 10 LB. BAG</p>  <table border="1"> <tr> <td>CALIFORNIA RED OR BLACK <b>Plums</b></td> <td>LB.</td> <td><b>59¢</b></td> <td>FRESH CRISP <b>CUCUMBERS</b></td> <td>4 FOR</td> <td><b>\$1.00</b></td> </tr> <tr> <td></td> <td></td> <td></td> <td>SNOW WHITE <b>CAULIFLOWER</b></td> <td>EACH</td> <td><b>89¢</b></td> </tr> <tr> <td></td> <td></td> <td></td> <td>DOLE FRESH <b>SALAD MIX</b></td> <td>EACH</td> <td><b>\$1.09</b></td> </tr> </table>	CALIFORNIA RED OR BLACK <b>Plums</b>	LB.	<b>59¢</b>	FRESH CRISP <b>CUCUMBERS</b>	4 FOR	<b>\$1.00</b>				SNOW WHITE <b>CAULIFLOWER</b>	EACH	<b>89¢</b>				DOLE FRESH <b>SALAD MIX</b>	EACH	<b>\$1.09</b>	<p>WE RESERVE THE RIGHT TO LIMIT</p> <p>PRICES EFFECTIVE JULY 21-27, 1991</p>  <p>the price fighter <b>venture FOODS</b></p> <p>AAFFILIATED FOODS INC.</p>																													
CALIFORNIA RED OR BLACK <b>Plums</b>	LB.	<b>59¢</b>	FRESH CRISP <b>CUCUMBERS</b>	4 FOR	<b>\$1.00</b>																																												
			SNOW WHITE <b>CAULIFLOWER</b>	EACH	<b>89¢</b>																																												
			DOLE FRESH <b>SALAD MIX</b>	EACH	<b>\$1.09</b>																																												
<p>Murine YOUR CHOICE-CLEAR EYES/ MURINE REGULAR OR PLUS <b>Eye Drops</b> 5 OZ. BTL. <b>\$1.99</b></p> <p>YOUR CHOICE LISTERINE OR <b>LISTERMINT</b></p> <p>24 OZ. BTL. <b>\$4.29</b></p> <p>ALFED. DOUBLE STRENGTH <b>MYLANTA LIQUID</b></p> <p>12 OZ. BTL. <b>\$4.79</b></p>	<p>Our Best to you!</p>  <p>the Grocery Gang</p>	<p>AAFFILIATED FOODS INC.</p>																																															

# GROOM GROCERY