

# The Groom News

Volume 65, Number 28

The Groom News, Carson County, Texas 79039

35c Per Copy

Thursday, September 5, 1991

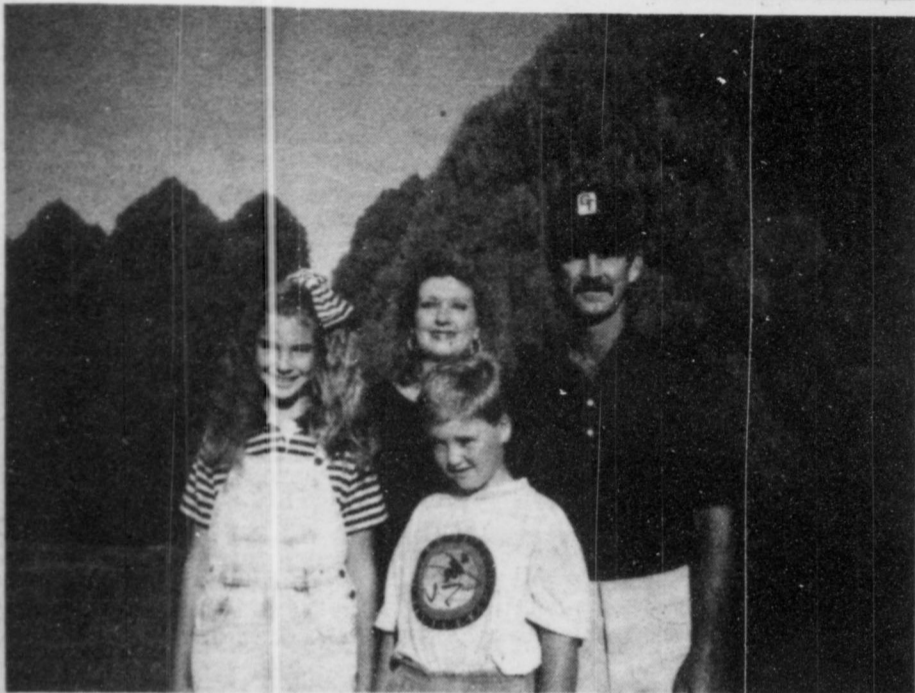

The O'Dell family, Terry, Donna, Tiarra and Shawn are gradually settling in to life in Groom.

## Groom ISD Welcomes New Faces To 1991-92 School Teaching Staff

Students and teachers headed back to the classroom this week to get the 1991-92 year underway. 230 students enrolled for the fall semester.

There are several new faces this year as Groom ISD has hired several new people.

Mrs. Epperson is taking over where Mr. Sanders left off with 4th, 5th, and 6th grades. She is a Pampa resident, where her husband farms. She has four children and two grandchildren. She recently sent her youngest daughter, youngest child, Chad, is a sixth grader at Pampa Middle School. Her older children are Meloy and Greg. Mrs. Epperson taught school last year at St. Vincents in Pampa. This is her second year to teach.

Mrs. Gable, taking on the duties of high school English and art classes, is no stranger to the area. She grew up on a farm near the St. Francis community and still lives in the area. Her husband, Don, is a farmer and also employed at the Clements Unit of the Texas Department of Corrections. They have four children; Jan, age 24, is a nurse in Dumas; Chris at 22 is planning an October wedding, and works as an auto mechanic; Amy, 20, is attending college at Sam Houston College in Huntsville and Liz, 15, is a sophomore at Panhandle High School.

Mrs. Gable is a May graduate of West Texas. For pleasure she enjoys

painting with oils and water colors, ceramics and volleyball. She is bringing a much needed "Fine Art" to our school system. Mrs. Gable will teach two art classes. Students will begin with two dimensional art such as drawing, design and painting. Next semester the classes will discover three dimensional art such as sculpture, printing and jewelry.

Mark Lance will be assisting the Tigers this fall as well as coaching the junior high cubs. Mark has from Ulysses, Kansas and attended Abilene Christian University. He is married to the former Laurie Harper of Panhandle.

He taught last year at Hamlon, Texas. In his spare time he likes to play golf, basketball and spend time with his wife.

Terry O'Dell the new head football and girls basketball coach is quickly getting acquainted with area residents. He and his family are living at 307 Wilkerson. His wife, Donna, will also be working for the school. The O'Dells two children, Tiarra and Shawn will also attend school here. They are in the 5th and 2nd grades. Shawn enjoys riding his bike and his horse. Tiarra enjoys riding her horse, reading and listening to music.

Rilda Perry will be taking over the resource room antics. She grew up in Oklahoma and after raising her family returned to school at West Texas to

receive her degree in the teaching field. Mrs. Perry lives at White Deer where her husband is a Church of Christ preacher. In her spare time she loves to travel. This summer she traveled to Czechoslovakia and Hungary. She lived in South Africa for four years in conjunction with her husbands work.

Donna Watson will be assisting her in the resource room. Most residents know Donna as the wife of our Church of Christ preacher, Kent Watson.

Rejoining the Groom ISD staff after a few years in Panhandle is Jerry Crowell who will be teaching band.

Other new faces around the school are that of Charlotte Whatley. She will be driving a bus route. Also added to the maintenance staff is LaVonda Barkley.



Charles Burk

## PGWCD Directors Approve Budget

Panhandle Ground Water Conservation District #3 directors (John R. Spearman, president; Frank Simms, vice president; Raymond Blodgett, secretary; Charles Bowers and Phillip Smith, members; and C.E. Williams, manager) held a public hearing on the proposed budget for 1991-92 on August 28 at the District Office in White Deer. Don Zumstein was also present.

No one voiced opposition to the proposed budget; therefore, it was approved by a unanimous vote in the regular session following the hearing.

In other action, the directors agreed through a motion that Armstrong County be assessed for 1991 taxes; that Ronald Patterson be designated to collect taxes in Armstrong County; and that Debbie Stribling be designated to collect taxes in Roberts County.

Approval was also given a Well Permit for David Randall in Donley County.

The 1991 tax rate for the PGWCD will be .0085 per \$100. valuation.

## Burk Judges Kentucky Fair

Buck Burk, Groom ISD's agriculture teacher, recently returned from judging the Kentucky State Fair in Louisville. Judging large state wide shows are not new to Mr. Burk. He has also judged the Iowa State Fair, Ohio State Fair, Colorado State Fair and the New Mexico State Fair.

When asked how he was chosen he stated that the State Breeders Association submit a list of qualified judges to the Fair Planning Board. They then choose a judge based on their recommendation.

"I either took cheaper than anyone else or did them a good job in the past" joked Mr. Burk.

During the 2 1/2 week celebration Burk was in charge of judging the Chianina Breeding Classes. Approximately 100 animals competed in the female and bull classes.

Burk roomed with a friend, Matthew Clay, from North Carolina who is the extension beef cattle specialist and judged the semental breeds. He returned Sunday night and began school on Monday morning.

## Groom Tigers Open Football Season Here Against El Paso School

Groom Tigers open football season, at home, Friday night facing N.E. Christian, a school from the El Paso area.

It is a private school. Groom will be assisting them with their travel expenses.

For this years seniors it will be an exciting game filled with bittersweet emotions, their first game of their last season.

"We are looking forward to a good season" said senior Brian Baker. "We really aren't too sure what to expect out of this team."

Other seniors are Bruce Britten, Daryl Homer, Nick Kuehler and Kirk Webb.

Tigers participated in two pre season scrimmages. Amherst and Southland proved worthy opponents giving Groom some experience taking hits and giving them.

Fans are invited to come and watch the 1991 football season get underway beginning Thursday night with the JV team as they face Miami at 6:30, there, and then Friday night at 7:30 here with N.E. Christian.

## Phone Service Disrupted Last Wednesday

A GTE fiber optic toll cable was cut eight miles east of Groom, Texas, on Wednesday, August 28, 1991. The result of the cut was a disruption in long distance calling around the Memphis area. The problem was isolated by GTE crews at approximately 2:00 p.m. CDT. A fiber optic splicing crew was dispatched immediately to the area and commenced repair of the fiber optic cable. Customers experienced the lack of long

distance calling capabilities until approximately 6:30 p.m. CDT in Clarendon, Claude, Dodson, Estelline, Goodnight, Groom, Hedley, Lakeview, Memphis, Panhandle, Quitaque, Silverton, Turkey, and Wellington. GTE district manager Jerry West said, "We apologize for any inconvenience this may have caused and encourage people to please call us before they dig to prevent future occurrences of this nature."

## Community Calendar

JV FOOTBALL Team plays Miami there at 6:30 on Thursday, Sept. 4th.

JUNIOR'S will begin selling mums for homecoming this week.

JUNIOR'S will host the concession stands at the football games.

JUNIOR GIRL SCOUTS will meet Monday, Sept. 19.

ATHLETIC BOOSTERS will host a Sausage Supper Friday night, Sept. 6 from 5:30 - 7:00.

PEP RALLY at the high school gym at 3:25 on Friday, Sept. 6.

BE SURE to wear Red & Black on Friday to support the Tigers season opener with N.E. Christian here at 7:30.

GROOM COUNTRY Neighbors will meet Wednesday, September 11 at 1:30 in the home of Theresa Willis with Sybil Harrell as co-hostess.

TUESDAY GRAIN PRICES AT LOCAL ELEVATORS

Cash prices on grain posted at grain elevators serving the Groom area Tuesday afternoon:

Wheat-\$2.68  
Milo-\$3.93  
Corn-\$4.36



# The Groom News

USPS 230-380

Second-class Postage Paid at Groom, Tx.  
Carson County, Texas, under the Act of Congress of  
March 3, 1879.  
Published weekly except Christmas Week  
Publisher-Phillip J. Miller  
Groom Editor-Donna Burton  
McLean Editor-Jodie Thomas

Postmaster: please send address changes to:  
Box 460, Groom, Tx - Phone 806-248-7333

**SUBSCRIPTION RATES;**  
Annual Rate Carson County \$14.00  
Annual Rate elsewhere in the United States \$16.00

TA

MEMBER 1991

TEXAS PRESS ASSOCIATION



**CARD OF THANKS**

Thanks to everyone who were concerned for Brian during his hospital stay and when he came home. We especially appreciate the ambulance personnel who were so concerned and helpful. Thanks Lynn, Jerry and David...  
Jess and Jo Ann Baker

**CARD OF THANKS**

We wish to thank our friends for their kind expressions of sympathy during the illness and death of our husband and son-in-law, Bill Stallings of Clovis, New Mexico.  
Kayla Wade Stallings  
Helen and Max Wade

## Local Happenings

**GROOM BIRTHDAYS ANNIVERSARIES**

August 29 - Matthew S. Britten, Mr. and Mrs. John E. Homer (A).  
August 30 - Nancy Blackwell, Jack Barnett.  
September 1 - Barbara Homer.  
September 2 - Mrs. Jack Barnett, Mr. and Mrs. Ernest W. Weller (A).  
September 3 - Mrs. T. C. Sustaie, Mr. and Mrs. Chris L. Britten (A).  
September 4 - Judy Ruthardt, Mrs. H. Dean Burger, Douglas James Fields, Brooke Baughman.  
September 5 - Mildred Miller.  
September 6 - Bill F. Pavlovsky, Mrs. R. J. Kempf, Megan Bivens.  
September 7 - Mrs. David Lee Britten.  
September 8 - Mrs. A. J. Babcock, Mr. and Mrs. L. A. Hudson (A).  
September 9 - Mrs. Bill Hammers, Mrs. Gary W. Friemel, Garreth Arthur Britten.  
September 10 - Leonard Koetting, Daniel Lambert, Cody Ray Schaffer, Peggy Cave.  
September 11 - Karen Case, Mrs. Dale Brooks, Mr. and Mrs. Wallace L. Bichsel (A).

**GROOM SCHOOL MENU**

Sept. 9 - Pigs in a blanket, pork & beans, onion rings, pickle spears, bread, chocolate cake, milk.  
Sept. 10 - Meat and cheese enchiladas, pinto beans, salad, picante sauce, tortilla pieces, pineapple tidbits, milk.  
Sept. 11 - Turkey & noodles, cheese zombies, green peas, buttered carrots, peaches, bread, milk.  
Sept. 12 - Lasagna w/meat and cheese, fired okra, salad, breadsticks, vanilla pudding w/cookie, milk.  
Sept. 13 - Roast beef, mashed potatoes, gravy, green beans, hot rolls, chocolate chip cookies, milk.

The Art Britten family held a reunion last weekend at the Cliff Britten home, where the children were all born. Twelve of the thirteen children attended along with seven in-laws and twenty four grandchildren.

**CARD OF THANKS**

"Special Thanks" to all of the good friends and neighbors from the families of Jack and Chick Howard.

Joannie Homer of Amarillo spent Labor Day weekend with her parents Bill and Norma Jean Homer.

Travis Homer returned home for a few days to visit his parents, Bill and Norma Jean Homer, from North Carolina where he spent the summer working. He has returned to College Station where he will be attending Texas A&M this semester.

Brittney and Jacob Schacher of Lazbuddie spent the week with their grandparents Bill and Norma Jean Homer.

**OBITUARY**

**Clifford Clark**  
Clifford Clark, 82, was found dead at his home twelve miles northwest of Groom. He was found by his grandson, Lance Clark of Amarillo. Arrangements are being made.

**Correction**

Beverly and Jim Ingram have not moved to Dallas. The write up should have read.  
Beverly and Jim Ingram and Lorece York of Amarillo and Kemp Ingram of Dallas.



**Carson County Annual Convention and Barbecue**  
September 10  
War Memorial Building  
500 Main - Panhandle  
at 7:00 p.m.

**Tickets \$5.00**

Tonya Kleuskens  
Chairperson  
Texas Nuclear Task Force

**RGM AG & GRAIN, INC.**

*Serving The Farmer's Needs First!*

**HANDLING ALL YOUR GRAIN NEEDS**

*Full Line Of Chemicals*

AG & GRAIN, INC.

248-7551

248-7575

**STATE NATIONAL BANK**  
GROOM, TEXAS

**MEMBER FDIC**

248-7531

TEXAS TRAILS

LONE STAR STATE HISTORY by DAN BROWN

©Dan Brown 1985

TEXAS LAW ...

In 1837 Shelbyville was a rough and ready place. Circuit Judge Robert M. Williamson came to town to hold court. He was informed by a local citizen that court would not be held. The judge said, "What legal authority can you give for such a procedure?" The man thrust a Bowie knife into the bench and replied, "This, sir, is the law of Shelby County." He looked up into the muzzle of the judge's pistol. Court was held.



# The Groom News

USPS 230-380

Second-class Postage Paid at Groom, Tx.  
Carson County, Texas, under the Act of Congress of  
March 3, 1879.  
Published weekly except Christmas Week  
Publisher-Phillip J. Miller  
Groom Editor-Donna Burton  
McLean Editor-Jodie Thomas

Postmaster: please send address changes to:  
Box 460, Groom, Tx - Phone 806-248-7333

**SUBSCRIPTION RATES;**  
Annual Rate Carson County **\$14.00**  
Annual Rate elsewhere in the United States **\$16.00**

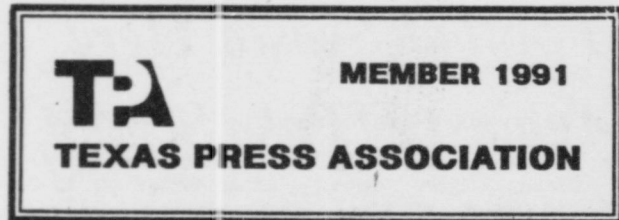

## Local Happenings

### GROOM BIRTHDAYS ANNIVERSARIES

August 29 - Matthew S. Britten, Mr. and Mrs. John E. Homer (A).  
August 30 - Nancy Blackwell, Jack Barnett.  
September 1 - Barbara Homer.  
September 2 - Mrs. Jack Barnett, Mr. and Mrs. Ernest W. Weller (A).  
September 3 - Mrs. T. C. Sustaire, Mr. and Mrs. Chris L. Britten (A).  
September 4 - Judy Ruthardt, Mrs. H. Dean Burger, Douglas James Fields, Brooke Baughman.  
September 5 - Mildred Miller.  
September 6 - Bill F. Pavlovsky, Mrs. R. J. Kempf, Megan Bivens.  
September 7 - Mrs. David Lee Britten.  
September 8 - Mrs. A. J. Babcock, Mr. and Mrs. L. A. Hudson (A).  
September 9 - Mrs. Bill Hammers, Mrs. Gary W. Friemel, Garreth Arthur Britten.  
September 10 - Leonard Koetting, Daniel Lambert, Cody Ray Schaffer, Peggy Cave.  
September 11 - Karen Case, Mrs. Dale Brooks, Mr. and Mrs. Wallace L. Bichsel (A).

### GROOM SCHOOL MENU

Sept. 9 - Pigs in a blanket, pork & beans, onion rings, pickle spears, bread, chocolate cake, milk.  
Sept. 10 - Meat and cheese enchiladas, pinto beans, salad, picante sauce, tortilla pieces, pineapple tidbits, milk.  
Sept. 11 - Turkey & noodles, cheese zombies, green peas, buttered carrots, peaches, bread, milk.  
Sept. 12 - Lasagna w/meat and cheese, fired okra, salad, breadsticks, vanilla pudding w/cookie, milk.  
Sept. 13 - Roast beef, mashed potatoes, gravy, green beans, hot rolls, chocolate chip cookies, milk.

The Art Britten family held a reunion last weekend at the Cliff Britten home, where the children were all born. Twelve of the thirteen children attended along with seven in-laws and twenty four grandchildren.

**CARD OF THANKS**  
"Special Thanks" to all of the good friends and neighbors from the families of Jack and Chick Howard.

Joannie Homer of Amarillo spent Labor Day weekend with her parents Bill and Norma Jean Homer.

Travis Homer returned home for a few days to visit his parents, Bill and Norma Jean Homer, from North Carolina where he spent the summer working. He has returned to College Station where he will be attending Texas A&M this semester.

Brittney and Jacob Schacher of Lazbuddie spent the week with their grandparents Bill and Norma Jean Homer.

### OBITUARY

**Clifford Clark**  
Clifford Clark, 82, was found dead at his home twelve miles northwest of Groom. He was found by his grandson, Lance Clark of Amarillo. Arrangements are being made.

### Correction

Beverly and Jim Ingram have not moved to Dallas. The write up should have read.

Beverly and Jim Ingram and Lorece York of Amarillo and Kemp Ingram of Dallas.



**Carson County Annual Convention and Barbecue**  
September 10  
War Memorial Building  
500 Main - Panhandle  
at 7:00 p.m.  
**Tickets \$5.00**  
Tonya Kleuskens  
Chairperson  
Texas Nuclear Task Force

**CARD OF THANKS**  
Thanks to everyone who were concerned for Brian during his hospital stay and when he came home. We especially appreciate the ambulance personnel who were so concerned and helpful. Thanks Lynn, Jerry and David...  
Jess and Jo Ann Baker

**CARD OF THANKS**  
We wish to thank our friends for their kind expressions of sympathy during the illness and death of our husband and son-in-law, Bill Stallings of Clovis, New Mexico.  
Kayla Wade Stallings  
Helen and Max Wade

**RGM AG & GRAIN, INC.**  
*Serving The Farmer's Needs First!*  
**HANDLING ALL YOUR GRAIN NEEDS**  
*Full Line Of Chemicals*  
**RGM AG & GRAIN, INC.**  
248-7551                      248-7575

**STATE NATIONAL BANK**  
GROOM, TEXAS  
MEMBER FDIC                      248-7531

**TEXAS TRAILS**  
LONE STAR STATE HISTORY by DAN BROWN

\*Dan Brown 1985

**TEXAS LAW ...**  
In 1837 Shelbyville was a rough and ready place. Circuit Judge Robert M. Williamson came to town to hold court. He was informed by a local citizen that court would not be held. The judge said, "What legal authority can you give for such a procedure?" The man thrust a Bowie knife into the bench and replied, "This, sir, is the law of Shelby County." He looked up into the muzzle of the judge's pistol. Court was held.



# Fortieth Wedding Anniversary Celebrated

C. L. and Ludeen Wieberg celebrated their 40th wedding anniversary with a Mass and reception Saturday at Immaculate Heart of Mary Church and parish hall. A barbecue and dance followed at the Legion Hall.

Hosts for the event were: Anita and Fred Irby of Claude; Marie and Tom Wilkins of Carrollton; Janelle and Randy Sustaire and Nathan and Sherri Wieberg all of Groom; Nolan and Kari Wieberg, Neil and Marihelen Wieberg, Lenora and Fred Finck and Aaron Wieteg all of Lubbock.

Wieberg married the former Ludeen McAdams on July 10, 1951 at Sacred

Heart Cathedral in Amarillo.

The couple belong to Immaculate Heart of Mary Church.

Children of the couple are: Anita Irby, Nolan Wieberg, Marie Wilkins, Janelle Sustaire, Nathan Wieberg, Neil Wieberg, Lenora Finck and Aaron Wieberg. The couple have thirteen grandchildren.

Out of town guests attending were: Alfred and Mildred Wieberg, Marty and Sue Wieberg and family, Randy Wieberg and Theresa Roark, Jim and Darlene Massman and family, Sam and Arlene Samson and family, Leon and Sue Taubert and family, Westphalia, Mo.; Dan and



**C. L. And Ludeen Wieberg**

Julie Wieberg and family, Harry and Laura Groner, Jefferson City, Mo.; Frank and Gladys Wieberg and Ralph Wieberg, Argyle, Mo.; Jerry and Mary Jane Wieberg Vienna, Mo.; Don and Ruth Redel Wardsville, Mo.; Jim and Irene Buechter, Brinktown, Mo.; Lloyd and Jeanne Herigon, Tim and Jane Box and family, Roy and Winnie Brockman, St. Thomas, Mo.; John and Irene Boessen, Meta, Mo.; Mr. and Mrs. Culless Westbrook

and family, Mr. and Mrs. Curtis McBride, Kevin Jackson, Loy and Sue Smith, Lubbock, Tx.; Sam and Malta Akins, Irving, Tx.; Ben and Jo Dell Simmons, Idalou, Tx.; Monsignor Kevin Hand,

White Deer, Tx.; J. T. McAdams, Sedan, New Mex.; Mrs. Ima McAdams, Mrs. Ruth Dunlap, Mrs. Barbara Billups, Dalhart, Tx.; Mrs. Ima Jeanne Bradshaw, Mrs. Robbie Brooks and son John Nelson, League City, Tx.; Carey McAdams, Austin, Tx.; Le Ann McAdams Nabors, Ben and Patty Britten and family, Dallas, Tx.; Charles and Betty Tellman, Caroline Longest, Kevin and Rene Kuehler and family, Amarillo, Tx.; B. J. and Blanche Koetting, Salina, Ks.; Donald and Karla Vasek and family, Hereford, Tx.; Joe and Kathleen Dickey, Pampa, Tx.; Debbie Haning and family, Wheeler, Tx.

A special thanks to everyone who helped make this a most memorable occasion.



## GRANDPARENTS

The Grandparents role in the life of a child is changing rapidly. No longer are they typified as a tottering white haired man and woman who bake cookies, tell stories and generally indulge the grandchids every whim. Grandparents are becoming stand-in parents, in a sense.

Today's families are more and more two-career households or single parent households. Grandparents

across the country are helping fill the gaps as a caring adult family member.

September 8th is Grandparents Day. Spend time giving thanks for all these people do for you. Remember to say thanks to them, send a card, send flowers, or do something special to let them know you appreciate the sacrifices they continue to make in your behalf.



**FRIDAY, SEPTEMBER 6  
SAUSAGE SUPPER  
5:30 - 7:00 p.m.  
HIGH SCHOOL CAFETERIA  
SPONSORED BY ATHLETIC BOOSTERS  
GERMAN SAUSAGE  
SANDWICH WITH CHIPS**

**\$1.50  
DRINKS - \$.50**

Now Selling  
**Crop - Hail  
Insurance**



**Brumley Insurance  
Agency**

Johnny Brumley, Agent  
Groom, Texas

Office, 248-7550 Home, 248-7315



**BIVENS AUTOMOTIVE**  
24 HOUR WRECKER SERVICE  
HWY 66 & TEXAS  
GROOM, TX 79039  
(806) 248-7471

MARK BIVENS  
(806) 248-7010

JACK BIVENS  
(806) 248-7966

**STOP N SHOP**

248-7977

Groom



TEXACO

*Before work or after the game . . .  
The Coffee Pot is always on!*



**BACK TO SCHOOL  
SPECIAL**

**Free 45¢ Fountain Drink  
With Sandwich Purchase**

### LIBRARY NEWS

New non-fiction books at the library include "Continuous Line Quilting Designs", "First Prize Quilts", and "Patchwork". We also have "Golden Age Exercises", for the over 60 group.

Junior non-fiction books include "Great Racing Drivers", "Motorcycles", "The Space Age Sport", "The First Book of Baseball", "Sports Illustrated Book of Baseball" and "Babe Ruth, Baseball Boy". We also have "I like Jazz" by Donald Myrus.

Other junior books on our shelves are "Johnny Texas", "Lassie Come Home", "Rusty's Space Ship", and "Miss Pickerell Goes on a Dig".

Easy books include "Peter Pan and Captain Cook", "Rockets and Satellites", and "Cam Jansen and the Mystery of the Television Dog".

## WHEELER-EVANS ELEVATORS

Groom & Corner North

*"We are happy to be of service"*

Phones: 248-7262 or 248-7278

Corner 248-7011

**Nadine Thornton  
248-7359**

Groom, Texas





**FFA ELECTS OFFICERS**

Future Farmers of America recently met and elected officers. Providing their leadership this year is Nick Kuehler, President; Matt Fields, 1st Vice President; Bruce Britten, Secretary; John Weinheimer, Treasurer; Bronte Britten, Reporter; and Randy Johnson, Sentinel.

Green Hand officers were also elected. They are President-Chris Burger; 1st Vice President, Bart Britten; 2nd Vice President, Matt Miller; 3rd Vice President, Bryan Crowell; Secretary, Bo Burgin; Treasurer, Seth Ritter; Reporter, Ty Lambert; and Sentinel, Tom Lambert.

Some upcoming events for the FFA'ers are: Sept. 10 the District FFA meeting will be held in Panhandle for officer training. Matt Fields is District Sentinel. Sept. 17 the FFA chapter in conjunction with the FHA chapter will host a back to school annual signing party.

*Groom Tiger Coaches, (from left to right) Jay Lamb, Mark Lance and Terry O'Dell.*

**STUDENT COUNCIL ELECTS OFFICERS**

Student Council officers and members were elected last week. Officers at large are: President, Brian Baker; Vice President, Karen Babcock; Secretary, Bruce Britten; Treasurer, Bart Britten.

Class representatives are: Senior - Kristy Case, Daryl Homer. Junior - Melinda Burgin, Paul McLaughlin. Sophomore - Amy Brown, Wes Hall - Freshman - Misty Homen, Tom Lambert. Eighth Grade - Sandy Conrad, Harold Cave. Seventh Grade - Stephanie Ollinger, Leo Britten. Sixth Grade - April Burton, David Fields.

**TIGER POWER**

**Wieberg  
Welding**  
**Nathan Wieberg**  
**Shop-248-7270**  
**Home-248-7301**

**A. J. Newsom**  
**Water Well  
Service**  
Submersible Pumps  
Aeromotor Windmills  
Phone 248-7411

**Public Notice**

On June 28, 1991, Southwestern Bell Telephone Company (Southwestern Bell) filed an application with the Public Utility Commission of Texas (Commission) to add a new optional service offering for business Private Branch Exchange (PBX) Trunk customers called Digital Loop Service. The application has been assigned Docket No. 10461.

Digital Loop Service provides digital transmission of circuit switched voice and data communications between the customer's premises and the central office. This service allows the customer to use a 1.544 Mbps facility capable of delivering up to 24 line terminations. Southwestern Bell will provide Digital Loop Service within the customer's serving central office where facilities are available.

If approved by the Commission, the rates for the Digital Loop Service facilities will be \$445 per month for each digital transmission loop arrangement which provides a capacity of up to 24 line terminations, plus \$3 per month for each line termination and \$9 per month for each channel termination. The proposed rate for the unlimited use of the central office varies from \$12.25 up to \$18.90 per month for each line termination depending on the rate group classification, determined by the customer's location. Southwestern Bell estimates revenue of \$2.1 million from this offering during the first year.

As proposed by Southwestern Bell, customers who currently receive digital loop compatibility through facilities installed under a special construction agreement will have the option to receive their current digital loop arrangements pursuant to the Digital Loop Service Tariff or continue to pay their current charges until they make a change of location or account. Any increase in the number of line terminations to a customer's current digital transmission loop arrangement will be provided pursuant to the proposed Digital Loop Service Tariff; however, the customer will continue to have the option of paying current charges for the existing digital transmission loop capacity. Southwestern Bell's proposal to "grandfather" existing digital loop facility arrangements is subject to review and approval by the Commission.

Persons who wish to intervene or otherwise participate in these proceedings should notify the Commission as soon as possible, but not later than October 15, 1991. A request to intervene, participate, or for further information should be mailed to the Public Utility Commission of Texas, 7800 Shoal Creek Blvd., Suite 400N, Austin, Texas 78757. Further information may also be obtained by calling the Public Utility Commission Public Information Office at (512) 458-0256. The telecommunications device for the deaf (TDD) number is (512) 458-0221.



**Southwestern Bell  
Telephone**

**CATCH TIGER FEVER**

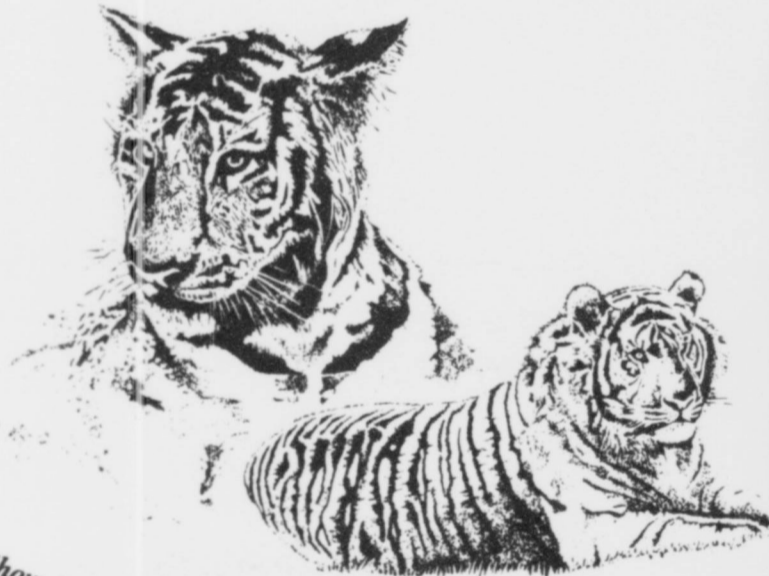

*"Show 'em how, Tigers!"*

*"We're behind ya, routin' for ya!"*

*"Go, Tigers, Go!"*

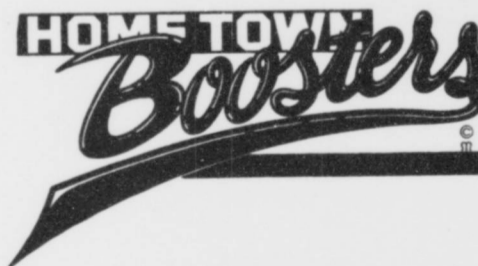

*"Win! Win! Win!"*

*"We're behind you, all the way!"*

*"Tigers are tuff enough!"*

**Attebury Grain  
Groom Flying Service  
Stop-N-Shop  
Wheeler Evans Elevators**

**State National Bank  
Triangle Resturant  
RGM Ag. & Grain, Inc.  
Dairy Queen**

**Keith Barkley Auto Repair  
Golden Spread Coop., Inc.  
Bivens Auto  
Holland Feedyard**

**Pav's  
PANAL**  
(Supporting local economy thru agriculture)

**BEAT N.E. CHRISTIAN**



**JUNIOR GIRL  
SCOUTS TO MEET**

Junior Girl Scouts, grades 4 thru 7 will meet in the Girl Scout room in the community center, Monday, Sept. 19 at 5:00 to 6:00 p.m. \$4.00 registration fee will be due. Parents are encouraged to attend. Goals and ideas for the coming year will be discussed. New members welcome! Leaders are Prissy Conrad and Marcia Conrad.

**STATE FUEL TAX**

Texas farmers and ranchers are alarmed by what they understand are alternatives being considered in the Texas House of Representatives regarding taxes, according to S. M. True, president of the Texas Farm Bureau.

"Proposals to increase the state fuel tax by 13 cents to a total of 28 cents a gallon is bad enough for all Texans," True said. "But, changing the off-road exemption for tractors and other production equipment to a once-a-year refund -- as proposed -- substantially increases producers' up-front production costs."

The president of the state's largest general farm organization said the damage becomes even more severe with the concept of allowing the refund to equate to only 75 percent of the charge.

"That would result in a new 7-cents-per-gallon tax on fuel used for food and fiber production," True said. "That is unacceptable and intolerable. We strongly urge that this entire concept be dropped."

The farm leader said another proposal floating in the Texas House of extending the state franchise tax to farm and ranch enterprises is no more than an "income tax in disguise."

Texas Farm Bureau has expressed support for streamlining government, increasing the state sales tax by one percent, and a voter-approved state lottery, True said. All of these actions would affect farmers and ranchers the same way as all citizens of the state, he explained.

"The fuel tax proposal and the franchise tax extension are grossly unfair, as agriculture is the only industry that cannot pass along taxes to consumers," True said. "The proposals are not the proper means to address the budget dilemma."

**Services Held For  
Margaret Vincent**

Margaret Ann Weatherly Vincent, 58, of Amarillo died Monday, Sept. 2, 1991.

Memorial services will be at 3 p.m. Wednesday at Saint Andrew's Episcopal Church with the Rev. Fred Tinsley Jr. officiating. Arrangements are by Boxwell Brothers Funeral Directors.

Mrs. Vincent was born on the Weatherly's Springhill Ranch in Des Moines, N.M., to A.D. and Mozelle Weatherly. Her grandparents, John and Maggie Weatherly, were pioneer Panhandle ranchers. Mrs. Vincent graduated from Amarillo High School in 1951. She attended the University of Arizona. She was married to Robert Carr Vincent on Nov. 1, 1961. They lived at their ranch in Cimarron County, Okla., from 1964-1984.

Mrs. Vincent served on the Boise City, Okla., school board for five years and was active in the Republican Party of Oklahoma. She was active in the Randall County Republican Party and the Republican Women's Club. She was serving as treasurer of Pi Beta Phi Alumni Organization of Amarillo and was active in numerous historical societies, civic and charitable organizations in the area.

Mrs. Vincent served as a communicant of Saint James' Episcopal Church in Dalhart.

Survivors include her husband; a daughter, Dawn Ann Vincent Davis of Portales, N.M.; three sons, Weatherly Carr Vincent and John Robert Donald Vincent, both of Amarillo, and Clifton Edward Vincent II of Boise City, Okla.; her parents, Mr. and Mrs. A.D. Weatherly of Amarillo; four grandchildren; and her cousin and business partner,

Norma Purvines O'Neal of Panhandle. She was the aunt of Shirley and Keith Fields of Groom.

In lieu of flowers, the family requests memorials be to the building fund of Saint James' Episcopal Church, 801 Denver Ave., Dalhart 79022; the Nita Stewart Haley Memorial Library, 1805 W. Indiana Ave., Midland 79701; or the Carson County Square House Museum, P.O. Box 276, Panhandle, 79068.

**Clarendon Trade  
Days Are Here**

The City of Clarendon, the Clarendon Chamber of Commerce, and interested individuals will host a "Trades Days" on the "First Saturday" in September. Sept. 6, 7, and 8. ("Trade Days" were made famous by Canton, TX).

Located at Hwy. 287 and 70. We welcome a broad display of merchandise and merchandisers. Pets, small farm animals and fowl, antiques, collectibles, knives, garage sale items, small equipment, food, crafts, etc.

Booth space is 10 x 20 and there is no charge to any non-profit organizations. To reserve space call Clarendon Chamber of Commerce (800)749-5915. 874-3935 or 874-2883.

September—First Saturday  
**TRADE DAYS**  
Friday — Saturday — Sunday  
(September 6, 7 & 8)  
**HWY 287--CLARENDON**  
LIMITED BOOTH SPACE AVAILABLE  
**10 x 20 LOT \$10 (for all three days)**  
No charge to non-profit organizations.  
ANTIQUES, ART, CRAFTS, WOODWORK, PETS,  
GARAGE SALE ITEMS, FOOD BOOTHS GAME BOOTHS  
PRE-REGISTER FOR BEST BOOTH SPACE  
**(800) 749-5915**

**HURRY IN TO YOUR**  
**DODGE DEALER'S**  
**FACTORY AUTHORIZED**  
**CLEARANCE!**  
**GET SOME OF THE BEST DEALS OF THE YEAR!**

Now during our '91 model year clearance, we're really dealing! The '92 models are coming soon and we've got to make room. Plus, take advantage of big cash back and package savings that could save you big!



**DODGE DYNASTY LE**  
**PLUS UP TO \$2100 TOTAL SAVINGS!**  
Ride in luxury in a stylish Dodge Dynasty. With room for six, sleek, sophisticated styling and advanced engineering technology, Dynasty is truly a luxury car. Plus, save up to \$2100 with \$1500 cash back and \$600 AFF Package savings.\*



**DODGE D-150**  
**PLUS UP TO \$4200 TOTAL SAVINGS!**  
Our full-size pickups have a well-deserved reputation for toughness. And now they have even more: \$1500 cash back and you can get \$2700 26E Package savings for a total of up to \$4200!\*



**DODGE CARAVAN**  
**PLUS \$500 CASH BACK AND NO EXTRA CHARGE AIR ON SELECT MODELS!**  
America's all-time best-selling minivan has \$500 cash back, loads of safety features and \$857 APW Package savings on select Caravans -- that's like getting air conditioning at no extra charge!††



**DODGE DAKOTA**  
**PLUS UP TO \$3700 TOTAL SAVINGS!**  
Dodge Dakota is the best all-around pickup you can buy and now you can get up to \$3700 total savings when you combine \$1000 cash back with \$2700 24F Package savings.\*

**REDISCOVER AMERICAN VALUE DURING THE DODGE FACTORY AUTHORIZED CLEARANCE GOING ON NOW!**  
\*Total savings are a combination of cash back on select models in stock plus package savings on select models, based on list prices of package items if sold separately. \*\*Base MSRP comparison. †Ask dealer for restrictions and details. ††Based on list prices of pkg. items if sold separately.

**BURTON DODGE**  
711 W. HWY 152 826-5588  
Wheeler, Tx.  
Advantage: Dodge  
770 Dodge  
BUCKLE UP...AND PLEASE DRIVE SAFELY.

**PRINTING**  
248-7333  
Envelopes - Cards - Invitations  
*The Groom News*



# Two-A-Day Practices Over -

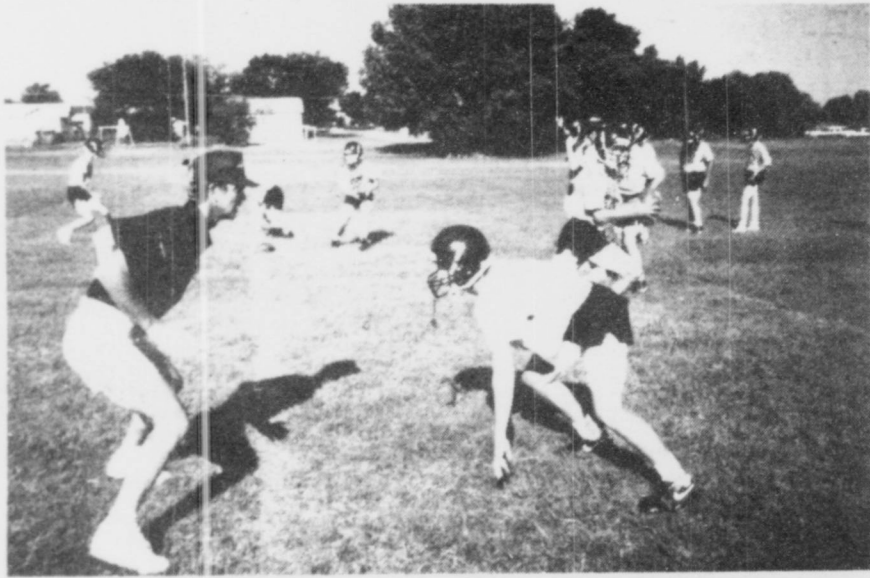

## KICKOFF TIME IS HERE

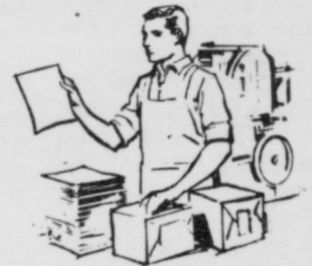

# PRINTING?

**Envelopes**

**Rubber  
Stamps**

**Statements  
Letterheads**

**Business  
Forms**

**Shower Invitations**

**The Groom News**  
P.O. Box 460  
Groom, Texas 79039



*The McLean News*

P.O. Box H  
McLean, Texas 79057



## Class Room Times, Teacher Schedules

Groom school is back in full swing. Students and teachers have a full year of activities laid out for them. Football season is due to kick off Friday as the Tigers face off with N.E. Christian, a school from near El Paso. Jr. high and high school students have seven class periods a day. Each teacher has one conference period. Below are the class room time periods and teacher schedules.

Period 1 - 8:20-9:15  
Period 2 - 9:20-10:13  
Period 3 - 10:18-11:13  
Period 4 - 11:15-12:10

Lunch

Period 5 - 12:45-1:40  
Period 6 - 1:45-2:40  
Period 7 - 2:45-3:40

MS. ADDY:

1. Life Mgt Skills (7th,8th)
2. 8th Lang. Arts
3. English III
4. 7th Lang Grammar
5. CONFERENCE
6. 7th Reading
7. Annual

MR. BURK:

1. Hm Maint/Pwr Tech
  2. CONFERENCE
  3. Intro Ag Mech/Animal Plant Pr
  4. World Ag Sci/App
  5. Metal Fab/Wildlf
  6. Intro Phy Sci
  7. Saep Visitation
- MISS CHILDRESS:
1. 7-8 Read Imp
  2. 5th La Gram
  3. 5th La Lit
  4. 5th History
  5. 4th So. Studies
  6. 6th La Gram
  7. CONFERENCE
- MR. CROWELL:
1. HS Band
  2. Elem Music
  3. Elem Music
  4. 6th Band
  5. 5th Band
  6. CONFERENCE
  7. 4th Music
- MRS. BABCOCK:
7. Comp Home Ec
- MRS. CROWELL:
1. Spanish II
- MRS. EPPERSON:
1. CONFERENCE
  2. 4th La Arts
  3. 4th Reading
  4. 4th Science
  5. 6th Science
  6. 5th Science
  7. 6th So. Studies

- MRS. FIELDS:
1. CONFERENCE
  2. Elem PE
  3. Elem PE
  4. Health/Comp Lit
  5. 7-8 PE
  6. 4 PE/4 Health
  7. Coed PE/Health
- MRS. GABEL:
1. Art I
  2. English I
  3. CONFERENCE
  4. Art I
  5. English II
  6. English IV
  7. Art I
- MRS. HINSON:
1. Micro Comp Appl
  2. Accounting I
  3. Typing I
  4. Typing I
  5. Micro Comp Appl
  6. CONFERENCE
  7. Annual Staff

MR. HUTSELL:

1. Pre-Cal/Trig
2. Algebra II
3. 8th Math
4. CONFERENCE
5. Algebra I

6. Geometry

7. 7th Math

MRS. JENKINS:

1. 4th Math

2. 6th La Lit

3. 6th Math

4. 8th Health/Comp Lit

5. FOM I

6. CONFERENCE

7. 5th Math

MR. JENKINS:

1. CONFERENCE

2. Intro Biology

3. 7th Science

4. Chemistry

5. Chemistry

6. 9th Phy Science

7. 8th Science

MR. LAMB:

1. 6th PE

2. Algebra I

3. CONFERENCE

4. Coed PE I

5. 7-8 PE

6. Pre Algebra

7. Boys Athletics

MR. LANCE:

1. CONFERENCE

2. 7th Texas History

3. US Government

4. Girls Athletics

5. 7-8 PE

6. World History

7. Boys Athletics

MR. O'DELL:

1. 5 PE/5 Health

2. CONFERENCE

3. 9th Am History

4. Girls Athletics

5. 7-8 PE

6. 8th US History

7. Boys Athletics

MRS. HUTSELL:

2. CONFERENCE

MRS. BURGIN:

2. CONFERENCE

MRS. RECK:

3. CONFERENCE

MRS. DAVIS:

3. CONFERENCE

MRS. PERRY:

7. CONFERENCE

### GOSPEL MEETING

September 15-18

Speaker:  
Norman Gipson  
Lubbock, Texas

Theme:  
"Sinners and Saints"

Sunday, September 15

10:00 a.m.

10:45 a.m.

6:00 p.m.

Monday, Tuesday,

Wednesday, September

16, 17 and 18

7:30 p.m.

Claude Church of Christ  
3rd & Hawkins  
Claude, Texas

## Burgin To Coordinate Bike-A-Thon Sept. 21

St. Jude Children's Research Hospital has announced that Mrs. Susan Burgin will coordinate the Groom "Wheels for Life" Bike-A-Thon. The date of 09-21-91 has been selected

for the ride. Founded by Danny Thomas in 1962, St. Jude Children's Research Hospital is the largest childhood cancer research-treatment-education center in America. Although

located in Memphis, TN, the hospital has a local impact because area doctors and hospitals can use treatments and procedures developed at St. Jude.

THE GROOM NEWS-Page 7  
Thursday, September 5, 1991

We are grateful for the concern that Mrs. Burgin has for our work and we hope the citizens of Groom will support the Bike-A-Thon to help provide funds that are needed to preserve the world's greatest asset... "Our Children".



# ALLSUP'S

ALL VARIETIES  
**COCA-COLA**  
6 PACK-12-OZ. CANS  
**\$2.09**



Enjoy  
**Coca-Cola**  
CLASSIC

SUGAR BABIES,  
JR. MINTS, POM POMS,  
SUGAR DADDIES  
**CANDIES**

**3 FOR \$1**



REGULAR OR  
BUBBLE  
GUM TAPE  
CAN

**2 FOR \$1**



LAY'S®  
ALL VARIETIES  
**POTATO  
CHIPS**  
REGULAR \$1.59

**\$1.09**



HOMOGENIZED  
**ALLSUP'S  
MILK**  
½ GALLON

**99¢**



"FAMOUS"  
**ALLSUP'S  
BURRITOS**

**2 FOR 89¢**



**BAR-S  
FRANKS**  
12 OZ. PKG.

**69¢**



EACH  
**HAM, EGG & BISCUIT 79¢**



TORTILLA CHIPS & JAL. CH. SAUCE  
**NACHO PRONTO 6 OZ. SIZE \$1.29**



**CHARMIN  
Bathroom Tissue**

**99¢**

**Folger's  
COFFEE**  
13 oz. can

**\$1.99**

**Allsup's  
BREAD**

**2 for \$1.00**

2nd ANNUAL

Old Lincoln County

**COWBOY SYMPOSIUM**

October 3 - 6

Ruidoso Super Select Sales Pavilion  
Glencoe, New Mexico

Located 12 miles east of Ruidoso Downs on Hwy 70

For more information and a brochure, call  
**1-800-545-0402**

Hefty, 16 oz.  
**PLASTIC CUPS**

20 Ct. .... **89¢**

---

NABISCO  
COOKIES  
**CHIPS  
AHOY!**  
18 OZ. PKG. **\$1.79**



---

**PRICES EFFECTIVE  
SEPT. 5-11, 1991  
in  
GROOM  
While Supplies Last**



## SCFA To Install Repeater System

### More McLean Briefs

Visiting Jackie, Kathy and Terri Hembree over the week-end was Carol Worley, Kathy's mother from Borger.

Visiting Jodie Thomas and Velma Cornell Monday was Sandra, Mike and Mika Clark from Pampa.

Mary Lou Glass, McLean, Rachel and Sondi Kramer from Skellytown left Thursday to visit relatives in the Dallas area. Terrie Glass teaches in the Ft. Worth School System, Terrie and Joe Luna at Waxahachie, Terrie teaches at Waxahachie, John Glass, Dallas and Mary Dale, Roy and Linsey at DeSota.

They returned on Monday evening.

Visiting Norma Curry over the weekend was Judy Watson Gothcher and children Becky and Emily from Abilene. They also visited with Mr. and Mrs. E. L. Watson.

Margaret Milam visited Tommy, Jullie, Mark, Dakota and Lee Milam at Altus, Ok. over the weekend.

The Sweetwater Creek Firefighter's Association voted in August to install a repeater system, multiple base stations and mobile radios in an effort to improve communications among association members during fire and other emergencies.

In addition to placement on the Four County Repeater Tower, located in Southeast Roberts County in Texas, there will be seven base stations in six Texas counties: Collingsworth, Donley, Gray, Hemphill, Roberts and Wheeler. There will also be twenty eight mobile units among the association departments.

This system was made available with a grant from the Texas Forest Service which provides 50 percent matching funds up to \$10,000.

Oklahoma counties will benefit from use of the SCFA Repeater System through better communications with counties in Texas during rural fires and severe weather. The association is also working with state agencies in Oklahoma to develop a repeater system in Western Oklahoma.

Thirty SCFA members attended the August 13 meeting in Wheeler. Texas counties were represented by Wallace Forrest, Jesse Hanes, Gene Mathews, Bob Gober and Thomas Hallum, Canadian VFD; Delbert

Robison and David Pitts, Clarendon VFD; Gary Jahnel, David Cook, Gary

Cummins and Homer Thomas, Gem City VFD; Bob White, Lyndon Henson and Henry Stephens, Hedley VFD; Andy Reed, Kelton VFD; Lanny Atchley, Liz Atchley and Randy Nichel, Lefors VFD; Robert McDonald and Clifford McDonald, McLean VFD; Sid Henderson, Poverty Hill VFD; Randy Tallent, Shamrock VFD; and Robert Ford, Ken Daughtry, Daryl Snelgrooves, Gary Davis and Walter Simmons, Wheeler VFD.

Oklahoma counties were represented by John Hill, Sayre VFD and LeRoy Cox and Tommy Calverley, Sweetwater VFD.

### McLEAN SCHOOL MENU

September 5 - Pizza, corn, salad, fruit, milk.

September 6 - Fish nuggets, cole slaw, macaroni cheese, tarter sauce, corn bread, butter, jello, milk.

September 9 - Corn dogs, french fries, carrot sticks, fruit, milk.

September 10 - B B Q Chicken, corn on the cob, spinach, w/w rolls and butter, honey, milk.

September 11 - Soft taco's, salad, ranch style beans, sopillias/honey, milk.

### TEXAS DAIRY QUEEN

The Board of directors of the Texas Dairy Queen Operators' Council (TDQOC) has re-elected Fort Worth businessman William G. Hall president for a third term.

Hall, president and principal owner of CMC Foods, Inc., has been in the Dairy Queen business since 1984 when CMC Foods acquired a group of 24 Dairy Queen stores. Since then, the number of stores has grown to 65 throughout North and West Texas, including Groom, Texas.

Hall was first elected to TDQOC's Board of Directors in 1986, and has served as treasurer, as well as two one-year terms as president. He is also a member of the TDQOC's Marketing and Steering Committee, the committee that oversees development and production of all TDQOC marketing and advertising programs.

The TDQOC, headquartered in Bedford, Texas, is a cooperative of more than 300 Dairy Queen owners and operators representing over 800 Dairy Queen restaurants in Texas. Its nine-member Board of Directors is responsible for the administration of the Council's advertising fund, development of product specifications, and maintenance of quality standards.



Senior girls are ready for volleyball season.

### Tri State Fair Horse and Mule Events

Six days will be devoted to horse and mule events in the Bill Cody Arena in connection with the 1991 Amarillo Tri State Fair, September 16-21st.

The Tri State Miniature Horse Show will begin at 4:00 p.m. on Sunday, September 15th and will continue through Monday, September 16th. Show time on Monday will be 1:00 p.m. This crowd-pleasing event will feature working horse events such as driving, halter obstacle, roadster and showmanship.

For the second year, a mule and donkey show will begin at 5:00 p.m. on Thursday, September 19th in the Cody Arena. This

show will feature classes for mules and donkeys of all ages that will compete for prizes in trail, donkey pleasure, mule pleasure, pole bending, barrel racing, coon mule jump, single and multi-hitch driving.

On Friday, Saturday and Sunday, September 20th, 21st and 22nd, the AQHA & All Breed Horse Show will wind up the events in the horse division. Show times are 5:00 p.m. on Friday and 9:00 a.m. on Saturday and Sunday. These shows will offer some sixty-seven classes for Quarter Horses and other breeds.

### LIVESTOCK EXPORTS SKYROCKET

Agriculture Commissioner Rick Perry announced that Texas livestock sales for the first five months of 1991 exceeded \$32.9 million -- almost double the value of exports during the same period last year. In all, 338,412 head of Texas livestock were processed through Texas Department of Agriculture export pens from January 1 through May 31.

"Texans produce the best livestock anywhere," Perry said, "and demand for good Texas livestock is skyrocketing. We have calls daily from foreign buyers -- mostly Latin American ranchers -- who are interested in quality livestock."



### "Music on the Move"

Piano and Organ Classes  
beginning  
August 19th  
Adults-Children  
Senior Citizens Welcome  
Call 7/9-2134  
Norma Curry

### McLEAN vs LAZBUDDIE

### TACO STACK

### McLEAN SCHOOL CAFETERIA

FRIDAY, SEPTEMBER 6th

5:00 p.m.-7:00 p.m.

\$3.50/adult \$2.00/child  
benefiting

### TIGER MANIA (McLEAN DRILL TEAM)

Come eat Mexican dinner after

JV or before Varsity football game



...And that's with auto liability insurance.  
You MUST show current proof of insurance  
to receive or renew a:

- ◆ Texas Driver's License
- ◆ Texas Motor Vehicle Registration (License Plate)
- ◆ Texas Motor Vehicle Inspection Sticker

Mail-in renewals included.

A reminder from your county tax assessor-collector,  
Division of Motor Vehicles Regional Office  
and the Department of Public Safety

(Effective September 1, 1991)



Lovett Library  
Box B,  
McLean, Tx. 79057

# The McLean News

Commerce Bank Building No. 5 Thursday, September 5, 1991 779-2141

## Tigers Take First Step In Back To Back District Titles

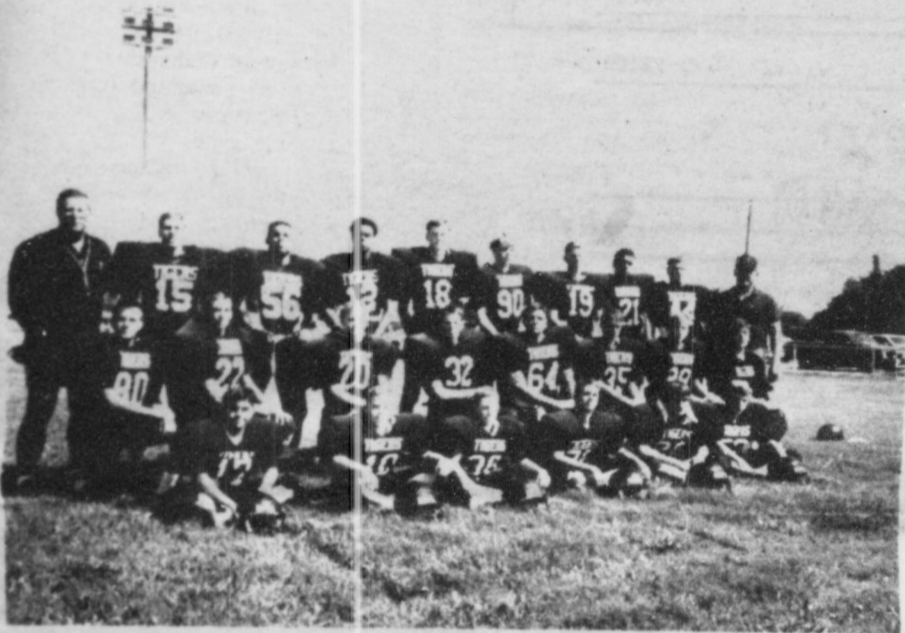

McLean Tigers are expected to retain their title as District 1-A champions.

"When these senior boys take the field, they feel like they're supposed to win," said McLean head football coach Jerry Miller in a recent interview. "They give 120 percent."

"They don't mind working," said Miller, who is in his fourth year at the helm in McLean. "Everything they do is for the team."

The Tigers' 1990 record was 5-0 in district play.

Miller, in his 26th year of coaching, is a former draft pick of the Denver Broncos. He owns a 180-75-5 career record.

Asked about the team's chances of repeating, Miller said, "I've got a lot of

people back (and) Miami has a lot back. Miami definitely will be tough.

"It (the McLean-Miami game) will be a head-knocker," he added.

Miller said the Miami Warriors overall will be bigger than McLean.

"We're pretty quick," said Miller, explaining "experience and team quickness would have to be to our advantage" against opponents this year.

"I don't have any real breakaway speed...just quickness," said Miller, who expects his team to pass the ball more this year.

"In the past, it's been 80-20 (percent in favor of the run)," said the wily veteran. "I'd like to go 60-40 run this year."

"We're going to spread things...let Christian (Looney) throw a little bit," he said.

"I've always been a run-oriented person," said Miller, who admits he's been told he doesn't know how to coach a passing team.

Miller's coaching philosophy is tried and true.

"Block, tackle and execute your plays and you'll be all right," he said. "Staying basic is the main thing."

The Tigers coach said previous success has come from playing "good old power football."

Asked about the Tigers' non-district schedule, Miller said, "It's going to be real tough. We'll get checked out right away."

The Tigers will operate from the straight T-formation offense.

McLean will be led by junior Christian Looney, a

6-foot-2, 175-pound starting quarterback who "throws the ball well," according to Miller.

Other offensive team standouts include senior ends Jason Thomas at 6-foot-4, 170 pounds and Tanner Hess at 5-foot-8, 131 pounds; sophomore

center Tom Pennington at 5-foot 11, 166 pounds; and senior running backs Destry Magee at 5-10, 140 pounds and Daniel Harris at 5-foot 10, 155 pounds.

All-state kicker senior Tuffy Sanders, at 6-feet, 166 pounds, adds scoring punch, according to Miller.

Senior Caesar Looney, a 5-foot-11, 198-pound defensive end, "came in in better shape this year than he did last year," said Miller. "He's a lot quicker; he's the fastest boy I have."

Miller will coach against- instead of with-his son Ronny Miller, the new head football coach at Lefors High School.

The senior Miller, when asked about going head-to-head against his former assistant coach, said, "I suspect we'll meet in the middle at the end of the game."

## Dorothy Steel Retires After Twelve Years At Alberta's Beauty Shop

Dorothy Steel, beauty operator for 12 years in McLean was honored with a

retirement party Friday, August 30th at Alberta's Beauty Shop.

Dorothy has lived in McLean most of her life. Started to school here and finished at McLean. She worked at the factory for several years, attended beauty school, becoming a beauty operator in 1979. She worked at Shirley Killams Shop, Lynn's and Alberta's.

A beautiful white sheet cake decorated in peach was made by operator Kathy Hembree. The counter was covered in a beige lace cloth. A beautiful flower arrangement made for Dorothy and given by her co-workers was in the center



and candle holders and candles to match. Cake, coffee and tea were served through out the day.  
Dorothy and Bud Steel

reside at 408 Clarendon street in McLean. They plan to do a lot of fishing. We will miss you Dorothy!



## Erin McCracken Places Eighth in State

Some 110 youth from across Texas demonstrated their sewing or their comparison shopping skills at the Texas 4-H Fashion Show held August 24 in Nacogdoches.

Among the participants in the "Coming Attractions" fashion show was Erin McCracken of McLean, who competed in the Tailored-Daywear-Senior-Construction.

Erin constructed a two piece teal blue linen suit. The skirt and jacket are fully lined. The jacket is accented with black piping, has bound button holes and is waist length with a buttoned ruffle in the back. The pleated skirt features bound pockets with a buttoned kick pleat at the

hem. Black and gold trimmed buttons complete the outfit.

Erin's Fashion Revue Record Book went to state and placed 8th in state wide competition.

"Whether they win a top award or not, all the youth who participate in this show are the greatest," said Donna Brauchi, county Extension agent. "They competed in local and district competitions to get to the state show and represent the best from across the state."

Donna Brauchi said the fashion show is just one of the educational activities of the total 4-H clothing program. Youngsters can participate either by modeling home-sewn



**THE VOLLEYBALL** team will play Perryton in Pampa at 2:00 p.m. Saturday, Sept. 7th.

**LIONS CLUB** will meet Dept. 16th at the regular time.

**TIGERS** will play Lazbuddie at 7:30 Friday night. Get out and support the Tigers.

**GOT AN EVENT** that you want everyone to know about? Don't forget the reminders in the McLean News.

garments or by modeling items they bought after comparison shopping.

"In addition to learning sewing or shopping skills, the youth develop poise and grooming skills by modeling in public fashion shows," she said.

Clothing skills are taught by volunteer adult leaders or older 4-H members supervised by a county Extension agent. More than 9,000 Texas youth participated in clothing projects this year.



1991 **Property Tax Rates in** City of McLean

This notice concerns 1991 property tax rates for City of McLean. It presents information about three tax rates. Last year's tax rate is the actual rate the taxing unit used to determine property taxes last year. This year's effective tax rate would impose the same total taxes as last year if you compare properties taxed in both years. This year's rollback tax rate is the highest tax rate the taxing unit can set before taxpayers can start tax rollback procedures. In each case these rates are found by dividing the total amount of taxes by the tax base (the total value of taxable property) with adjustments as required by state law. The rates are given per \$100 of property value.

**Last year's tax rate:**

Last year's operating taxes	\$	<u>37,737</u>	
Last year's debt taxes	\$	<u>0</u>	
Last year's total taxes	\$	<u>37,737</u>	
Last year's tax base	\$	<u>11,435,600</u>	
Last year's total tax rate	\$	<u>.33</u>	/ \$100

**This year's effective tax rate:**

Last year's adjusted taxes (after subtracting taxes on lost property)	\$	<u>37,728</u>	
+ This year's adjusted tax base (after subtracting value of new property)	\$	<u>11,258,070</u>	
= This year's effective tax rate	\$	<u>.33511</u>	/ \$100

(In the first year a city or county collects the additional sales tax it must insert the following lines unless it made its first adjustment last year:)

- Sales tax adjustment rate	\$		/ \$100
= Effective tax rate	\$		/ \$100
x 1.03 = maximum rate unless unit publishes notices and holds hearing	\$	<u>.34516</u>	/ \$100

**This year's rollback tax rate:**

Last year's adjusted operating taxes (after subtracting taxes on lost property)	\$	<u>37,726</u>	
+ This year's adjusted tax base	\$	<u>11,258,070</u>	
= This year's effective operating rate	\$	<u>.3351</u>	/ \$100
- .72 for school district (or zero)	\$	<u>0</u>	
x 1.08 (or add \$.08 for schools) = this year's maximum operating rate	\$	<u>.3619</u>	/ \$100
+ This year's debt rate	\$	<u>0</u>	/ \$100

(A school district must insert the following lines)

= This year's rollback rate before adjustment	\$	<u>.3619</u>	/ \$100
+ Rate to recoup lost revenue	\$	<u>0</u>	/ \$100
= Adjusted rollback rate	\$	<u>0</u>	/ \$100
= This year's rollback rate	\$	<u>.3619</u>	/ \$100

(A city or county that collects the additional sales tax (including one that collects the tax for the first time this year) must insert the following lines:)

- Sales tax adjustment rate	\$	<u>0</u>	/ \$100
= Rollback tax rate	\$	<u>0</u>	/ \$100

**SCHEDULE A: Unencumbered Fund Balances**

The following balances will probably be left in the unit's property tax accounts at the end of the fiscal year. These balances are not encumbered by a corresponding debt obligation.

Type of Property Tax Fund	General Fund	Balance	693.81
---------------------------	--------------	---------	--------

**SCHEDULE B: 1991 Debt Service**

The unit plans to pay the following amounts for long-term debts that are secured by property taxes. These amounts will be paid from property tax revenues (or additional sales tax revenues, if applicable).

Description of Debt	Principal or Contract Payment to be Paid	Interest to be Paid	Other Amounts to be Paid	Total Payment
Total required for 1991 debt service				
- Amount (if any) paid from funds listed in Schedule A				
- Excess collections last year				
= Total to be paid from taxes in 1991				
+ Amount added in anticipation that the unit will collect only ___% of its taxes in 1991				
= Total Debt Service Levy				

**SCHEDULE C: Expected Revenue from Additional Sales Tax**

(For counties and cities with additional 1/2 cent sales tax)

In calculating its effective and rollback tax rates, the unit estimated that it will receive \$ \_\_\_\_\_ in additional sales and use tax revenues.

This notice contains a summary of actual effective and rollback tax rate calculations. You can inspect a copy of the full calculations at MISD Business Office.

Name of person preparing this notice Shirley Johnson  
Title Tax Assessor-Collector  
Date prepared 9-3-91



Notice of Effective Tax Rate (for use by most taxing units)

1991 Property Tax Rates in McLean ISD

This notice concerns 1991 property tax rates for McLean ISD. It presents information about three tax rates. Last year's tax rate is the actual rate the taxing unit used to determine property taxes last year. This year's effective tax rate would impose the same total taxes as last year if you compare properties taxed in both years. This year's rollback tax rate is the highest tax rate the taxing unit can set before taxpayers can start tax rollback procedures. In each case these rates are found by dividing the total amount of taxes by the tax base (the total value of taxable property) with adjustments as required by state law. The rates are given per \$100 of property value.

**Last year's tax rate:**

Last year's operating taxes	\$	669,023	
Last year's debt taxes	\$	0	
Last year's total taxes	\$	669,023	
Last year's tax base	\$	55,751,921	
Last year's total tax rate	\$	1.20	/ \$100

**This year's effective tax rate:**

Last year's adjusted taxes (after subtracting taxes on lost property)	\$	655,264	
÷ This year's adjusted tax base (after subtracting value of new property)	\$	55,308,770	
= This year's effective tax rate	\$	1.184738	/ \$100

(In the first year a city or county collects the additional sales tax it must insert the following lines unless it made its first adjustment last year.)

- Sales tax adjustment rate	\$		/ \$100
= Effective tax rate	\$		/ \$100

× 1.03 = maximum rate unless unit publishes notices and holds hearing	\$	1.220281	/ \$100
---	----	----------	---------

**This year's rollback tax rate:**

Last year's adjusted operating taxes (after subtracting taxes on lost property)	\$	655,264	
÷ This year's adjusted tax base	\$	55,308,770	
= This year's effective operating rate	\$	1.184738	/ \$100
- .72 for school district (or zero)	\$	.464738	
× 1.08 (or add \$.08 for schools) = this year's maximum operating rate	\$	.544738	/ \$100
+ This year's debt rate	\$	0	/ \$100

(A school district must insert the following lines)

= This year's rollback rate before adjustment	\$	.544738	/ \$100
+ Rate to recoup lost revenue	\$	.022796	/ \$100
= Adjusted rollback rate	\$	.56734	/ \$100

= This year's rollback rate	\$	.56734	/ \$100
-----------------------------	----	--------	---------

(A city or county that collects the additional sales tax (including one that collects the tax for the first time this year) must insert the following lines:)

- Sales tax adjustment rate	\$		/ \$100
= Rollback tax rate	\$		/ \$100

**SCHEDULE A: Unencumbered Fund Balances**

The following balances will probably be left in the unit's property tax accounts at the end of the fiscal year. These balances are not encumbered by a corresponding debt obligation.

Type of Property Tax Fund	Balance
General Operating	\$436,627

**SCHEDULE B: 1991 Debt Service**

The unit plans to pay the following amounts for long-term debts that are secured by property taxes. These amounts will be paid from property tax revenues (or additional sales tax revenues, if applicable).

Description of Debt	Principal or Contract Payment to be Paid	Interest to be Paid	Other Amounts to be Paid	Total Payment
Total required for 1991 debt service				
- Amount (if any) paid from funds listed in Schedule A				
- Excess collections last year				
= Total to be paid from taxes in 1991				
+ Amount added in anticipation that the unit will collect only ___% of its taxes in 1991				
= Total Debt Service Levy				

**SCHEDULE C: Expected Revenue from Additional Sales Tax**

(For counties and cities with additional 1/2 cent sales tax)

In calculating its effective and rollback tax rates, the unit estimated that it will receive \$\_\_\_\_\_ in additional sales and use tax revenues.

This notice contains a summary of actual effective and rollback tax rate calculations. You can inspect a copy of the full calculations at \_\_\_\_\_ MISD Business Office.

Name of person preparing this notice \_\_\_\_\_ Shirley Johnson  
Title \_\_\_\_\_ Tax Assessor-Collector  
Date prepared \_\_\_\_\_ 9-3-91



## Obituaries

## Alanreed News Briefs

### McLean Briefs

Sandi Kramer, daughter of Sherri and Marvin Kramer celebrated her second birthday with a party at her home in Skellytown, August 28th. "Grandparents" Mary Lou and Dale Glass from McLean attended.

Monti Gene and Tony Smitherman left Thursday for a short vacation. They were going to Galveston to see their son Bryan, and back to Farmer's Branch to visit Beth and Jim.

A pre-Keller ville reunion was held on Saturday in McLean. Those attending were, Jean Longino, Eva Peabody, Mary Sue (Drum) McClellan of Arlington, Leon Griffith of Graham, Wanda (Barfield) Ferrier, and Zelda McClellan. Also visiting the group were Earlene Clay of Abilene, Mary Lee Boyd, Bob and Helen Black, Carl Dwyer, Marjorie Fish and Mary Dwyer.

Spending the Labor Day weekend with the Magee families were: Misty Magee from Baylor, Slavin Sparks from Texas Tech, David Smith from Clarendon and Pat Diggs, Tammy Breitbarth and Donna Smith of Amarillo.

### McLEAN BIRTHDAYS ANNIVERSARIES

August 29 - Johnny Day, Don Crockett, Clifford McDonald, Rae Simpson.

August 30 - Tony Hambricht, Jackie Worsham, Lance Hallum, Louise Turner, Keith Robinson.

August 31 - Buell Wells, Faye Houdyshell, Cindy Jenkins.

September 1 - Mark Bailey.

September 2 - Levie Smith, Tom Pennington.

September 3 - Odis Calcote, Jeraldine Rodgers.

September 4 - Annie Eudie, Bob McDowell, Cindi McDowell, Elmo and Ruth Whaley (A).

September 5 - Frank Simpson, Pat Barker, Brandon Phillips.

September 6 - O. R. Blankenship.

September 7 - S. A. Cousins, Marshall Hanes, Mark McCarty, Steve Carter.

September 8 - Roy McMullen, E. J. Windom, Sr., Donald Bradley.

September 9 - Judy Kennedy, Bill and Tina Thomas (A).

September 10 - Zella Mae Brown.

September 11 - Jewel Cousins, Lou Morris, Harris D'Spain.

**Mildred Roberta Welch**  
Mildred Roberta Welch, 73, a former McLean resident, died Tuesday, Aug. 27, 1991. Services were in the Chapel of First Baptist Church with Dr. Travis Hart, pastor, and the Rev. Leslie Welch, pastor of Seth Ward Baptist Church, officiating. Burial was in Memory Gardens Cemetery in Amarillo by Wood-Dunning Funeral Home.

Mrs. Welch was born in Lesterville, Mo., and had lived in Booker, McLean, Canyon, Amarillo and Kress before moving to Plainview in 1970. She married Nathan Lee Welch in 1944 in Leadwood, Mo. She was a registered nurse who had worked in Canyon and Amarillo hospitals. She was the school nurse in Kress from 1964 to 1979. She was a member of First Baptist Church. She was preceded in death by a son, Jeffrey Welch, in 1957.

Survivors include her husband; a son, Derrith Welch of Cuero; a daughter, Vicki Clark of Lockney; two brothers, Dale Walker of Flat River, Mo., and Jimmie Lee Walker of Desloge, Mo.; two sisters, Opal Brown of University City, Mo., and Jewell Rentfro of Desloge, Mo.; and five grandchildren.

The family request memorials be made to Hospice of the Plains or the American Cancer Society.

**Conard F. Morris**  
Conard F. Morris, 65, died Thursday, Aug. 29, 1991.

Services were Saturday in First Baptist Church with the Rev. Buell Wells, pastor, officiating. Burial was at Hillcrest Cemetery by Lamb-Ferguson Funeral Home.

Mr. Morris was born in Mason County. He married Willie Lou Crommeans in 1947 at Bertran. He worked as a ranch hand. He was a Baptist.

Survivors include his wife; five daughters, Juanice Christopher of Clarendon, Carol Lax of Shamrock, and Connie Fricks, Wilma

Stewart and JoAnn Seitz; all of McLean; four sisters, Lois Melton of Fort Stockton, Mildred Plemons of Pampa, Doris Morris of Amarillo and Jody Carr of Wheeler; and five brothers, Craig Morris of McLean, Carl Morris of Burnet, Gerald Morris of Bertram, J.B. Morris of Fort Worth and Curt Morris of Wheeler; 22 grandchildren; and four great-grandchildren.

Visiting relatives here over the weekend was Verna Carver and children of Lamesa.

John Davis, the Willis May's, Betty Brent and Mary Davis of Amarillo and Panhandle were here Saturday cleaning out the Davis house.

Robert Leeder was in Pampa on business Saturday.

Anita Bruce made a trip to Pampa on Friday.

Visiting Lena Carter on Sunday was Mr. and Mrs. Jim Bruce of Amarillo.

Paul Bruce of Pampa accompanied his grandparents the Robert Bruce to First Baptist Ch

Brenda McLean spent some time with her niece Michelle last week.

The Robert Bruces were in Pampa on Saturday.

Don't forget its time to start our community program again.

R. L. Leeder took Mrs. Juan Albarado and son to Amarillo last week to see their husband and father in the hospital. Mr. Albarado who is diabetic had suffered surgery to remove a foot and some toes on the other one.

Janette Fish was in Amarillo on business last week. Mrs. Fish plans to work some at North West hospital.

**Country Corner** 

**Texaco** **TEXACO**

**SUNDAY SPECIAL:**

**Barbeque Briskett with all the trimmings and dessert \$3.99**

*School supplies available* 

**EXIT 142 McLean 779-2391**

## NOTICE OF COMPARABLE TAX RATES AND REVENUES

The legislature has enacted a statute on school funding to comply with a court mandate enforcing the state constitution. Under prior statutes (SB 1) the tax rate for last year provides \$5,356 per student in state and local revenues. Under this statute (SB 351) that same rate now provides \$5,877 per student in state and local revenues.

State law only requires a minimum tax rate of \$.755 for county education districts. State law does not require a school district to adopt additional taxes. Neither does state law require a school district to adopt a tax rate that maximizes the receipt of state funds.

The board of trustees of the McLean Independent School District hereby gives notice that it is considering adoption of a tax rate of \$.48 that will provide \$5,714 per student in state and local revenues.

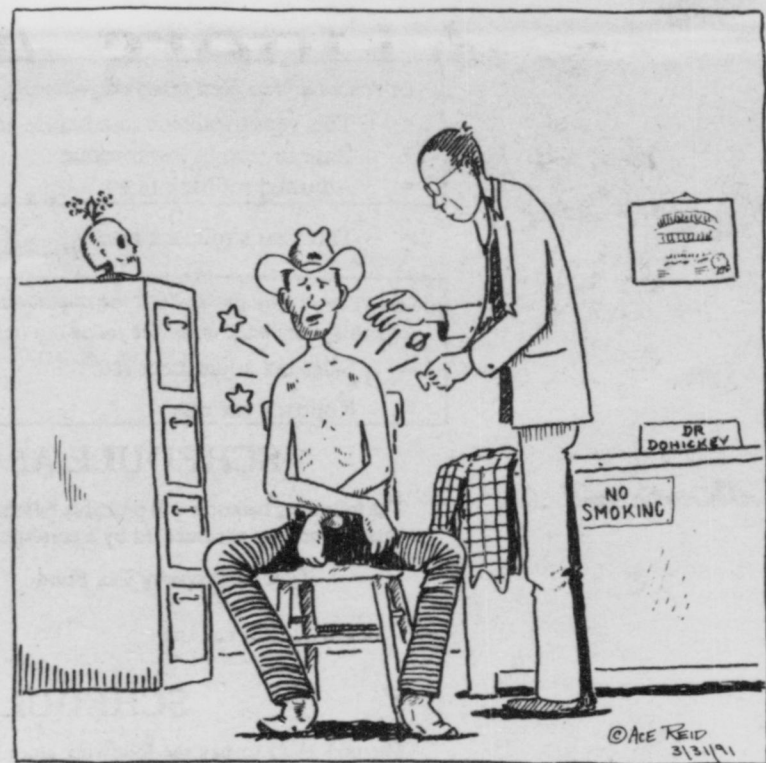

"Wul he threw me and broke my shoulder, I got right back on im, he threw me again and broke my other shoulder!"

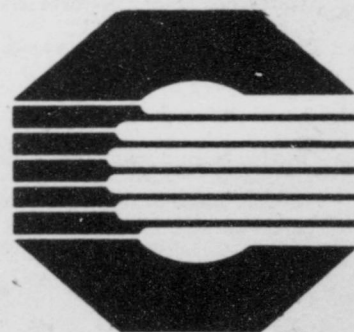

**BANK OF COMMERCE**

**779-2461**  
**McLean,**  
**Texas**

A Subsidiary of GrayCo BancShares, Inc.





# News From McLean Care Center

Twenty six residents attended Sunday school, our leaders were Troy and Jerry Corbin, Mary Frazier, Jenny Stubbs and Inez Trostle. Ella Mae Massey and her daughter Brenda Galley sang a duet. In the afternoon Bro. Gary Griffin pastor of the Assembly of God Church was here to conduct services.

Monday morning the following residents played "Can-N-Ball": Annie Eudey, Teresa Richardson, Francis

Kennedy, Kittie Hessey, Mattie Wheeler, Ruby King, Lucille Cullison, Stella Gibson, Mary Sligar and Leon Burch. Our winner was Imogene King. In the afternoon Sylvia McClellan, Loree Barker and Avice Crocket were here to assist in bingo. Residents playing were Adelle Walker, Lucille Cullison, Annie Eudey, Dick and Mattie Wheeler, Leon Burch, Eula Morrow, Monnie Matthews, Teresa Richardson, Kittie Hessey,

Clyde Trusty, Mary Sligar and Francis Kennedy. Bananas were furnished by the Lions Club.

Tuesday the following residents played dominos: Imogene King, Adelle Walker, Thelma Hopkins, Teresa Richardson, Leon Burch and Dick Wheeler. Our volunteer helper was Lena Carter.

Residents playing "Ring Toss" Wednesday were Thelma Hopkins, Teresa Richardson, Dick and Mattie Wheeler, Adelle Walker, Mary Sligar, Imogene King, Francis Kennedy, Leon Burch, Kittie Hessey, Lula Sheegog, Virgie Everett and Lucille Cullison. Our winners were Earl Tolleson and Monnie Matthews.

Thursday morning the residents enjoyed the donuts furnished by Leta Mae Hess. In the afternoon residents playing our "Horse Racing" game were Teresa Richardson, Imogene King, Leon Burch, Adelle Walker, Virgie Everett and Stella Gibson. Our winners were Dick Wheeler, Kittie Hessey and Mattie Wheeler.

Saturday the residents enjoyed a watermelon social. Many thanks to Mr. and Mrs. Burt Estes for furnishing us with the melons. Many thanks to Dorthea Bybee and Karon

## VACCINATION CLINIC SET

Immunization Clinics offering vaccines that give protection against several childhood diseases are scheduled for September. Protection is against polio, diphtheria, lock jaw (tetanus), whooping cough (pertussis), measles, rubella, mumps, and HIB (haemophilus influenzae type B).

The Texas Department of Health is charging money to help with the cost of keeping the clinic open. The amount of money charged will be based on family income and size, and the ability to pay.

Clarendon on September 10 from 9-12 and 1-3 p.m. at the Texas Department of Health Office, 2nd floor, 300 S. Sully.

Pampa on September 12 from 9-11:30 and 1-4 p.m. at the Texas Department of Health Office, 408 W. Kingsmill, Suite 100.

Claude on September 19 from 8-5 p.m. at the Texas Department of Health Office, 103 Goodnight.

Wheeler on September 19 from 10 - 1 p.m. at the Wheeler School.

Pampa on September 26 from 9-11:30 and 1-4 p.m. at the Texas Department of Health Offices, 408 W. Kingsmill, Suite 100.

**MCLEAN LODGE**  
No. 889  
AF&AM

**Stated Meeting**  
2nd Thursday  
Practice Every Monday  
7:30 p.m.

**VISITORS WELCOME**  
Gene Greer W.M.  
J. Boyd Smith, Secretary

## 3rd YEAR ANNIVERSARY

\* THANK YOU CUSTOMERS \*

### PAPERBACKS

\$2.00 COVER  
PRICE AND UNDER  
.25 ea.

### \*PAPERBACKS

\$2.01-\$4.00  
COVER PRICE  
UNDER  
.50 ea.

### CASH ONLY

No Trades or credit used at these prices.  
Prices do not include Louis L'Amour or Zane Grey.

### SARNA'S BOOKS & LOOKS

111 McCARTY

McLEAN, TEXAS 79057

### PAPERBACKS

\$4.01 AND UP  
COVER PRICE  
.75 ea.

### \*HARDBACKS

\$1.00 ea.

**OPEN SATURDAYS ONLY 9-6**

## ROBINSON MEAT CO.

205 S. MAIN MCLEAN, TX  
779-2147 Mon.- Fri.

### Custom Butchering & Processing

Beef, Pork & Wild Game

Locker Beef

Locker Storage

Retail Meat

Food Stamps Welcome

Brown for preparing them and the ladies serving were Betty Love, Doris Reborn and Lula Sheegog.

Many thanks to Melford and Marie Fennel for the cakes they baked for all the Care Center staff members.



# Tigers Are No 1!

## BEAT LAZBUDDIE

Date	Opponents	Time
*Sept. 6	Lazbuddie	7:30
Sept. 13	Follett	7:30
Sept. 20	Silverton	7:30
*Sept. 27	Harrold	7:30
*Oct. 4	Valley	7:30
Oct. 11	Lefors	7:30
*Oct. 18	Groom	7:30
Oct. 25	Miami	7:30
*Nov. 1	Follett	7:30
Nov. 8	Higgins	7:30
*Home Games		

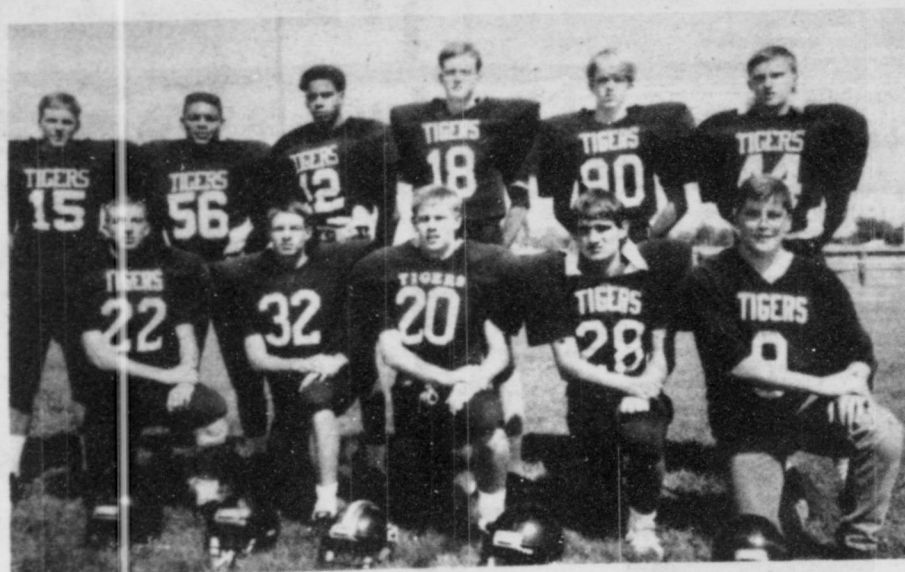

### "Cowboy"

Johnnie & Colleen Mertel Boot Shop

Jodie Thomas-McLean News

Richardson's Texaco

Bank of Commerce

### McLean Veterinary Clinic

"David Wood"

Hess Cattle Co.

"Music on the Move"

Norma Curry

### Alberta's Hair Fashion's

B & B Electric

B & B Turbine - Billy Shawn, &

Wayne & Sonie

C & H Supply

Corinne's Style Shop

Country Corner

Crockett Exxon Station and Motel

(Alanreed)

Bank of Commerce

Jasper Roofing Co.

Kirk Automotive

Lamb-Ferguson Flower's

Magee Ranch

McLean Hardware

McLean Nursing Center

Puckett Grocery

Simpson Agency

Dwyer Ranch

Robinson's Meat



## McClellan Organization Met

The Board of Directors of the Lake McClellan Improvement, Inc., a new organization formed to help with improvements to Lake McClellan in South Gray County, met Thursday night to finalize and approve a membership fee structure.

Individual memberships sell for \$20 each and entitle the holder to a membership card, Lake McClellan cap and Lake McClellan T-Shirt. (T-Shirts without membership sell for \$12 each. Membership, cap only, \$10)

Family memberships are \$25 and include two caps (up to five family members).

Silver memberships are \$50 and include two caps.

Gold memberships are \$100 and include two caps.

Platinum memberships are \$200 and include two caps.

Lifetime individual memberships are \$250 and include two caps.

Small business memberships are \$100 and include two caps.

Corporate memberships are \$500 or more and include a plaque and two caps.

All members are voting members of the

Lewis Meers, secretary-treasurer and directors, Tracey Warner, Ted Simmons, David Smith, Garth Thomas, Sid Mauldin, and John Etchison.

The Lake McClellan Improvement, Inc. was formed recently to help make improvements to Lake McClellan. Working jointly on the project are Reggie Blackwell, district ranger, U.S. Forest Service; John Crowell, coordinator, North Rolling Plains Resource Conservation and Development (RC&D) Council; and Lee McDonald, district conservationist, Soil Conservation Service.

Further information about any aspect of the project may be obtained by contacting any officer, board

member or Mike Ehrle in Pampa at 669-6809 or 669-1912.

The regular Lake McClellan Improvement, Inc. board meetings are open to the general public.

organization, except those who hold corporate memberships, according to Scott B. Hahn, secretary.

Memberships and membership information may be obtained by contacting Hahn at 669-8009 or James Kane at 665-5352 or any other board member.

In other business Thursday night, the Board created the position of secretary separate from that of secretary-treasurer who is Lewis Meers. Hahn was elected secretary after bills were amended to provide for creation of the new board position.

The Lake McClellan Improvement, Inc. will sponsor a booth at the annual Pampa Labor Day Monday Chautaugua Festival in Central Park. Located on the east

perimeter of the Park near the Duncan Street Bridge, the Lake McClellan memberships, T-Shirts and caps will be available.

The Board also decided Thursday to continue selling fundraising raffle tickets for \$1 each. Holders will be entitled to chances to win \$100 worth of free groceries, courtesy of Randy's Food in Pampa, and a \$50 gift certificate, courtesy of Danny's Market in Pampa.

Board member Ted Simmons said he would visit soon with Gary Pitner, executive director of the Panhandle Regional Planning Commission in Amarillo about possible grants or loans that might be available through PRPC for the lake project. Simmons said he plans to have a report at the next meeting, which will be held at 7 p.m. Thursday, September 26 at the Gray County Courthouse in Pampa.

Officers and directors of the organization are: Gerald Wright, president; Bill Bennett, vice-president; Scott B. Hahn, secretary;



*We don't think there is a better place to haul your grain.*

*"We appreciate the opportunity to serve you."*

**ATTEBURY  
GRAIN, INC.**

PHONE 248-7591

Groom, Texas

# PAMPA

## Business Card Register

### PROFESSIONAL SERVICES

Federal Income Tax and Estate Returns,  
State Inheritance & Other Tax Reports.  
Individual - Farm & Ranch - Corporate -  
Partnership - Fiduciary.  
Bookkeeping & Payroll Services.  
Please call for an appointment.  
I need your business.

**Joseph G. Dickey**

Certified Public Accountant  
420 W. Florida, P.O. Box 1677  
Pampa, Tx 79066-1677  
806-665-2336

### Your Laundry and Dry Cleaners.

*We may have burned  
but we're still here.*

*Come and see us at  
our new location.*

901 S. Barns, Pampa, TX  
669-2554



REGIONAL  
EYE  
CENTER

CALL TOLL FREE  
1-800-322-3931

GEORGE R. WALTERS, M.D., P.A.  
Ophthalmology

"One Stitch" Cataract Implant Surgery

(806) 665-0051

107 WEST 30th STREET  
PAMPA, TEXAS 79065

## HAPPY BIRTHDAY JUDY RUTHARDT

**BoB Clements, Inc.**

Fine Tailoring, Dry Cleaning, Custom Windows  
1437 N. Hobart 665-5121



A member of the International Fabricare Institute,  
the association of professional drycleaners and laundrers.

### INDUSTRIAL RADIATOR SERVICE

We Repair All  
Kinds of  
RADIATORS

•Plastic •Aluminum  
•Copper •Brass

665-0190 or 1-800-762-6381

Automotive-Industrial  
JOHN & CAROLYN STOKES-OWNERS

525 W. Brown  
Hwy 60-Pampa, Tx.

Open Saturday Mornings

665-0190

IF NO ANSWER 665-7896

## WAYNES WESTERN WEAR Inc.

**ALL SUMMER WEAR  
HALF PRICE**

1504 N. Hobart 665-2925 Pampa, Texas



FUNERAL DIRECTORS

600 NORTH WARD

PAMPA, TX 79065

806/665-2323

Prearranged Funeral Plans Available



665-2394  
1-800-654-1520

1617 N. Hobart  
Next to Sears



CALL ABOUT OUR PACKAGES  
AVAILABLE TO SEE THE DALLAS COWBOYS

• Kay Walters, Owner - Sue Greenwood, Manager  
Travel Consultants - Julie Horton & Cyndi Towry

• Outside Sales: McLean - Cheryl Smith  
Pampa - Nancy Coffee, Judy Warner

**One Hour Martinizing**  
*Bring your cleaning when you shop  
in Pampa.....*

**Pick it up the same day!!!!**

**Two locations to serve you-**

**1807 N. Hobart-1824 W. Francis**



# CLASSIFIEDS GET RESULTS

## THE GROOM NEWS THE McLEAN NEWS

All ads cash with order unless customer has an established account with The Groom News or The McLean News. Classified ads are .15 per word with a \$3.00 minimum charge; \$4.00 minimum for ads which require billing.

**ROBINSON MEAT** formerly Curry Processing open for business. Lockers available. Open Monday through Friday, McLean, Tex. 806-779-2147. n

**HOUSE FOR SALE** 2 bedroom, 1 bathroom, large fenced backyard, cellar, siding, assumable loan, low equity. 211 W. 3rd, McLean, 779-2822. n

**CALCOTE ELECTRIC** Full Water Well Service. Submersible Pumps. Solar Pumps - Sales & Service. Electrical Wiring. Air Conditioners & Heating Systems. Please Call 779-2652 Office. 779-2084 Home.

**JOHN DEERE TRACTOR** for sale. \$9500.00. Call 248-7915 or see Gary Davis. n

**I WILL TUTOR** kids during the week for \$10.00 an hour. I will also type and keep books in my home. Contact Shonda Ruthardt - 248-7352. ....

**FOR SALE:** Red 1990 Hale Trailer, 16 ft. long, 5 ft. wide, full top, goose neck, tandem axle, brush fenders, excellent condition. Call Andy Eck, 779-3294. .

**BABYSITTING** - Monday through Saturday. All hours 248-7055. n

**Shamrock Slaughter Plant** Custom Slaughtering 1/2 beef, beef cuts & pork Food Stamps Accepted Open Monday through Friday Closed Saturday Phone 256-3241

**WILL DO** custom corn harvesting. Call White Deer - 806-883-2044. ..

**LOT FOR SALE:** All hook ups and utility pole. 100 Wilkerson. 248-7978.

**DON'T FORGET** the "First Saturday Trades Days" starting on Sept. 6, 7 & 8 at Clarendon Hwy. 287 & Hwy 70 south intersection.

**NOTICE:** Trying to locate World War II Marine wartime buddy Leland D. Stanford. Last known family, a sister, Mrs. M. Roe, Box 383 McLean, Texas. Please contact Glen R. Walker, R. Route #2 Box #119, Lake Crystal, Minn. 56055 - Phone 507-947-3319.

**GARAGE SALE:** 9-7-91 - 9:00-6:00 at Raymond Ruthardt's, 311 Kirkman. Automatic 12 gauge, crossbow, washer, misc. hunting supplies and some toys.

**RGM AG & GRAIN, Inc.** would like to invite all of our friends to call or stop by and let us show you our grain and feed supplies. Roman and Tony will be happy to assist you with all your feed needs. Call 248-7575. n

**ENROLL NOW.** . Fall Dance Classes. Linda Germany School of Dance. White Deer, call 883-6031..

**FOR SALE:** Thunderbird seed wheat. 248-7964. ..

**FOR SALE:** Gold lazy boy recliner. Call Norma Curry 779-2134 in McLean.

**FOR ALL YOUR** invitations, business cards, letter head and envelope needs call the Groom News! We need your printing.

**BIG GARAGE SALE:** 901 North Waldron Street in McLean. Friday and Saturday, Sept. 6-7. 9:00 a.m. until ?? No early birds please.



**CALL BUTLER LOCKER** in Wellington for all your custom slaughter and processing needs. Also freezer beef. Call (806) 447-5660. n

**TREE TRIM,** yard clean up, lawn aeration. Kenneth Banks, 665-3672, Pampa..

## Carson County Abstract Co.

Realtors, Abstractors Titles

222 Main St. 537-3521 Pampa, Tx.

## Groom Flying Service

Craig Howard

We Now Have

## Ground Spraying Equipment

All Types of aerial applications

★★★★★★★★★★★★★★  
Good Service-Reasonable Prices

Harris & Office

Craig

248-7561

248-7420

## DEAN'S pharmacy

2217 Penyton Parkway 669-6896

Looking forward  
to serving our  
Groom customers.

Ask about our  
mail service

Welcome Welfare Recipients  
Special Discounts  
to Senior Citizens on all  
Prescriptions

Dean Copeland  
Home 665-2698

Jim T. Pepper  
Home 669-9710  
Business 669-6896

## THE BARN CONSIGNMENT SHOP

104 E. 2nd - Groom, Texas  
Telephone 248-7947 - Open  
10 - 5 on Wed., Thurs., Fri.  
Sat. 10-2 p.m. Old and new  
items at low prices.

Clothing, dishes, tools,  
musical instruments, radios,  
furniture.. Come - see -  
buy.

Bring your items for sale on  
Wed. or Thurs. New  
Handmade craft items  
Will do alterations in shop.

## FOTO TIME

One Hour Processing  
Enlargements . Picture Frames  
Kodak Lab . Clocks . Gifts  
Fotos & Darkroom  
Supplies

107 N Cuyler  
Pampa

## Koetting Construction

Mike Koetting 335-1022

Remodeling - House Levelling - Patio &  
Decks - Concrete Work - Masonry

Free Estimates.

"When Quality Counts"

## Chamberlain MOTOR COMPANY

HIGHWAY 287 CLARENDON, TEXAS

BUICK • OLDSMOBILE

PONTIAC • CADILLAC • GMC TRUCKS

Susan Brown  
248-6241

Clarendon [806] 874-3527  
Amarillo 376-9041

Groom, Texas 79039

Texas WATS [800] 692-4088

FORD

Gene Messer Ford  
2530 S. GEORGIA  
AMARILLO, TEXAS 79109

Interested In A New  
Vehicle?

Let Dinah Help You!

DINAH HOWARD  
Sales Representative



(806) 355-7476  
TEX WATS 1-800-749-7471  
FAX # (806) 358-7134

## Pav's Service

Come see us for your  
Automotive Needs!

Oil - Batteries

Complete Line Of  
Tires & Service

Wholesale Deliveries

Retail-Diesel-Unleaded

Monday-Saturday 7:00 a.m.-6:00 p.m.

## Swanson Construction

Remodeling-Additions-New  
Home Construction-All Concrete  
Work-Metal & Asphalt  
Roofing-Ceramic Tiling-  
Carports-Cabinets

Call Larry at 779-3101 or 2950



 <p>WHITE &amp; ASSTD. COLORS <b>CHARMIN TISSUE</b> 4 ROLL PKG. <b>89¢</b></p>	 <p>KRAFT REGULAR <b>MIRACLE WHIP</b> 32 OZ. JAR <b>\$1.49</b></p>	 <p>REGULAR OR BUTTER FLAVOR <b>CRISCO SHORTENING</b> 3 LB. CAN <b>\$1.79</b></p>	 <p>ASSORTED GRINDS <b>FOLGERS COFFEE</b> 13 OZ. CAN <b>\$1.69</b></p>
---	---	--	---

<p>ASSORTED FLAVORS <b>PRINGLES SNACKS</b> 6 TO 7.5 OZ. CAN <b>99¢</b></p>	<p>EXTRA FINE GRANULATED <b>IMPERIAL SUGAR</b> 4 LB. BAG <b>\$1.39</b></p>	<p>HUNT'S <b>TOMATO KETCHUP</b> 24 OZ. BTL. <b>89¢</b></p>
--	--	--

FAMILY SIZE TEA BAGS

NESTEA	24 CT. BOX	\$1.49
POST CEREAL SUPER GOLDEN CRISP	18 OZ. BOX	\$2.79
POST CEREAL HONEY COMB	14.5 OZ. BOX	\$2.79
HUNT'S SANDWICH SAUCE	27.5 OZ. CAN	\$1.99
MANWICH		

# National Brands Sale

GERHARDT REFRIED BEANS	2 18 OZ. CANS	99¢
OLD EL PASO TACO SHELLS	18 CT. BOX	\$1.79
OLD EL PASO MILD OR HOT TACO SAUCE	8 OZ. BTL.	\$1.19
OLD EL PASO MILD OR HOT ENCHILADA SAUCE	14 OZ. CAN	89¢

ASSORTED FLAVORS  
**BETTY CROCKER HELPERS**  
6.5 TO 9.25 OZ. COX  
**3 FOR \$2.99**

**GROCERY SPECIALS**

DEL MONTE TOMATO SAUCE	5 8 OZ. CANS	99¢
DEL MONTE CUTTIN' SLI GREEN BEANS	2 18 OZ. CANS	89¢
DEL MONTE CO. STYWH. KNL. GOLD CORN	2 17 OZ. CANS	89¢
DEL MONTE WHOLE LEAF SPINACH	2 18 OZ. CANS	89¢
DOG FOOD RATION FIELD TRIAL	25 LB. BAG	\$3.89
KRAFT DINNER MAC & CHEESE	2 7.25 OZ. BOXES	99¢
BETTY CROCKER ASSTD. SUPER MOIST CAKE MIX	18.5 OZ. BOX	79¢
REGULERS SALTSMOKE SPAM	12 OZ. CAN	\$1.59
SCHILLING BLACK PEPPER	4 OZ. CAN	\$1.39
GREEN GIANT PINTO BEANS	3 15 OZ. CANS	99¢
GREEN GIANT BLACK EYE PEAS	3 15 OZ. CANS	99¢
PLANTERS ASSTD. PEANUTS	18 OZ. CAN OR JAR	\$2.29

WHITE & DESIGNER BOUNTY  
**PAPER TOWELS**  
JUMBO ROLL  
**69¢**

HEAVY GRAIN FED BEEF  
**ROUND STEAK**  
**\$1.69**  
LB.

ALL PURPOSE  
**RUSSET POTATOES**  
**\$1.49**  
20 LB. BAG

OWEN'S REG/HOT/MILD/SAGE  
**PORK SAUSAGE**  
1 LB. ROLL  
**\$1.79**

OWEN'S REGULAR OR HOT PORK SAUSAGE 2 LB. ROLL \$3.57

OWEN'S REGULAR OR HOT SAUSAGE & BISCUITS 12 OZ. PKG. \$2.19

HORMEL LINK SAUSAGE LITTLE SIZZLERS 12 OZ. PKG. \$1.18

HORMEL SAUSAGE PATTIES LITTLE SIZZLERS 10 OZ. PKG. \$1.18

HEAVY GRAIN FED BEEF BONELESS ROUND STEAK 1 LB. \$1.89

HEAVY GRAIN FED BEEF SIRLOIN TIP STEAK 1 LB. \$2.49

HEAVY GRAIN FED BEEF BONELESS RUMP ROAST 1 LB. \$2.39

EXTRA LEAN GROUND ROUND 1 LB. \$1.99

HORMEL LOW SALT/REG. BLACK SLICED BACON LABEL 1 LB. PKG. \$1.89

HORMEL CURE #1 WHOLE OR HALF MINI HAMS 1 LB. \$3.29

HORMEL 8 VARIETIES CHICKEN BY GEORGE 5 OZ. PKG. \$4.99

OSCAR MAYER REGULAR OR LIGHT MEAT WIENERS 1 LB. PKG. \$1.69

OSCAR MAYER REGULAR OR LIGHT BEEF FRANKS 1 LB. PKG. \$1.79

LOUIS RICH TURKEY FRANKS 12 OZ. PKG. 89¢

DECKER COOKED HAM 10 OZ. PKG. \$2.29

DECKER CHOPPED HAM 10 OZ. PKG. \$1.59

DECKER MEAT OR BEEF CORN DOGS 1 LB. PKG. \$1.69

GOLDEN RIPE BANANAS 3.89¢ LBS.

THOMPSON SEEDLESS GRAPES 1 LB. 79¢

GARDEN FRESH CUCUMBERS 4 FOR \$1.00

GARDEN FRESH BELL PEPPERS 4 FOR \$1.00

FRESH HOT JALAPENOS 1 LB. 69¢

FRESH BUNCH RADISHES 3 FOR \$1.00

FRESH GREEN ONIONS 3 FOR \$1.00

MARGARINE QUARTERS  
**PARKAY**  
1 LB. BOX  
**2.89¢**

FLORIDA CITRUS PUNCH  
**SUNNY DELIGHT**  
64 OZ. BTL.  
**79¢**

ASSORTED TOTINOS PARTY PIZZA 8.5 TO 10.5 OZ. \$1.19

DOLE ASSTD. JUICE 12 OZ. CAN \$1.39

PURE & LIGHT GREEN GIANT NIBBLERS 8 EAR PKG. \$1.49

CORN ON THE COB EL CHARrito ASSTD. 3 OZ. PKGS. 99¢

VAN DE KAMP BATTERED FISH STICKS 20 TO 27 OZ. \$3.89

FISH FILLETS RHODES WHITE OR HONEY WHEAT 16 OZ. 3 CT. PACK \$1.59

LOAVES DOWNY FLAKE BUTTERMILK 12 OZ. PKG. \$1.39

WAFFLES

KRAFT LONGHORN HALFMOON CHEDDAR CHEESE 16 OZ. PKG. \$2.99

KRAFT REGULAR THICK SLICES VELVEETA 12 OZ. PKG. \$1.89

KRAFT REGULAR OR LIGHT VELVEETA 2 LB. LOAF \$3.89

KRAFT ASSORTED CHEEZ WHIZ 8 OZ. JAR \$1.79

KRAFT REGULATORY PHILADELPHIA CREAM CHEESE 8 OZ. PKG. 99¢

PELLEGRINO BISMUTHOR. LAYER BISCUITS 4 16 CT. CANS 99¢

KRAFT PARKAY SPREAD 1 LB. TUB \$1.69

POST 10 OZ. BOX TOASTIES WITH COUPON ABOVE 89¢ (w/1.38 WITHOUT COUPON)

50¢ OFF Good Only at Affiliated Member Stores

DEL MONTE ASSORTED PUDDING CUPS	4 CT. PACK	99¢
DEL MONTE REGULITE, PLUMBL. PEACHES	15 OZ. CAN	89¢
DEL MONTE REGULITE FRUIT COCKTAIL	14 OZ. CAN	89¢
DEL MONTE REGULITE PEAR HALVES	14 OZ. CAN	89¢

**SUPER SAVINGS**

REGIMINTKIDS FLUORIDE DENTAL RINSE	12 OZ. BTL.	\$2.79
ASSTD. BODY POWDER		\$2.29
SHOWER TO SHOWER 8 OZ. SHAVER		\$1.79
SHEER PLASTIC STRIPS		\$1.79
BAND-AID BRAND	60 CT. CAN	\$1.09
ASSTD. JOHNSON & JOHNSON DENTAL FLOSS	50 YD. PKG.	\$1.09
REGGRAPE CHILDREN'S TABLETS	30 CT. BTL.	\$2.79
TYLENOL CHEWABLE CHILDREN'S TYLENOL	24 CT. BTL.	\$2.79
COLD TABLETS		



WE RESERVE THE RIGHT TO LIMIT

PRICES EFFECTIVE SEPT. 1-7, 1991

KAFFILIATED FOODS INC.

# GROOM GROCERY