

# Weather

	HIGH	LOW
June 15-	93	64
June 16-	97	67
June 17-	100	67
Rainfall to date-	-9.36	

# BAILEY COUNTY JOURNAL

'The Community of Opportunity-Where Water Makes the Difference'

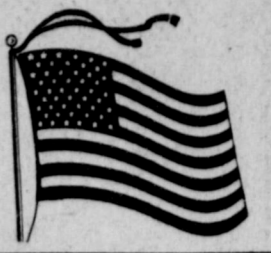

Volume 16, Number 24

14 Pages

Published Every Sunday at Muleshoe, Bailey County, Texas 79347

10 Cents

Sunday, June 18, 1978



**CHIEF OF POLICE AND FAMILY FETED**--Mr. and Mrs. Buddy Black and their children were honored at an ice cream party Thursday night in the basement of the Bailey County Law Enforcement Center. Black, who resigned as chief of police Friday, and his family are moving to Mineral Wells. He and his family were presented a painting from his officers and their families. Ice cream and cake were served to the officers' families and several special guests.

## Water Quantity Report Service Incorporated

A.W. Gober, President of the High Plains Underground Water Conservation District No. 1, called the plan to survey and report on water quantities for the municipalities in the Water District area "one of the finest services we can perform for our constituents".

Gober made the remark following Board discussion of the project at the regular monthly meeting of the District's Board of Directors in Lubbock on June 13.

In outlining the program A. Wayne Wyatt, Manager of the Water District, used charts, graphs and maps from an actual water supply survey of a town in the District. The survey depicted problems in the future for the unnamed community. Wyatt

said that he was withholding the name of the town until he has talked with the community's leaders about their dwindling water supply, which he said could possibly be exhausted as early as 1986 with no more growth in population, or as soon as 1984 with continued expansion.

Wyatt further explained the program by saying that the District would offer this service to any municipality within the fifteen county area it covered. He said that the program would be "strictly voluntary; they can call on us to help them in their water planning anytime they feel we might be able to lend them assistance or give them some technical advice in this area of expertise".

In other business at the meeting the Directors approved reimbursement of over two thousand dollars to the Randall County Tax Collector. The reimbursement was made for expenses incurred by the collector's office in collecting and refunding taxes outside the District's boundary. The erroneous collections were made as a result of a misinterpretation of the boundary of the District in the City of Amarillo.

Also approved by the Directors was a "special" extension of seven well drilling permits of the City of Lubbock. The seven wells, located in Bailey County, will be completed within a month according to a letter received by the District from Gordon Willis, Superintendent of Water Treatment for the City of Amarillo.

Water Development Board contract and on the progress of the District's water quality program.

Don Smith, Assistant Manager of the District, reported to the Board on the recent Interagency Task Force Meeting in Amarillo on Irrigation Efficiencies, the Soil and Water Conservation District Meetings resulting from the Resources Conservation Act of 1977 and on a recent meeting with the U.S. Bureau of Reclamation concerning the "Llano Estacado Total Water Management" study.

The next meeting of the Directors, which is open to the public, is scheduled for Tuesday, July 11 at 10 a.m. in the District offices at 2930 Avenue Q, in Lubbock.



Rev. J.E. Meeks of the First Baptist Church will be one of the pastors featured as a conference leader during the upcoming 14th annual Church Secretaries' Workshop at Wayland Baptist College, July 20-22.

Several Lazbuddie youth participated in this year's Encounter program on the Lubbock Christian College campus.

Included were Quentin Mimms, son of Mr. and Mrs. Dalton Mimms; Danny and Mickey Powell, sons of Mr. and Mrs. Elvis Powell and Terry Steinbock, son of Mr. and Mrs. Max Steinbock.

Listed on the dean's honor list at Texas Tech University at Lubbock were John C. Bickel, Cassandra A. Cargile, Carla W. James, Robbie L. Nesbitt, Toni Nickels, Stephen L. O'Grady, Patricia L. Pena, Marshall B. Pool, Lana J. Sooter, Timothy J. Sooter and William C. Durham.

Olga Costilla, daughter of Mr. and Mrs. Manuel Costilla, was named an honor student at Oklahoma State Tech, Okmulgee, Okla. for the spring trimester.

She is enrolled in baking at the technical college.

Bailey County Sheriff Dee Clements continues to recover from his surgery this week at Methodist Hospital in Lubbock. He is a patient in room 590E.

Mrs. Tony Eagle, and son, Heath, of Earth; and Mrs. Diane Schlach, and daughters, Kimberly Deanne and Kelly Denise, of Lubbock, visited Mr. and Mrs. T.C. McWilliams, on his birthday, Wed., June 14.

Belinda Nickels, daughter of Mr. and Mrs. Ed Nickels, was listed on the deans honor roll at Texas Tech.

Other items of business before the Directors included reviewing and accepting the annual audit of the District; hearing reports on the Lubbock County well inventory and open holes in Lubbock and Hockley County, received a progress report on the U S G S-Texas

## Summer Fun Is Promised In Reading

Muleshoe and area young readers from 25 libraries in the 29-county area served by the West Texas Library System for which Lubbock Public Library serves as the Major Resource Center will participate in the Summer Reading Club sponsored this year by the Texas State Library and local public libraries.

They will be among 140,000 young Texans taking part in the program. Since summer provides a time for recreational reading and for the pursuing of special interests, it is usually the busiest time of the year in children's departments in public libraries.

Area libraries participating in the summer program include the Muleshoe Public Library and High Plains Bookmobile in Muleshoe; Lamb County Library in Littlefield and the Cochran County Library at Morton.

Participants in the Summer Reading Club for 1978 will be invited to "Come to Chimera"! Their trip will take them to a fantasy land where any dream can come . . . To mark their journey, they will receive a reading log that shows mountains, swamps and castles inhabited by fantastic creatures.

Libraries will also be planning special activities. And while young readers are discovering the Reading Club and these activities, they will have an opportunity to find out that using the public library can be fun. In fact, it can become a lifelong habit that will continue to enrich their lives.

The theme for this year's reading club appeals to the imagination and spotlights imaginative literature available in public libraries. Librarians, however, know that reading will not be limited to that. Some boys and girls will read everything available on dinosaurs or horses or volcanos or some other topic they become fascinated with.

Participants will receive recognition at the end of the summer. Most important, however, they will have discovered that the informal atmosphere of a nearby public library makes reading fun.

## Soil Conservation Suggestions Sought

Jerry Wenmohs of the Blackwater Valley Soil and Water Conservation District said that several things came out of the Hune 1 meeting when in-pnut was asked of local and area residents on services of the district.

The meeting, in accordance to the Resource Conservation Act of 1977 was to seek com-

## Kiwanis Name New Officers

### During Meeting

During their regular meeting Friday, new officers were elected for the Muleshoe Kiwanis Club. Chosen were Raymond Schroeder, president; Terry Bouchelle, vice president; Jerry Hicks, secretary; Lloyd Garlington, treasurer. It was announced that the installation banquet will be September 12.

Kiwanis also discusses operation of the Kiwanis Fireworks stand which opens west of the Muleshoe city limits on Saturday, June 24, and will be in operation until the July 4th celebration.

Kiwanian Ray Lynk presented the friendship coin to new Kiwanis sweetheart Fran Berryhill. He said he wanted to be the first one to present the sweetheart coin.

Guests at the meeting were patrolmen Gary Burkhardt and Wayne Holmes. Holmes, who is crime prevention officer for the Muleshoe City Police, presented the program for the morning.

His program was a film which was 'not enjoyable, but informative.' The film showed how thieves could hit homes and how to keep unwanted persons from entering a home. It also stressed marking home appliances and equipment with a driver's license number.

# Secure Your Home Against Burglaries, Police Urge

## Crime Prevention, Home Safety Pushed

Senator Bob Price revealed at a press conference at the Ramada Inn on Saturday, June 17, that he will introduce property tax legislation at the beginning of the next session of the Texas State Senate in Jan., 1979.

Price said that his tax proposal would be very similar to the recent tax proposal which was passed in California, known as Proposition 13. The exact details of the proposal are being researched and perfected at the present time.

"It is anticipated that I will hold public hearings at various cities in the 31st Senatorial District so that citizens will have the opportunity to testify and make suggestions that could be incorporated into such a tax proposal.

"Texas, unlike California, does not have the 'initiative and referendum' method of allowing its citizens to petition their State government. Therefore, I am approaching this tax cut proposal by a two prong method. One method is the legislative proposal under which a bill is introduced into the committee which has jurisdiction of taxing in the State, where it is anticipated hearings would be held if the chairman of the committee sees fit to bring the bill up for consideration. At that point, interested citizens would be allowed to testify for or against the proposal as well as make recommendations. If the bill was voted out of the committee, it would be con-

sidered by both the House and Senate. Should it pass both bodies, the governor would either veto it or affix his signature to it for the bill to become law.

"There is a question whether the State legislature has the constitutional authority to pass such legislation. The second approach is going to be very similar to the first, except that if the legislative proposal is not constitutional, two-thirds of each body would have to approve the tax proposal before it could be placed on the ballot for consideration by the people of Texas. I plan on pursuing both approaches.

"It is not my intent to try and gut services provided by tax monies of the people of the State. However, it is my intention to give the people of my district and this State the opportunity to vote on a proposal which, if they desire, would give them a reduction in taxes or at least halt the alarming increase in taxes. Every citizen works one-half day every working day, just to pay their local, state and

## Plant Clinic Slated Here On June 30

Bailey County Agent Spencer Tanksley said a county-wide horticulture clinic, which will include both ornamental and commercial crops, is scheduled by three extension specialists for June 30.

Dr. Bob Berry, plant pathologist, Dr. Roland Roberts, area vegetable specialist and Dr. Jim Leser, entomologist, will conduct the clinic from 8:30-12 noon at the Muleshoe State Bank community room on Friday, June 30.

The county agent said people can bring specimens of plants or vegetables that are sick or diseased for answers from the specialists. He said that in the event of trees or objects too large to bring to the meeting, arrangements may be made for the specialists to visit the location of the larger objects.

Insect samples can also be checked by the specialists who will provide control answers and they will also answer questions about problems with lawns, ornamentals and vegetables.

Tanksley said the clinic will be free and open to anyone with problems, or persons interested in learning more about plants. Educational and informative materials will be on display and for distribution to interested persons.

## Save A Dollar Gasoline Pump Service Opens

Two local men have instituted a new business in Muleshoe, which they say is designed to be convenient, plus will save money.

Save-A-Dollar has been installed at 416 West American Blvd. The new business is an automated gasoline system, instituted by Rick Smallwood and Ed Althoff.

Cards with pre-printed numbers will be used to activate the gasoline pumps. Open 24-hours a day, the pumps will work only with the computerized cards used by subscribers to the service.

In a central computer will be printed the card number, date, time of day and dollars spent for gasoline, along with other pertinent information.

Now open, they may be contacted for applications for the service.

## Senator Plans Bill To Give Tax Relief

With vacation time getting into full swing, and many people away from their homes for longer periods of time, crime prevention officer Wayne Holmes is busy giving tips on how to make your home more secure.

He said that during the past several months, local businesses have been installing burglar alarms, and in fact, have more than doubled the number of alarms they have had in the past. He said they have worked closely with local officers in providing better alarms, better lighting and removing 'burglar enhancers' such as ladders and other items which would allow unwanted intruders to get into buildings.

Officer Holmes praised the local businessmen, but reminded that with the better security of the local businesses, and the addition of more patrolmen, crime is moving more into the residential areas.

Recently, there has been a sharp upward trend in home burglaries, including one during daytime hours this week at the home of Ernestine Little. In that burglary, an AM-FM radio and lockbox with papers and money was taken.

He said, "Take a good look around your home. Check doors, windows, shrubbery, lighting, garage doors, and locks. If you were on the outside of your home, could you find a way to get in without a key?"

"About 50 percent of all burglaries are made easy for the burglar because the doors or windows have been left open or unlocked. Another 40 percent of all burglaries were committed because of poor quality locks or inoperative locks."

## Farmers Union State Leader To Speak Here

Jay Naman, of Waco, president of the Texas Farmers Union, will be featured speaker for a meeting of the Bailey County Farmers Union on June 29.

Norma Bellar, of Bula, said the supper meeting will be a renewed effort for legislation to achieve a fair farm program in Washington and secure progressive programs protecting Texas farmland and reforming property taxation.

She said Naman is recognized as an outspoken defender of family farming for almost two decades.

Farmers and friends of family agriculture are asked to attend the meeting at 8 p.m. in the Muleshoe High School cafeteria. All the fish and chicken you can eat for \$4 will be served prior to the discussion.

According to the officer, "Did you know the greatest deterrent of crime is good lighting? Are you aware that the average burglar, given the right elements, can enter a home, take about \$2,000 in merchandise and be gone in five minutes

## Youth Weeks Planned For Local Church

June 19 through June 30 have been set aside as 'Youth Weeks' in the Trinity Baptist Church in Muleshoe.

Sheryl Alexander and Sherry Gothard, college students, who are working in the 'Invincible Program' arrived in Muleshoe on Saturday June 17 to help lead the two weeks of activities.

A planned program will be scheduled each evening at 8 p.m. for Bible study, recreation and refreshments.

The pastor said all the youth of the church are encouraged to attend the two weeks of services and bring a friend.

On Sunday evening, June 25, at 7 p.m. the church will be showing the movie, "The Gospel Road" starring Johnny Cash, which will especially relate to youth.

Not only youth, but the interested public is encouraged to see this Billy Graham production.

## Dance Studio To Open On July 10

On July 10, something new will open in Muleshoe. It will be Cindy Purdy's School of Dance and Gymnastics, which will be opening in its newly remodeled quarters at 219 E. B.

Mrs. Purdy, who is the wife of Dr. Bruce Purdy, has a master's in physical education with an emphasis on dance, and has taught dance in physical education in public schools and taught two years in college. She has also taught ballet to football players at Fort Sam Houston University.

In Muleshoe, she will teach beginning and intermediate gymnastics; dance classes including ballet, modern, character, jazz, tap and ballet for gymnasts.

She will also have women's exercise classes on Monday and Thursday in both morning and evening classes.

As classes will be limited for the three year through adult classes, pre-registration will be necessary. Call 272-3483 for registration.

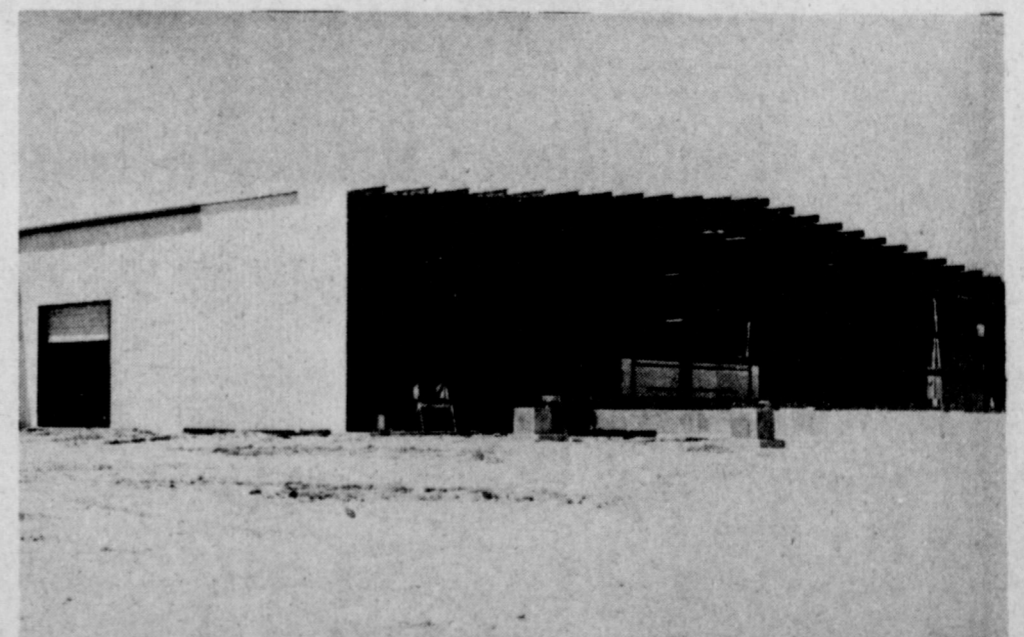

**BARRETT PRODUCE NEARS COMPLETION**--East of Muleshoe on Highway 84, the large new Barrett Produce is nearing completion. The large and modern building will feature new machinery and equipment for processing potatoes later this year. Plans call for the building to be ready at harvesttime for the annual crop in this area.



MR. AND MRS. W.O. 'BILL' WILLIAMS

## Joint Funeral Services Held Saturday For Mr. And Mrs. Bill Williams

Funeral services for Mr. and Mrs. W.O. (Bill) Williams were conducted at 2:30 p.m. Saturday in the Muleshoe Baptist Church with Rev. Bob Dodd officiating, assisted by Rev. Jim Standridge, pastor of the Lazbuddie Baptist Church. Burial was in Bailey County Memorial Park under direction of Singleton Ellis Funeral Home.

Williams, 75, died at 4:10 a.m. Wednesday in the Muleshoe Nursing Home and his wife, Ruth May, 72, died at 5:20 p.m. Thursday in West Plains Medical Center. Mrs. Williams had been taken to West Plains shortly before noon on Thursday and died of an apparent heart attack several hours later.

He was a retired farmer and retired as a yard caretaker for the Muleshoe Independent School District in 1973 due to ill health.

The Williams moved to Bailey County in 1951 from Delta County, Mississippi. He was born February 17, 1903 in

Monroe County, Miss. and married Ruth May Fletcher on November 14, 1925 in Pecan Gap, Texas.

Mrs. Williams was born May 29, 1906 in Indian Territory, Oklahoma. Both were charter members of the Muleshoe Baptist Church.

They are survived by their children; one son, Alvin of Lamar, Colo.; three daughters, Mrs. Laurene Quisenberry, Seminole; Mrs. Dorothy Smith, Muleshoe and Mrs. Lois Burton, Lazbuddie; 11 grandchildren and two great-grandchildren.

Also, he is survived by two brothers, Schley Williams, Wolf City, Texas and Lemon, Columbus, Mississippi.

Mrs. Williams is also survived by three sisters, Mrs. Annie Brunitt and Mrs. Lillie Watson, both of Dallas and Mrs. Lizzie Williams, Wolf City, Texas; and two brothers, Frank Fletcher and Haskell Fletcher, both of Dallas.

### BIBLE VERSE

"Come along with me and I will show you how to fish for the souls of men!"

1. Where is this verse found in the Bible?
2. To whom was it spoken?
3. By whom was it spoken?
4. Is the invitation recorded elsewhere in the Bible?

### Answers To Bible Verse

1. Matthew 4:19b (Living Bible).
2. To Simon and Andrew, who were fishing.
3. By Jesus.
4. Mark 1:17.

When you cease to be envious of your competitors you give them reason to be envious of you.

When the great men of this earth are revealed in the happy hereafter, there will be many surprises.

The best course to follow in most political conversations is the silent one.



## The Speaker Reports

by Bill Clayton

AUSTIN--The unfortunate recent accidents in grain elevator operations indicate that better safety standards and enforcement of standards is required. The House Agriculture Committee has held hearings in Brownsville, Lubbock and Pasadena with the purpose of finding out what the grain elevator safety problems are and developing some possible solutions.

Early reports of the committee have revealed some interesting facts. In a statement for the hearing in Brownsville by E. G. Lantz, Director of Engineering and Planning for the Brownsville Navigation District, it was reported that in the 117 years from 1860 to 1978 there were 344 grain elevator explosions costing the lives of 251 people in the United States. This averages 2.1 deaths per year.

A recent study of United States grain elevators from 1958 thru 1975 indicated that of the total of 141 explosions in 85 cases the primary sources of the explosions were listed as "unknown."

In Texas the number of explosions per 100 million bushels of storage capacity was 2.9 during the period between 1958 to 1975.

Two federal authorities, the Environmental Protection Agency and OSHA inspect the State's grain elevators. Each of these federal agencies inspect the elevators with different methods for different purposes. It has been reported that in some cases the procedures recommended by EPA and OSHA are in direct conflict with each other. These conflicts leave the grain elevator operator in a position of not knowing who to believe or what course to follow in making his grain elevators safe.

Preliminary results of the investigations of the Agriculture Committee in its study have certainly proven two points in particular. An in-depth technical

study of the causes of grain elevator explosions is necessary. The program of inspecting processes of grain elevators must be improved and coordinated as to insure the health and safety of the workers in the grain elevator industry.

I will soon be receiving the final recommendations of the Agriculture Committee concerning this important issue. It will then be the goal to work with the Department of Agriculture and various other groups of the private and public sectors in solving this serious problem and providing legislative recommendations as are deemed necessary.

ACCIDENT CONTROL--A study by the U.S. Coast Guard found that prolonged exposure to the sun creates almost the same symptoms as drinking small amounts of alcohol. Thus, the Texas Agricultural Extension Service advises extra caution for boaters or anyone working long hours in the sun.

Important principles may and must be flexible. -Abraham Lincoln.

## 10¢ Sunflower Contracts

- ★ Delivery By Sept. 30
  - ★ Top Producing Seed
  - ★ Seed & Spraying Can Be Carried By Note Till Harvest
- Glen Watkins**  
925-6743

## Air Quality Board Plans Austin Meet

"Managing Industrial Growth Under New Air Quality Standards" is the topic of a one-day seminar planned by the Texas Industrial Commission on Thursday, July 6, 1978 at the Municipal Auditorium in Austin, Texas according to County Extension

Agent Spencer Tanksley. The Texas Industrial Commission has received many questions concerning the 1977 Amendments to the Federal Clean Air Act and how these affect industrial development in Texas. Mr.

James H. Harwell, Executive Director of the commission says, "Questions have been raised by community leaders, chambers of commerce, industrial allies, and industrial prospects."

Pre-registration should be submitted to the Texas Industrial Commission by June 12, 1978. At-the-door registration will be accepted on July 6.

Additional information regarding the program can be obtained from the County Extension Offices.

## Tops Has Weekly Meeting

The TOPS Club held their regular meeting on Thursday June 15, with 19 members weighing in. Mrs. J.M. Hefner and Mrs. Lanny Knowles received material for three week consecutive weight loss.

Mrs. Nan Gatlin celebrated her birthday.

The Weekly queen was Mrs. J.M. Hefner, with first runner up Mrs. Lewis Mata, and second runner up, Mrs. Nan Gatlin.

The meeting was dismissed with the goodnight song.

Gerald Ford, former President, on Singlaub's retirement:

"I feel it's extremely important for senior military officers to speak their own minds, to speak as their conscience tells them."

Pentagon says Russians testing satellite killer.

## Why Pay More

See Randy Or One Of His Salesmen Today!

# Johnson Chevrolet

201 Commerce

227-2050

## SAVE-A-\$

# Join The Save-A-\$ Club

Members Have Access To Wholesale Gasoline, Regular Or Unleaded, 24 Hours A Day.

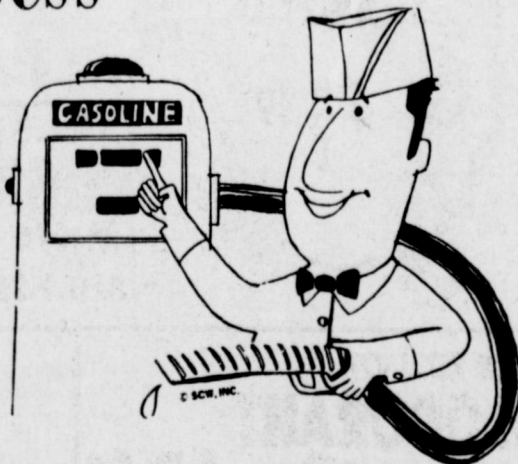

Just Like Owning Your Own Gas Pump!

No Charge For Membership.

For More Information Contact:

Ricky Smallwood  
232 Main  
272-3789 Day  
or  
272-3137 Night

Ed Althof  
100 E Ave C  
272-4442

## SAVE-A-\$

416 W. Amer. Blvd.

Muleshoe, Texas



First National Bank is now offering you a new high yielding saving plan. A new Savings Certificate with a six month maturity.\*

\$10,000 minimum for six months allows you to earn the high end of the interest paid on savings heretofore earned only by large investors.

The rate you earn is based on the six month treasury bill rate that is in effect at the time you invest your savings... And this rate guaranteed regardless of the money market.

Interest Compounded Daily At First National Bank.

\* penalty for early withdrawal

# First National Bank



Muleshoe, Texas



**SUMMER READING PROGRAM...**The Summer Reading Program, held at the Muleshoe Public Library, is well under way. Darla Rammage, a high school girl, is signing up Maria Sara Sayago, daughter of Dr. and Mrs. Frank Sayago, in this program. Darla is showing the certificate and awards children can earn by joining the Summer Reading Program at the Muleshoe Public Library.

**Tax...**

Cont'd from page 1  
national taxes which consume presently 45 percent of their total income. Hopefully, this will be a start in the reduction of duplication, overlapping agencies and wasting government."  
"Several other tax proposals," Price said, will be introduced simultaneously with other bills which would limit the amount of increase in any one year that taxes could be raised. Further details on these proposals will have to wait until the bills are fully developed and the public has time to make their input into the legislation.  
"There is now a movement by a number of State Legislatures to call for a constitutional convention forcing the federal government to put a limit on its expenditures. This is a long-range approach which could be pursued by citizens of this country, if the people are willing to put forth the effort that will be needed to bring federal spending under control. A democratically controlled congress for the past forty-four years has not seen fit to do anything except tax, tax and spend, spend."  
"I would be more than

happy to hear from any citizen who would be interested in reporting to me their tax proposal or suggestions which could possibly be incorporated into tax legislation and that would stand a chance of passing the legislature. They can write to my office in Pampa, Hughes Building Annex, Room 264-A, 79065

**Soil...**

Cont'd from page 1  
..Need some type of program to encourage absentee owners and tenants to apply more conservation.  
..Wind and water erosion are of vital concern.  
..We need an educational program so people will understand moisture conservation.  
..More cost share money needs to be directed toward dryland farming area.  
..More information needs to be put in local medias about conservation practices and benefits.  
..Efforts should be spent in helping farmers get conservation on the land instead of doing jobs that don't contribute to applying practices.  
Wenmohs said additional written or oral statements and comments are sought and welcome. Contact the Soil Conservation office in Muleshoe.

**STATE CAPITAL HIGHLIGHTS**  
By Lyndell Williams  
TEXAS PRESS ASSOCIATION

**AUSTIN**—Landslide passage of the California Proposition 13 property tax slash referendum set off political shock waves throughout Texas and the nation.  
Candidates for governor promptly picked up the bat-

tle cry of "slash taxes." Republican nominee Bill Clements pledged to work for a constitutional amendment providing ironclad limitations on taxation and the growth of government spending.

Democratic candidate John Hill stopped short of all-out endorsement of California's Proposition 13 (which would limit property taxes to one per cent of fair market value, a cut of 57 percent in California). But Hill said the concept is appealing. Sensing a taxpayer's "rebellion," he urged a legislative committee to study implications for Texas in similar tax ceiling measures. And he pledged anew to work for modest tax cuts for the elderly, small farmers and ranchers and small homeowners.

House Speaker Bill Clayton expressed support of a "realistic" tax limit, taking into consideration inflation and population growth. He said he thinks Texas voters would support a ceiling overwhelming.

There is no question the legislature will be considering a version of Proposition 13, said Clayton, since more than a dozen representatives and a senator have indicated they will introduce proposals, and several already are being drafted.

Comptroller Bob Bullock's office warned that a one per cent state property tax ceiling would reduce revenue in the state's largest counties (Harris, Tarrant, Dallas, Bexar and Travis) by \$600 to \$700 million a year.

Texas has no provision for adoption by voters of legislative initiatives like Proposition 13. A tax ceiling here would have to be ordered as a constitutional amendment approved by two-thirds of the legislature and by voters in a statewide election.

**Lawyers Sue**

Lawyers are suing lawyers

over the State Bar's plan to levy \$150 assessments on 29,000 attorneys to pay notes on the \$8 million Texas Law Center building in Austin.  
The charge was approved 12,696 to 8,686 in a statewide referendum, but opponents say lawyers were misled.  
Lawyers who don't pay Bar dues and fees by September 1 can be barred from practice in the courts.  
Opponents argue the Law Center was constructed without consultation with Bar membership, and directors promised membership fees would not be used to pay the notes.

**Lands Leased**

The State School Land Board netted another \$19.1 million last week from leases on Texas public lands.

High bid of \$1.7 million was submitted by Superior Oil Company for an offshore tract in Matagorda County. Other high bidders were Rutherford Partnership, bidding \$868,320 on two offshore Kleberg County tracts; Mobil Oil Corporation, bidding \$748,800 for offshore tracts in Brazoria County; and Kennedy and Mitchell Inc., with a bid of \$612,000 for a tract owned by the Texas Department of Corrections.

Land Commissioner Bob Armstrong said average per acre bonuses were \$92.34, and offshore acreage went for \$105.63 an acre. In addition, the state receives a royalty of one-fifth the value of oil and gas produced.

**Courts Speak**

Constitutionality of the new Texas law providing criminal penalties for welfare fraud has been upheld by the Court of Criminal Appeals.

The Court of Criminal Appeals reversed a 25-year murder sentence given a Nacogdoches County man on grounds a request for selection of a new panel of prospective jurors should have been heeded.

The same court upheld a death penalty assessed a San Antonio man convicted of stabbing an 88-year-old Bexar County woman to death.

The State Supreme Court held Lone Star Gas Company is not entitled to an \$809,000 refund of state and local taxes paid on foreign-

made pipe running from Pecos to Dallas counties.

The high court refused to order release of documents outlining alleged wrongdoing within Bexar County's community action agency.

Establishment of a San Antonio Savings Association Branch in New Braunfels was upheld by the State Supreme Court.

**AG Opinions**

Attorney General John Hill held unconstitutional a Texas law barring corporations from giving money to aid or defeat measures on the ballot. (A similar ruling earlier had been made by Secretary of State Steve Oaks).

In other recent opinions, Hill concluded:

Interest earned on investment of school bond proceeds must be spent for purposes authorized by law. Interest not needed may be placed in a sinking fund or used to refund bonds.

The administrator of the Interstate Compact on Juveniles may not use the appropriation to the Texas Youth Council for non-residential services to pay the cost of returning a non-adjudicated juvenile runaway to Texas.

**Short Snorts**

U.S. Rep. Barbara Jordan will be a professor at the University of Texas Lyndon B. Johnson School of Public Affairs when she leaves congress.

Fellow Democrats paid tribute to retiring State Senator Dean A.M. Akin at Paris June 10.

Seventh Court of Civil Appeals Associate Justice Charles L. Reynolds of Amarillo and Tarrant County District Judge Walter E. Jordan were named to the Commission on Judicial Conduct.

Applications for permits to drill oil and gas tests in Texas totaled 8,243 in first five months of the year, com-



**DAMAGED COTTON**—Cotton was damaged in varying degrees in a 'sneak' storm late Monday night and early Tuesday morning in the Needmore area. This field, approximately one mile west of Needmore on the Baileyboro highway received heavy damage from hail and wash-out.

direct positions. Economic impact is calculated at more than \$88 million.  
State cigarette tax stamp collections for May totalled more than \$27 million—\$4.4 million more than April and the largest collections in history.

**Announcing...**  
**Cindy Purdy's**  
**School Of Dance & Gymnastics**  
**Will Begin**  
**July 10th**  
**Offering:**  
**Gymnastics, Beginning &**  
**Intermediate Dance-Ballet,**  
**Modern, Character Jazz & Tap,**  
**Ballet For Gymnasts.**  
**Ladies Exercise Classes**  
**Pre-Register Now**  
**Classes Limited**  
**Call 272-3483**  
**219 E. Ave. B**

**SAVE ON INSIDE COOLING COSTS!**  
**COOK OUTSIDE!**

**Charmglow Electric Grill**

**CART MODEL PRICE \$162<sup>00</sup> PLUS TAX**     **PATIO BASE MODEL PRICE \$148<sup>00</sup> PLUS TAX**

**Dial-a-Matic** temperature control offers precise, infinitely adjustable heat. On/Off pilot light for extra safety.

**Self-cleaning** cooking bed burns off leftover drippings, and a removable cup catches excess grease.

Cord connects to any grounded household outlet (115/120 V., 12.5 amp, 1500 watts).

**Charmglow is the outdoor barbequer that gives you ranch-style flavor at the turn of a dial! Real barbeque taste without the mess. Make outdoor cooking cleaner and faster with a Charmglow Electric Barbeque Grill. You simply plug into any grounded household outlet and turn the dial. Now you're ready to barbeque, roast or smoke anything from hamburgers to turkeys. Electric barbequing with Charmglow is tasty, economical and convenient.**

Rotisserie Basket Regular price \$13.50 PLUS TAX     Rotisserie Kit Regular price \$33.90 PLUS TAX     Aluminum Shelf Regular price \$8.50 PLUS TAX

**BUY THE CHARMGLOW ELECTRIC GRILL AND GET ANY OF THESE ACCESSORIES AT ONE-HALF PRICE (WHILE SUPPLY LASTS)**

**SPS**  
SOUTHWESTERN PUBLIC SERVICE

**GRAND SLAM SALE!**

**STORE HOURS**  
MON-SAT 9-7  
SUN 1-6  
6-(18-21)78

**REVLON FLEX SHAMPOO**  
REG. 1.67 **\$1.29**

**AJAX DISHWASHING DETERGENT**  
REG. 87¢ **69¢**

**24FL.OZ. SIGNAL**  
50¢OFF  
REG. 1.25 **\$1.04**

**BAN ROLL-ON DEODORANT**  
1.5 OZ.  
REG. 1.39 **\$1.08**

**FOLGERS INSTANT COFFEE**  
REG. 2.70 **\$2.70**

**SPILL-MATE PAPER TOWELS**  
2/\$1.00  
REG. 83¢

**GLEEM 7OZ. TOOTH PASTE**  
REG. 1.34 **\$1.14**

**EVERY DAY LOW PRICES**

**12OZ. PEPTO-BISMOL**  
REG. 1.99 **\$1.54**

**40 FL.OZ. PINE-SOL**  
REG. 1.86 **\$1.54**

**4 GAL HOMO MILK \$1.83**  
**1/2 GAL HOMO MILK 93¢**  
**4 GAL LOWFAT MILK \$1.57**  
**1/2 GAL LOWFAT 87¢**  
**1/2 GAL BUTTER MILK 87¢**  
**1 LB COTTAGE CHEESE 67¢**  
**2LB COTTAGE CHEESE \$1.33**  
**WHIPPING CREAM 53¢**  
**SOUR CREAM 45¢**

# "To Love And To Cherish"



**WEDDING PLANS ANNOUNCED...**Mr. and Mrs. Margarito Gutierrez of Muleshoe announce the engagement and approaching marriage of their daughter, Lucy, to Hector Posadas, son of Mr. and Mrs. Alfonso Posadas, also of Muleshoe. Both the prospective bride and groom are graduates of Muleshoe High School. Miss Gutierrez is presently employed at the Muleshoe State Bank and Posadas is currently assistant manager of the Pizza Hut in Muleshoe. The couple plan an August 11 wedding in the Immaculate Conception Catholic Church of Muleshoe.

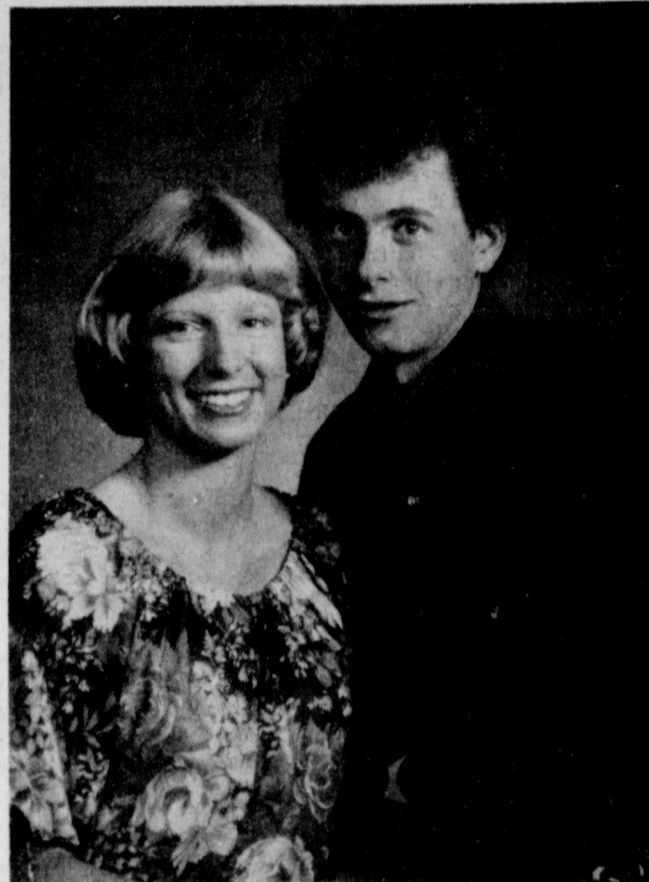

**WEDDING PLANS ANNOUNCED...**Mr. and Mrs. D.M. McGuire of Lazbuddie, announce the engagement and approaching marriage of their daughter, Diane, to John Saylor, son of Mr. and Mrs. C.L. Saylor, of the West Camp Community. The wedding is planned for August 19, at 7:30 p.m. in the Muleshoe Church of Christ. The bride-elect is a 1978 graduate of Lazbuddie High School. Saylor is a 1975 graduate of Muleshoe High School and attended West Texas State University and Texas Tech University. He is presently engaged in farming.



MRS. DAVID JOE WHEAT



**ENGAGEMENT ANNOUNCED...**Mrs. Jimmy Davison of Sudan and Bobby Davison of Stratford announce the engagement and approaching marriage of their daughter, Pam, to Mike Morris, son of Mrs. Ray Lynk of Muleshoe and the late Dillard Morris. Pam is a 1977 graduate of MacArthur High School in Irving, Texas. Mike is a 1972 graduate of Muleshoe High School and is presently engaged in farming in the West Camp area. The couple plan a June 30th wedding in the First Baptist Church of Sudan.



**WEDDING PLANS ANNOUNCED...**Mr. and Mrs. Leonard Martinez announce the engagement and approaching marriage of their daughter, Nellie, to Larry Andrew Torres, son of Mr. and Mrs. Lupe DeLeon, formerly of Muleshoe. The bride-elect is a 1974 graduate of Permian High School, and a 1978 graduate of Odessa College. The prospective bridegroom is a 1974 graduate of Muleshoe High School. He graduated with an Associate Degree from Odessa College, in 1976, and Bachelor of Science degree from Northern Michigan University. The couple will exchange vows at the St. Mary's Catholic Church, in Odessa, August 12, at 5:00 p.m. Officiating minister will be Rev. Francis Frey.

# Miss Harlin, Wheat Unite In Matrimony

Miss Glenda Pam Harlin and David Joe Wheat were united in marriage, Friday, June 16, 1978 at 8 p.m. in the First Baptist Church of Plains, Texas. The Rev. A.E. Wilson, grandfather of the bride and Rev. Glenn Harlin, father of the bride, officiated at the double ring ceremony.

Miss Harlin is the daughter of Rev. and Mrs. Glenn Harlin of Plains, Texas, formerly of Muleshoe. Wheat is the son of Mr. and Mrs. Dwain Wheat of Muleshoe.

The church was decorated with a bouquet of spider mums, snapdragons, roses, stock and greenery. This arrangement was the focal point of a pair of nine candle brass trees and a single twenty-nine candle tree. Brass urns topped with greenery completed the scene.

Jan Day, Organist, and Mrs. Terry Bacon, soloist, presented musical selections of "Sunrise, Sunset", and "Wedding Prayer".

Escorted and given in marriage by her father, the bride wore a gown of sheer candlelight chiffon. The empire style bodice featured an overlay of alencon lace and seed pearls. The double tiered chiffon capulet sleeves enhanced a Queen Anne neckline. The full sweep skirt was complemented by a chapel length train. The bride carried a nosegay of ecrú roses and stephanotis.

The bride was attended by Miss Jan Harlin, maid of honor and sister of the bride; Miss Shari Harlin, sister of the bride, both of Plains and Mrs. Rex Black, of Muleshoe. They wore taupe jersey knit dresses, flounced at the open neckline and skirt. A flower and string belt of matching fabric accented the softly gathered skirts. The attendants carried nosegays of brightly colored poms.

Donnie Wheat, brother of the groom of Hereford, served as Best Man. Groomsman were Jerry Wheat, brother of the groom of Muleshoe and Don Long, of Lubbock. Ushers were Roy Hartzog from Bovina, Greg McCravy from Plains and Don Long of Lubbock.

Following the ceremony of a

reception was held in the Fellowship Hall of the Church. The serving table was covered with an ecrú lace cloth and was centered with an arrangement of roses, baby's breath, spider mums and snapdragons in a silver candelabra. Catawba punch, apple spice cake, finger sandwiches, cheese balls, and fruit trays were served by Marianne Lasater, Laurie Lasater, and Rhonda Cason. Registering the guests was Miss Babs Greyhosky.

For a wedding trip to Daytona Beach, Florida, the bride chose a three piece ensemble of gold polished cotton print with matching accessories. After June 23, the couple will be at home in Lubbock.

Mrs. Wheat is a graduate of Muleshoe High School and of Texas Tech University. She holds a Bachelor of Science degree in Home Economics Education.

The groom is also a graduate of Muleshoe High School and Texas Tech. He holds a Bachelor of Business Administration in Accounting.

Out of town guests and relatives were from Brownwood, Robstown, Muleshoe, Andrews, Odessa, Bovina, El Paso, Lubbock, Brownfield, Farwell, Hereford, Houston, Dallas, Hobbs and Artesia, N.M., and

## Marriage Announced

Mr. and Mrs. Dewey Bandy and Mr. and Mrs. Eugene Edwards announce the marriage of their children, Cecie and Gary, on June 8, 1978 in Lubbock, Texas. Following a wedding trip to Ruidoso N.M., the couple will reside in Sudan.

Mrs. Edwards is a 1973 graduate of Sudan High School, a 1975 graduate of South Plains College of Levelland, and a 1978 graduate of Texas Tech. Gary is a 1973 graduate of Sudan High. Mrs. Edwards is employed at the ASCS office in Littlefield and Edwards is engaged in the cubing business.

Chattanooga, Tennessee. The Rehearsal Dinner was held at the home of Gayle Craft. A Bridesmaid Luncheon was held at the Fellowship Hall of Plains Baptist Church and was given by Marianne and Laurie Lasater.

## Tri-County W.I.F.E. Chapter Meets

The regular meeting of the Tri-County W.I.F.E. (Women Involved in Farm Economics) was held Tuesday night, June 12, at the meeting room of the 16th and Ave. D Church of Christ, President Jo McRea presiding.

After regular business was conducted, Spokewoman June Saylor gave a report on the District meeting of the American Ag. organization. The organization is selling tickets on a Chevrolet Pickup to be given away August 22nd. The tickets well for \$5.00 each and may be purchased at the Strike office of from a member of the W.I.F.E. chapter. Also there will be a tractor pull contest at the Amarillo dragway on July 14 and 15, sponsored by the American Ag. as a fund-raising project, funds slated to finance the operation of the Texas State office.

More discussion was given on our cotton-bagging project, and a progress report given.

The next meeting of the chapter is June 26 at 8 p.m. at the 16th and Ave. D Church of Christ meeting room. Guest speaker will be Doc Williams, Dr. of Economics from Texas Agricultural Research Association, Lubbock, Texas. Doc Williams has been associated in the past with U.S.D.A. and was head of the Ag. Economics Dept. at Texas Tech. He currently writes articles for Meat Institute Magazine. He is quite knowledgeable and it should be beneficial to hear him speak. This will be an open meeting and the general public is invited to come out and hear Dr. Williams.



MISS DEBBIE HOOVER

## Miss Hoover Feted with Shower

A bridal shower honoring Debbie Hoover, bride-elect of Terry Gunter, was held Tuesday evening, June 13, in the home of Mrs. Bill Loyd.

Special guests present included Mrs. Charles Hoover, of Hereford, Mother of the bride-elect; Ms. Ann Gunter, mother of the groom-elect; Mrs. Blanche Williamson, of Hereford, grandmother of the bride-elect; Ms. Evelyn Nix, of Lubbock, and Mrs. John Gunter, Sr., grandmothers of the groom-elect; Mrs. Jerry Sublett, of Hereford, sister of the bride-elect.

Serving at the registry table was Liz Ann Gunter and Lelyn Gunter, sisters of the groom-elect. The table held the brides book and was decorated with a crystal budvase containing pink silk flowers accented with baby's breath.

The serving table was covered with white lace over a pink and white checked gingham undercloth. Pink silk flowers and pink candles surrounded the crystal and gold candelabra which centered the table. Strawberry slush punch, ham rolls and thumbprint cookies were served from crystal appointments, by Kathy Hodges, to the guests present.

The hostess gift to the couple was an oil painting for their home.

Hostesses for the occasion included: Mmes. Arnold Prater, Wiley Moore, Bill Jim St. Clair, Burl Mardis, Jimmie Crawford, Howard Watson, Bob Blackwood, Lewis Scoggin, Alvis Burge, W.B. Wagnon, Jr., Robert Montgomery, Fred Mardis, Cleon Davis, Bill Loyd and Ms. Betty Bruns.

## Aggressive Plan For Texas Arts Announced

An aggressive plan for the arts in Texas was announced today by the Texas Commission on the Arts and Humanities. The plan was approved unanimously by Commissioners in response to growing citizen demands which have been expressed in meetings held throughout the state during the past year.

"After six months of extensive study, we have developed an appropriation request which makes the arts available to every Texan," said Bill Burford, Commission chairman.

Through deliberation with statewide and community organizations, we have developed the first comprehensive arts plan which will mobilize the cultural resources of the state's private and public sectors," said Burford.

The Commission has proposed an appropriation for 1980 of \$3.9 and \$4 million for 1981. Eighty-two percent of the budget will go directly for support of programs in community arts, statewide partnerships, and artists' services.

"The appropriation request is unique because it allows the Commission to be a catalyst for private funds and activities now present in Texas. It will increase the availability of the arts while actually returning the tax dollars appropriated through economic impact in the state," said Tieman H. Dippel, Jr., of Brenham, chairman of the Commission's appropriation committee.

....  
What with corn on the cob, watermelons and peaches coming along, this life isn't so bad.

**True Value**  
BARGAIN of the MONTH  
Quantities Limited  
now **6.99**  
**12-Qt. LITE COOLER CHEST**  
Polyurethane insulated. Holds 12 cans, plus food, ice. Lid doubles as serving tray. Use on picnics, outings, etc. Colors. 036  
**Ery & Cox**  
401 South First  
MULESHOE, TEXAS 79347

# Miss Bryant Pinned in Ceremony

The West Texas State University School of Nursing held their pinning ceremonies recently at the Polk Street Methodist Church in Amarillo. Terri Bryant, daughter of Mr. and Mrs. A.C. Bryant, of Muleshoe, was a member of the graduating class of 1978, and was a participant in the pinning ceremony. She was pinned by Mrs. Butting, a Senior instructor.

The following day members of the class were awarded Bachelor of Science Degrees in Nursing at the Amarillo Civic Center.

Attending these ceremonies were Mr. and Mrs. A.C. Bryant, Randel Bryant, and Terry Tracz.

## Hobby Club Holds Meeting

The Muleshoe Hobby Club met June 15 in the Muleshoe State Bank Community Room with Myrtle Chambless acting as hostess. Nine members were present along with one visitor, Midget Sell. Those present were May Loyd, Bernice Amerson, Allie Barbour, Myrtle Chambless, Dora Phipps, Levina Pitts, Vicki Hendricks, Ruth Bass and Verna Dement.

Mrs. Allie Barbour brought a quilt for display and Bernice Amerson brought a decorated box and a green fruit jar. The Hostess gift brought \$1.95 and was drawn by Mae Loyd. The next meeting of the Hobby Club will be July 6 with Ethel Julian as hostess. The Club will also hold an all day workshop on June 29.



## Brandina Nichole DeLeon

Mr. and Mrs. Mondo DeLeon are the proud parents of a new baby girl, Brandina Nichole, born April 19, in the Littlefield Hospital. She weighed 8 pounds and 14 ounces.

Grandparents are: Mr. and Mrs. Dale Weaver of Amherst, and Mr. and Mrs. DeLeon of South Texas. Great grandparents include Mrs. Edith Williams of Sudan and Mr. and Mrs. Rowen Weaver of Amherst.

Great-great grandparents are Mrs. Maude Alexander of Sudan and Mrs. Charlie Harmon of Amherst.



# Mrs. Forbes Artist of the Month

Chosen as Artist of the Month for June was Mary (Tiny) Forbes. She started painting in 1959, beginning in commercial art. She and her late husband were in business at the time and she did the layouts for the advertising department of the Muleshoe Journal.

Mrs. Forbes and her late husband, Milton Forbes, retired in 1961. She then became interested in the fine arts.

Mrs. Forbes took several work shops with The Emilio Caballero of Canyon, Elizabeth Black of Muleshoe, Cecil Foster of Sudan and the Institute of Art Minneapolis.

She has lived in Muleshoe since 1945 and has been active in civic and community affairs. She has been a member of the Muleshoe Art Association since it was organized. She has entered many art shows and won several awards. Mrs. Forbes paints for the pleasure she receives from it and for others who enjoy creativity.

Elementary  
Many a girl is just attracted by the simple things in life—men.  
—Algona, Des Moines.

MISS TERRI BRYANT AND MRS. BUTTING

## Miss Burton Honored With Luncheon

Miss Tanya Burton, bride-elect of Doug Crawford, was honored with a luncheon, June 3, at the Corral Restaurant, given by Mrs. Dwayne Powell, and Mrs. Bob Donaldson, aunts of the honoree.

The table was covered with a white cloth centering an arrangement of yellow daisies and white roses.

Guests attending the luncheon were: Mrs. Alton Burton, Mrs. Jimmie Crawford, Joe Roring, Darla Williams, Belinda Nickels and Mrs. David Gulleman.

The BACK FORTY  
"I think we're raising everything but the prices."  
Shirts Long Sleeve \$5 off  
Short Sleeve \$3 off  
1 Group \$7.99 or 3/\$21  
ee's WESTERN WEAR  
Open Mon.-Sat. 9 a.m.-6 p.m.  
1910 W. Amer. Blvd. 272-4663

# Frigidaire Week Continues!

Register Everyday For Frigidaire Microwave Oven To Be Given Away June 30

Big Trade Ins Everything Marked Down!  
Refrigerators-Ranges-Washers-Dryers-Dishwashers-Airconditioners-Freezers-Microwave Ovens-Garbage Disposals



Bring This Ad & 99¢ To Harvey Bass Appliance & Get This 22"X18" Mule Mascot (During Frigidaire Week)

Harvey & Marie Bass are celebrating their 25 years with Frigidaire. They have sold thousands of products, and that is a great Big Thanks to you. Harvey Bass has always tried to give good service and has maintained parts and service to try to accommodate you. "We have tried to please," Harvey said. We are giving away absolutely FREE a Frigidaire Microwave Oven to be drawn for June 30th. You may come in and register everyday, but must register only for yourself. Age limit is 16 years old and over. Also Harvey and Marie have marked down all appliances for this Big Event. During their 31 years of business in Muleshoe, they have enjoyed serving you and want you to continue doing business with them.

**HARVEY BASS**

272-3030

122 S.1st

# 33 1/3% OFF ON OPEN STOCK OF ONEIDA STAINLESS

Choose from a complete selection of place setting and serving pieces in a wide variety of beautiful patterns.

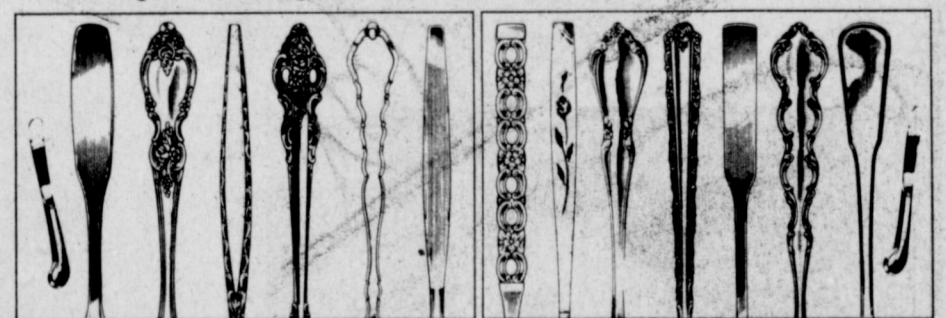

Item	Community Savings 20% OFF	REGULAR RETAIL	Item	Community Savings 20% OFF	REGULAR RETAIL
Teaspoon	\$1.67	\$2.50	Teaspoon	\$1.17	\$1.75
Fruit Spoon, Serrated	1.83	2.75	Fruit Spoon, Serrated	1.33	2.00
Soup Spoon	2.17	3.25	Soup Spoon	1.50	2.25
Tall Drink Spoon	2.17	3.25	Tall Drink Spoon	1.50	2.25
Dinner Fork	2.17	3.25	Colonial 3-Tine Dinner Fork	1.50	2.25
Salad Fork	2.17	3.25	Dinner Fork	1.50	2.25
Seafood Fork	2.17	3.25	Salad Fork	1.50	2.25
Butter Spreader	2.87	4.00	Seafood Fork	1.50	2.25
Dinner Knife, Serrated	3.17	4.75	Butter Spreader	1.50	2.25
Steak Knife	3.50	5.25	Dinner Knife, Serrated	3.00	4.50
Pistol Handle Dinner Knife	3.50	5.25	Steak Knife	3.17	4.75
Pistol Handle Steak Knife	3.50	5.25	Pistol Handle Dinner Knife	3.00	4.50
Butter Knife	3.00	4.50	Butter Knife	1.83	2.75
Sugar Spoon	2.33	3.50	Sugar Spoon	1.83	2.75
Tablespoon	2.67	4.00	Tablespoon	2.00	3.00
Pierced Tablespoon	2.67	4.00	Pierced Tablespoon	2.00	3.00
Serving Fork	3.67	5.50	Serving Fork	2.67	4.00
Dessert Server	3.67	5.50	Dessert Server	2.67	4.00
Gravy Ladle	4.33	6.50	Gravy Ladle	3.33	5.00

Something Special

222 Main

272-4933

# 'Texas Cradle Of Giants' To Be Performed In Area

The show that last summer played to nearly 20,000 people on a three-month tour across the South Plains is back.

"Texas Cradle of Giants" the road show produced by South Plains College to tell the story of the evolution of country music in Texas, will take to the road next month for its second season.

"Texas Cradle of Giants" will have its first road show Jan. 20 for the Airstream Western Winter Rally at Harlingen. A home show is scheduled March 11 for Parents Day on the SPC campus and will be followed by road shows May 20 at Lake LBJ, Kingland, and June 24 at 8 p.m. at Coleman Park in Brownfield. A final performance is scheduled July 4 on the SPC campus. Persons wishing to have "Texas Cradle of Giants" come to their town or city for a performance should contact Eddie Price, dean of college relations at SPC, 894-4921.

"The show evoked memories for so many of us," wrote one woman who attended the program at its Lovington, N.M. stop last summer. "I found myself singing along with the group on songs I recall my parents listening to when I was knee high...It was the best free entertainment I have ever enjoyed," she concluded.

Letters flowed in from other people who had seen the show. "There wasn't a sour note from any of the folks attending the Amarillo concert," said one writer; "the program was very well done; the musicians are doing a great job," said a writer who saw the show at Post; "It was a really super show, fine quality entertainment," expressed another Lovington writer.

"Texas Cradle of Giants" last summer backed up Justin Tubb at Odessa's Wynwood Mall, helped dedicate the Littlefield High School Memorial Tennis Courts, put on the show at Tahoka, Plainview, Hereford, Bovina, Lubbock, Lake Meredith, Amarillo and a number of other cities in the area.

In spite of the success the show enjoyed last summer, however, there is nearly an all-new cast, script changes, new costumes and some new songs, according to Helen Roberts, SPC assistant professor of speech who wrote the original script for the show. "The script is currently being adapted to divide the parts into speaking and performing roles in order to let all the performers tell the story, rather than one narrator

like we had last summer," said Mrs. Roberts. "The narrative of the story of country music will become more of a dialog."

Explaining why the changes were made, Mrs. Roberts commented, "The singers are all gifted performers and fine speakers as well; there are so many capable people in the cast that we wanted to use them all in speaking roles...We feel the group role of telling the story makes a nice refreshing approach," she added.

Cast members in "Texas Cradle of Giants" for 1978 will include one veteran of the performance last summer--John Hartin, director of SPC's country/bluegrass music program who will again sing and perform on the guitar.

New cast members will include SPC faculty and students--Dan Hanson, music instructor and sponsor of the Baker's Dozen and Stage Band who will play piano; Tim McCasland, SPC bluegrass instructor who will perform on dobro, banjo and guitar; students Barry Canter of Lorenzo, vocals and instrumentals; Jerry Lawson of Levelland, drums; Randy Ellis of Clovis, N.M., Texas Tech graduate, currently a student in SPC's country bluegrass music program on vocals, guitar and pedal steel guitar; Rocky Reynolds of Lovington, N.M., instrumentals, Mike Riley of Cal Farley's Boy's Ranch in Amarillo, vocals; Leann Kuenstler of Jarton and Tonia Spears of Lubbock, both vocals.

Reynolds and Riley also will double as technicians for the show, and their partners for the skits and dances will be the show's only two women. "Both Leann and Tonia have had several years of musical training," said Mrs. Roberts, "so they will also do some singing with the group. In addition, they will do technical work with the slides and make sure the lights are set."

Last summer, the show had to wait for cover of darkness to begin because of the slides that were shown during each half. This year the show will be able to start earlier, since slides will be reserved for the second half of the show, said Mrs. Roberts. In addition to the regular script Mrs. Roberts is adapting for the two-hour road show, she also is writing a condensed script for a one-and-a-half hour show at SPC. "The road show script also will be flexible for both outdoor performances, where we have to watch out for

the weather, and indoor shows, which often vary in facilities for space and acoustics," she said.

Hartin, who is in charge of the music for the show, has added medleys by Ernest Tubb, Ray Price and Jimmy Rodgers because he felt they would be very significant, she said. The vocals to "High Noon" also have been added, along with a song by George Jones, "She Thinks I Still Care," and "Miles and Miles of Texas" for an Asleep at the Wheel number.

A few songs have been deleted.

Rather than the uniform country/western costumes worn last year by the cast, three sets of costumes will be designed for early, honky tonk and progressive country eras portrayed in the show, according to Mrs. Roberts.

SPC president Dr. Marvin Baker is planning a series of receptions prior to each show for SPC alumni and school patrons. "Leann and Tonia, who were selected as College Presidential Hostesses, will serve as hostesses for the receptions," said Mrs. Roberts.

Despite all the changes, much of "Texas Cradle of Giants" will remain the same. The script will still tell the story of how country music evolved in Texas from the turn of the century through the current progressive country music so popular today. Many of the songs will remain unchanged on the program.

"Barry Canter will do much of the lead singing, and he will perform the numbers by Vernon Dalhart and Gene Autry; Randy Ellis will do numbers by Jimmy Rodgers, and both he and Canter will do tunes from the honky tonk era and Willie Nelson songs," said Mrs. Roberts.

"John Hartin will do numbers by Tex Ritter and Ernest Tubb, Tim McCasland will perform number by Johnny Horton and Stuart Hamblen, and Dan Hanson will do material by Buddy Holly," she added. "Tim, Dan and Randy will do numbers by Bob Wills, backed up by the rest of the singers."

Songs will be featured from each musical era experienced by the Lone Star State--for instance "Git Along Little Doggies" and "Home on the Range" from the early cowboy herding songs; "Arkansas Traveler" and "The Prisoner's Song" from the early 20's when country music began to be commercialized; "Faded Love" and "Beautiful Texas"

from the era of western swing; "The Soldier's Last Letter" from the World War II era; "Born to Lose" and "Pistol Packin' Mama" from the honky tonk era; "Hello Walls" and "Good Hearted Woman" from the 1960's; "Blue Eyes Cryin' in the Rain" and "I Saw Your Face in the Moon" from the current progressive country era and the revival of western swing.

As they did for part of last summer, the Texas Cradle of Giants cast will perform on the Showmobile, a large trailer which has an extended stage and is equipped with sound and lighting.

## Department State Asking For Steno/Typists

Shaping a peaceful world is one of the most important enterprises of mankind. The U.S. Department of State has a crucial role in this mission and, because of the vital nature of the job, the Department requires special kinds of persons for the conduct of this work. Right now, the Department needs support staff personnel to work in Washington, D.C. We are looking for stenographers and typists, male and female.

In performing their duties stenographers and typists join the team which carries out U.S. Foreign Policy objectives. These employees are called upon to perform a variety of office duties which range from the accurate use of their technical skills to greeting visiting Foreign Ambassadors and other dignitaries. Occasionally, secretaries are scheduled to assist at international conferences in foreign capitals and at the U.S. Mission to the United Nations in New York. Becoming a part of the world of diplomacy can be exciting and rewarding to all who participate.

Headquarters for the Department is in Washington, D.C., a beautiful and cosmopolitan area in which to live and work. There are educational, cultural and recreational opportunities which may be shared with the many persons who are attracted from all over the country to work for the federal government or for private industry in Washington. The new

Add frank confessions: "I don't know!"

## Bula News By Norma Bellar

Mr. and Mrs. John D. Sundstrom, from San Diego, California, visited in the home of Mr. and Mrs. J.R. Teaff. Mrs. Sundstrom is Mrs. Teaff's sister.

Mr. and Mrs. B.B. Kelley, from Amherst, visited Thursday night with Mr. and Mrs. J.R. Teaff.

Mr. and Mrs. Paul Young drove to Lake Kemp, Friday, to meet Mr. and Mrs. Guy Sanders for some fishing. The Youngs returned home Sunday.

Mr. and Mrs. P.R. Pierce drove to Littlefield, Sunday, to visit Mrs. Fannie Pierce and son, Jack. While in Littlefield they visited Mrs. Richardson and Mrs. C.L. Cannon who are both in the hospital.

Mr. and Mrs. Nolan Harlan and son, John, drove to Clovis, Wednesday, to visit with their daughter and family, Mr. and Mrs. Rodney Marshall and Melonie. While in Clovis they helped the Marshalls move into a different house. The Harlans returned home Friday.

Tanya and Lance Pollard, from Tahoka, and Wade and Brian Pollard are all visiting their grandparents, Mr. and Mrs. Lloyd Pollard.

Mr. and Mrs. John Latham went to the Tri-State High School Rodeo in Amarillo Thursday, in which their grandson, Chris DeSautel, won first place in the Bare Back Bronc Riding event.

Mr. and Mrs. John Latham visited with Bertie Clawson, in Amherst, Sunday, and also visited with Betty Brewer and son, Billy Brewer, and family, from England.

Tickets are on sale for the Bailey County Farmers Union Supper to be held June 29, 1978, in the Muleshoe High School Cafeteria. Tickets are \$4.00 for all the FISH and CHICKEN you can eat and a chance for DOOR PRIZES. Featured speaker will be Texas Farmers Union Presi-

dent "Jay Naman." To buy tickets call Norma Bellar at 933-4458 or Larry Clawson at 933-4385 or Lloyd Haire at 925-6491. Tickets will also be sold at the door.

Miss Connie Cours visited overnight with Jeryl Jr. and Cheryl Ann Bellar, Friday night. Miss Cours is from Corpus Christi, and is the niece of Mrs. Don Bellar of Sudan.

Mrs. Goldman Stroud drove Mr. and Mrs. V.C. Weaver to Matador to visit with Lillie Blackburn and Bertie Daffern, school classmates of Mrs.

Weaver. Otho and Eva Weaver, cousins of Vern Weaver, visited from Newberg, Oregon.

Mr. and Mrs. V.C. Weaver celebrated their 57th wedding anniversary Sunday.

Miss Diane Crume, from Temple, is visiting her parents Mr. and Mrs. Edward Crume.

Monday night the Bula area received another rain with accumulations from 7 tenths to 1 and one fourth inches. There was a little hail in spots.

### 3rd Anniversary SALE

Ladies Shoes Only

## 30% Off Regular Price

On All

### Personality

### ...Charm Step

### ...Fantasy

### ....Vogue

"No Refunds - No Exchanges"

All Sales Final  
(No Sale On Boots)

Store Hours 9-6 Mon-Sat

## Buddy's Shoes

224 Main Street  
Muleshoe, Texas

"Shoes For The Entire Family"

## Anthony's T.V. SAVINGS BLITZ

321 MAIN MULESHOE, TEXAS

MONDAY THRU SATURDAY

### LADIES SHELLS

SPRING GROUP REG VALUES TO 4.50

3 FOR \$8

### JUNIOR TOPS

VALUES TO \$16

BLITZ OF SAVINGS

OVER 250 TO CHOOSE FROM

### 100% TEXTORIZED POLYESTER PANTS OR COTTON JEANS YOUR CHOICE

VALUES TO \$16

\$5 EA

\$10 PR

### MENS T.V. BLITZ 100% COTTON

## JEANS

REG \$12 VALUES TO \$7.97 PR

SUPER BELL

### YOUNG MENS ANGLE FLIGHT DRESS SLACKS

REG VALUES TO \$21

\$17 PR

ENTIRE STOCK BLACK, TAN, BROWN SOLID OR STRIPE

A AREA ANTHONY STORES PLAN MONEY SAVINGS T.V. SAVINGS BLITZ TUNE IN TO CHANNEL 28 FOR MORE SAVINGS BLITZ ITEMS LADIES SUN DRESS

## PANELS

REG \$5 VALUES \$3.97 EA

EASY, QUICK SUMMER FASHION

### LADIES NYLON BRIEFS

6 FOR \$4

COTTON CROUCH VALUES TO \$1

### Thongs and Sandals

SPECIAL 6 DAYS ONLY

## POPSICLES THONGS SANDALS \$2.97 PR

VALUES TO 4.50

### MENS, BOYS CHILDREN SCREENED PRINT T-SHIRTS

1ST QUALITY OR MORE \$2.99

2 FOR \$5

VALUES TO 7.50

### SUPER BELL WRANGLERS

BOYS STUDENT \$8.97 \$9.97 PR

SAVE OVER \$3 PR

Anthony's

## The Yetter Tool Bar Rotary Hoe

New Load Of Red Hot Yetters Fresh Off The Press!

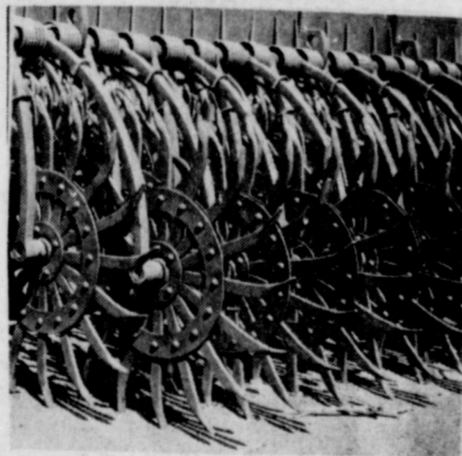
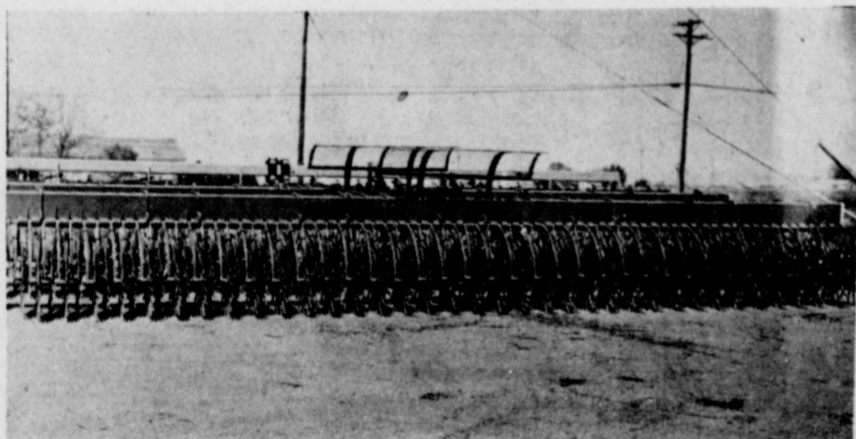

The Yetter 3400 Series Rotary Hoe is the most flexible, and one of the most versatile rotary hoes on the market today. If you're looking for a durable piece of equipment that can take the hard knocks of field use, then this is it. Yetter's Rotary hoe features arms made of high strength ductile iron. Each spoon-billed tooth is hardened, drop-forged, and self-sharpening. All bolts are zinc plated and hardened. Other features of this new Yetter Rotary Hoe include independently spring-cushioned arms. This feature permits the 3400 Series Rotary Hoe to follow the contour of any field and it insures rock protection. Yetter engineers built this hoe so there is only one wheel per arm, rather than two or more. They are riveted for durability and turn on sealed ball bearings. There are 16 rugged teeth per wheel.

Boatings For Ours & Theirs \$3.25

### Specifications:

MODEL	WIDTH	ROWS	NO. OF WHEELS PER HOE
3421	21'	6-40"	72
3428	28'	8-40"	96

"Come See Us For The Best"

# Wooley-Hurst Inc.

W. HWY 84

MULESHOE

272-5514

# Hot Weather Brings Horse Skin Problems

Skin diseases in horses can be caused by thousands of things. A majority of problems causing the summer "itch" can be reduced to three sources—insects, parasites and infections.

The summer "itch" afflicts 5 to 10 percent of all Texas horses. It is basically an allergic reaction to insect bites or parasites. Biting gnats cause most of the trouble when they feed at the base of the horse's tail, mane, withers, ears or underbelly. Itching and rubbing can be so severe that a horse will lose a lot of hair and have fresh raw spots plus some older spots with a scab covering. With prolonged exposure, the skin finally becomes wrinkled and thick, almost like elephant hide. The most common symptom is "rat tail" where most of the long hairs are rubbed out and "rubbed out" mane.

Treatment involves protecting the horse from the gnat. Repellents applied twice a day are helpful. Screening stalls with a fine mesh wire will also

help. Painting the screens with pyrethrin insecticides is also beneficial. In advanced cases, antihistamines and cortisone are of benefit.

Black flies also cause "the itch" but, unfortunately, they are not just a summer problem. For the last several years, there have been hatches of flies in January, following winter rains. Luckily, black flies live only a few weeks after hatching so the problem clears up shortly. However, there may be several hatches a year.

"Black flies seem to prefer dark colored animals," explained Dr. William C. McMullan, associate professor in the large animal clinic of the College of Veterinary Medicine at Texas A&M University. "If enough flies bite, there is considerable itching and loss of hair. Horses and other livestock can die when attacked by large swarms of black flies. The area along the Red and Mississippi Rivers are particularly susceptible to black fly problems."

Horn flies and mosquitoes also cause itching problems in horses, especially under the belly. Several mosquito repellents are available which are effective for six hours or so.

A skin parasite, Onchocerca Microfilaria, is another cause of itching. The microfilaria are spread from an infected horse to another by gnats. The adults

reproduce in the neck ligament by the thousands. Summer heat and sunlight cause the microfilaria to die bringing about an allergic reaction in the horse. Your veterinarian can treat this problem with drugs.

Most livestock owners are familiar with another parasite that can cause itching, the mange mite. While the incidence of mange in horses is low, four different types of mange afflict horses. Another parasite causes what is called "summer sore"—a hard to heal, itching wound. Drugs can be used effectively on "summer sore."

"Wounds which do not heal properly should alert the horse owner to seek immediate help," Dr. McMullan continued. "Particularly along the Gulf Coast, a fungus can contaminate a wound, causing the horse to gnaw it until a serious problem develops which can often be fatal. A more common infection of the skin is ringworm. This highly contagious fungus responds readily to treatment."

Every special group has special reasons to justify its special demands for special privileges.

## View From The Plains

by J.D. Peer  
I & E Field Officer

Lubbock—Hunting leases have existed in Texas for more than 30 years and sportsmen looking forward to the 1978 fall seasons should consider lining up a place to hunt now by contacting the landowners before the big rush in September.

Many landowners will allow hunters to harvest wildlife without charging a fee, but the practice of leasing property is increasing across Texas including the Panhandle and South Plains.

In some instances, the hunters want exclusive rights in return for their payments to farmers and ranchers. Farmers and ranchers want to regulate the hunter's use of their land and want to supplement their income.

Both of these wishes can be granted if the parties agree on certain important facts prior to the hunt.

A hunting lease is an agreement whereby the landowner

transfers the right of ingress on his property to the hunter for the purpose of hunting in exchange for a fee.

Since hunting is recreation, recognition of this fact is the key to successful operation of a hunting lease. The hunter wants a good hunt, and the quality of the lease agreement is measured by the degree of his satisfaction. To insure satisfaction, both the hunter and landowner should agree on what is included in their lease.

A written agreement is the best insurance against misunderstanding between the hunter and landowner. It can clearly spell out conditions of agreement and provide an outline for discussion on mutual points of interest before a lease is made.

A copy of the written agreement should be provided for both the hunter and landowner.

Every hunting lease should include at least the following points: what is leased; name of parties; description of tract, size

and bounds; terms of lease, payment rate and when paid; duration of lease; who is to hunt on tract, both lessee and lessor numbers; what is to be hunted

and any restrictions on number of animals or birds to be killed.

The lessor or landholder is required to purchase a "shooting preserve license" from the Texas Parks and Wildlife Department. A shooting preserve is defined as any premise leased for hunting purposes, which is a separate, unconnected and distinct tract of land with a continuous and unbroken boundary.

The four basic types of hunting leases are: a year-round lease including all hunting privileges; a lease of limited duration; day hunting; and guided hunt.

Since each situation is different, a lease agreement should be custom designed to fit both the landholder's and sportsmen's requirements.

More information concerning regulations dealing with shooting preserves and other requirements by the P&WD can be obtained by contacting your local Texas game warden.

\*\*\*\*

The smartest man in every community is the one who knows how to relax.

## RECIPES

By Sarah Ann Sheridan

### Cabbage with Mustard Sauce

- 4 cooked cabbage wedges
- 1 c sour cream
- 1 T prepared mustard
- 1 T minced onion
- ¼ t salt
- 1/8 t pepper
- 1 T chopped green onions (optional)

While cabbage cooks (about 15 minutes), in small saucepan over low heat, combine sour cream, mustard, onion, salt and pepper. Heat through. Sprinkle with green onions. Serve over hot, drained cabbage. Serves 4.

### And Flavor

"Your husband gets a lot of sentiment out of his pipe, doesn't he?"

"Indeed he does. It's perfectly disgusting to see him clean it."

## Save With Our Low Overhead Come In Soon

# Johnson Chevrolet

201 Commerce Sudan 227-2050

## ON U.S. ECONOMY

The nation's economy turned in a strong performance in April as industrial output rose 1.1 per cent and housing starts increased 6 per cent. The increases marked the second good month in a row following the winter slowdown.

## TOWER TALKS

by U.S. Senator for Texas

### JOHN TOWER

### Gun Control By Any Name

WASHINGTON—If we can't get federal gun control by one method, let's try another. That seems to have been the latest tactic of the bureaucracy. But this time, Texans and many concerned Americans spoke up and said "no" and it has worked, at least to some extent. The Bureau of Alcohol, Tobacco and Firearms, under the watchful eye of its parent, the Treasury Department, is trying to achieve by regulations what has been repeatedly turned down by the Congress for years. The public outcry against the proposed regulations brought their immediate plan to a screeching halt.

The regulations would require: (1) a unique 14-digit serial number on each firearm or non-component part manufactured or imported; (2) a prompt reporting of loss or theft by manufacturers, wholesalers and dealers; (3) centralized reporting to the Bureau of all commercial transactions between manufacturers, wholesalers, and dealers; (4) use of a new form for approval of shipment of machine guns and sawed-off shotguns across state lines; and, (5) an end to the exemption which allows servicemen to import free sporting-type rifles or shotguns for personal use.

No one was fooled. These regulations stop just short of implementing national gun registration. It is clear to me that the Bureau exceeded its statutory authority under the Gun Control Act of 1968. Such drastic changes far exceed the intent of that legislation which expressed the will of the Congress. The Treasury Department, however, claims these rules would not create national gun registration because they would not require the reporting of names of individual gun purchasers. Such information could be quickly obtained, however, by phone call from the Bureau to the dealer.

Legal interpretations aside, these proposed rules would mean some 30 to 40 million computer entries requiring 688,000 quarterly reports from the 172,000 holders of federal firearms licenses, and would cost manufacturers, wholesalers, and dealers an added \$8 million in additional paperwork—a cost that would be passed on to the consumers, of course.

The Treasury Department asserted that the new rules would merely speed up crime control by assisting in identification of firearms used in crimes, and by providing early information on the flow of large numbers of firearms to border areas, a possible indication of smuggling operations. It failed to mention, however, the Bureau already traces a weapon in as little as 27 minutes on a priority basis.

Because of such an overwhelming cry of public opposition to these rules, received in mail to me and many of my colleagues, BATF has extended the time for public comment from the original deadline of May 22, 1978 to June 30th. As added insurance, however, a Concurrent Resolution has been introduced by Senator McClure and me, along with others, which would prevent implementation of these rules.

At a time when Texans and all Americans are calling for less intrusion by the federal government into their private lives, once again we have seen an example of the unheeding federal bureaucracy at work. This time, however, the people spoke and hopefully Washington is getting the message.

## Lambert Cleaners

# Will Close

## July 1 at 1pm

### & Open

## July 10

# For

## Vacation

# McDaniel's "SALE" A-BRICATION

## CONTINUES

NEW MERCHANDISE ADDED DAILY

### ALL BEDROOM SUITES 20% TO 40% OFF

ALL DINING ROOM SUITES

20% TO 40% OFF

ALL RECLINERS

10% TO 40% OFF

MIRRORS CEDAR CHESTS ALL BEDSPREADS

30% OFF

FLOOR SAMPLE AREA RUGS ALL LAWN FURNITURE

30% OFF

PICTURE LAMPS

UP TO 50% OFF

DESKS

30% TO 40% OFF

ALL LUGGAGE

20% OFF

### LIVING ROOM

1 Only Large Brown Vinyl Lounge Chair and Ottoman Floor Sample, Reg. 409.95 **\$299<sup>95</sup>**

Traditional Love Seat with Rust Tapestry Type Cover, A Beauty, Reg. 529.95 **\$399<sup>95</sup>**

2 Pc. Ethan Allen LR Suite, 3 Cushion Sofa Tweed Gold-Grn Stripe Chair Green Tweed, Reg. 1195.00 Floor Sample **\$550<sup>00</sup>**

Early American Wing Back Sofa, Carul Plaid Tweed Cover, Reg. 444.95 **\$349<sup>95</sup>**

Early American Wing Back Love Seat Chestnut Plaid Tweed, Reg. 349.95 **\$224<sup>30</sup>**

Mayo Queen Size Loose Cushion Sleeper Sofa Geometric Brown Oyster, Reg. 729.95 **\$569<sup>95</sup>**

Early American Wood Trim 3 Cushion Sofa Tangerine Print, Reg. 609.95 **\$479<sup>95</sup>**

Rod Arm 3 Cushion Sofa Orange Floral Linen Weave Cover, Reg. 559.95 **\$369<sup>95</sup>**

Matching Love Seat for Above Reg. 469.95 **\$269<sup>95</sup>**

Riverside Queen Size Sleeper Sofa with Tangerine Print Velvet, Reg. 684.95 **\$429<sup>95</sup>**

Mayo Sleeper Sofa Regular Size Bed With Plaid Tweed Cover, Reg. 279.95 **\$229<sup>95</sup>**

Queen Sleeper Sofa With Brown Velvet Loose cushions, Reg. 619.95 **\$500<sup>00</sup>**

Regular Size Orange Matelasse 2 Cushion Sleeper Sofa, Reg. 439.95 **\$340<sup>00</sup>**

Twin Size Sleeper Sofa Foam Mattress Russett Plaid Tweed, Reg. 339.95 **\$249<sup>95</sup>**

Orange Velvet Parkhill Love Seat A Nice One, Reg. 459.95 **\$224<sup>30</sup>**

### BEDROOM

5 Pc. Contemporary Dark Oak B.R. Suite, Tr. Dr., Hutch Mir., Panel HB, Chest and N.S. Reg. 750.00 **\$590<sup>00</sup>**

6 Pc. Harrison Rustic Light Oak B.R. Suite, Tr. Dr., Hutch Mir., B.C., H.B., Chest and 2 N.S. Reg. 1310.00 **\$1050<sup>00</sup>**

7 Pc. Traditional Oak B.R. Suite, Tr. Dr., 2 Mir., Chest, And N.S. Reg. 935.00 **\$729<sup>95</sup>**

5 Pc. Style Home Mediterranean B.R. Suite, Dr. Large Mir., Door Chest, HB, and N.S. Reg. 1020.00 **\$799<sup>00</sup>**

7 Pc. Mediterranean Designer Oak B.R. Suite, Tr. Dr., 2 Mir. Door Chest, H.B., and N.S. Reg. 1350.00 **\$1050<sup>00</sup>**

5 P.C. American Traditional B.R. Suite Tr. Dr., Hutch Mirror, Chest-Chest, Cannon Ball Bed, N.S., Reg. 1350.00 **\$1000<sup>00</sup>**

6 Pc. Designer Oak B.R. Suite, Tr. Dr., Hutch Mir., Door Chest, 5-0 H.B. and N.S. Reg. 1460.00 **\$1150<sup>00</sup>**

5 Pc. Early American Solid Rock Maple B.R. Suite, Tr. Dr., Landscape Mir., Door Chest, H.B. and N.S., Reg. 999.95 **\$794<sup>50</sup>**

6 Pc. Dixie B.R. Suite, Tr. Dr., 3 Piece Wing Mir., Door Chest, H.S., King Bookcase, H.B. Reg. 1970.00 **\$1474<sup>50</sup>**

### ALL OUR FAMOUS BRAND APPLIANCES ARE ON SALE: FRIGIDAIRE, AMANA, GIBSON, MAYTAG, KITCHEN AID AND QUASAR

Compact Refrigerator for your Den or Bar. Will fit undercounter, Three of these Model No. 043, Reg. 249.95 **\$199**

Fifteen Cubic Feet of Storage Space In A box Only 30" Wide and 60" Tall, Model No FPC11527, 1 Coffee, 1 Almond, 2 White, 1 Gold, Reg. 549.75 Sale **\$499**

This is a close out of Frigidaires best selling Refrigerator. This is the custom imperial model with 17 Cubic Feet of well organized space. Model No FPC117017, 1 Gold, 1 White, 2 Coffee, 3 Wheat, Reg. 599.95 Sale **\$519**

20.6 Cubic Feet Refrigerator Custom Imperial Model No FPC120678, 1 Avocado, 1 Almond, 2 White, 1 Copper, Reg. 669.95 Sale **\$575**

Join A.J., G.J., and D.W. with ice water and two juices dispensed through the door of the 20 cubic foot, Refrigerator Model FPF20071, 2 Copper, 2 Wheat, Reg. 969.95 Sale **\$799**

One Only 20 Cubic Foot Three Door Side-By-Side In Copper, Model No FPO1203V3800 Reg. 849.95 Sale **\$675**

One Only 20 Cubic Foot Side-By-Side in Avocado, Model No FC120VGN, Reg. 819.95 Sale **\$675**

Two Only 22 Cubic Foot Side-By-Side In Copper, Model NO FC122VCO, Reg. 889.95 Sale **\$775**

Savings In KitchenAid **\$350**

One Only Last Years Model Compactor, Model KCS100EC in Copper, Reg. 409.95 Sale

### OCCASIONAL

3 Pc. Riverside Occasional Tables 1 CK 2 End, Oak With Glass Tops, Reg. 690.00 **\$524<sup>95</sup>**

Ayers 52" Oak Door Console Or Sofa Table, Reg. 279.95 **\$229<sup>95</sup>**

Thomasville Drop Leaf Clerks Desk, Reg. 579.95 **\$454<sup>95</sup>**

Classic 1/2" Glass Top Kidney Shape CK Table, Reg. 418.00 **\$299<sup>95</sup>**

3 Pc. Occasional Tables Set Parson Style, 1 CK 2 Lamp Reg. 330.00 **\$270<sup>00</sup>**

2 Pc. Set 1 CK Table, 1 Lamp Table Traditional Reg. 340.00 **\$180<sup>00</sup>**

### REDUCED FOR SALE

200 CARPET REMNANTS

5 9s 6 9s 7 9s 9 9s

13 45

### DINING ROOM

7 Pc. Custom Design Dining Room Suite Blonde Cane Table With 3-4" Glass Top, Cane Chairs With Upholstered Seats Reg. 1519.95 **\$1250**

8 Pc. Garrison Oak D.R. Suite, Table, 6 Chairs and China Reg. 1290.00 **\$989<sup>95</sup>**

8 Pc. Garrison D.R. Suite, Oct. Table, 6 Chairs and China, Reg. 1449.00 **\$1084<sup>50</sup>**

5 Pc. Oak Ethan Allen Dining Room Suite, Oct. Table and 4 Chairs, Reg. 1270.00 **\$999<sup>00</sup>**

8 Pc. Dixie D.R. Suite, Oval Table, 6 Chairs, and Lighted China, Reg. 2340.00 **\$1650**

7 Pc. Modern Thomasville D.R. Suite with 6 Upholstered Chairs and Smoke Glass Table Reg. 1680.00 **\$1349**

6 Pc. Modern Oak D.R. Suite, Table, 4 Chairs and China, Reg. 1509.00 **\$999<sup>00</sup>**

9 Pc. American Traditional D.R. Suite, Round Table, 6 Chairs, Buffet and Hutch, Reg. 1619.00 **\$1214<sup>95</sup>**

5 Pc. Broynhill Small D.R. Suite Ant. Yellow, Table and 4 Chairs, Reg. 419.90 **\$299**

CLOVIS, N.M.

1020 MAIN

1013 MITCHELL



**PIGGY WIGGLY**

New Store Hours:  
8-10 7 Days A Week

# REMODEL SALE

501 American Blvd.,  
Muleshoe



3RD  
BIG  
WEEK

"Each of these advertised items is required to be readily available for sale at or below the advertised price in each store, except as specifically noted in this ad."

Prices good June 21 1978. We reserve the right to limit quantities. None sold to dealers.

USDA Grade A  
3 Breast Quarters with Backs  
3 Leg Quarters with Backs  
3 Necks, 3 Wings & 3 Giblets

## BOX-O-CHICKEN

# 39¢

Lb. Limit one (1) Box-O-Chicken with \$7.50 or more additional purchase

**FREE!**



**FREE!**  
One (1) Qt. Ctn. Plains  
**BUTTERMILK**  
When you buy one (1) Qt. Ctn. Plains  
Buttermilk at the regular price.  
**BUY ONE, GET ONE  
FREE!**

**FREE!**  
One (1) 8 Ct. Pkg. Mead's  
**CINNAMON  
ROLLS**  
When you buy one (1) 8 Ct. Pkg. Mead's  
Cinnamon Rolls at the regular price.  
**BUY ONE, GET ONE  
FREE!**

**FREE!**  
One (1) 2 Liter Btl. (plus deposit)  
**COCA-  
COLA**  
When you buy one (1) 8 Btl. Ctn., 32-oz. Btl. (plus  
deposit) Coca-Cola at the regular price.  
**BUY ONE, GET ONE  
FREE!**

**COME  
JOIN THE  
FUN!**

**FREE!**  
One (1) 6-oz. Pkg. Morrison's  
Pancake Kit  
**PANCAKE  
MIX**  
When you buy one (1) 6-oz. Pkg. Morrison's Pancake  
Kit Pancake Mix at the regular price.  
**BUY ONE, GET ONE  
FREE!**

**FREE!**  
One (1) 6-oz. Pkg. Gladiola pouch Mexican  
**CORNBREAD MIX**  
When you buy one (1) 6-oz. Pkg. Gladiola Pouch  
Yellow Cornbread Mix at the regular price.  
**BUY ONE, GET ONE  
FREE!**

**FREE!**

One (1) 8-oz. Can Piggy Wiggly Sweetmilk  
or Buttermilk  
**CANNED BISCUITS**  
When you buy one (1) 8-oz. Can Piggy Wiggly  
Canned Sweetmilk or Buttermilk Biscuits at the  
regular price.  
**BUY ONE, GET ONE  
FREE!**

**FREE!**

One (1) Pkg. of the Same Size  
**RALPH SPICES**  
When you buy one (1) Pkg. Ralph Spices at  
the regular price.  
**BUY ONE, GET ONE  
FREE!**



Baker's Delight  
**GOLDEN BEST  
SUGAR**

# 79¢

5-Lb.  
Bag

Limit one (1) 5-Lb. Bag  
with \$7.50 or more  
additional purchase.



Kraft  
**ORANGE  
JUICE**  
1/2-Gal.  
Btl. **99¢**

Western Heavy Grain  
Fed Beef, Full Cut  
Bone In  
**ROUND  
STEAK**  
Lb. **\$1.79**



Seedless  
**WHITE  
GRAPES**  
Lb. **69¢**

save  
40%  
PER LB.



**WE WELCOME FOOD STAMP CUSTOMERS  
TURN PAGE FOR DAIRY DAYS SPECIALS**







Here's a real scoop...

WE SELL  
REPUBLIC  
MONEY  
ORDERS

REPUBLIC  
MONEY  
ORDERS

Lick High Prices Shop  
PIGGLY WIGGLY

SAVE  
10¢  
PER LB.

USDA Grade A  
Excellent for Barbecue  
with Backs

SPLIT  
FRYERS  
49¢  
Lb.

USDA  
GRADE 'A'



"Each of these advertised items is required to be readily available for sale at or below the advertised price in each store, except as specifically noted in this ad."

Prices good thru June 21, 1978. We reserve the right to limit quantities. None sold to dealers.

WE GIVE DOUBLE  
S&H GREEN STAMPS  
Every Wednesday with \$2.50 or more purchase



WE GLADLY REDEEM  
USDA FOOD STAMPS



Lean  
Ground Chuck Lb. \$1.39

Farmer Jones  
Franks  
Kraft American Single Sliced  
Cheese

12-oz. Pkg. 89¢

8-oz. Pkg. 85¢

Save  
40¢

ON SALE THIS WEEK  
AUTUMN COLLECTION  
STONEWARE

SANIBEL DINNER PLATE  
WHEAT FLOWER WILDWOOD  
Only 79¢

SAVE  
14¢  
PER PKG.

Banquet or Pet Ritz  
Frozen, Assorted Varieties

CREAM  
PIES  
2 89¢  
14-oz. Pkgs.



Real  
KRAFT  
MAYONNAISE qt. Jar 99¢  
Limit one (1) with an additional \$10.00 or more purchase

SAVE  
60¢

Kraft  
ORANGE  
JUICE  
99¢  
1/2-Gal. Btl.



Piggy Wiggly  
Ice Cream 99¢  
1/2-Gal. Ctn.

Piggy Wiggly Dinners  
MACARONI  
& CHEESE 5 \$1  
7-oz. Pkgs.

SAVE  
9¢  
PER PKG.

Yellow  
Squash Lb. 39¢  
Creamy  
Avocados 3 For \$1.00  
Russett  
Potatoes 4 Lbs. \$1.00

Armour  
Vienna  
Sausage 3 \$1  
5-oz. Cans

SAVE  
8¢  
PER CAN

Seedless  
GRAPES  
69¢  
Lb.



Juicy  
NECTARINES  
59¢  
Lb.

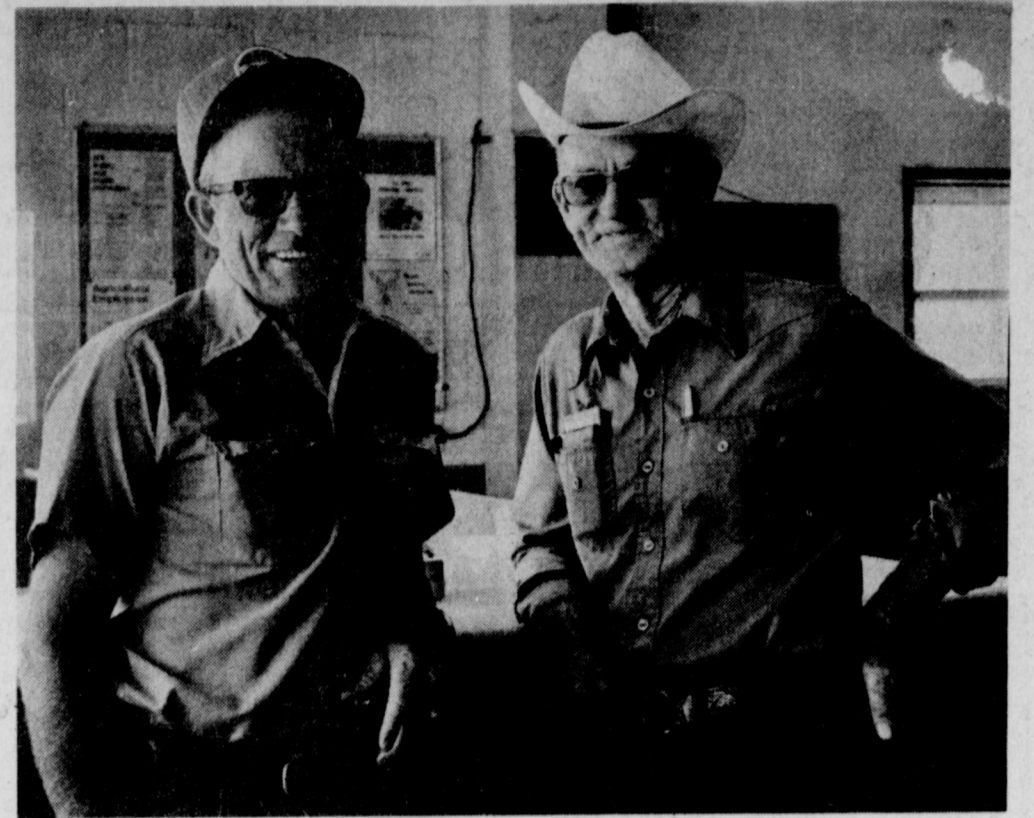

**ELECTRONIC COTTON SALES**--Doyle Davis, a producer at Maple Cooperative Gin, sold a very special bale of cotton on May 12. The bale was one of 376 bales Davis sold that day over Telcot, the electronic marketing system operated by Plains Cotton Cooperative Association. The special bale in Davis' list of cotton was the record-breaking 750,000th bale sold over Telcot this season. PCCA, headquarters for Telcot in Lubbock, is honoring the occasion of the record-breaking sale by presenting 100 percent cotton denim suits to Davis and the manager of the Maple Cooperative Gin, Jack Feagley. In the picture above are Feagley (at left) and Davis, shown in the gin office.

**On Wall Street**  
By Bob Hill

Would you believe a black market in railroad grain cars? It is true. But the shortage of all railroad cars has spread far beyond the grain belt. There is no end in sight because the supply of railroad cars is still shrinking.

The squeeze in grain cars is a result of having to handle two harvests at one time. There is the new winter wheat crop and last year's grain crop, which farmers held for higher prices. Grain exports are up, prices are climbing and farmers are unloading.

The current quote for a black

market grain car is \$250 under the table. A shipper can make as much as 30 cents per bushel additional profit if he can just get the grain shipped.

There is a severe shortage of gondola cars. The supply of these cars has dropped from 280,000 in the mid 1950's to 160,000 today. As utilities and other coal users ordered up extra coal supplies replenish depleted reserves resulting from the coal strike, a reported daily shortage of 7,000 open hopper cars developed. There was a shortage of 5,000 gondola cars and 31,000 covered hopper cars. There is even a shortage of 13,000 boxcars.

Railcar shortages are expensive for both shippers and railroads. A major grain company reported that it lost \$500,000 in the last three months because of lack of

equipment. Some shippers are turning to barges and trucks, even though operators have jacked up their prices substantially. Grain elevator operators buy grain from farmers based on the published rail tariffs. But when they use more expensive means of shipping grain in unregulated carriers such as barges and trucks, they will reflect the higher shipping cost in what they pay the farmer.

There is no immediate solution to the problem. Railroads are ordering additional cars but manufacturing backlogs are huge and deliveries are falling behind.

Misery seeks not man, but misery.  
-Frances Burney.

**URANIUM MISSING**  
Another 25.1 pounds of weapons-grade uranium--enough to build an atomic bomb--is missing at a Pennsylvania plant that has lost more than 400 pounds of uranium since 1968, federal officials said.

**Singleton-Ellis Funeral Home**  
24 Hour Ambulance Service  
Ph. 272-4574 Muleshoe

IN MULESHOE, TEXAS  
SMART DRIVERS JOIN THE MOVE TO  
**MICHELIN**  
AT SHOOK TIRE CO.



MICHELIN  
'X'

SHOOK COUNTRY  
CONCERTS  
TOM T. HALL  
\$3.50  
advance  
tickets  
\$4.50 AT DOOR

Lubbock  
Colosseum  
June 24  
8 p.m.

Come By  
And Get  
Your Tickets  
Today!

SIZE	PRICE	F.E.T.
205-R-15.....	\$70.00.....	2.84
215-R-15.....	\$74.00.....	3.13
225-R-15.....	\$78.00.....	3.29
230-R-15.....	\$84.00.....	3.33
235-R-15.....	\$90.00.....	3.51
HR-78X15.....	\$77.00.....	3.16
HR-78X14.....	\$77.00.....	3.07
GR-70X14.....	\$74.00.....	2.89

Alignments \$15  
**Shook Tire Co.**  
Office 272-3420 24 Hour Service After Hours 272-4163  
7:30-6 Mon-Fri. 7:30-12 Sat.  
301 North First Muleshoe, Texas

## Farmers Union Says Beef 'Boom and Bust'

The President of the Texas Farmers Union has charged Administration officials with treating increased retail beef prices "as if they were imposed by some demon of inflation out of the clear blue, while the truth is that consumers are suffering more due to the very nature of the boom and bust cycle which the government is perpetuating in all areas of agriculture."

Jay Naman says that the sharp increases in beef prices are neither exorbitant nor surprising when the facts of the past five years are inspected. Naman points to the statistics of chronically low incomes to cattlemen for the past twenty-five years and the most dramatic drop in beef prices in the history of the United States in September of 1973. The glut, he says, caused operators to cut back or liquidate entire herds.

Lower resulting supplies and

brisk demand in 1978 have now caused prices to climb, and while cattle numbers can be cut quickly in a matter of a few years, it takes at least five years biologically for rebuilding of cattle available for slaughter. Naman says the consumer would not be hurting now if the cattleman had not been hurting a few years ago and advocates stability for the benefit of producers and consumers. He further lays blame on the Administration for not establishing programs to provide stability and labels a possible increase in import quotas as "a critical mistake."

"It is the same old stuff the Farmers Union has been trying to tell consumers for years," says Naman. "Both producer and consumer benefit when prices to farmers and ranchers are stable, which in turn brings stable supplies and prices to consumers. But by breaking the back of the cattle producers for five years and living under the false economy of low supermarket prices while cattlemen cut herds or go broke, you suddenly awake on day to find it all catches up to you."

It's boom and bust agriculture that has haunted us for decades. Rather than moaning about it, consumer groups and others concerned should join with farm organizations and put the bee on the back of the Administration to formulate a national food policy based on price stability on the farm and in the store."

Naman further labelled actions by the Administration irresponsible and warned that increasing meat import quotas would only punish cattlemen while evading and failing to correct the boom and bust situation. A false control of prices through imports, he claims, would cause further cutting of herds by domestic producers and only add to the supply and demand problem. Cattle numbers will not be increased in America while high import quotas loom over the industry.

Naman compared such discussions by the Administration to open up import quotas with similar situations in other industries.

"We do not flood the country with imported steel when the big steel companies increase prices. On the contrary, we keep protective tariffs firm. Domestic electronics manufacturers and car dealers would scream if import taxes were lowered or dropped. Restrictions against reduced airfares by foreign carriers protect domestic airlines. But if ranchers begin to recover from a long and devastating market glut and realize a small profit, then the government scrambles to open up imports and see what it can do to force them back into it!"

Referring to recent years in the early seventies when supplies themselves became limited and beef availability at the consumer level started to become critical, the farm leader pointed to the short memory of the consuming public. He commented that the same or worse situation could recur if cattlemen are knocked back into price

levels below the cost of production.

"It is time that someone tell the truth about this meat situation and all other aspects of the farm economy. American consumers enjoy the lowest food costs of any nation in the world at 16 percent of their average income. That allows for affluence in homes, travel, entertainment, and a vast array of activity that fuels our nation's economy. But to have an inflated economy and keep farm

income in the red leads directly to shortages, busted farmers and ranchers, more inflation, and a weaker economy. Until the inflation spiral is leveled, consumers must also stomach commensurate increases in food prices."

income in the red leads directly to shortages, busted farmers and ranchers, more inflation, and a weaker economy. Until the inflation spiral is leveled, consumers must also stomach commensurate increases in food prices."

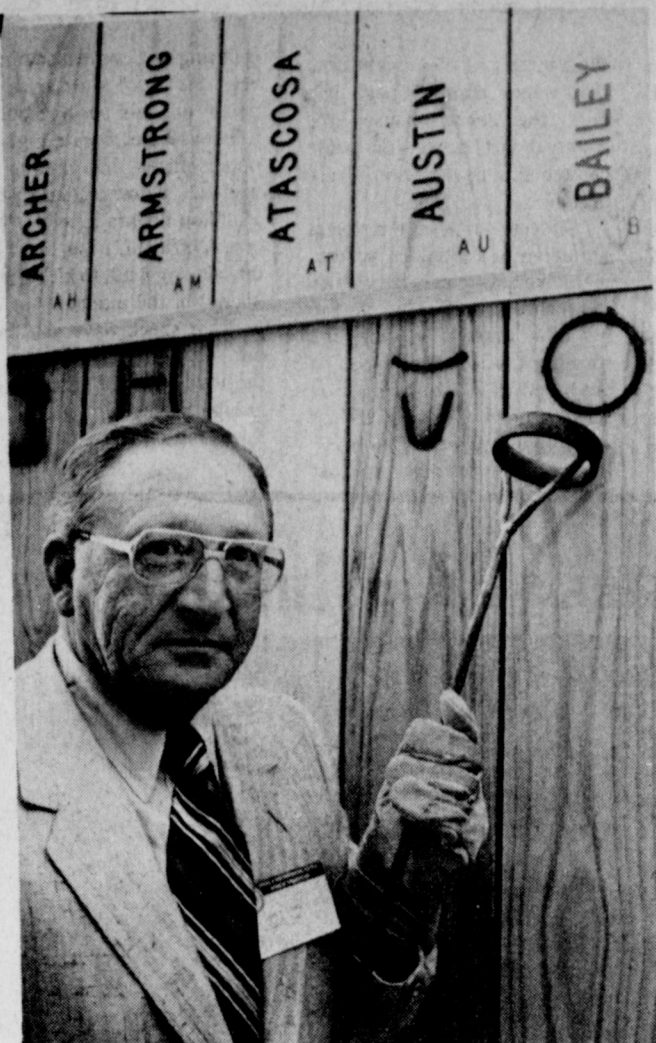

**BRANDIN' IN AGGIELAND**—J.E. Birdwell II of Lubbock burns his Hip O cattle brand in the monumental stairway of the new \$9.5 million Robert Justus Kleberg, Jr., Animal and Food Sciences Center at Texas A&M University during the summer board meeting of the Texas and Southwestern Cattle Raisers Association. The panel-lined "branded stairway," representing the state's 254 counties and which will recognize hundreds of historic ranches, was dedicated to Dr. O.D. Butler, head of A&M's Animal Science Department for 22 years before his recent promotion to associate vice president for agriculture and renewable resources at the university.

### Truckers Given Warnings For Tax Permits

State Comptroller Bob Bullock, Tuesday, warned truckers who plan to travel in South Texas this month to double-check their permits and be sure they are in compliance with motor fuel and other state laws.

Bullock said his office will be setting up roadblocks on major highways south of a line from San Antonio to Victoria the last two weeks of this month to insure compliance with state tax laws.

The Comptroller said he hopes the roadblocks will encourage voluntary compliance with the tax laws.

"We intend to enforce the tax laws fully and we believe that these roadblocks will be a good way of getting that message across to truckers," Bullock said.

Bullock encouraged truckers who are not now properly permitted to contact the nearest Comptroller's Field Office for assistance.

"If a trucker does not have a permit, I suggest strongly that he get one because the chances are good that we are going to ask to see it," Bullock said.

Bullock said his agents also will be checking for violations of state sales and cigarette tax laws.

The roadblocks are being coordinated with the Department of Public Safety, State Highway Department, Border Patrol and local law enforcement agencies.

\*\*\*\*

Honesty is the best policy; in the end, it pays the biggest dividends.

**Dr. G.H. Kendall**  
Announces  
**The Association of**  
**Dr. G.W. Damron**  
In The Practice Of  
**Veterinary Medicine**  
& Surgery  
At The  
**Animal Medical Clinic**  
2901 N. Prince  
Clovis, N.M.  
For Appointments  
505-762-3769  
Mon.-Fri., 8am-5:30pm  
Sat. 8-12

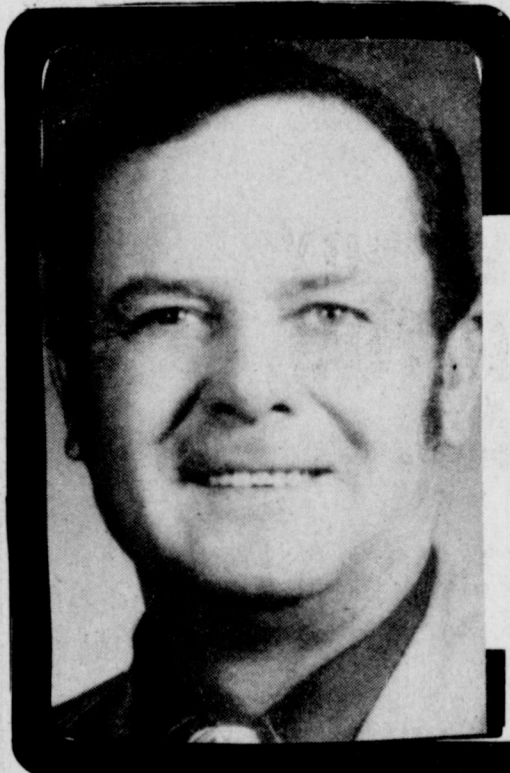

Local Manager

The costs of labor, materials and other items necessary to the company's operations continue to skyrocket. Despite the fact that we have adopted programs for cutting expenses and capital expenditures, it becomes increasingly difficult for us to keep up with these rapidly rising costs.

Although we have been operating in a highly inflationary atmosphere for the past several years, there has been no general increase in SPS electric rates since 1974. Now, however, we are forced to seek rate relief if we are to continue to provide the electric service needs of our customers.

Our goal is to provide the best possible service at lowest possible cost, now and in the future. The increase in our rates that we have requested will allow us to realize that goal.



930.1

### West Plains Medical Center Briefs

#### HOSPITAL REPORT

#### ADMISSIONS

June 13- Maria Salcedo  
June 14- Barbara Reeder  
June 15- Maggie Landon, Marsha A. Autry, Ruth Williams, Sena Buhrman, Jean Bryant, Leandro Saucedo  
June 16- Melanie Park, Frances Bland, David Garcia, Joan Johnson.

#### DISMISSALS

June 13- Betty Anson and baby boy  
June 14- Rudy Edler, Ross Feagley, Murphy Berry, Ester L. Mills  
June 15- Marie Sowder, Mary Olivas, Wilma Alcorn  
June 16- Rith Willconio, Agapita Escolera, Maria Salcida and Lynne Box

# Saving Rates

Annual Rate	Savings Plan	Minimum	Annual Yield*
8.00%	8-10 Year Certificate	\$1,000	8.33%
7.75%	6 Year Certificate	1,000	8.06%
7.50%	4 Year Certificate	1,000	7.79%
6.75%	2½ Year Certificate	1,000	6.98%
6.50%	1 Year Certificate	1,000	6.72%
5.25%	Regular Passbook	10	5.39%

\*When interest is accumulated and compounded. On certificate amounts withdrawn prematurely, federal regulations require interest reduction to passbook rate and forfeiture of up to 90 days' interest.

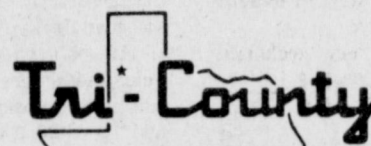

Offices in: MULESHOE / FARWELL / FRIONA / LITTLEFIELD

spring loaded shank

## ro-runner

with JOLLEY CRANK

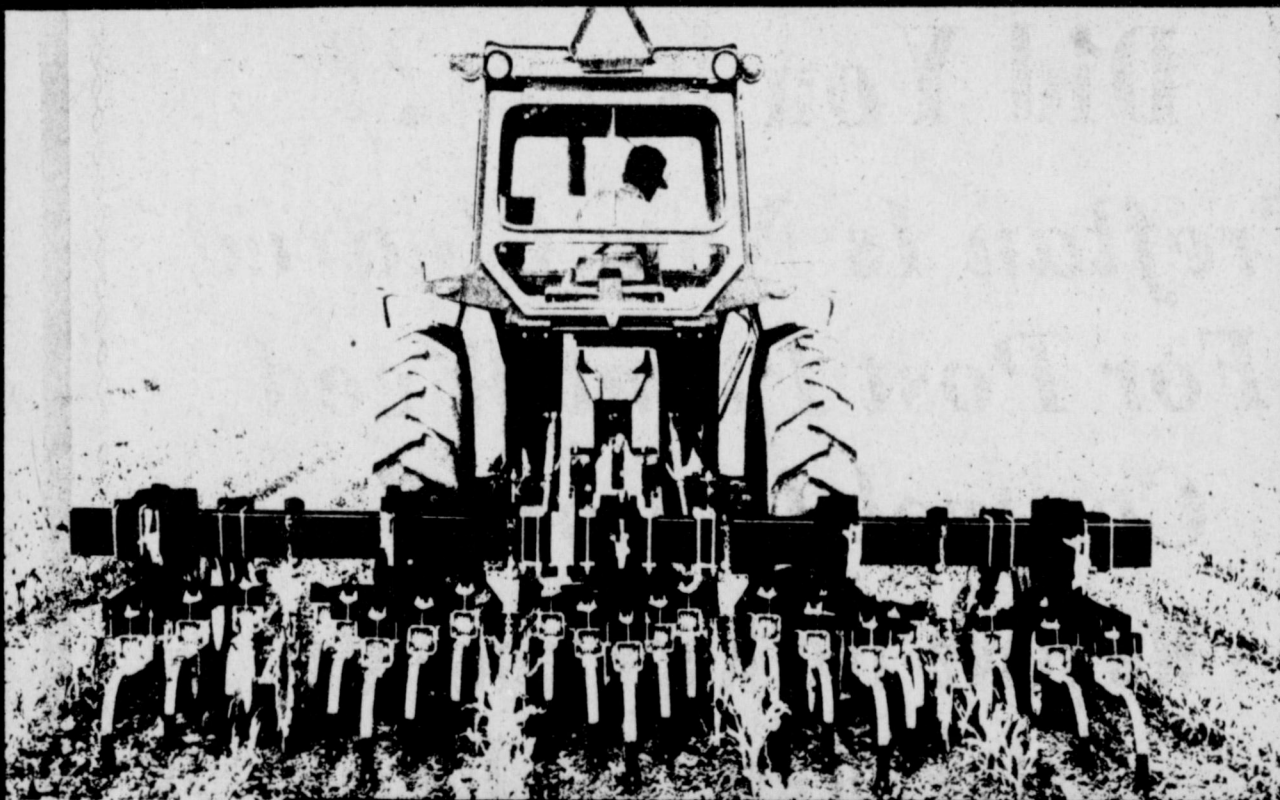

4-6-8-12 row

folding and non-folding

**HEAVY DUTY SPRING LOADED SHANK**  
Each sturdy, shock resistant tooth is made of high carbon alloy steel. Drilled with two holes for reversible points, shovels or combs.

**NEW! HEAVY DUTY SPRING LOADED SHANK** ro-runner covers more acres per hour and does it better. The **PERFORMANCE PROVEN SPRING LOADED SHANKS** unique design creates uniform pressure on each shank. Vibrating action removes the weeds, shatters the soil, shakes loose the trash and cuts down, ridging.

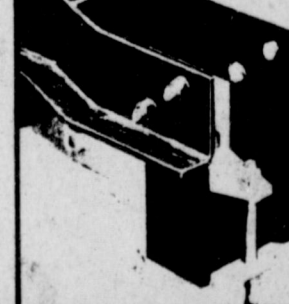
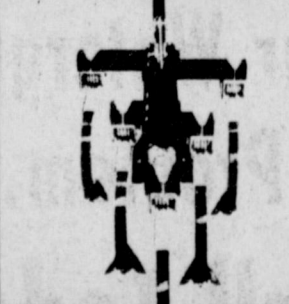
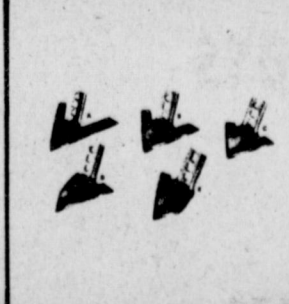
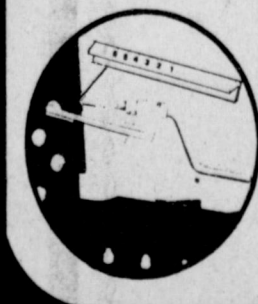
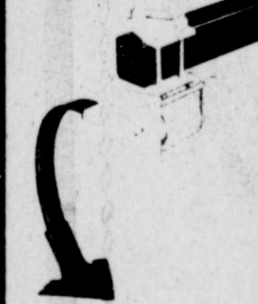

**EXCLUSIVE JOLLEY CRANK**  
Fast, easy individual gang depth control with a turn of the crank. No bolts to loosen. No tools needed!

A 10' sweep  
B 8' sweep  
C 6' sweep  
D 6' half sweep left  
E 6' half sweep right

**FULLY ADJUSTABLE GANGS**  
Each shank bar easily adjusts in and out. Plus, each shank can be moved individually to adjust to various row spacings.

**ADJUSTABLE REAR SHANK MOUNT**  
Allows rear shank to be operated at a lower level in bedded or irrigated ground.

"Come See Us For The Best!"

# Wooley-Hurst Inc.

W. HWY 84

MULESHOE

272-5514

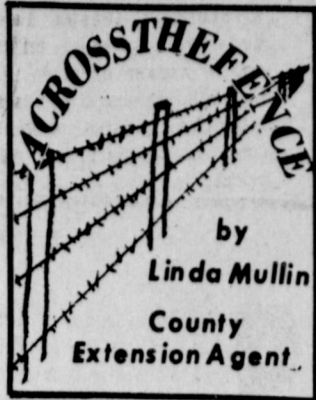

With the summer in full swing now, many families will spend weekends, vacations, and the July 4th holiday near the water. Whether it be a large lake suited for skiing and boating or a small fishing and swimming hole, the possibility of drowning is ever present.

Swimming is the second leading cause of accidental death in America. Good swimmers can drown. Non swimmers don't need to. Does this sound backwards to you? Perhaps you have been convinced that everyone should "Learn to swim so you won't drown". As a result, parents send younger and younger children to swim classes. Adults who have not learned to swim are deathly afraid. The truth is that knowing how to swim is not what keeps you from drownin

Drowning means to die by suffocation in water or other liquid. Swimming means to move through water by movements of the arms, legs, fins, tails, etc. Our popular concept of swimming adds the thought of movement in a pattern of special motions that we must learn. The two main words that are important to knowledge of water safety (not drowning) are "suffocation" and "movement".

**SHUGART COUPON**

**Saturday July 1st**

**Pay-N-Save #10**

515 W. Amer. Blvd.

**9**

**WALLET SIZE COLOR PORTRAITS 99¢**

ASK About Our **FREE 8 x 10 OFFER** Extra charge for **GROUPS**



The main causes of drowning have been identified as panic, exhaustion and cramps. Panic is a sudden, unreasonable fear. Panic also causes death in fire, car accidents, floods and tornadoes. The biggest cause of panic is the lack of knowledge about what to do in these situations before they happen. Pre-thought and planning before the emergency helps to alleviate panic.

Most everyone who is afraid of the water is sure that when their feet leave the bottom they will sink at once. This is not true. There are very few "water heavy" people. Sinking and floating are mostly psychological.

The first thing to know about "not needing to drown" is that the deeper the water, the more buoyant one is. The pressure of the water pushing up is much greater than the pressure of your body pushing down in deep water. So remember, "I do not need to sink! I can float". The more relaxed you are, the better you float. If you want to float—which means to lie still in the water—then you want to make as little movement as possible. Let your motto be, "When in trouble—be still". If you fight the water, it will fight you back and probably win.

Since suffocation is the cause of drowning, you must be able to breathe. The best and safest way to stay up and to breathe is to lie flat on your back. By putting your chin and head back, you can get to your back from a standing position.

Or, just roll over if you are on your face. Keeping your chin back helps to keep your face dry and your feet up. With very soft hand movements, very soft leg kicks, you can stay up indefinitely—if you relax.

Recently a new technique

has been perfected for staying afloat for hours even for those who do not float easily. It is called "drownproofing". This technique is done by hanging in a perpendicular position with your face and hands relaxed in the water. Hold your breath. When you need air you simply use your hands to pull down on the water while you let your air out. The pull on the hands compensates for the lessened buoyancy that occurs when you let your breath out. Then you gently lift your head just enough to get air. Then you hang again. With a little practice you soon get the pattern of need and fulfillment and movement to stay afloat. You can practice on land, or in a kneeling position in shallow water by kneeling and just doing the hand and breathing movements.

When you learn to swim, or talk about swimming, all emphasis is on movements. You are continually told to move, move, move. Nonswimmers think that constant movement is imperative to stay up. Imperative to stay up.

Actually, this is what may cause you to drown. When you panic you feel impelled to thrash around. You think any movement is at least a try at swimming. If you want to go under water you can do it easily by lifting your hands into the air. You would not stay down if you then stood perfectly still. So, if you do not want to go under, do not put your hands up. You will only get water in your face, and go under some. You cannot see what is happening and you will probably get a lot of choking water in your mouth because you are breathing wrong or yelling. You will tire out quickly, choke yourself, and may finally drown.

All you need to do so to stay quiet and lie on your back. You will be in a position to breathe and to think. But, again, I emphasize you must practice thinking these things—just as you do in a fire drill.

Exhaustion is another major cause of drowning. It usually happens to nonswimmers who struggle—needlessly—with the water. Cramps, alone are not devastating. Their damage is panic. If you are a nonswimmer you probably will not be in deep water if you get a cramp.

Whether you are a swimmer or a non swimmer, you can keep from drowning if you think ahead and prepare yourself for the possibility.

So, in an emergency, re-

member:—When in trouble, be still. To be safe, lie on you back and use soft hand or leg movements. Use the "drownproofing" method of hand floating. You may never need to use these techniques but by simply knowing them you can be less fearful this summer at lakes and pools.

**Basketball Summer Camp Begins Soon**

It is hard to beat a good summer training program when it comes to specialized development of all-around basketball skills. That is one reason why the annual Camp of Champs for boys fifth grade through junior varsity has been sold out for the past five seasons.

This year the camp is scheduled for July 17 to July 28 at Howard College in Big Spring with Harold Wilder again in charge as Director and Chief Instructor.

At the Camp of Champs the young player receives skilled instruction in individual offense, dribbling and ball handling, shooting, defensive positioning and team play, plus physical fitness and conditioning. There are chalk talks and league games at night in which the practical application of new skills under game conditions is stressed.

In addition, the camps include tournaments in bowling, ping pong, checkers plus movies and video tape of campers in action.

Boys can attend for one week or two. For information contact Harold Wilder, Camp Director, Howard College, Big Spring, Texas 79720.

**NEWS VIEWS**

*Jimmy Carter, President:*

"Congress is tying my hands too tightly to permit effective U.S. action in foreign crisis."

*Thomas Ashley, Con-*

gressman (D-Ohio), on natural gas pricing: "It offers an incentive price to assure increased production but protects consumers by continuing controls until 1985."

**The Sandhills Philosopher**

Editor's note: The Sandhills Philosopher on his Johnson grass farm on Sandy Creek takes a look at the California tax revolt this week.

Dear editor:

When I first heard of California's Proposition 13 to set a limit on property taxes I thought so what, people don't outsmart politicians, politicians outsmart people and they will figure out a way to keep those tax dollars rolling in. If they can't increase taxes more than one percent of a home's market value, all they will do is raise the market value. There is more than one way to skin a cat, although I have never understood what anybody would want with a skinned cat.

But then I learned that under the proposition the market value cannot be raised more than two percent a year and furthermore the present value is rolled back to 1975 levels.

Looks like there is absolutely no way for the politicians to get around that. they are locked in

**ONE MINUTE SPORTS QUIZ**

1. Name the teams in the NBA championship playoff.
2. Who won the Kemper Open Golf Tournament?
3. Who was the Grand National NASCAR champion in 1964?
4. Name the men's and women's Wimbledon champion in 1968.
5. Vida Blue plays pro baseball for what team?

**Answers to Sports Quiz**

1. Washington Bullets and Seattle Supersonics.
2. Andy Bean.
3. Richard Petty.
4. Rod Laver and Billie Jean King.
5. San Francisco Giants.

**Calm and Dumb**  
Dimchuck—"He's one man who keeps his head when all around him are losing theirs."  
Bungwit—"Yes, he's so dumb he has no idea what the excitement's all about."

tight, but you have got to remember that there is no such thing as an escape-proof jail if the inmates are smart enough, so let's wait and see.

Meanwhile, I understand shock waves from the California vote are rolling across the land and politicians are scrambling to get on the tax-reduction band wagon. Not just a seat anywhere on the wagon but up front in the driver's seat where they can get hold of the reins and try to head off a runaway. Who knows, you let those horses get the bit in

their teeth and they might drag that wagon right through city hall, the school house, the county court house, the state capitol and maybe on to Washington.

Do you suppose the voters are going to act toward government like fed-up parents with an improvident son? After paying his bills time after time and warning him to hold himself in check, with no results, they finally cut his allowance in half and tell him to sink or swim. I read just the other day that

counting a Congressman's salary, his staff's salaries, his phone bill, his postage bill, his utilities, his elaborate high-ceilinged offices, his parking garage, etc., it now costs tax payers a million dollars a year to keep him in office. If I was one I'd be introducing a bill to kick California out of the union.

That shock wave you feel is not a California earthquake, it is the shuddering of office holders in high places. Yours faithfully, J.A.

**Welcome To Muleshoe**

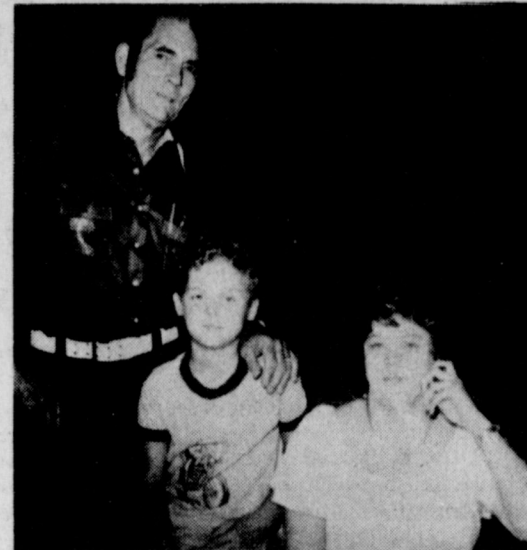

Mr. T.E. Hull & Kaven

This week we welcome Mr. & Mrs. T.E. Hull to Muleshoe. The Hulls come to us from Lubbock where he was in business for himself. Hull now operates Hull Electric, here. T.E. and Kay have one son Kaven, age 9. Hull Electric is located West of Allen Guinn's Body Shop.

*Henry Insurance Agency*

Box 563  
Muleshoe

**Damron Rexall Drug Co.**

308 Main

**James Crane Tire Co.**

**GOOD YEAR**

**Did You Know??  
Treflan Is Now Cleared  
For Post Plant Weed  
Control In Corn!!**

**We Have The Knowledge On  
This Process, And The  
Equipment To Apply  
Treflan For You.  
Let Us Help You Solve  
Your Watergrass  
Problem.**



**Call Today  
272-4556**

**Western "66" Company**

Earth Hwy-Muleshoe



**YOU CAN'T WAIT  
UNTIL YOU'RE SICK  
TO PURCHASE HEALTH INSURANCE.  
YOUR GLOBE LIFE REPRESENTATIVE  
WILL BE IN  
BAILEY COUNTY & VICINITY  
SOON TO HELP YOU  
PLAN AHEAD.**

Illness requiring hospitalization is expensive. And if you're not prepared ahead of time for the high costs of medical and hospital bills, you could have financial difficulties.

Your Globe Life Representative can help you prepare for the unexpected and work with you on a health plan that will assist in providing protection for you and your family.

Cash benefits are paid directly to you regardless of whether you are covered by Medicare or other health insurance.

Plan Ahead... your Globe Life Representative will help you.



**GLOBE LIFE AND ACCIDENT INSURANCE COMPANY**  
GLOBE LIFE CENTER □ OKLAHOMA CITY, OKLAHOMA 73184

Lubbock Branch Office  
1914 34th St.  
Lubbock, Texas 79452

Gail Ballou, Mgr.

Health Insurance • Income Replacement Plans • Life Insurance

### Sudan News

Evelyn Ritchie

On Saturday, June 24, another Sudan Music Festival will be held. This is a time for family fun and fellowship--there is something everyone can enjoy. This Festival will be sponsored by the Sudan Fire Dept. and the Sudan Lions Club. It will feature "Last of a Kind", a group of four local boys, Darren Provence, Rick Hill, Mike Hill and Scott Churchman. Other musical groups are also on the program, along with fiddle playing, guitars, Gospel singing.

country and western and country pop. A concession stand is open and there is no admission fee. If you are interested in participating in this festival, call Carl Burnett, 227-2390 or Phillip Gordon, 227-2334. There is still time to sign your group up for the June 24 Festival.

Mr. and Mrs. Danny Beauchamp of Astoria, Oregon, arrived Saturday to visit his parents, Mr. and Mrs. B.A. Beauchamp, Jr., and his brother Dervin. They are also here to visit his children Sean, Todd and Erin of Annapolis, Md.

Mr. and Mrs. Dick Baker have been in Van Horn on a mission trip.

Fawn Baker of Alise has been visiting her parents, Mr. and Mrs. Mark Baker, and her grandparents, Mr. and Mrs. Dexter Baker and Mr. and Mrs. Matt Nix. She has also visited other relatives.

Heather Chase, daughter of Mr. and Mrs. Gary Chase of Levelland, visited with her grandparents, Mr. and Mrs. Calvin Baker and other relatives.

Retha Young has been in Amarillo to attend a family reunion.

Mrs. Lynda Jo Hunter and children of Amarillo visited the past several days with her parents, Mr. and Mrs. Charles Logan and with her grandparents, Mr. and Mrs. Roy Day.

Michael Jones and Jimmy Ford returned home Friday from Austin where they attended a Southwestern Public Service Science Symposium.

Buddy Lowrance has returned home Friday from a principal's workshop in Austin.

Letha Gordon has been a medical patient in the Amherst Hospital for several days. Mr. and Mrs. Paul Gordon, Chris and Paula of Lubbock visited with her and Chris remained here for a visit with his uncle and family, Mr. and Mrs. Philip

Gordon, Jeff and Kay Lynn.

Mrs. Dick West was in Lubbock Monday to visit her daughter, Mr. and Mrs. Gary West, Kelly and Eric.

LesLee Reed of Lubbock is visiting with her Aunt and Uncle Mr. and Mrs. Clay Harrison and Heather.

Mr. and Mrs. Elgon Baccus are vacationing at their cabin on Lake Brownwood.

Mr. and Mrs. Ray May and Raegan visited last week in Hamilton with her mother, Mrs. Williams. They also visited their son and his wife, Mr. and Mrs. Larry May in Austin.

Mr. and Mrs. Byron Lynn were in Dallas over the weekend to visit her daughter and family, Mr. and Mrs. Bob Alford of Corpus Christie. The Alford children returned to Sudan with their grandparents for a visit.

Mrs. W.T. Vereen is in Wichita Falls where she is visiting her sister and family, Mr. and Mrs. F. Rodriguez. Mrs. Mable Reed accompanied her to Wichita Falls.

Mr. and Mrs. Bob Smith and son of Lubbock visited over the weekend with his parents, Mr. and Mrs. F.M. Smith.

Mrs. J.W. Olds and Mrs.

Rodney Nichols and Miss Bertha Vereen were in Lubbock Monday on business.

Mrs. Bob Netherland and children visited over the weekend at their new home in Midland. Her mother, Mrs. Bruce Newman accompanied them.

Rev. Harry Hersch is in Ceta Canyon this week as a Counselor for the Junior High group of Young people.

Marge Nelson has been employed part time for the summer at the Sudan Beacon News Office.

A time of fellowship was held Sunday night at the First Baptist Church following the worship service. The worship service was led by the young people of the church, and they told about their mission trip to Las Vegas, N.M. The pastor, Rev. Truman Johnson, Mr. and Mrs. Dick Baker and family and Lon Chaffin were the honored guests. Johnson was presented a gift of money for his birthday and the Bakers were presented a going away gift. Chaffin was welcomed as music and youth Director. The Bakers are preparing to go to Van Horn where they will be working in the River Ministry. Homemade ice cream and cake were served.

Mr. and Mrs. Ansil Locke

and James were in Ruidoso, N.M., during the weekend to visit relatives and to take their niece home after their visit here last week.

Mr. and Mrs. Rick Wood and family will be leaving in the near future for Arkansas where they will be making their home.

Recent visitors in the home of Mr. and Mrs. Pal Legg and Freddie were her brother and family, Mr. and Mrs. Kenneth Turentine, Lisa, Debbie and Karen of Rogers, Arkansas. While the Turentines were here, others visiting were the Leggs' children, Mr. and Mrs. Tony Reasoner, Amy and Michael of Levelland and Mr. and Mrs. D.W. Muller and Austin of Lubbock, and Mr. and Mrs. Carroll Legg of Sudan.

Mr. and Mrs. Cliff Shupe and Mr. and Mrs. Pal Legg flew, Saturday, to Las Vegas, Nev. where they spent several days.

Mr. and Mrs. Dale Hanna and Mr. and Mrs. Pal Legg were in Marlin recently to visit Mr. and Mrs. Keith Glover and Mr. and Mrs. Mike Hanna. They also vacationed at Lake Brownwood for a few days and did some fishing.

Mr. and Mrs. R.B. Knox have been vacationing recently.

Claud Kropp was released Friday from the Littlefield Hospital where he had been a patient for over a week.

Marge, Johnny and Donnie Nelson have returned from Lake Texhoma where they attended a family reunion. Going with them were Mr. and Mrs. Jacky Branton and Steve Henderson.

Tommy Noblett of Lubbock visited recently with her parents, Mr. and Mrs. Roy Day and her sister and husband, Mr. and Mrs. Charles Logan. She took Doug, grandson of the Logans, back to Lubbock for a few days visit with her and her grandson.

Mr. and Mrs. Dewey Caddison were in Abilene during the weekend and took their grandson, Courtney back home and also visited in Waco with their other son and his family.

Visiting in the home of Jimmy Lee Davison, Pam and Mark, is their mother and grandmother, Mrs. Ruth Martin of Ft. Worth.

Recent visitors in the home of Mrs. Maude Alexander were her daughter, Mrs. Edith Williams, granddaughter, La Quita Weaver of Amherst, great granddaughter, Mrs. Gay De Leon and baby daughter, Brandy, of Littlefield. While here the five generations enjoyed picture taking and visiting.

Sunday visitors with Mrs. Maude Alexander were her daughter and son-in-law, Mr. and Mrs. Odell Chambers of Slaton and Mrs. Edith Williams.

Mr. and Mrs. Guy Walden have returned home from Albuquerque, N.M., where they attended the New Mexico Bankers Convention. Walden is a past president of the organization.

Mr. and Mrs. John T. Henderson of Whiteface visited recently with their daughter and family, Mr. and Mrs. Bob Nelson.

Lee Roy Cole remains a patient in the Methodist Hospital where he underwent surgery last week.

Mr. and Mrs. Dewayne Phillips, Michael and Christian of Lubbock visited recently with their parents, Mr. and Mrs. G.C. Ritchie and in Muleshoe, with Mr. and Mrs. Morris Phillips.

Jimmy Lee Davison and Pam were in Muleshoe Monday to attend funeral services for Dillare Morris, father-in-law of their daughter and sister, Shery Watts Morris.

Plez Kropp of Oklahoma visited in the home of his parents, Mr. and Mrs. Claude Kropp.

Mr. and Mrs. George Hooper of Littlefield visited Sunday with Mr. and Mrs. Percy Harlin.

Sam Blackwell of Muleshoe and Joe Blackwell of Mesa, Ariz. flew Thursday to Fairbanks, Alaska to visit Marion Blackwell and boys. The Blackwells are uncles of Sherry, Sheila and Cynthia, daughters of Mr. and Mrs. Percy Harlin.

Mrs. Percy Harlin took Mr. Jewel Richards of Littlefield to Lubbock one day last week for minor surgery. It was reported that she is doing well.

The Youth group of the First Baptist Church returned home Friday from Las Vegas, N.M., where they held a Bible School last week.

A group of young people from the Church of Christ plan

to leave this weekend for a mission trip to Shiprock, N.M.

Mr. and Mrs. Don Park, Leslie, Boadie and Melanie Denice, of Earth, visited last week with her parents, Mr. and Mrs. Percy Harlin. They all had dinner at the Pizza Hut in Muleshoe.

Mr. and Mrs. Buddy Pickett have been vacationing in Ruidoso, N.M. They also took their granddaughter, Brenna Eicke, back home following her stay of several days.

Vacationing in the mountains of New Mexico recently were Mr. and Mrs. Bill Johnson and boys.

Monty Smith of Ft. Worth, a college buddy of Freddie Maxwell, visited him over the week end.

Visiting in the home of Mrs. Maxwell last week were her brother, Vern Weaver, of Bula, and her cousin Otho Weaver from Portland, Oregon.

The members of the United Methodist Women met Monday night for a covered-dish supper. Plans for the upcoming Fall Bazaar were discussed at this meeting.

Mr. and Mrs. G.C. Churchman were in Lubbock to visit his brother, Ferrell Dee, who remains a patient in the new Lubbock Medical Center.

Mr. and Mrs. Morrie Freeman left Thursday evening to return to their home in Pasadena, Calif., after visiting in the home of her sister, Mrs. O.J. Parrish.

Mr. and Mrs. Joe Dorsey spent one day last week in Dimmitt visiting with Mr. and Mrs. Benny McKay, Mr. and Mrs. Jerry McKay, Mr. and Mrs. Calvin Cook from Bovina and Mr. and Mrs. Dudley Hughes and family, also from Bovina.

Recent visitors in the home of Mrs. Muriel Crouch were Dr. and Mrs. Gary Goodyear and son from Grand Prairie. They were accompanied by two friends.

Recent visitors in the home of Mr. and Mrs. Jerry Bellar, were her parents, Mr. and Mrs. James L. Hine, from Ruidoso, N.M., and Mr. and Mrs. Mike Bellar and family from Lockney. While here they honored Jason with a picnic in the park celebrating his third birthday.

Visiting in Sudan on Monday, were Mr. and Mrs. Jay House of Andrews.

Mr. and Mrs. Larry Hanna and family visited recently in the home of his parents, Mr. and Mrs. Billy Hanna. They are in the process of moving from Petersburg to Denver City.

Dwayne Gray has returned to conducting the Drivers Ed. program here after being out for surgery last week.

Visitors in the home of Mr. and Mrs. Leonard Pierce, recently, have been Mr. and Mrs. Harold Fox and Mr. and Mrs. Jim Scott and Joan of Indianapolis, Indiana.

Opel Pennington visited over the weekend with her daughter, Mrs. Billy Berick in Morton. Also visiting were Terry and Reyann Taylor of Lubbock.

Mrs. Susan Harl, daughter of Mr. and Mrs. Glen Cardwell, left last week for Ft. Gordon, Georgia to join her husband, Barry, who is stationed there. Enroute, she visited in Montgomery, Alabama.

**THE CONTINENTAL**  
FACTORY SPECIAL  
\$314.95 ALL TAX & FREIGHT PAID AT \$529.95 AND SAVE \$155 IF YOU COULD BUY EVERY PRODUCT YOU USE DIRECT FROM THE MFG. THINK OF ALL THE \$\$\$ YOU WOULD SAVE.  
"WE ARE THE MANUFACTURER"  
Located 1/2 mi. E. of the GMC Automobile factory.  
**CONTINENTAL LAWN MOWER MANUFACTURING CO.**  
3205 E. ABRAMS • ARLINGTON, TEXAS 76010  
WRITE OR CALL ANYTIME 817-640-1198



# ATTEND THE CHURCH OF YOUR CHOICE

- CHURCH OF THE NAZARENE**  
Ninth and Avenue C  
Pat Ridley, Pastor
- FIRST CHRISTIAN CHURCH**  
130 W. Avenue G  
Rev. Walter Bartholf  
Suncay School 10 a.m.  
Worship 11 a.m.
- LATIN AMERICAN METHODIST MISSION**  
Avenue D. and Fifth Street  
R.O. Chavez, Pastor
- THE COMMUNITY CHURCH**  
H.D. Hunter, Pastor  
Morton Highway
- CALVARY BAPTIST CHURCH**  
James Williams, Pastor  
1733 W. Avenue C
- FIRST UNITED METHODIST CHURCH**  
Rev. David Hamblin  
507 West Second, Muleshoe
- PRIMITIVE BAPTIST CHURCH**  
621 South First  
Elder Bernard Gowens
- MULESHOE ASSEMBLY OF GOD**  
517 South First  
Rev. Joe Stone
- EMMANUEL BAPTIST CHURCH**  
Iglesia Bautista Emmanuel  
107 E. Third  
Isaias Cardenas, Pastor
- RICHLAND HILLS BAPTIST CHURCH**  
17th and West Ave. D  
Roy L. Sikes, Pastor
- SPANISH BAPTIST MISSION**  
Rev. Ynes Aleman  
East Third and Avenue E
- TRINITY BAPTIST CHURCH**  
314 Ave. B.  
Rev. Gene Prevo
- MULESHOE CHURCH OF CHRIST**  
Royce Clay, Minister  
Cloviss Highway
- FIRST BAPTIST CHURCH**  
220 West Ave E  
Rev. J.E. Meeks

## FOUNDATION

Our nation is witnessing a building boom, such as has never before been seen. Every day new foundations are being dug and laid. Any builder will tell you that it takes a firm foundation to support today's skyscraper.

Our Lord, in His sermon on the mount, compared those that heed His word, to the wise man that built his house upon a rock, and those that did not heed His word to the foolish man that built his house upon sand and it was washed away.

Build your house upon a rock... Attend church regularly.

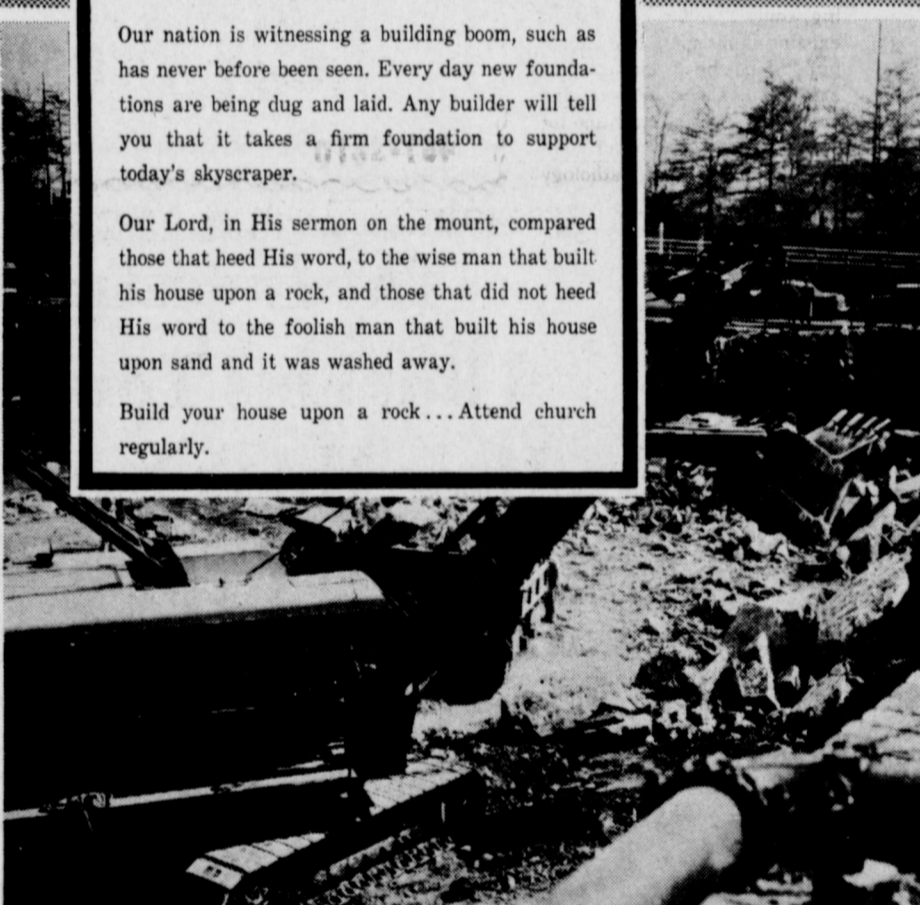

The Church is God's appointed agency in this world for spreading the knowledge of His love for man and of His demand for man to respond to that love by loving his neighbor. Without this grounding in the love of God, no government or society or way of life will long persevere and the freedoms which we hold so dear will inevitably perish. Therefore, even from a selfish point of view, one should support the Church for the sake of the welfare of himself and his family. Beyond that, however, every person should uphold and participate in the Church because it tells the truth about man's life, death and destiny, the truth which alone will set him free to live as a child of God.

Coleman Adv. Ser.

- PROGRESS SECOND BAPTIST CHURCH**  
Clifford Slay, Pastor  
1st and 3rd Sundays
- ST MATTHEW BAPTIST CHURCH**  
West Third  
E. McFrazier, Pastor
- LONGVIEW BAPTIST CHURCH**  
Pastor B.C. Stonecipher  
Phone 946-3413
- SIXTEENTH AND AVENUE D CHURCH OF CHRIST**  
Sunday - 10:30  
Evening - 6 p.m.  
Wednesday - 8 p.m.  
Terry Bouchelle, Minister
- PROGRESS BAPTIST CHURCH**  
Progress, Texas  
Rev. Gearld Albers, Pastor
- NORTHSIDE CHURCH OF CHRIST**  
117 E. Birch Street
- SPANISH ASSEMBLY OF GOD**  
East 6th and Ave. F.  
Rev. Hipolito Pecina
- ST. JOHN LUTHERAN CHURCH**  
Lariat, Texas  
Herman J. Schelter-Pastor  
Sunday School Classes  
9:30 a.m.  
Worship Services  
10:30 a.m.
- MULESHOE BAPTIST CHURCH**  
8th Street and Ave. G.  
Bob Dodd, Pastor
- JEHOVAH'S WITNESS**  
Friona Highway  
Boyd Lowery, Minister
- IMMACULATE CONCEPTION CATHOLIC CHURCH**  
Father Timothy Schwertner  
Northeast of City in Morrison Edition
- UNITED PENTECOSTAL GOSPEL LIGHTHOUSE CHURCH**  
207 E. Ave G  
George Green, Pastor

**WESTERN DRUG**  
114 Main

**BEAVERS FLOWERLAND**  
'Flowers For All Occasions'  
272-3024 272-3116

**BRATCHER MOTOR SUPPLY**  
107 E. Ave. B 272-4288

**Dairy Queen**  
Margie Hawkins, Manager

**ST. CLAIRS**  
110 Main

**JOHNNIE'S SAFETY CENTER**  
320 E. Amer. Blvd. 272-3043

**Cobb's**  
218 Main

**WATSON ALFALFA**  
Alfalfa, Hay  
272-3552 272-4038

Compliments Of  
**STATE LINE IRRIGATION**  
Littlefield-Muleshoe-Levelland

**OPY INC. & COX**  
401 S. First  
Muleshoe  
Ph. 272-4511

**ALBERTSON'S SHOP FOR MEN'S**  
228 Main 272-3000

**WHITES CASHWAY GROCERY**  
402 Main  
'Where Friends Meet And Prices Talk'

**WHITT-WATTS-REMPE IMPLEMENT CO.**  
John Deere Dealer  
Muleshoe 272-4297

**MULESHOE CO-OP GINS**

**WESTERN SPRINKLERS, INC.**  
ZINMATIC

**GIBSON'S DISCOUNT CENTER**  
272-4306

**BAILEY COUNTY MEMORIAL PARK**  
'Every Service A Sacred Trust'  
272-4383

**DARI-DELITE DRIVE IN**  
'Take Out Orders'  
210 N. First 272-4482

**FIRST NATIONAL BANK**  
'Home Owned'  
224 S. First

**LAMBERT CLEANERS**  
Steam Carpet Cleaning  
Drapery Cleaning  
123 Main St. 272-4726

## Unity For Parity

You're Invited  
To A Meeting Of  
Bailey County Farmers Union  
Muleshoe High School Cafeteria  
June 29, 8p.m.

### A Supper Of Fish & Chicken

Will be served  
All You Can Eat  
\$4

Speaker Will Be  
**Jay Naman**  
President of Texas Farmers Union



# CLASSIFIED ADS

## THE PLACE TO LOOK



**Deadline For Classified Ads Is At 11:00  
Tuesdays And Fridays**

**OPEN RATES**  
1st insertion, per word - \$1.11  
2nd and add., per word - \$0.99  
**NATIONAL RATES**  
1st insertion, per word - \$1.11  
2nd and add., per word - \$0.70  
Minimum Charge:  
1st insertion - \$1.65  
2nd insertion - \$1.35  
**CARD OF THANKS**  
30 words - \$3.00  
Over 30 words charged at regular classified rates.  
Classified Display - \$1.40 per column inch.  
Double Rate for Blind Ads.

**DEADLINE FOR INSERTION**  
11:00 Tuesday for Thursday  
11:00 Friday for Sunday  
WE RESERVE THE RIGHT TO CLASSIFY, REVISE OR REJECT ANY AD.

NOT RESPONSIBLE FOR ANY ERROR AFTER AD HAS RUN ONCE.  
Effective May 1, 1978.

**FOR SALE:** New 3 bedroom, 2 bath, 1 car garage, all carpeted and built in appliances. 922 9th St. Call 272-4678 or talk to JOHN W. SMITH at TOWN & COUNTRY REAL ESTATE. 8-15s-tfc

For all your real estate needs call:  
**GLAZE & GOFORTH**  
112 Ave. C  
272-4208  
8-11s-tfc

**FOR SALE:** 3 bedroom, 2 bath, 2 utility rooms, fenced yard, fireplace. Curtis Walker, phone 272-4876. 405 w. 6th. 8-23s-tfc

**KREBBS REAL ESTATE**  
112 Ave. C  
See us for your real estate needs.  
Appraisals.  
8-13s-tfc

**NICE HOUSE** to be moved. One bedroom, living room, kitchen, one bathroom. Call 272-3402 if interested. Located in Lazbude Community. 8-25s-6tp

**9. AUTOMOBILES FOR SALE**

**FOR SALE:** 1974 Buick La Sabre. Clean and in good condition. Phone 272-3113 or 272-3227. 9-24s-3tc

classified  
**FOR SALE:** 1977 Malibu Classic, 2 door, fully loaded, very clean, one owner. Call 505-784-5223 after 4 p.m. 9-24s-tfp

**10. FARM EQUIP. FOR SALE**

**FOR SALE:** Pump gearheads. 70 HP Amarillo, 6-5, 90 HP Peerless Standard, 4-3. 80 HP Amarillo, 5-4. 70 HP Peerless, 6-5. 272-4869. 10-23s-tfc

**STALKCUTTER**, 8 rows \$1,160.00  
**BEDKNIFE**, 8 shanks 5,90.00  
**CULTIVATOR**, 8 rows 1,650.00  
**ROD WEEDER**, hydraulic, 9 shanks 604.00  
**CRUST BUSTERS**, 8 row \$1,760.00  
**ROTARY HOES**, per row 58.00  
**COULTERS**, 28" blade, heavy duty, each 126.00  
**GAGE WHEELS**, heavy duty, each 105.00  
**SANDBUSTERS**, 12, 18, or 13  
**SANDBUSTERS**, 12, 18, or 24 row  
**TOOL BARS**, all 8 row sizes in stock  
**CLAMPS**, spacers, all sizes  
**SHANKS**, high carbon steel  
**KNIFING** attachments  
**SWEEPS**, all sizes in stock  
**KNIVES**, 36", 48", 54", 60". 10-25s-tfc

**5. APTS. FOR RENT**

**NEWLY REMODELED** 2 bedroom apartments, fully carpeted, refrigerated air, washer-dryer connections, stove. Couples or adults only, no pets or children. 272-4726 or 272-4889. 5-24s-tfc

**FOR RENT:** Private bedroom and bath, at 808 S. First. 6-25s-tfc

**8. REAL ESTATE**

**NEW BRICK**, 3 bedroom, 2 bath house for sale in Lenua Addition. Fully carpeted, refrigerated air, kitchen appliances, fenced yard, storage. Call Charles Lenua 272-4222. 8-25s-tfc

**FOR SALE:** New 3 bedroom energy efficient brick home, 1 car garage, 1-3/4 baths, cedar fence, by J&R Construction. call 272-3758 or 272-4347. 8-22s-tfc

**FOR SALE:** new three bedroom, 1-3/4 bath brick home with fireplace and carpet, located at 1703 W. Ave. F Call 272-4434 or 272-3015, after 5:00 for appointment. 8-20t-tfc

**E.E. HOLLAND REAL ESTATE**  
113 W. Ave. D  
PHONE 272-3293  
DAY OR NIGHT  
Robin Davis, Salesman

**DUPLEX FOR SALE:** 824 S 1st. Contact Phylis Beavers 272-3116. 8-18t-tfc

**FOR SALE:** 1974-22ft. Intrepid Travel Trailer, self contained, permanent bed, Tandem axle and all the extras.  
Spurgoons Motor Machine 11-24t-tfc

**FOR SALE:** 1976 Pontiac lemans, air conditioning, AM stereo tape, cruise, etc. 1957 chevrolet, 4 door Electric stove. Call 272-3164 after 5 p.m. 11-24s-4tc

**FOR SALE:** 1976 Prowler camping trailer, 23 foot. Call 272-3015 after 5 p.m. or can see at 1907 W. Ave F. 11-23t-tfc

**FOR SALE:** Lancer mobile home, 15 x 72. 1977 model - 1 year old. 2 bdr., 2 bath. 965-2667 after 5:30 or weekends 11-19t-tfc

**FOR SALE:** Champion evaporative air conditioner, 100,000 BTU, Payne gas heater, good condition. Call 272-5045. 11-24t-tfc

**12. HOUSEHOLD GOODS**

**BURROWS** Upholstering. Reasonable rates. Also Furniture and Appliances bought and sold. Moved to 213 South 1st Street. Phone 272-4255. 12-12s-tfc

**15. MISCELLANEOUS**

**RENTAL SERVICE**  
Washers, dryers, televisions, refrigerators. By week or month. Call 272-5531.  
**WILSON APPLIANCE**  
117 MAIN  
MULESHOE, TX  
15-16-tfc

**ASPHALT ROOFING, COMPOSITION** singles, new roof and repairs. Free estimates. Call collect RON FOSHEE 385-5680. **LITTLEFIELD ROOFING** 15-42s-tfc

**FOR SERVICE ON T.V.** Call 272-5531.  
**WILSON APPLIANCE**  
117 MAIN  
MULESHOE, TX  
We stock parts and do service on Zenith, Sylvania, RCA, Catalina. Store Hours 8-6 Monday-Saturday. 15-16s-tfc

**WOULD LIKE** to give beginning Piano lessons in my home. If interested Call 272-4621. 15-25s-tfc

**SANDSTORMS** and Kirbles. They don't mix, but they do go together. Kirby rebuilds. As low as \$79.95. LLOYD WHITE, LITTLEFIELD. Call 385-3357. KIRBY SALES & SERVICE. 15-12s-tfc

**WANTED:** To make a deal with retired person or couple to live in a small brick house--rent free. C.R. Elliott, phone 238-1126. Bovina. 15-23t-tfc

Hay will bring a higher price this fall. We will stack you hay at a good price to you Call nights 925-6712. 15-23c-6tc

**OUTSIDE** house painting, yard and lawn service. Comparative prices. Call 272-3338 or 272-3189. 14-24t-3tc

**FOR RENT:** Trailer space and overnight parking. 1304 W. Ave. B. Call 272-3448. 15-6t-tfc

**EZ SEWER CLEANER** same day service. 272-4440. 15-14t-tfc

**SEPTIC TANKS**  
-THEY WON'T CAVE IN-  
1300 Gallon Pre-Cast Concrete Installed.  
**BIG H CONSTRUCTION**  
HORACE MAY  
CALL 762-0109  
15-24t-4tp

### Scott And White Plan New Facility Dedication

Dedication ceremonies will be held June 17 for the new 205,000 square-foot Mabee Diagnostic Center, the Scott and White Clinic's new laboratory, research and patient-care structure named in honor of Mr. and Mrs. John Mabee, who founded the Mabee Foundation of Tulsa, Oklahoma.

The Foundation is the biggest single donor to Scott and White Memorial Hospital and the Scott, Sherwood and Brindley Foundation. The Mabee Foundation made a grant of \$1.5 million for the Diagnostic Center, which brought its total gifts to Scott and White to \$3,125,000.

The Mabee Diagnostic Center begins receiving its first patients on June 5. Many Scott and White Clinic Departments are the beneficiaries of greatly enlarged facilities in this new structure, built at a cost of \$14.5 million.

#### Courthouse News

**MARRIAGE LICENCES**  
James Douglas Crawford and Tanya Denise Burton; Ray Delarosa Falcon and Mary Virginia Cortez

**WARRANTY DEEDS**  
Doyle E. Eubanks to W.D. Lackey Lot 5 E'y 30' Lot 6, Block 8 Country Club Addition K.B. Martin to Kenneth Don Martin NE/4 Sec. 20, Block X.W.D. and F.W. Johnson Subdivision  
Gary J. Miller to O.M. Spurlock Lot 5 S 5 60' Lot 4, Block 1 Richland Hills Addition  
Kenneth Stice to Joe L. Smallwood Lot 10 Block 1 Crawford Addition  
James Roy Janes to Boy L. Bryant W 40' Lot 93 E 22' Lot 94 Richland Hills Addition.

**Time Limit**  
The minutes you spend at the dinner table won't make you fat-but the seconds will.  
-Front Line, Cedar Rapids.

**PHILLIPS HOUSE OF MUSIC**  
118 MAIN  
CLOVIS, NEW MEXICO  
Pianos, organs, band instruments, new and used. Professional repairs, sheet music, rentals, terms.  
Phone: 505-763-5041. 15-30s-tfc

Custom Designed and Made-To-Order RINGS-N-THINGS BY JEROLLY 918 E Hickory 'Phone 272-3163

**WILL DO BABYSITTING** in your home. Contact LAURA at 272-4042 15-23t-tfp

**WANTED:** Painting and building repair, spray acoustical ceiling, tile, panelling. Call 272-3838 or 272-4359. 15-22t-8tc

**FOR SALE:** '54 Ford Truck, 2 ton with hoist, 2 speed axle, 16 foot bed. Call 925-6616. 11-24t-4.

**REBUILT MATTRESS BOX SPRINGS**  
2-Piece Set  
\$69.00  
Layaway Now!  
W/Alert Mattress

**FOR RENT:** Trailer space and overnight parking. 1304 W. Ave. B. Call 272-3448. 15-6t-tfc

**SEPTIC TANKS**  
-THEY WON'T CAVE IN-  
1300 Gallon Pre-Cast Concrete Installed.  
**BIG H CONSTRUCTION**  
HORACE MAY  
CALL 762-0109  
15-24t-4tp

The Mabee Diagnostic Center initially will provide space for 40 additional physicians, many of whom have come on the Scott and White staff in recent months. Later expansion will provide office space for a total of 200 physicians.

The new building connects to the present Scott and White Clinic on all levels except the sixth floor. It is completely insulated to achieve maximum energy savings. The Center is a six-story building plus a ground floor, constructed to accommodate the addition of four more floors to be added if needed.

Departments which have moved into the Mabee Diagnostic Center include:  
--Ground Floor - Laboratories, Medical Records, Endocrinology, Tumor Registry, X-Ray Therapy.  
--First Floor-Pediatrics, Dermatology, Infectious Disease, Allergy, Community Internal Medicine.  
--Second Floor-Orthopedics and Chiropody, X-Ray.  
--Third Floor-Gastroenterology, Endoscopy, Fluoroscopy, Proctosigmoidoscopy.  
--Fourth and Fifth Floors-Shell-ed in.  
--Sixth Floor-Doctor's Lounge, Clinic Administration.

The new building is equipped with a complete communications system, compatible with that in the existing Hospital and Clinic. Teletel communications vertically and horizontally carry laboratory items, X-rays and medical records. Of course, there is a nurse call system and a public address system throughout.

With many laboratory and medical support departments moving into the Mabee building, some 35,000 square feet of existing Clinic space in the main building has been renovated for expansion. Office and waiting areas have been redecorated for better patient access and comfort. Radiology and pathology

laboratories are expanding into some of the vacated space.

The new diagnostic facility constitutes Phase II of the 125 million Expansion Fund at Scott and White. Phase I brought the Lucy King Brown Special Treatment Center in 1975. These two structures are the most significant

single additions to Scott and White since it moved to its present site in 1963.

In 1977, Scott and White celebrated its 80th anniversary of founding. In observance, a special time capsule containing artifacts and memorabilia from those eventful years was sealed

and placed in the lobby of the Mabee Diagnostic Center (adjacent to the picturesque fountain). In 1997, during Scott and White's centennial ceremonies, the capsule will be taken out and examined. Until then, a chunk of the institution's history can consider the Mabee building as its home.

**Kelly Green Seeds, Inc.**  
Have  
**Soybean Seed Available**

- ★ Certified Columbus
- ★ Certified Clark 63's
- ★ Mitchell
- ★ Essex

**Forages For Lay By Land**

Call  
**Kelly Green Seeds, Inc.**  
481-3810 Farwell, Texas

**The Investment That Lets You Choose How Much You'll Earn**

**EFFECTIVE JUNE 1, 1978**

ANNUAL INTEREST RATE	ACCOUNT TYPE	MINIMUM TERM	MINIMUM DEPOSIT	ANNUAL EFFECTIVE YIELD
5 1/4%	Passbook	—	—	5.39%
5 3/4%	* Certificate	90 Days	*1,000.00	5.92%
6 1/2%	* Certificate	1 Year	*1,000.00	6.72%
6 3/4%	* Certificate	2 1/2 Years	*1,000.00	6.98%
7 1/2%	* Certificate	4 Years	*1,000.00	7.79%
7 3/4%	* Certificate	6 Years	*1,000.00	8.06%
8%	* Certificate	8 Years	*1,000.00	8.33%
NEW ACCOUNT AVAILABLE JUNE 1st				
NEW ACCOUNT AVAILABLE JUNE 1st	* Certificate	6 Months	*10,000.00	
NEW ACCOUNT AVAILABLE JUNE 1st	* RETIREMENT ACCOUNT	3 Years	—	8.06%
NEW ACCOUNT AVAILABLE JUNE 1st	* RETIREMENT ACCOUNT	8 Years	—	8.33%

\* FEDERAL REGULATIONS REQUIRE A PENALTY BE ASSESSED ON FUNDS WITHDRAWN PRIOR TO MATURITY RATE

**WE HELP YOU SAVE FOR HAPPINESS AT THREE LOCATIONS**

801 Pile Street, Clovis, New Mexico 88101, (505) 762-4417  
Prince and Parkland, Clovis, New Mexico 88101, (505) 762-4417  
2nd and Abilene Streets, Portales, New Mexico 88130, (505) 356-4475

**FIRST FEDERAL**  
SAVINGS & LOAN ASSOCIATION of CLOVIS  
"Understanding A Growing Community"



# FAMILY FAVORITES

**WE GIVE DOUBLE GUNN BROS. STAMPS EVERY WED. & SAT.**

QUARTER PORK LOIN FAMILY PAK

## Pork Chops

**COME TO PAY 'N' SAVE FOR YOUR W I C CARD PURCHASES**

**We Welcome USDA FOOD STAMP COUPONS**

WE RESERVE THE RIGHT TO LIMIT PRICES EFFECTIVE JUNE 18 - 24, 1978

Greater savings means more fun and more good foods for you and your family all summer long!

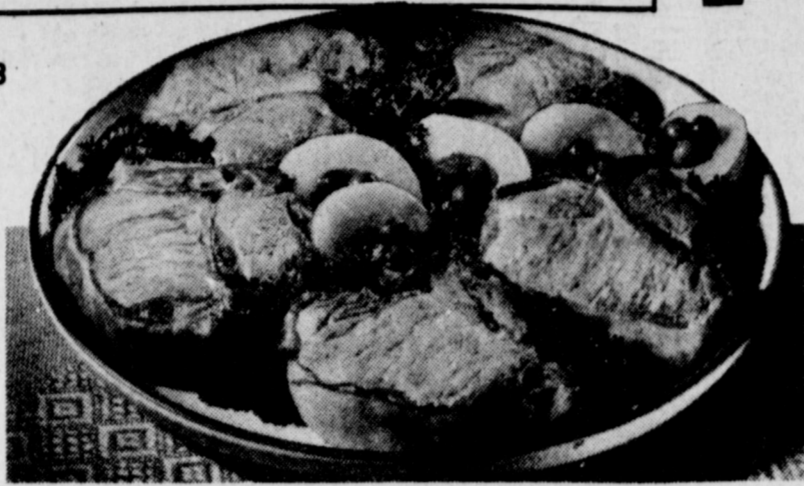

8-11 CHOPS

**\$1.49**

Meat Specials



EXTRA LEAN TRIM CENTER CUT RIB <b>Pork Chops</b> LB. <b>\$1.69</b>	EXTRA LEAN TRIM CENTER CUT LOIN <b>Pork Chops</b> LB. <b>\$1.79</b>	WILSON'S WATER ADDED HICKORY SMOKED <b>Picnics</b> 8-8 LB. AVG. LB. <b>79¢</b>	SLICED HALF OR WHOLE <b>Picnics</b> LB. <b>89¢</b>
--	---	--	--

TENDAMADE CHICKEN FRIED <b>Beef Fritters</b> 1 LB. PKG. <b>\$1.19</b>
LEAN FRESH <b>Pork Steak</b> LB. <b>\$1.39</b>
HORMEL LITTLE <b>Sizzlers</b> 12 OZ. PKG. <b>\$1.09</b>
HORMEL BLACK LABEL <b>Sliced Bacon</b> 1 LB. PKG. <b>\$1.69</b>

Dairy And Frozen Food

ORE IDA <b>Crispers</b> 20 OZ. BAG <b>59¢</b>
MORTON REG. Beef/Fr Chick/Sals Stk/Meat Loaf <b>Dinners</b> 11 OZ. PKG. <b>59¢</b>
PET RITZ DEEP DISH <b>Pie Shells</b> 2 CT. PKG. <b>69¢</b>
SHURFINE FROZEN <b>Lemonade</b> 2 6 OZ. CANS <b>39¢</b>
SHURFRESH <b>Buttermilk</b> 1/2 GAL. CTN. <b>79¢</b>
BORDEN BUCKET <b>ICE CREAM</b> <b>\$2.99</b>
HI PROTEIN BORDEN 1/2 GAL. <b>MILK</b> <b>69¢</b>

HUNT'S  
**Tomato Sauce**  
8 OZ. CANS **\$1**

40¢ OFF LABEL  
**Cold Power**  
KING SIZE BOX **\$1.89**

ALL PURPOSE  
**Gold Medal Flour**  
5 LB. BAG **79¢**

20¢ OFF LABEL  
**Palmolive Liquid**  
32 OZ. BTL. **99¢**

Grocery Specials

25¢ OFF LABEL <b>Fresh Start</b> 42 OZ. BTL. <b>\$2.19</b>
8¢ OFF LABEL <b>Irish Spring</b> 4 BATH BARS <b>\$1</b>
CARNATION ASSORTED FLAVORS <b>Slender</b> 2 10 OZ. PKGS. <b>89¢</b>
PLASTIC BAGS <b>Baggies</b> 150 CT. BOX <b>69¢</b>

Shell Specials

SHURFINE Crushed/Slices <b>Pineapple</b> 3 FLAT CANS <b>\$1</b>
FRANCO-AMERICAN MEAT BALLS & <b>Spaghetti</b> 15 OZ. CAN <b>49¢</b>
PIONEER WHITE/YELLOW <b>Cornbread Mix</b> 24 OZ. PKG. <b>43¢</b>
LIPTON ONION <b>Soup Mix</b> 2 PAK PKG. <b>59¢</b>
REFRESHING <b>Kool-Aid</b> 10 1 QT. PKGS. <b>\$1</b>
NESTLE Sugar/Oatmeal/Peanut Butter <b>Cookie Mix</b> 12 OZ. PKG. <b>59¢</b>
ALAMO CANNED BEEF BY PRODUCTS <b>Dog Food</b> 2 14 1/2 OZ. CANS <b>49¢</b>
ONE FOR YOU <b>PUDDING</b> PKG. <b>99¢</b>

COLORTEX  
**Bathroom Tissue**  
4 ROLL PKG. **69¢**

WHOLE PEELED  
**Shurfine Tomatoes**  
3 16 OZ. CANS **\$1**

Mexican Food Treats

TRAPPEY'S JALAPENO <b>Pork &amp; Beans</b> 15 1/2 OZ. CAN <b>39¢</b>
MOUNTAIN PASS <b>Refried Beans</b> 3 16 OZ. CANS <b>\$1</b>
MOUNTAIN PASS CHOPPED <b>Green Chilies</b> 3 4 OZ. CANS <b>\$1</b>
SHURFRESH <b>Tortilla Chips</b> 8 OZ. PKG. <b>39¢</b>

BUY QUALITY PRODUCTS. GREATER VARIETY. HONEST VALUES. EVERYDAY

Health And Beauty Aids

BETTY CROCKER HAMBURGER  
**Helpers**  
ASSTD. BOX **59¢**

EXTRA STRENGTH  
**Tylenol**  
50 CT. BTL. **\$1.69**

DISPOSABLE <b>Bic Razor</b> 3 PAK PKG. <b>49¢</b>
TABLETS <b>Di-Gol</b> 30 CT. BTL. <b>79¢</b>



ARIZONA VINE RIPENED

## Cantaloupe

**19¢**

CALIFORNIA SUNKIST <b>Oranges</b> 3 LBS. <b>\$1</b>
FLORIDA FULL EAR <b>Corn</b> 2 FOR <b>25¢</b>
CALIFORNIA LARGE SIZE <b>Avocados</b> 3 FOR <b>\$1</b>

ARMOUR'S  
**Treet**  
12 OZ. CAN **99¢**

