

The McLean News

Promoting the Interests of McLean, Southern Gray County and Surrounding Communities

Price 10c

Volume 67

McLean, Gray County, Texas 79057, Thursday, June 4, 1970

Number 23

State Capital News

By Vern Sanford

Search for treasure off Padre will continue in a big way this summer.

Texas Antiquities Committee has granted a reconnaissance permit to the Institute for Underwater Research Inc. to pinpoint locations of additional 16th century Spanish galleons believed to be sunk in Padre area waters.

At the same time, Martin held constitutional a 1969 statute aimed at authorizing political subdivisions to purchase water development board bonds and sell them at a discount.

Mr. Martin put the Board out of water project aid business for the time being.

Martin also upheld the constitutionality of the new destination franchise tax on out-of-state firms selling products in Texas, but said it can't be collected on strictly-mail order businesses.

In other recent opinions, Martin concluded that:

* County judge cannot grant misdemeanor probation to anyone who has received probationary sentence during the preceding five-year period.

* Cottonseed in physical possession of Valley Co-Op Mill in Cameron County on January 1 is exempt from property taxes.

* In a county having only a single jail facility, it must be at the county seat.

* County commissioners, by unanimous consent, may allow temporary flooding of a county road if a suitable alternate route is provided.

* State Board of Health may not by rules expand the amount of equipment to be carried by ambulance, but may define minimum contents of first-aid kits.

* Purchases under \$2,000 may be subsequently ratified at the county commissioners meeting.

* Board of Examiners in Fitting and Dispensing of Hearing Aids can require recording of airdial numbers on the bill of sale.

* Any person who can pass the exam of a qualified under the "grandfather clause" or reciprocity provisions is entitled to license to fit dispensing hearing aids.

* Lump sum payment in addition to monthly pension can be paid to a retired fireman or survivor if additional payment was adopted at the time he was an active fulltime fireman or prior to that time.

* State Board of Landscape Architects must issue a license without examination to applicants who have been representing themselves as landscape architects for at least three years if they have defined requirements.

* Trailer type carriers carrying implements of husbandry may be moved up to 50 miles without special overwidth permit.

* When conviction or indictment is set aside, accused regains his civil rights (to vote on jury) but may not truthfully state in job application he has never been "convicted" of felony.

COURTS SPEAK
State Supreme Court, in a Beaumont case, upheld the state law requiring that barber collect and a minimum of 20 chairs in a permanent structure.

In other cases the High Court held that:

Albert McMurtry, 82 Funeral Services Held Saturday

Funeral services for Albert LeRoy (Roy) McMurtry, 82, who died Friday morning in Swisher Memorial Hospital in Tullia, were held at 2 p. m. Saturday in the First Baptist Church, Silverton.

Earl Cantwell, minister of the Rock Creek Church of Christ, officiated. He was assisted by a Silverton Funeral Home.

Mr. McMurtry had been a patient in the hospital since fracturing his hip about three weeks ago.

He was born in Denton County and went to work at the JA Ranch in 1906 as a cowboy. He was married to Miss Dorn Burleson April 20, 1915 at Lone Star, and the couple moved to Silverton where he ranched and farmed on land nine miles north of town. Mr. McMurtry was a member of the Silverton Independent School Board for 20 years.

Survivors include his wife; one son, Wayne of Silverton; two daughters, Mrs. Roberta Griffin and Mrs. Dorothy Roy Bomar, both of Silverton; three brothers, Robert "Bob" of 2222 S. Hughes, in Amarillo, Joe of Clarendon and Jeff of Archer City; one sister, Mrs. Grace Carpenter of McLean; and six grandchildren.

Debris Clearing Practices For Gray County

Since Gray County has been declared a major disaster county due to the tornado on April 18, 1970, the county has become eligible for emergency practices for clearing debris with assistance through the Office of Emergency Preparedness. Formal recommendation has been made by the county committee and all information on the practices has been expected within the next few days. The Gray County ASC Committee will act as agent for OEP in any necessary inspection, reviewing and approving claims and reimbursing property owners for costs of eligible debris clearance. Limitation for property owners of \$5000.00 each.

This practice will apply to rural areas outside the city limits, and will be offered to clear debris from farming land (including rangeland) and to other areas such as homesites, etc. Clearance will need to be completed, with one year after disaster designation for the county. The practice is limited to privately owned land and federal and state agencies are not eligible. The program will be handled as an emergency extension of the regular ACP program and eligible persons will apply for assistance in the ASCS office with approvals being granted by the county committee. Two practices will be offered.

Practice OEP-1 will be for removal of Debris from Farmland. The purpose will be to restore farmland to its normal productive capacity. This is applicable to farmland on which debris was deposited by the tornado. Payment is limited to the cost incurred for removing debris, which if not removed, will materially affect the productive capacity of the land or will prevent effectiveness of conservation measures. Payment is not offered for removing debris which can be incorporated into the soil through normal farming operations.

Practice OEP-2 will be for removing Debris from Non-Agricultural land and water. Purpose is to remove debris (including wreckage from privately owned land and water) when in the public interest. Payments will be limited to labor and equipment hired by the applicant and will be limited to labor and equipment hired by the applicant and will not interfere with existing conservation facilities and will not create a health hazard or mar the appearance of the community. Payment is not offered for removing debris in those areas where the debris removal work has been contracted for on an area-wide basis. In computing payment, the total of eligible costs of removal under the practice shall be reduced by any salvage and insurance recoveries and any ASCS cost-share payment related to the removal of the debris.

Native Of McLean Takes Position In Abilene Schools

Orville Cunningham, dean of students at Hardin-Simmons University for the past five years, has resigned effective July 1. Dr. Elwin L. Skiles said.

Cunningham said he will join the Abilene Public School System.

Commenting on Cunningham's services with Hardin-Simmons University, Dr. Skiles said, "Orville Cunningham has performed in an outstanding manner as Dean of Student Life at Hardin-Simmons. During his five years on our staff he has sought to deal wisely and fairly with our students. It will be difficult to find his replacement.

"We appreciate his interest in and loyalty to our institution and we wish for him, his wife and lovely daughter, Karon, a sophomore at our school, the very best in the days ahead. We are delighted that the Cunninghams will remain in Abilene."

Skiles said that temporary arrangements will be made until a successor is named.

Cunningham was superintendent of the Samnorwood public schools from 1946-1964. He joined the H-SU staff in 1965.

He also has been principal at Kellerville one year, was principal, teacher and coach at McLean four years, and served as principal of the Liberty common school three years.

A native of McLean, he graduated from high school there, then attended Texas Tech two years. He received his BS degree from West Texas State University in 1937 and his MS degree from Midwestern University in 1954.

Cunningham worked two years as an estimate engineer for the U. S. War Department early in World War II, then entered the Navy and rose from seaman to lieutenant during the final three years of the war. He served on a PT tender repair and ammunition supply ship throughout the Pacific.

He was president of his senior class and president of the student body at West Texas State in 1936-37.

Cunningham is married to the former Ruth Aileen Williams of Elmer, Okla. They have a daughter, Karon Lynette.

Cunningham has been listed in the 1970-71 edition of "Who's Who in America College and University Administration."

McLean 66 Rodeo To Be Held Friday-Saturday, June 5-6

The McLean 66 Roundup Jackpot Rodeo will open for 1970 Friday, June 5 for 2 big nights, starting at 8:30 p. m. each night, north of McLean at the Felton Webb arena.

To kick off the rodeo will be a parade Friday, June 5 at 4 p. m. Three parade trophies will also be given Friday night at the rodeo.

There will be saddle bronc riding, hardback bronc riding, bull riding, calf roping, head-roping and heeling. There will also be events both nights for the boys and girls.

As in the years past Ratjen Bros. of Happy will be the stock contractor.

FARM LABOR BULLETIN

Wheat has continued to make good progress in most areas; however, scattered hail and rains have delayed harvest and caused damage in some counties. The extent of the damage is not known at this time.

The following is a summation of conditions prevailing in wheat-producing areas in Gray and surrounding counties reporting to this office as of this date:

Childress, Matador, Paducah, Memphis, Clarendon and Wellington; Rain over the weekend will delay harvest. Hail damage to wheat in the Memphis and Childress area is expected to be as high as 40 per cent. Harvest should begin in other areas before the end of the week.

Amarillo, Canyon, Panhandle, and Claude; Most of the area remains dry. Rain has aided crops in northeast Randall County and southwest Armstrong County. Rain, high winds, and damaging hail hit the area east of Panhandle on May 28. Extent of the damage is not known at this time. Yield is still expected to be average or better. No delay is expected in beginning harvest date of June 10.

Borger, Dumas, Channing, Dalhart, Stratford and Parrison; Dry-land wheat is maturing rapidly. Much needed moisture was received this week in the Dumas area. Harvest should begin around June 10. There have been very few reports of insect damage.

Our next bulletin will be issued June 8.

Park Entrance Fee Changes Announced

The Texas Parks and Wildlife Department has announced changes in entrance fee requirements for two state parks in West Texas.

Balmorhea State Park in Reeves County will be added to the list of parks requiring visitors to pay entrance fees, effective May 22.

The 50-cent per car per day fee was prompted by the completion of facilities in the park, according to Johnny L. Buck, assistant director for park operations.

New facilities are also nearing completion at Monahans Sandhills State Park near Monahans, where the entrance fee will be not removed, will materially affect the productive capacity of the land or will prevent effectiveness of conservation measures. Payment is not offered for removing debris which can be incorporated into the soil through normal farming operations.

Practice OEP-2 will be for removing Debris from Non-Agricultural land and water. Purpose is to remove debris (including wreckage from privately owned land and water) when in the public interest. Payments will be limited to labor and equipment hired by the applicant and will be limited to labor and equipment hired by the applicant and will not interfere with existing conservation facilities and will not create a health hazard or mar the appearance of the community. Payment is not offered for removing debris in those areas where the debris removal work has been contracted for on an area-wide basis. In computing payment, the total of eligible costs of removal under the practice shall be reduced by any salvage and insurance recoveries and any ASCS cost-share payment related to the removal of the debris.

Practice OEP-1 will be for removing Debris from Farmland. The purpose will be to restore farmland to its normal productive capacity. This is applicable to farmland on which debris was deposited by the tornado. Payment is limited to the cost incurred for removing debris, which if not removed, will materially affect the productive capacity of the land or will prevent effectiveness of conservation measures. Payment is not offered for removing debris which can be incorporated into the soil through normal farming operations.

Practice OEP-2 will be for removing Debris from Non-Agricultural land and water. Purpose is to remove debris (including wreckage from privately owned land and water) when in the public interest. Payments will be limited to labor and equipment hired by the applicant and will be limited to labor and equipment hired by the applicant and will not interfere with existing conservation facilities and will not create a health hazard or mar the appearance of the community. Payment is not offered for removing debris in those areas where the debris removal work has been contracted for on an area-wide basis. In computing payment, the total of eligible costs of removal under the practice shall be reduced by any salvage and insurance recoveries and any ASCS cost-share payment related to the removal of the debris.

Practice OEP-1 will be for removing Debris from Farmland. The purpose will be to restore farmland to its normal productive capacity. This is applicable to farmland on which debris was deposited by the tornado. Payment is limited to the cost incurred for removing debris, which if not removed, will materially affect the productive capacity of the land or will prevent effectiveness of conservation measures. Payment is not offered for removing debris which can be incorporated into the soil through normal farming operations.

Practice OEP-2 will be for removing Debris from Non-Agricultural land and water. Purpose is to remove debris (including wreckage from privately owned land and water) when in the public interest. Payments will be limited to labor and equipment hired by the applicant and will be limited to labor and equipment hired by the applicant and will not interfere with existing conservation facilities and will not create a health hazard or mar the appearance of the community. Payment is not offered for removing debris in those areas where the debris removal work has been contracted for on an area-wide basis. In computing payment, the total of eligible costs of removal under the practice shall be reduced by any salvage and insurance recoveries and any ASCS cost-share payment related to the removal of the debris.

NEWS

County Agricultural Agent Texas A. & M. College Extension Service

By FOSTER WHALEY

Rainfall has been widely scattered over much of the county as well as the Panhandle. May will probably go down in the records of Gray County as one of the driest on record. The small amount of rain that fell in Gray County during May was confined to small areas. A large portion of the county had no measurable moisture in May. The very non-effective rain that fell April 18-19, the night of the tornado, marked the largest general rain.

Recently we have had widely scattered showers that left up to four inches in the northwestern part of the county. Some parts of the county has had less than one third of an inch since April 18.

Milo planting on the high plains has been delayed due to lack of moisture to bring the seed up. The recent two cold days have added to our complex weather pattern.

On June 16, Mr. Gilbert Hollis, Swine Specialist, Lubbock, is due to be in the county for an afternoon of visitation. We plan to make a few farm visits. Should anyone like to confer with Hollis, he is due to be in my office at 1:30 p. m.

Hollis was recently assigned to this new position for the area county agent, Jerry D. Finch, assistant home demonstration agent and eight 4-H boys Round-up and girls are in College station attending the State 4-H Roundup this week.

Our 4-H title team has been consistent top contender for State 4-H honors for many years. Let's wish them luck.

Frank Daugherty, Pampa, Internal Revenue Service Agent, called last week to advise me they are planning a meeting at Pampa for the purpose of explaining special tax break for people that got hit with the April tornadoes. So watch this column for the place and date for these meetings.

Citizens For School Improvement To Meet Tuesday

The Citizens for School Improvement meeting will be held Tuesday, June 9 at 8:30 p. m. at the McLean Country Club. Everyone is invited and welcome.

Visiting in the Josh Chilton home Memorial Day, were Mr. and Mrs. Johnnie Chilton and Renee, Mr. and Mrs. Duwayne Blackshear, Debbie, Sandy and Rovce.

Mr. and Mrs. Howard Courtney of Borger and Dartha Waters of Lubbock visited in the home of Mr. and Mrs. W.G. Pearson Sunday afternoon.

Local Resident's Father Is Buried At Memphis

Funeral services for Albert Grover Kesterson, 82 of Memphis, who died Thursday night in Cousins Rest Home, were held at 10:30 a. m. Saturday in the First Christian Church, Memphis.

Tom Posey, minister, officiated. Burial was in the Fairview Cemetery.

A resident of Memphis for 41 years, Mr. Kesterson was a retired meat market manager. He was born in Hays County and was married to Miss Tommie Piner June 28, 1910, in Quannah.

Survivors include his wife; one son, A.G. of McLean; three daughters, Mrs. W.T. Goodson and Miss Dorothy Ray Kesterson both of Amarillo and Miss Doris Kesterson of Dallas; two sisters, Mrs. O.N. Starks of Scotland, and Mrs. Sara Frances Shelton of Memphis; and three grandchildren.

4-H Round-Up Time Is Here Again

The Texas 4-H Roundup is rich in history. It's beginning goes back almost to the turn of the century. Later it was to become an important part of the Farmers Short Course. About a quarter-century ago, the name was changed to the Texas 4-H Roundup.

Throughout its history, it has met each summer on the campus of A&M University and 1970 will be no exception. On June 3-5, 4-H boys and girls from every section of the Lone Star State will again come to A&M to vie for state honors in many events.

Some 350 boys and girls plus about 350 local 4-H adult leaders and county Extension agents who have coached and supervised the county and district winners will attend. In addition, some 500 Friends of 4-H are expected for all or parts of the planned program. Included will be sponsors of judging and demonstration team contests, and members of the Texas 4-H Youth Development Foundation.

The Foundation sponsors many of the Roundup activities and its trustees, all prominent leaders in agriculture, industry and public service will hold their annual meeting on June 3.

A Golden Anniversary Dinner will follow. It honors the 1920 Texas 4-H livestock judging team which represented the United States in international competition and came home a winner.

The big day will be June 4, when state winners are determined on 31 different judging and demonstration contests. A final banquet in the evening will feature an address by Miss Vonda Kay Van Dyke, Miss America in 1965. All contest winners and donors will be recognized. The final Roundup event will be the Share-the-Fun show in G. Rollie White Coliseum.

RUNOFF ELECTION SATURDAY

Polls in Gray County will open at 8:00 a. m. Saturday, June 6, and remain open until 7 p. m., for the runoff election to select Democratic candidates for two county offices and two state offices in the November general election.

Persons, who voted in the Republican primary election May 2, are ineligible to vote in the Democratic runoff.

Opposing each other in the runoff race for Precinct 2 County Commissioner seat now held by Republican Vernon Watkins are Don Hinton and W.C. Epperson, both of Pampa. The winner will face Watkins in November.

In Precinct 4, incumbent Truitt Johnson and John Dwyer, both of McLean, are vying for that post. The runoff winner will be unopposed in November.

For the 79th Legislative District seat, Phil Cates of Lefors and Ray Trosper of Higgins will appear on the runoff ballots. The winner will face Bill Nix, R-Canadian, in the general election.

Seeking a spot on the general election ballot as the Democratic candidate from the 31st Senatorial District are Jack Hazelwood and Max Sherman, both of Amarillo. The winner will face Rep. Malouf Abraham, R-Canadian, in the November election.

IRS Meetings On Tornado Losses

As a result of the tornado and the storms in the ten-county High Plains disaster area, a tax assistance clinic will be held in Plainview on June 9. The meeting will take place at 7:30 p. m. in the City Library Building. The meeting will be conducted by John Sloan, Administrative Officer of the Lubbock Internal Revenue Service Office, and Arlen Ruthart, Administrative Officer of the Plainview Office. Mr. Sloan is coordinating the disaster tax information program throughout the ten county area. Mr. Ruthart is an Internal Revenue Agent Instructor for the Dallas District, in addition to his duties in Plainview.

The purpose of the clinic is to inform taxpayers on what steps to take to claim tax deductions for tornado and storm damage.

A second meeting will be held in Silverton on June 11, at 8:00 p. m. at the Silverton State Bank. The public is invited to these and other meetings to be scheduled in other areas.

The VA suggests that G. I. insurance policyholders who receive VA compensation or pension payments may want to consider having their insurance premiums deducted from their monthly checks.

BIRTHS

PN3 and Mrs. Jim Ray Foster are the proud parents of a boy, Jeffrey Ross, born May 20th at the Groom Memorial Hospital. He weighed 7-lbs 2oz. PN3 Foster is stationed with the Navy at Long Beach, California.

Grandparents are Mr. and Mrs. George Saunders of McLean and Mr. and Mrs. Jim Foster of Lamesa. Mrs. Guy Saunders of McLean, Mr. and Mrs. Lee Roberts of Pampa, and Mrs. Janie Foster of Duncan, Oklahoma, are the great-grandparents.

Grandparents are Mr. and Mrs. George Saunders of McLean and Mr. and Mrs. Jim Foster of Lamesa. Mrs. Guy Saunders of McLean, Mr. and Mrs. Lee Roberts of Pampa, and Mrs. Janie Foster of Duncan, Oklahoma, are the great-grandparents.

Grandparents are Mr. and Mrs. George Saunders of McLean and Mr. and Mrs. Jim Foster of Lamesa. Mrs. Guy Saunders of McLean, Mr. and Mrs. Lee Roberts of Pampa, and Mrs. Janie Foster of Duncan, Oklahoma, are the great-grandparents.

Grandparents are Mr. and Mrs. George Saunders of McLean and Mr. and Mrs. Jim Foster of Lamesa. Mrs. Guy Saunders of McLean, Mr. and Mrs. Lee Roberts of Pampa, and Mrs. Janie Foster of Duncan, Oklahoma, are the great-grandparents.

Grandparents are Mr. and Mrs. George Saunders of McLean and Mr. and Mrs. Jim Foster of Lamesa. Mrs. Guy Saunders of McLean, Mr. and Mrs. Lee Roberts of Pampa, and Mrs. Janie Foster of Duncan, Oklahoma, are the great-grandparents.

Grandparents are Mr. and Mrs. George Saunders of McLean and Mr. and Mrs. Jim Foster of Lamesa. Mrs. Guy Saunders of McLean, Mr. and Mrs. Lee Roberts of Pampa, and Mrs. Janie Foster of Duncan, Oklahoma, are the great-grandparents.



TPA OFFICIALS OKAY BUILDING—Now undergoing renovation in Austin is a new Central Office headquarters for the daily and weekly newspapers of Texas. Finalizing the building plans are Austin Architect Pat Riley, left, and Texas Press Association's three top officials. Center is TPA President George W. Hawken, publisher of the Arlington Citizen-Journal. Seated on the right is TPA First Vice President Ellie Hopkins, editor of the Longview Daily News & Journal. Standing is TPA's Second Vice President Rigby Owen Sr., publisher of the Conroe Courier. Building is due to be ready for occupancy within four months. Contractor is A. W. Bryant Construction Co., also of Austin.

HOSPITAL NOTES

Visiting Hours 2-4 p.m. - 7-8:30 p.m.
ADMITTED-- Clifton Pugh Ruth Thornburgh Carl Allen Thornburgh William Thornburgh
DISMISSED Betty Endsley

My Neighbors



"I've saved the important records."

50
READY-TO-GRAB
QUE GRAB
750
features
compliments
avocado or
t night
black yard.
efree
TRIC
iving
D STOR
H 25c TO YOU
B. 4
G. 4
9
9
89
89
39
S
E
I, 1970

How To Claim a Tax Loss On Tornado Or Storm Damage

Many taxpayers in the ten-county disaster area will be able to claim tax benefit on their 1970 income tax returns as a result of the recent tornado and storms, according to Frank Daugherty, Administrative Officer of the Pampa office of Internal Revenue Service. President Nixon has designated Briscoe, Cochran, Donley, Gray, Hale, Hockley, Lamb, Lubbock, Parmer and Swisher Counties as disaster area due to storms and tornadoes occurring between Ap-

ril 17 and May 12, 1970. Taxpayers who suffered a disaster loss due to the storms and tornadoes should get a copy of IRS Publication 547, "Tax Information on Disasters, Casualty Losses and Theft." This free publication gives full details on what records the taxpayer needs to claim his loss and how to claim his loss and how to claim the loss. Mr. Daugherty points out that a very large number of Plains area taxpayers may be able to claim an immediate tax benefit by decreasing the amount of tax withheld from their salary or wages. The taxpayers who will be eligible to claim a substantial increase in their itemized deductions on their Form 1040 for

1970 can decrease their withholding tax by completing a new Form W-4 and a W-4 Schedule A at their employer's payroll office. Mr. Daugherty advised employers that Forms W-4 Schedule A, "Determination of Withholding Allowances for Itemized Deductions," are available at IRS offices. Taxpayers who file a 1040 Estimated Tax form and pay quarterly can adjust their estimated tax payments for quarterly payments due June 15. A few taxpayers who file fiscal year tax returns may also claim the disaster loss on their losses by filing an amended return Form 1040 or claim form 843 within three months from the due date of their return.

Internal Revenue points out that some taxpayers who received insurance payments to reimburse them for living expenses incurred for the taxpayer and members of his household resulting from the loss or use of occupancy of his residence destroyed by the storm can exclude the living expenses incurred for the taxpayer and members of his household resulting from the loss or use of occupancy of his residence destroyed by the storm can exclude the living expense payments from income. The additional tax benefit came in the tax law change of 1969. Additional information concerning excluding insurance benefits covering living expenses can be obtained from IRS offices.

Taxpayers who have suffered a tornado or storm loss are advised to keep complete and accurate records. Appraisals made before and after the damage, records showing the cost of properties, depreciation sustained, and insurance and disaster relief recoveries, are some of the important records that are necessary to establish losses. Photographs of property as it existed before it was damaged will be helpful in showing the cost of properties, depreciation sustained, and insurance and disaster relief recoveries, are some of the important records that are necessary to establish losses. Photographs of property as it existed before it was damaged will be helpful in showing the cost of properties, depreciation sustained, and insurance and disaster relief recoveries, are some of the important records that are necessary to establish losses. Photographs of property as it existed before it was damaged will be helpful in showing the cost of properties, depreciation sustained, and insurance and disaster relief recoveries, are some of the important records that are necessary to establish losses.

1040 U.S. Individual Income Tax Return Taxpayers Ask IRS

This column of questions and answers on federal tax matters is provided by the local office of the U.S. Internal Revenue Service and is published as a public service to taxpayers. The column answers questions most frequently asked by taxpayers.

Q) It's been just about a month since I sent in my tax return and my refund still hasn't come. Why should it take me so long to get my money back when fellows at the shop got their refunds in a month?

A) The date the return was filed has a lot to do with how long it takes to be processed. Returns filed early can be processed and any refund checks issued within 4-6 weeks from the date they were received by the IRS.

Returns filed in April take longer to process because of the great number of tax returns that come into our service centers during this period. It is just not possible from an equipment and manpower standpoint for the IRS to process the 30 million returns received in a two-week period as rapidly as we do the 45 million returns received over a twelve-week period.

However, you should receive or replaced, may also be helpful. Taxpayers who find it convenient to visit the Internal Revenue Service local offices can order the publications by writing to "Tax Forms, P.O. Box 1738, Dallas, Texas 75221."

Piano Students Have Recital

Despite the stormy weather, a good number was on hand to hear the students of Mrs. Harold Fabian last Thursday night as they were presented in a recital. Those taking part were Sally Raines, Brenda Jeanette Hatfield, Cindy Lee Young, Sherry Kay Glass, Gina Ann Layne, Melinda Sue Hunt, Maridale Glass, Jeree Boyd, Kathy Lynn Raines, Patsy Don Bailey, Janet Joyce Smith, Karen Denise Lamb, Terri Kay Henley, Cathy Lynn Curry, Betty Lou Holmes, Kay Layne, Regina Lamb.

Q) My daughter is eligible for a scholarship that will pay part of her college tuition. If she gets it will it be taxable for her? Also, will it affect the exemption I claim for her?

A) Income from scholarships is generally not taxable, and does not have to be included by parents in determining a student's total support.

Q) Are tips taxable? I'm taking a job as a waitress in a summer resort and my girlfriend tells me that tips are very good there.

A) Yes, tips are counted as taxable income. If your tips amount to \$20 a month or more, they should also be reported to your employer so they can be credited

for Social Security purposes. Your employer will make the necessary adjustments in your tax withholding.

Q) Does everybody have to have clearance from IRS to leave the country?

A) No, U.S. citizens are not required to obtain tax clearance. However, many aliens are required to obtain this clearance from the IRS.

For details on this requirement, send a post card to your district director and ask for Publication 513, "Tax Information for Visitors to the United States." The publication is free.

Q) If I buy savings bonds and put them in my son's name, who has to pay tax on the interest they earn?

A) If the bonds are issued solely in your son's name, or in his name with you as beneficiary, then the interest earned on the bonds will be income for your son.

A key factor is who has control over the bonds. If you can cash them, the interest is your income. If only your son can cash them, the interest is his income.

THE FAMILY LAWYER

Heart Attack At The Wheel

Triple trouble may befall the person who suffers a heart attack while driving his car. His woes may include not only the heart attack itself, not only the accident that might follow, but even legal liability for any injuries he happens to inflict upon somebody else.

When will the law impose liability on such a person? Generally speaking, when he had reason to foresee the likelihood of a heart attack (or some other sudden disability). Anyone who takes the wheel under these circumstances is committing an affirmative act of negligence.



FOR EXAMPLE—
A man went for a drive, even though he had a severe, chronic cardiac condition. He did suffer a heart attack, did collide with another car, and did cause injury to the other driver. And, in due course, a court held him responsible for the injury. Reason: he should have avoided the accident by not driving in the first place.

On the other hand, courts usually say that a first-time disability, coming "out of the blue," is not grounds for liability.

Thus, in another case, a court refused to impose liability for an accident on a driver who had blacked out for the first time in his life. One court even classified as unavoidable an accident caused by a sneeze, when the man didn't have the slightest warning that the sneeze was coming.

In one unusual case, a man headed down a steep hill in spite of the fact that he knew his brakes were in bad condition. When the car began to roll out of control, he became so frightened that he fainted.

Did his sudden fainting excuse him from responsibility for the collision that took place at the bottom of the hill?

No, ruled a court, holding him liable. The court pointed out that while the man could not be blamed for fainting, he could indeed be blamed for starting downhill with bad brakes. It was that original act of negligence, said the judge, that set the stage for disaster.

FOOD PRICE REALISM-It has been suggested that homemakers try a new twist on food shopping. Take two grocery carts through the super market --in one, put food products--in the other, non-food items. Total the bills separately. The idea may not be too practical but it will point up what's really being paid for food and might stop complaints about "high" food prices. It is estimated that more than 20% of the items in grocery carts are not food items but non-food products.

The Texas Safety Association reminds motorists that changes in Texas traffic laws now require the driver approaching a paved street or highway from an unpaved roadway to yield the right of way.

VOTE FOR TRUITT JOHNSON

SATURDAY, JUNE 6th

IT HAS BEEN A PLEASURE VISITING WITH YOU IN THIS CAMPAIGN, I THANK YOU FOR ELECTING ME TO SERVE YOU IN THE PAST. I HAVE DONE MY BEST FOR THIS PRECINCT AND IF YOU CHOOSE TO ELECT ME AGAIN I WILL CONTINUE TO SERVE YOU TO THE BEST OF MY ABILITY.

I thank my opponent for the very nice campaign.

YOUR VOTE AND INFLUENCE APPRECIATED

TRUITT JOHNSON

(Paid Pol. Adv.)

RAY TROSPER IS THE ONLY CANDIDATE IN THIS RACE WHO IS MARRIED AND A FAMILY MAN!!



THE RAY TROSPER FAMILY

RITA RENEE RAY

SOME POINTS FOR CONSIDERATION

- I think it is absurd that many murderers and other lawbreakers are constantly getting off on bond, receiving short prison terms, or getting suspended sentences and then are allowed to roam our streets again. I am against this, and I favor strengthening our court system and changing our laws, which presently allow this to occur.
- I oppose bussing school students to foreign school districts. If a family lives in a location which is conveniently located near a school of their choice, I don't see why their children should be forced to attend a school on the other side of town, or on the other side of the county.
- I am against going head-first into costly government programs which are initiated and then are either forgotten about or are abandoned, wasting huge sums of our tax money. Thus, I would support legislation which would allow for maximum economy in state government and I would work to see that every citizen received a dollar's worth of benefit for every tax dollar which is spent.
- I am against gun control by the federal government.
- I believe that children should be allowed to pray in public schools.
- I believe that the greatest threat to America is Communism. I recommend legislation to prevent Communists from speaking on our college campuses. I also believe that our public education system should keep a loyalty oath to prevent Communists and Socialists from teaching anti-American propaganda in our schools and universities.
- I believe that responsible people can handle their own local affairs without interference from people in the federal government who do not really understand the problems in our rural towns and communities.

These ideas can and must be accomplished. With your help, I will do everything I can to see that these challenges are met and handled to the best of your wishes.

VOTE FOR

RAY TROSPER

FOR

State Representative

DEMOCRATIC PRIMARY RUNOFF, SATURDAY, JUNE 6

(Paid Pol. Adv.)

Weekly Food Tips

To save on the weekly food bill, make a shopping list, plan meals and buy food "specials." Gwendolyn Clyatt, Extension consumer marketing specialist, has this advice on what to expect in food stores.

Fresh fruit and vegetable items in best supply at the most economical prices include oranges, apples, bananas, strawberries, pineapples, cantaloupes, sweet corn, carrots and head lettuce. Other vegetables available at economical prices include cabbage, potatoes, dry onions, radishes, and green onions. New crops southern peas are also showing up on produce counters with blackeye and purple hull varieties in greatest supply.

"Look for best beef values on round steaks and roasts, chuck steaks and roasts, ground beef and liver," Mrs. Clyatt advises.

"Some markets may have weiners and bacon."

Grade #2 bacon boasts same fine flavor as grade #1 but the ratio of fat-to-lean is greater and the lean is appreciably less tender.

Some leg and shoulder roasts of lamb are also being featured in the market. "Fryer prices are attractive. Select the whole bird, or favorite pieces," Mrs. Clyatt says. "Economical buys are still to be found on turkeys. Grade A large and medium turkeys are about equal in value at present prices to take your choice."

Look for best beef values on arm and blade pot roasts and steaks, ground beef, and beef liver. Pork values include end-cut loin roasts and shoulder roasts and steaks, and picnics.

ELEVENTH ANNIVERSARY SALE

For this once a year event ALL fancy fabrics are reduced from 10% to 60% Off. All prints, plaids and checks are reduced at last 10%—NO EXCEPTIONS.

Machine Washable Drip Dry 60" WIDE Values To \$5.98	\$3.98	ONE TABLE Assorted Fabrics, 45" Wide Values To \$1.98 Yd. 3 Yards \$2.98
Prints & Jacquard Weaves Reg. \$7.98	\$5.98	ONE TABLE Assorted Fabrics 45" Wide, Value To \$1.98 2 Yards \$1.98
ALL DACRON DOUBLE KNIT Reduced At Least 10%		ALL NEW SPRING EMBROIDERIES 10-20% OFF
Dacron-Cotton Voils PRINTS & TEXTURED WEAVES, Prints & Textured Weaves, Plain Colors, Drip Dry 45" Wide, Val. to \$1.98 79¢		REMNANTS Values To \$1.49
ASSORTED FABRICS 1/2 PRICE		CARDED BUTTONS Values To 9¢

WE HAVE MANY MORE UNLISTED SPECIALS, THIS IS OUR ONCE A YEAR SALE FOR ONE WEEK, STARTING FRIDAY, JUNE 5TH. ONE HALF DOWN ON LAYAWAY SALE ITEMS.

Shop—Sew—Save At Open Thursday Till 8
SANDS FINE FABRICS
McCall's, Butterick, Vogue, Simplicity Patterns
225 N. Cuyler Pampa, Texas 689-7909
Shop Downtown For Greater Selections

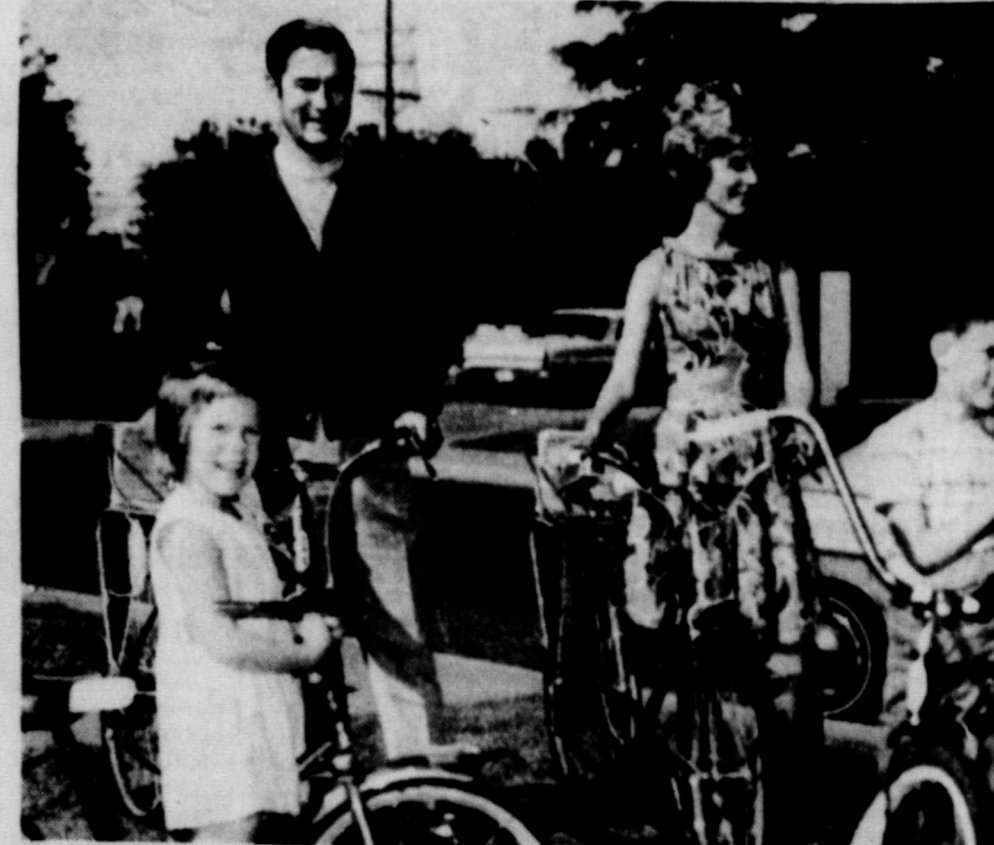

THE SHERMANS --- HOLLY, MAX, GENE ALICE and LYNN RAY

AS YOUR STATE SENATOR

MAX SHERMAN

will protect your local district schools!

From interview in THE MOORE COUNTY NEWS, Dumas, on Feb. 22, 1970:

"I attended a non-city school, and I see the financing threat that non-metropolitan schools in Texas faced a year ago as a major problem in the Panhandle district, and it is one on which I have strong convictions," he told a group here Friday in an outline of his campaign.

"It will come up again in the next legislature, and the district needs to be prepared. My position is that every school student in Texas, whether he

lives in a small community, or in Houston or Dallas, has the same right to equal education. The large population areas of Texas dominate the legislature today, but this does not mean that they can shorthedge school students in the smaller counties.

"I have studied this school problem with concern, and I am prepared to advocate strongly the position of the non-city schools, who will need a concerned and vigorous advocate. Their cause is right, and I will uphold it vigilantly, to the fullest of my ability. If I become your state senator," Sherman added.

VOTE FOR MAX SHERMAN ON JUNE 6

(Pol Adv. by Citizens for Max Sherman, Don Ham, chmn.)

Doctor in the Kitchen®
by Laurence M. Hursh, M.D.
Consultant, National Dairy Council

NUTRITIONAL QUACKERY

Other day an acquaintance to me: "So what's the harm little quackery? We've had fine men in this country the white man came to me."

How what the man means. In if one recalls the amusing s of O'Henry, the idea of aveling huckster putting one on the local folks, or vice evokes thoughts of the good s when America was less led than now.

nutritional quackery, which pant today as ever, if not so, presents real dangers few people may realize re are at least five ways the mer can be directly affected tritional quackery.

can destroy confidence in advice. Think of the diets re promoted that don't work, eople can't stay on. The s to do away with "monthly s." Then, there is a so- "macrobiotic diet." The lat- tains nothing but brown t is claimed it offers spir- lichtenment and that it will ll illnesses past and present. ally, such a diet is most harmless, except for its de- on of confidence, because it will not tolerate it for a ong period of time. Those o remain on it, die. Thus, imum, such diet advice may eople to suspect even le- tice advice on nutrition.

tritional quackery can be an economic burden. Every- eems, more people are g into spending extra money ecial foods costing more. The economic burden is reater when they buy sup-

DELTA DELIGHTS

Keep Vegetables Fresh Longer

Fresh vegetables are still a- live and breathing, even though they have been harvested and are neatly displayed on the grocery shelf, reminds Tom Longbrake, area Extension vegetable specialist at Weslaco.

Consumers should remember that vegetables breathe, or respire, much like other living things. Oxygen is used up in the breathing process. With the help of enzymes, the oxygen combines with plant sugars, giving off carbon dioxide and heat in exchange. This is the reverse of photosynthesis, states Longbrake.

The Administrator issues a report on the rural FHA's expanding support of home financing for families in the country side and towns of up to 5,500 population. His report for the first 9 months of fiscal 1970 showed that the agency approved 43,748 homeownership loans totaling \$465.4 million, as against 37,277 loans totaling \$360.7 million in the corresponding period of fiscal 1969.

Mr. Smith said new home starts through his agency will run approximately twice as high this year. Loans for new one family homes under the rural program exceeded 25,000 through March equalling the number approved for the entire fiscal year 1969. By contrast, new home starts in the nation as a whole declined by an estimated 15.3 per cent during the 9-month period ended in March.

The spring seasonal upsurge of building is expected to result in the Farmers Home Administration surpassing \$800 million in insured housing loans for the year ending June 30. The year's activity, Mr. Smith said, will account for about 80,000 new and improved homes for rural Americans of low and moderate income. Last year, the agency's previous record year, Farmers Home insured \$500 million worth of loans of 50,000 homes.

The Administrator said Farmers Home is gearing up for a major role it has been assigned under the nation's housing goal for the 1970's. Half of the 6 million publicly-assisted housing loans projected in this decade are assigned to rural areas, where Farmers Home administers federal assistance to housing through a system of 1,700 rural county offices in the 50 States, Puerto Rico and the Virgin Islands.

The agency is aiming for 156,000 insured home buyer loans, for low and moderate income people in fiscal 1971.

Under authority conferred by the Housing Act of 1969, Farmers Home has launched this spring a new type of 20-year loan to public and private nonprofit organizations to develop home building sites lacking in rural areas, and a "conditional commitment" to builders certifying that homes they construct will qualify for Farmers Home-insured loans to homebuyers. Building sites improved with Farmers Home financing will be sold as sites for homes of low-to-moderate income families who can secure housing loans insured by the Farmers Home Administration or its counterpart FHA (Federal Housing Administration) at the Department of Housing and Urban Development. These sites are available for rental housing for low and moderate income families.

"The rural program is going to be a sustained attack on the shortage of housing and blight of bad housing in rural America." "The average house we are financing is a 3-bedroom home, modern in its facilities, costing \$12,000 to \$13,000 to build in a rural area. It is fully adequate for the family that will occupy it, and it can be bought and paid for by a rural family of modest means.

Funds for the agency's insured housing loans come from local lending institution, or investors in other places if local lenders cannot be found. Farmers Home financing is available to families only after it is established that they cannot qualify for housing credit from other sources. All Farmers Home loans are made through the agency's local county offices in rural areas.

From July 1, 1969, through April 30, 1970, the three-county unit of Armstrong, Donley, and Gray, had 27 housing loans approved for \$203,400. This is an increase of 35 per cent in loans approved over the same period in 1969. Claude Moore, County Supervisor for Gray County, may be contacted at the City Hall in McLean on the fourth Wednesday in each month from 10:00 a. m. to 12:00 noon. The unit office address is Box 40 Clarendon, Texas 79226, and the telephone number in Clarendon is 874-3431.

The breath test shows the difference between the drunken driver and the one who is legally sober.

Rural Housing In The Nation Growing

The rural housing program is an area of growth in the nation's housing picture, Administrator James V. Smith of the Department of Agriculture's Farmers Home Administration reported today.

Mr. Smith disclosed that rural people served by the home loan insurance program of the Farmers Home Administration, a Department of Agriculture credit agency, are moving into new or improved homes at a 17.4 per cent faster rate than a year ago.

A weekly public service feature from the Texas State Department of Health

Accent on Health

J.E. PEAVY, M.D., Commissioner of Health

The season of fishing and boating enthusiasm is now in full swing. But those enjoyable occasions out at the lake or stream could turn into catastrophe unless a few simple rules are followed. The Texas State Department of Health reminds you that a safe summer of excitement and fun is in your hands.

All fishermen -- experts and novices alike -- should know how to swim, should know basic first aid, and have a first aid kit with them. Since fish hooks sometimes "catch" anglers as well as fish, carry needlenose pliers, wire cutters, and pocket knife, in your tackle box. Always keep hooks in covered containers. Always look before casting, and make certain you have room to do so without hooking someone else. Use an overhead cast when in a boat with others. It's much safer to fish with a companion, but when fishing alone, always leave word where you will be and when you plan to return. Wear thick-soled boots in densely wooded or marshy areas. Avoid swimmers, water skiers, and skin and scuba divers. Learn how to hold a fish properly while extracting a hook. Many species have sharp teeth or fins that can cause deep hand wounds.

All water skiers should know it takes a team effort, with at least three people involved -- one person to ride behind the boat, one to steer with eyes front, and another to watch the skier and his hand signals. Although skimming 75 feet behind a power boat doing 30 miles per hour may

Auto Theft Victims Can Assist In Recovery Of Auto

Car owners who become the victims of auto theft can assist in the recovery of their car by being able to provide investigators with small but vital pieces of information. These items can be the key factors in how soon a stolen automobile is recovered and time is crucial if the car is to be returned to its owner in reasonably good shape.

If every car owner would have available his auto license number and vehicle identification number, he would have a much better chance of getting his car back if it is stolen.

"Using modern law enforcement techniques now available, the police can feed this data into an auto theft computer within minutes after the theft is reported." "And this computer will distribute the information on the stolen car to local, state and national authorities within five minutes.

"However, if the owner doesn't have this information readily available, the recovery operation becomes more difficult and chances of recovery lessen."

The locking steering column and other anti-theft devices have been built in by the manufacturers to reduce the number of thefts by making the thief's job more difficult if not nearly impossible. It is amazing that people pay for these innovations and then render them ineffective by leaving their cars parked unlocked and with the keys in the ignition.

The NATB official urged that all car owners record, in a place that makes them easily and readily available, their auto license number and their vehicle identification number in order to aid authorities if their car is stolen.

But in order to prevent theft in the first place, car owners should always lock their auto's and take the keys with them whenever they leave them unattended -- even in their own driveways."

A Going Church for a Coming Lord

First Baptist Church

209 East First

Sunday School	9:45 a. m.
Morning Worship	10:50 a. m.
Evening Worship	7:30 p. m.
Wednesday	
Hour of Power	7:30 p. m.

NURSERY PROVIDED FOR ALL SERVICES

L. CRADDOCK, Pastor

Outdoor Furniture Tips To Follow

To clean lumberills and hammocks, brush them, then soak with mild detergent, hose down and leave them open to dry. A hammock should be dried on its stand to avoid wrinkling.

Use a soapy sponge to clean plastic. Add a little chlorine bleach to the soap and water to clean very soiled plastic. Test colored plastics first for colorfastness by using the solution on an inconspicuous place. Rinse off with clean sponge and water.

Next fall, give outdoor furniture this care before putting it away. It will then be better protected and, except for dusting, be ready for summer fun.

Refrigeration is the best way to hold down respiration and other life processes. About 50 percent of the sugars in sweet corn are lost in a single day at 70 degrees F., while only 5 percent will be lost during a day at 32 degrees F. Yellowing of green vegetables also is an indication of aging.

Moisture loss is the most conspicuous loss of freshness in produce since it causes wilting and shriveling. Most vegetables contain 85-95 per cent water. So, unless the humidity around the produce is kept up to 85-100 percent, moisture loss and shriveling will occur.

Decay is a third quality factor affected by temperature and humidity. Countless microorganisms, bacteria and mold spores, which cause decay, are present in air everywhere. Warm temperatures, moisture, and skin damage allow infection to develop and spread. Cool temperatures and careful handling minimize decay.

Refrigeration, prevention of moisture loss, and careful handling of fresh produce result in fresher and more nutritious fruits and vegetables in the supermarket and at home, reminds Longbrake.

My Neighbors

"How can they keep that up all day?"

Homemakers' Beatitudes

BLESSED is she whose daily tasks are a work of love for her willing hands and happy heart transform duty into joyous service to all her family and God.

BLESSED is she who opens the door to welcome both stranger and well loved friend; for gracious hospitality is a test of brotherly love.

BLESSED is she who mends stockings and toys and broken hearts; for her understanding is a balm to her husband and children.

BLESSED is she who scours and scrubs; for well she knows that cleanliness is one expression of godliness.

BLESSED is she who sings at her work; for music lightens the heaviest load and brightens the dullest chore.

BLESSED is she who dusts away doubt and fear and sweeps out the cobwebs of confusion; for her faith will triumph over all adversity.

BLESSED is she who serves laughter and smiles with every meal; for her cheerfulness is an aid to mental and physical digestion.

BLESSED is she who introduces Jesus Christ to her children; for godly sons and daughters shall be her reward.

BLESSED is she who preserves the sacredness of the Christian home for hers is a divine trust that crown her with dignity.

-- Selected

look dangerous, it need not be if you use the right sign language and follow a few safety rules. Even qualified swimmers should wear a flotation device while skiing, preferably a life jacket. Have a good communication system between the driver, the observer, and the skier. Learn the hand signal system developed by the American Water Ski Association. The skier can use these signals for everything from making turns to adjusting speed.

If you are involved in a boating accident, do not panic. The one most important factor in avoiding panic is training and preparation. Boats will float, and you will too, if you don't lose your head. Never overload the boat, and always insist that all passengers wear life preservers if the boat overturns, stay with the boat -- it will float. Keep a level head, and practice the most important rule of them all: use common sense.

Mr. and Mrs. Raymond Smith met their son and granddaughter, the Raymond Smiths of Farmington, N.M., and their daughter, the Leroy Blaylocks at Andrews. On Saturday, they all went to Carlsbad, N.M. a toured the caverns there.

Fryer chickens remain a bargain in most meat departments.

WEDDING GIFT REGISTRY
For Shower Gift Service
Call 779-2251

Veral Lynn Gift Shop
Free Gift Wrap & Delivery

IT'S TIME FOR A CHANGE

ELECT JOHN E. DWYER

COMMISSIONER Precinct 4-Gray County

ON **JUNE 6th, 1970**

IF ELECTED I PROMISE TO DEVOTE MY TIME AND DO MY BEST TO GIVE EACH OF YOU EQUAL REPRESENTATION IN THE PERFORMANCE OF THE DUTIES OF THE OFFICE.

(Paid Pol. Adv.)

ELECT Phil CATES

for **State Representative**

NANCY PHIL

PHIL CATES IS QUALIFIED:

- the oldest candidate in the run off.
- the only college graduate who has worked his way through

PHIL CATES IS EXPERIENCED:

- served as Assistant Dean of Student Life at West Texas State University
- served as Assistant High School Principal
- served as Christian Youth Director

PHIL WILL WORK FOR YOU!

By taking action to:

- COMBAT COMMUNISM
- STOP DRUG ABUSE
- ENFORCE LAW AND ORDER
- PROMOTE ECONOMY IN STATE GOVERNMENT
- INSURE WATER FOR THE ENTIRE 79TH LEGISLATURE DISTRICT

PAID FOR BY LOCAL CITIZENS.

Additional IRS Meetings On Tornado Losses

Two additional IRS meetings on tornado losses in the ten-county High Plains disaster area have been scheduled.

A tax assistance clinic for taxpayers who have tornado and storm losses has been scheduled in Pampa at the Citizen Bank & Trust Building Hospitality Room at 8:00 p.m. on June 17th. A second meeting has been scheduled in Clarendon, Texas, in the Academic Building at Clarendon, Junior College at 8:00 p.m. on June 18. The meetings will be conducted by John Sloan, Administrative Officer of the Lubbock Internal Revenue Service office, Frank Daugherty, Administrative Officer of the Pampa Internal Revenue Service Office, and an Internal Revenue Instructor.

Mr. Sloan is coordinating the disaster tax information program throughout the ten-county area. Previous tax assistance clinics have been scheduled for Plainview on June 9 and Silvertown on June 11.

The purpose of the clinic is to inform taxpayers on what steps to take to claim tax deductions for property damage and losses and how to claim immediate tax benefits for tornado and storm damage.

An Internal Revenue Service spokesman stated that several community meetings will be held in Lubbock as soon as taxpayers have had an opportunity to solve their more immediate problems. The Internal Revenue Service is also discussing the need for additional community meetings in several other counties affected. The public will be invited to attend these and all future meetings.

Information On Eggs

A question frequently asked by consumers is, "What is that bunch of white stuff at each end of the egg yolk when it is broken out?" Gwendolyn Clyatt, Extension consumer marketing specialist with the Texas Agricultural Extension Service Reports.

The "white stuff" is called Chalaza and is simply thick strands of white albumen which help keep the egg yolk suspended in the center of the egg. It is very similar to a paper wrap on candy kisses. It covers the egg yolk, even though it cannot be seen and is twisted on each end. "The egg is the most perfect single food unit known to man,"

Mrs. Clyatt says. "And the chalaza is perfectly edible since it is simply thick albumen." Within the egg are combined the choicest elements, completely balanced for producing a healthy chick. "This original purpose of the egg explains the perfect grouping of proteins, fats, minerals, amino acids, vitamins and other life sustaining ingredients contained within the shell," Mrs.

Clyatt says. "Among the most valuable of the many food properties ascribed to the eggs are the vitamins." Eggs are an excellent source of Vitamin D, she notes. The quantities of other vitamins in eggs are enough to make a substantial contribution, she adds. Largest cigar ever made was 5 ft. 7 in. long, and 26 3/4 inches in circumference.



PANFISH BEFORE BIG FISH

Some people might claim that panfish are kid's fish, because so many youngsters spend their time catching them. But this isn't so. If it was, then the kids must know a lot more than their grown-up counterparts in the angling fraternity. Panfish appeal to fishermen of all ages and interests. It's an unburied sport, one that takes little effort and returns many hours of pleasant memories. But best of all, it's a prelude to the beginning of the year to most other forms of fishing.

The first rumbings of an impending season usually come from the mid-south, where bluegills, crappie, perch, rock bass and bream begin stirring the imagination of anglers as early as late March. As spring moves north over the continent, so does the activity of panfishermen. Unlike many other groups of fish, panfish continue to supply anglers with action throughout the entire season, except maybe for the hottest days in August. But then panfish like bream or sunfish seem to contradict normal fish behavior and bite best when the weather is the hottest.

Best of all, you don't need a lot of fish savvy or fancy equipment to become an adequate panfisherman. These fish can be taken on almost any kind of outfit, but the more you select the better the sport panfish can afford you. They have fallen victim to baitcasting, spincasting, spinning and fly equipment.

Panfish are not the bullies of big fish in a pond, lake or stream so you won't find them in the open where they can provide a meal for the bigger boys in the pond. They need protection and a snag or dead tree that has been in the water for a length of time is likely to look like a panfish apartment house.



You can try a variety of methods to lure panfish onto your hook. My favorite is with a small boat that has been rowed to a snag or hole that has been known to produce panfish. I'll anchor the boat upwind or up-current 70 to 100 feet of the spot I think holds the fish. Quietly, I'll slip the anchor over the side and then pay out line, drifting toward the hole, until I'm just a short cast away.

With an ultra-light spinning outfit and enough Super-Platyl monofilament of two or four-pound test on the spool I'll work the edge of the hole or snag with a 1/16 or 1/8-ounce Abu-Reflex or Droppen spinner. If things don't connect immediately, then it's time to vary the speed, slowing it down on the retrieve to let the spinner search the depths or hauling it back at a high speed so the action might catch the attention of any sleepy fish.

If the fish still need more inducement, then it's through the middle of the hole or down to the base of the tree. One of the new, small Mou bait-tails, bounced along the bottom is a hard lure for the aggressive panfish to resist.

If everything artificial comes up with nothing, then it's time for the old dependable, the garden worm. Panfish are small fish with an even smaller mouth, so a small hook is in order and even a small bit of worm is the most that is needed to tempt a panfish. Best method for tempting a panfish with bait is on a spinning or spincasting outfit and a float or bobber.

The length of line dangling from the float should be determined methodically. Start with about three feet of line and a small split-shot a foot above the hook to take the bait down and straighten out the line. Drift the bait and bobber back to the hole by paying out line. If you don't get a strike after it's been on the hole for a few minutes retrieve the rig slowly. Lower the hook another foot below the float and try it again.

LLANO 4-H 'ERS CARRY ON -- The breeding feeding and exhibiting of top quality livestock by Llano County 4-H Club members is a tradition and the present crop of 4-H'ers is carrying on. The 45 steers and 13 heifers

are fitted for 1970 shows were in the elite class in several, including grand reserve champions. County Agent John Kuykendall who supervises the 4-H programs says the success of the youngsters was due to hard work, their discharges of responsibilities and cooperation from their families. Largest recorded shoes are a pair measuring 2 feet long and 1 foot wide.

DR. JACK L. ROSE
OPTOMETRIST
Tues. 9 a.m. - 5 p.m. Fri. 2 p.m. - 5 p.m.
For Appointment Call DL. 6-2701
307 N. WALL. SHAMROCK

STOCK UP ON THESE PICNIC SPECIALS

IMPERIAL PURE CANE SUGAR		10 LB. BAG	\$1.19
U.S. NO. 1 BANANAS	LB.	15¢	
U.S. NO. 1 LONG WHITE POTATOES	10 LB.	55¢	
FRESH FLORIDA CORN	EACH	10¢	
TEXAS CUCUMBER	LB.	15¢	
STRAIGHT NECK YELLOW SQUASH	LB.	15¢	
JOHNSON ACRYLIC FLOOR FINISH			
FUTURE	27 OZ.	90¢	
Coca Cola	4 BOTTLE	28 OZ.	90¢
KERNS STRAWBERRY PRESERVES	20 OZ.	2 FOR	90¢
SUNSHINE HI HO CRACKERS	16 OZ.		39¢

POTATO CHIPS

NESTLES LEMON FLAVOR NESTEA	4 OZ.	29¢	8 OZ.	55¢
SHURFINE FROZEN ORANGE JUICE	12 OZ. CAN	2 FOR	69¢	
NESTEA	AN EXTRA BONUS	SAVE SHURFRESH COUPONS		
BETTY CROCKER LAYER CAKE MIX	3 BOXES	99¢		

NEW BRAUNFELS FABRICS

2 Yds. 60x66 100% Dacron Knit.....	\$8.45
2x2 Yds. 45" Wide	\$2.79
3 Yds. 45" Wide	\$1.99
STAR KIST GREEN LABEL TUNA	FLAT CAN 3 FOR \$1
KRAFT BAR BQ. SAUCE	18 OZ. 39¢
WILSONS CERTIFIED HAMS	CANNED 2 LBS. \$2.99
WILSONS ALL MEAT BOLOGNA	LB. 49¢

HONEY BOY SALMON A-1 SAUCE	5 OZ. 39¢	10 OZ. 67¢
-----------------------------------	-----------	------------

SIMPSON'S LOWEST EVERYDAY FOOD PRICES MARKET

Specials Good Friday Saturday, June 5. Store Hours: 8 a.m. to 6 p.m. DOUBLE GUNN BROS. STAMPS EVERY WEDNESDAY With Purchase of \$2.50 More (Excluding Cigarettes)

To Harry Wilson, who could never save a penny.

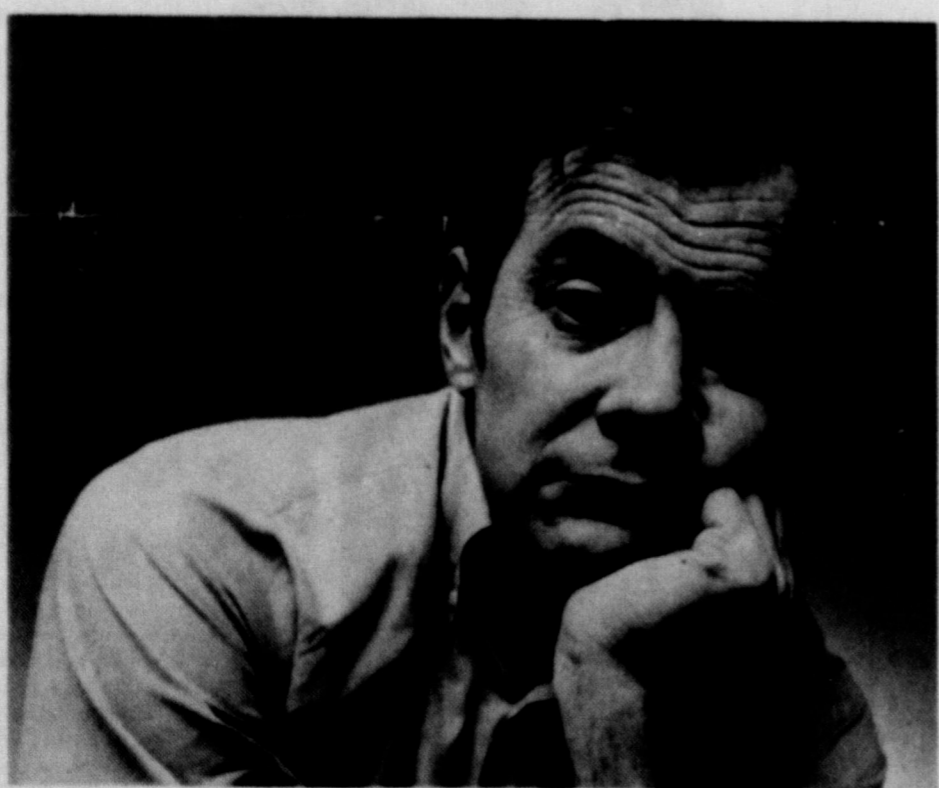

Harry's been talking about that house he's going to buy for six years now. Harry's still talking.

When it comes to saving for something special we all have good intentions, but many of us never seem to get started, let alone have the discipline to keep saving regularly.

That's what makes the Payroll Savings Plan such a terrific way to build a nest egg. All you do is sign up once. Then the amount you specify is automatically set aside from your check each payday and invested in U.S. Savings Bonds.

Now that Bonds pay 5% interest when held to maturity of 5 years, 10 months (4% the first year; thereafter 5.20% to maturity), your savings will grow faster than ever.

So, if you see a little bit of Harry in yourself, maybe it's time you joined the Payroll Savings Plan.

It's time to do more than just talk about your future.

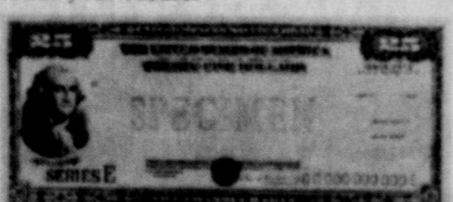

Bonds are safe. If lost, stolen, or destroyed, we replace them. When needed, they can be cashed at your bank. Tax may be deferred until redemption. And always remember, Bonds are a proud way to save.

Take stock in America. With higher paying U.S. Savings Bonds.

The U.S. Government does not pay for this advertisement. It is presented as a public service in cooperation with The Department of the Treasury and The Advertising Council.