

## DOWN MEMORY LANE

### 10 YEARS AGO

Personnel from the Marie Foundations Plant here returned last week from a trip to Alamo, Tenn., where they viewed operations in a garment factory.

The fun-loving Harlem Stars, world famous combination of Negro basketball players, return to McLean tonight for the second straight year.

Rev. Joe Ingram of Oklahoma City will conduct revival service at the First Baptist Church here March 18-25, according to Dan Beltz, pastor.

Young McLean exhibitors in the Top O' Texas Junior Live-stock Show in Pampa early this week sold their animals Wednesday to Pampa business and professional men at premium prices.

### 20 YEARS AGO

Winter weather continued to hang over the Panhandle area during the past week as a little more moisture fell and the temperatures ranged near freezing most of the time.

McLean Girl Gagers will play Canyon in a rough game of basketball, starting at 8 p.m. If undefeated, McLean girls will meet Wellington at 4:20 p.m. Friday.

Shaving permits for those who do not care to grow beards to publicize the coming American Legion Rodeo and Pioneer's Homecoming went on sale this week. The celebration will be held in April.

Prospects of the federal government making repairs to the spillway at Lake McClellan in the near future are dim.

Five candidates-including one woman filed for 3 positions on the City Council before the dead

### Arthritis Sufferers:

#### WAKE UP WITHOUT ALL THAT STIFFNESS!

New formula for arthritis minor pain is so strong you can take it less often and still wake up in the morning without all the pain's stiffness. Yet so gentle you can take this tablet on an empty stomach. It's called *Arthritis Pain Formula*. Get hours of relief. Ask for *Arthritis Pain Formula*, by the makers of *Anacin*®.



Very Fancy Bubble of 65% Kodel, 35% cotton, with oodles of lace and little white collar. Pink, mint, blue.

SHOP NOW FOR SPRING AND EASTER FINERY FOR YOUR LITTLE ONES

Veral Lynn Gift Shop  
McLEAN, TEXAS

line of March 1 - but Monday one of the five withdrew from the race. The woman can didate is Miss Ruby Cook. Others filing were Jess Kemp, Guy Hibler, S. A. Cousins and Odell Mantooth. S. A. Cousins withdrew.

30 YEARS AGO-Not available  
40 YEARS AGO

Hansel Christian announces the opening of a tailor shop in the Christian building on North Main Street.

McLean Lions have been asked to meet at Lefors Tuesday night, with the thought of organizing a Lions Club at Lefors.

Three men are under arrest, suspected of a robbery of the First National Bank of Shamrock \$10,000 was taken.

Cold weather has prevailed since last Friday, with some thermometers not registering over 9 degrees above zero.

Mrs. Bessie Coffee and Mr. Tom Blake were married at Erick, Okla., Wednesday, March 9, 1932.

50 YEARS AGO

Monday was poultry day in McLean. Two poultry cars were on the track, and about 7,300 pounds of poultry was loaded.

Traders from Lefors, Clarendon, and other surrounding towns have been drawn to McLean because McLean merchants have the goods, the prices are lower, and they are consistent advertisers.

The watermelon Growers Association will meet March 11 at 2 p.m. Officers will be elected and several out-of-town speakers are expected to address the gathering.

Miss Ruby Cook attended the Automobile and Style shows at Amarillo this week.

60 YEARS AGO

The entire community was shocked last week at the announcement that the public schools would be immediately discontinued on account of the lack of funds to prosecute them further.

Joe Hindman and wife have gone to house keeping in the Buster Foster house.

Horace Rippy has leased the cold drink fixtures of J. B. Paschall and will open up a confectionery as soon as the weather permits.



2 LB. LOAF \$1



HAMS

CHUCK WAGON BONELESS

HALF OR WHOLE POUND 99¢

BOLOGNA PICKLE LOAF

CUDAHY 6 OZ. PKG. 3 FOR

KOUNTRY FRESH PILLSBURY BISCUITS

3 FOR 2

DIAMOND

OLEO

QUARTERS

5 FOR



3 LB. CAN

89¢



1/2 GAL

38

PICK UP YOUR FREE TV Watch EACH WEEK

JELL-O

3 3 OZ. PKGS. 33



STRONG HEART

DOG FOOD 9 CANS

NESTLE'S

QUICK 2 LB. 8

Puckett's FOOD STORES McLEAN TEXAS

Specials Good Friday and Saturday, March 10, 11, 1972

# NEWS

\*\*\* County \*\*\*  
**Agricultural Agent**  
 Texas A. & M. College  
 Extension Service

By **FOSTER WEALEY**

### FARM PROGRAM SIGNUP

According to Evelyn Mason over 400 farmers had signed up in the 1972 wheat and feed grain program by Monday, March 6th. Final sign up date is Friday, March 10th. We urge you to make your determination in this program as early as possible.

Earlier I reported that land now established in a grass cover would not be eligible to be used as diverted acres. This has been rescinded. There have been many recent changes. There are a large number of alternatives. Therefore you should study these closely before you sign up.

### RESULT DEMONSTRATION HANDBOOK

In the near future we will publish our annual result demonstration handbook for the calendar year 1971. This will contain 12 result demonstration that have been carried out in Gray County during 1971. Last year this publication had several very interesting feedlot demonstrations. Several cost study demonstrations were carried out on the productions of irrigated milo. This handbook proved so popular that we exhausted our supply of them sometime ago. We hope to re-print some of these 1970 demonstrations in our 1971 handbook. If you would like a copy drop us a line and we will mail you one free.

This year demonstrations will cover cattle, grain sorghum and wheat.

### ALFALFA

Feedlots demand for alfalfa continues to grow. Most alfalfa producers in the McLean vicinity have found this to be a most profitable crop. I find a lot of alfalfa growers are very concerned that the market might become saturated with so many developing alfalfa fields. So long as they are transporting alfalfa hay from as far off as Colorado or Kansas, I wouldn't worry about market. This gives you about a \$10.00 per ton edge on these areas. In Kansas where much of the alfalfa is grown rainfall is some what higher than here. We have them beat for quality.

### STAY AWAKE ITCHING?

Let doctor's formula stop it. Zemo speeds soothing relief to externally caused itching of eczema, minor rashes, skin irritations, non-poisonous insect bites. Desensitizes nerve endings. Kills millions of surface germs, aids healing. "De-itch" skin with Zemo, Liquid or Ointment. Quick relief, or your money back!



**39¢**



**5 LB. BAG**  
**49¢**



**BORDENS**  
**HALF GAL.**

**79¢**

**ROUND**  
**CARTON**

### PRODUCE

**25¢**  
**25¢**

**19¢**  
**19¢**

**39¢**  
**39¢**

**4 OZ.**  
**59¢**  
**59¢**

PUCKETT'S

SAVE 20¢ WHEN YOU BUY A 6 oz. Jar of **INSTANT FOLGER'S COFFEE CRYSTALS**

SPECIAL PRICE WITH THIS COUPON

**89¢**

GOOD THRU 3-18-72

PUCKETT'S

SAVE 15¢ WHEN YOU BUY A 1 LB. CAN of **FOLGER'S COFFEE**

SPECIAL PRICE WITH THIS COUPON

**64¢**

GOOD THRU 3-18-72



**59¢**  
**35¢**



**89¢**

WITHOUT COUPON

1 LB. CAN **79¢**

2 LB. CAN **\$1.58**

3 LB. CAN **\$2.37**

**59¢**

**COCA**  
**COLA**

**\$1**

VALUABLE COUPON

22 fl. oz. **GIANT SIZE Joy ONLY** **50¢**

GOOD ONLY AT PUCKETT'S

WITH THIS COUPON **65¢**

WITHOUT COUPON

OFFER EXPIRES 3-11-72

LIMIT 1 COUPON PER PURCHASE

VALUABLE COUPON

5 lb. 4 oz. **KING SIZE cheer ONLY** **\$1.29**

GOOD ONLY AT PUCKETT'S

WITH THIS COUPON **\$1.59**

WITHOUT COUPON

OFFER EXPIRES 3-11-72

LIMIT 1 COUPON PER PURCHASE

WE ARE YOUR **TOP STAMP** REDEMPTION CENTER



**TOP**

NONE MORE VALUABLE

**MEN WANTED**

**CATTLE AND LIVESTOCK BUYERS**

We want men in this area. Train to buy cattle, sheep and hogs.

We will train qualified men with some livestock experience. For local interview, write today with your background. Include your full address and phone number.

**CATTLE BUYERS, INC.**  
 4420 Madison  
 Kansas City, Mo. 64111

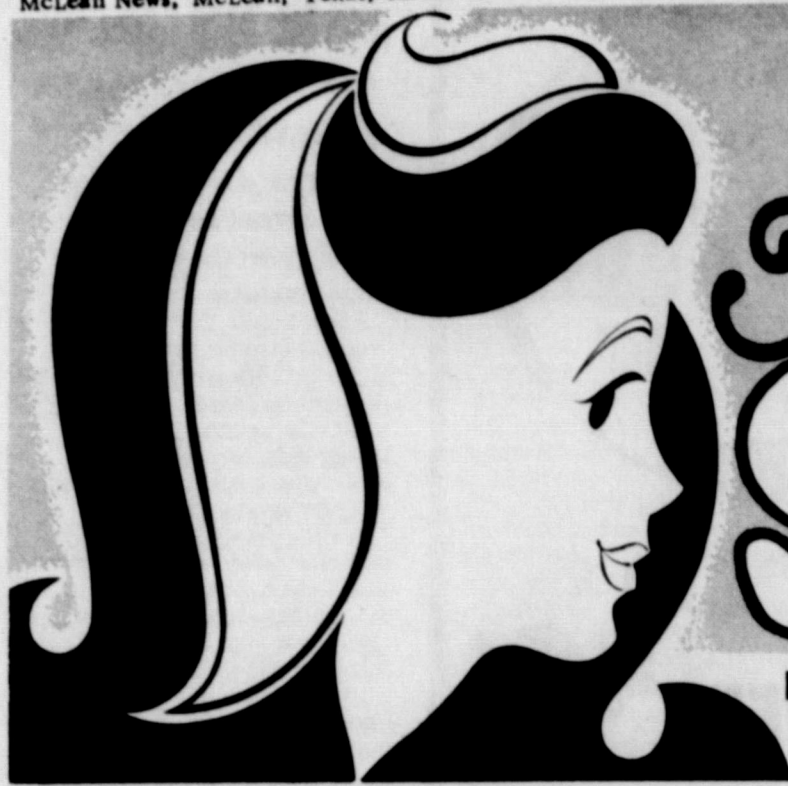

# Shurfine YOUNG MOTHER HUBBARD SALE

NOW IS THE TIME TO FILL YOUR BARE CUPBOARDS... FOR **LESS!**

Shurfine	<b>APPLE BUTTER</b>	28 oz.	<b>3</b>	FOR
Shurfine	<b>SPINACH</b>	16 oz.	<b>6</b>	FOR
Shurfine Fresh Shelled	<b>BLACKEYED PEAS</b>	15 oz.	<b>6</b>	FOR
Shurfine Whole Irish	<b>POTATOES</b>	16 oz.	<b>6</b>	FOR
Shurfine Whole Peeled	<b>TOMATOES</b>	16 oz.	<b>5</b>	FOR
Shurfine	<b>TOMATO SAUCE</b>	8 oz.	<b>10</b>	FOR
Shurfine Chicken Noodle, Cr. of Mushroom, Cr. of	<b>SOUP</b>	101-2	<b>6</b>	FOR
Shurfine	<b>TOMATO JUICE</b>	46 oz.	<b>3</b>	FOR
Shurfine	<b>APPLE SAUCE</b>	16 oz.	<b>5</b>	FOR
Shurfine	<b>FRUIT COCKTAIL</b>	16 oz.	<b>4</b>	FOR
Shurfine Halves Bartlett	<b>PEARS</b>	16 oz.	<b>4</b>	FOR
Shurfine Fresh Pak	<b>CUC. CHIPS</b>	16 oz.	<b>3</b>	FOR
Shurfine	<b>CATSUP</b>	14 oz.	<b>4</b>	FOR
Shurfine Strawberry	<b>PRESERVES</b>	18 oz.	<b>2</b>	FOR

**1**



SLICED OR HALVES  
**3** 2 1/2 CANS  
**89**¢



Shurfine **MILK**  
**5** 1 1/2 OZ. CANS **89**¢

**MC-2 DETERGENT**  
ALL-PURPOSE  
GT. BOX **49**

Tendercrust Bread and Bakery Products

Shurfine Red Plum **PRESERVES** 18 oz. **2** 79¢

Shurfine **GRAPE JELLY** 18 oz. **2** 79¢

Shurfine Crunchy or Smooth **PEANUT BUTTER** 12 oz. **2** 89¢

Shurfine **WAFFLE SYRUP** 32 oz. **49**¢

Shurfine **SALAD DRESSING** 32 oz. **49**¢

Shurfine **BLACK PEPPER** 4 oz. **29**¢

Roxey **DOG FOOD** 15 oz. **11** 1/2 \$1

**PRODUCE SPECIAL**

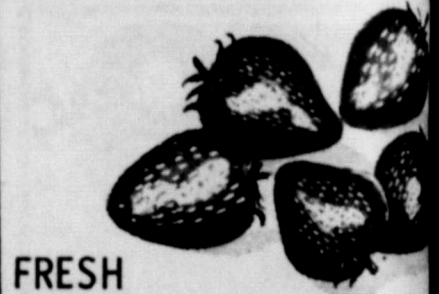

FRESH **STRAWBERRY**

**4** PINTS \$

**Tomato**

FANCY **1** POUND

*Shurfine Quality Controlled Foods!*  
**GOLDEN CORN** CREAM STYLE or WHOLE KERNEL  
**CUT GREEN BEANS**  
**EARLY JUNE PEAS** **5** 303 CANS **1**

**SOFLIN DISPOSABLE DIAPERS**  
OVERNITE **59**  
BOX of 12

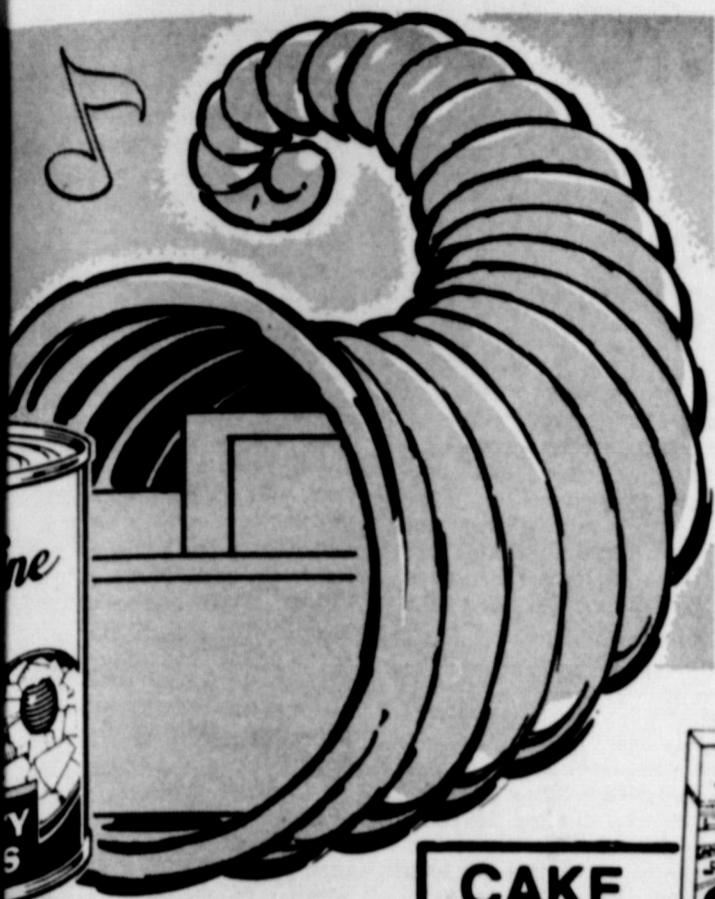

SHURFINE FROZEN  
**FISH STICKS** 3 8 oz. PKGS. \$1  
PRE-COOKED



SHURFINE CHUNK  
**TUNA** 2 FLAT CANS 75¢

Shurfine  
boneless fully cooked  
**HAM**  
3 LB. CAN \$2.49

SPECIALS GOOD  
thru March 11

**CAKE MIX**  
ASSORTED FLVRS  
3 BOXES 89¢

**FROSTING MIX**  
ASSORTED FLAVORS  
3 BOXES 89¢

SHURFRESH  
MILK  
FOR  
GOODNESS  
SAKE



SHURFINE FRUIT  
**DRINK**  
• ORANGE  
• GRAPE  
• FRUIT PUNCH  
3 46 oz. CANS 79¢

SHURFINE  
**PORK & BEANS** 16 oz. 7<sup>F</sup>\$1<sub>OR</sub>

SHURFRESH REGULAR QUARTERS  
**MARGARINE** 16 oz. 5<sup>F</sup>\$1<sub>OR</sub>

SHURFINE ALL VEGETABLE  
**SHORTENING** 48 oz. 69¢

Shurfine  
**FLOUR**  
5 39¢  
LB BAG

SPECIALS GOOD THRU  
MARCH 11, 1972  
DOUBLE  
GUNN BROS. STAMPS  
Every Wednesday  
With Purchase of \$2.50 or  
More (Excluding Cigarettes)

SOFLIN BATHROOM  
**TISSUE**  
ASSORTED  
COLORS  
10 ROLL PACK 79¢



IT'S NOT TOO LATE TO START YOUR SET!  
FINE IMPORTED  
PORCELAIN CHINA  
**Lovelace**  
BY CROWN VICTORIA  
THIS WEEK'S BASIC PIECE  
DESSERT DISH  
WITH EACH \$5 PURCHASE  
**39¢**

SHURFRESH  
Sweetmilk or Buttermilk  
**BISCUITS**  
13 10-ct CANS \$1

AFFILIATED  
**SIMPSON'S**  
LOWEST EVERYDAY  
FOOD PRICES  
MARKET

# Highlights and Sidelights

From Your

## State Capitol

By **BILL BOYKIN**  
Texas Press Association

Leaders of both Democratic and Republican state parties will meet March 13 for major decisions as well as routine housekeeping duties.

Texas law requires executive committees of political parties on that date to certify statewide candidates, set ratios for state convention delegate selection, fix hours and sites for June 13 and September 19 state conventions and select a place to canvass May 6 primary returns.

National GOP Committeeman Peter O'Donnell Jr. gave Republicans something else to think about when he unexpectedly submitted his resignation, the vacancy to be filled at the statutory R.E.C. meeting in Austin. State Rep. Fred Agnich of Dallas is the overwhelming choice to succeed O'Donnell as committeeman, and may get the job unopposed.

Time is also getting close for Republicans to adopt a formal set of written rules for operation of party conventions and regular operations, although that is considered no great problem for the Rules writing is a problem of

major proportions for Democrats. April 6 is the deadline under new state law for the parties to submit their rules drafts to the secretary of state.

Democrats are expected to make a choice at the March 13 meeting between a set of reform rules drawn under direction of William R. Anderson Jr. of Corpus Christi and a watered-down draft which opponents claim perpetuates the winner-take-all system of convention operations.

Supporters for the Anderson rules claim a majority of the State Democratic Executive Committee will adopt them in preference to the alternative which has SDEC rules sub-committee approval.

Rumors persist that SDEC Chairman Roy Orr of DeSoto may resign his post at the Austin meeting. Gov. Preston Smith is backing Anderson to succeed him. Orr early this year became a Dallas County commissioner, and questions have been raised about his holding both positions.

### COURTS SPEAK

Texas Supreme Court has agreed to decide whether party primary election costs can be paid from state funds without special legislative authorization. **MUSTANG CONTROVERSY REVIVED**

Parks and Wildlife Commissioners postponed for 60 days a showdown on a proposed purchase of 3,965 acres on Mustang Island for a park development after earlier voting to forget the whole thing.

Commissioners voted two-to-

one to kill the \$4.2 million island purchase, with three new members abstaining. They agreed to hold off on a firm decision, however, following legal advice that a majority--at least four of six members--had to vote to make action binding.

Former Commission Chairman Pearce Johnson blocked the Mustang purchase early last year with a federal court suit. A higher court reversed the lower court decision, throwing the decision back to the Commission.

### SALES TAX LOSS TOLD

A Senate committee's staff report that at least \$12 million a year is being lost by the state in uncollected sales taxes due to alleged faulty administrations by the state comptroller's office is figuring in three campaigns.

### AG OPINIONS

A public school district can permit neighboring parochial school students to participate in its music (band) program, Attorney General Martin held.

In a flood of other recent opinions, Martin concluded:

\*The state treasurer may accept mortgage-backed serial notes as collateral for state deposits if payment is unconditionally guaranteed.

\*Where three districts vote on school consolidation and the proposition fails in the third, but the first two subsequently consolidate another election cannot be held for at least a year on consolidating the third district with the others.

### HORSE OWNERS WARNED

Horse owners have been warned to have their animals immunized for protection against another Venezuelan Equine Encephalomyelitis (VEE) outbreak this spring and summer.

A Texas Veterinary Medical Association spokesman said foals born since the 1971 epidemic and horses vaccinated under six months of age during the epidemic or afterwards are prime targets for exposure.

### CROP INSURANCE CHANGED

New changes in the crop hail insurance program aimed at savings on premium costs to farmers were reported by the State Board of Insurance last week.

The new "stepladder policy" will enable cotton growers, for example, to buy insurance after July 1 at a drastically-reduced rate. Value of the coverage increases as the crop grows in value. Policies are cheaper after July 1 because hail usually ends with May and June.

Mr. and Mrs. Matthew Bailey and Allen visited in the E. M. Bailey home over the weekend.

## WOMEN PAST 21 WITH BLADDER IRRITATION Suffer Many Troubles

After 21, common Kidney or Bladder Irritations affect twice as many women as men and may make you tense and nervous from too frequent, burning or itching urination both day and night. Secondly, you may lose sleep and suffer from Headaches, Backache and feel old, tired, depressed. In such irritation, CYSTEX usually brings fast, relaxing comfort by curbing irritating germs in strong, acid urine and by analgesic pain relief. Get CYSTEX at drug-gists. See how fast it can help you.

## Gas and heartburn?

Di-Gel contains a unique anti-gas ingredient, Simethicone.

This unique discovery breaks up and removes painful gas-bubbles. Your relief is more complete because Di-Gel takes the acid and the gas out of acid indigestion. Get Di-Gel tablets or liquid today. Product of Plough, Inc.

## Cub Scouts Have Blue & Gold Banquet

The Cub Scouts of McLean held their annual Blue and Gold banquet on Friday, February 25 with 46 visitors present. A buffet dinner was enjoyed by all present.

Cub Master, Casper Smith, was in charge of the banquet, with Rev. Z. A. Myers bringing the opening and closing prayer.

The entertainment for the evening was furnished by the three dens, with the Webelos and their Den Leader, Bill Douglas, keeping order.

Den 1 had a skit with the boys singing western songs straight from Hee Haw. Their den mothers are Ruby Douglas and June Suggs.

Den 2 presented a skit called a visit to the doctor and was enjoyed by all. Their den mothers are Mary Bybee and Lucille Glass.

A play called voting was presented by Den 3. Greg Smith had a skit on den inspection and magic tricks were done by David Day. Their den mothers are Ann Smith and Billie Kingston.

The Cub Scouts won two first place ribbons at a Scoutarama held recently at Pampa. Scouts receiving a patch for selling 10 or more tickets to the scoutarama were Den 1, Michael Bybee, Johnathon Douglas, Randy Suggs, Brad Melton, Joe Mercer Charles Patton; Den 2, Rodney Teel, Terry Glass, Terry Harlan, Jeff Kingston, Jackie Mercer; Den 3, Brent Wilcox, Guy Don Patterson, Billy Frank Haml bright, Deb Crockett, Greg Smith; Webelos, Dwayne Morgan, Kirk Douglas.

Those receiving wolf badges were Rodney Teel, Terry Glass, Michael Bybee, Johnathon Douglas, and Billy Kirk Douglas.

## Hospital Auxiliary To Have Garage Sale

The McLean Hospital Auxiliary will have a garage sale March 23, 24, and 25th from 10 a.m. until 5 p.m. at the hotel cafe building.

Donations for the garage sale may be left at the hotel.

Miss Linda Pearson of Amarillo, Miss Donna Pearson and Sharon Barrett visited in the W. G. Pearson home last week.

## FOR THE MONTH OF FEBRUARY RENEWALS:

Millard Windom Jess Kemp, Orville Wood Jr., David Woods Gera! Money, F. J. Hess, S.A. Cousins, Harriett Greenwood, Clyde Magee, Lillie Pickett, Ivy McCabe, J. L. Andrews, J. L. Mann, Earl Stubblefield, Lovett Memorial Library, Arnold Sharp, Allen Wilson, Edward Simpson, Mrs. Willie Boyett, R. L. Brown, George Zimmerman, Marjorie Turnage, Mrs. J. A. Wheeler, M. D. McCabe, P. L. Ledgerwood, Noble Fish, J. Boyd Smith, J. E. Smith, Sammy Haynes, J. B. Leonard, Leslie Jones, Lela Alderson, Mrs. Jessie Hill, Jack Lisman, Dave Dorman, Leon Nall, Bill McAlister, B. F. Robinson, John Cooper, John Scott, T. G. Richardson, L. A. Landers, Robert Langford, R. B. Kinard, Robert Lacy, Chas Cooke, H. H. Loyd, H. V. Rice, Jerrell Lee, Britt Hathaway, Sam Sharp, Miro Pakan, Mrs. Norman Johnston.

### NEW:

Ruby Cook, Jesse Wayne Roberts, Ed Leary, Jim McDonald, SP4 Charles B. Glass,

Mr. and Mrs. George Railsback and Jeffery of Okla. City, Mr. and Mrs. Dale Gardner, Julie, and Susan of Amarillo, and Mr. and Mrs. Roy Waters of Briscoe, visited Mr. and Mrs. J. J. Railsback over the weekend.

Mrs. E. M. Bailey, Carol and Mark visited relatives in Okla. City over the weekend. Accompanied them on the trip was Mr. and Mrs. Ben H. Hill of Amarillo.

## Helps Shrink Swelling Of Hemorrhoidal Tissues

caused by inflammation

Doctors have found a medication that in many cases gives prompt, temporary relief from pain and burning itch in hemorrhoidal tissues. Then it actually helps shrink swelling of these tissues caused by inflammation. The answer is Preparation H<sup>®</sup>. No prescription is needed for Preparation H Ointment or suppositories.

Two Barbers Ready To Serve You —  
**JOE'S & CARL'S BARBER SHOP**  
For First Class Hair Cuts, Shaves  
Shampoos, Tonics and Facials.

ORLON (Corky) WILSON  
OWNER  
Phone 874-3897  
Collect



## WILSON AERIAL SPRAY

All Types of Aerial Application

INSECT — WEEDS — BRUSH — DEFOLIATE  
FERTILIZING and SEEDING

Box 678

Clarendon, Texas

## AN OPEN LETTER

Dear Mom and Dad,

I am motivated by my sincere interest and concern in our children receiving the best possible education.

I have no job out side of home, and I have the time to learn and listen.

If elected to serve on our school board, I will do my part to use our school taxes wisely.

We all know the future of our community depends on the quality of education our young people receive here at McLean Schools.

I would like to help further the understanding between the school and the community.

All of us need to work together in the interest of our children, and to do this, we must be consistent!

I would welcome any questions you have, and want you to feel free to call me anytime.

Your support appreciated.

Sincerely,

**Mrs. Leonard E. Bagwell**

Phone 779-2618

For McLean School Board

## NOTICE

WARD'S REPRESENTATIVE FROM  
PAMPA WILL BE IN MCLEAN  
EVERY FRIDAY TO ASSIST OUR  
CUSTOMERS  
BETWEEN THE HOURS  
10:00 til 3:00 P.M.

HE MAY BE CONTACTED AT THE  
NEWS OFFICE OR PHONE 779-2447.



PAMPA, TEXAS

# CLASSIFIED

Telephone 779-2447

## Classified Advertising Rates

First Insertion . . . . 4c per word  
Additional Insertions 3c per word  
(Same Copy)

Minimum per Insertion . . . . 50c  
Display Classified. per Inch . . . 85c

All ads cash, unless customer has an established account with the McLean News.

## FOR SALE

FOR SALE: Nice 2 bedroom house; large rooms; good concrete cellar; close-in. 3 bedroom; storm cellar and double garage. Only 2 blocks from Post Office.

Boyd Meador  
Real Estate Broker  
9-2c

FOR SALE - Travelers checks - Safe - Insured if lost. American National Bank in McLean.  
7-tfc

The John V. London School of Vocational Nursing will accept applications for Nursing students for a new class to start April 3, 1972. Applications will be accepted until March 24, 1972. Any one interested in becoming an LVN contact Mrs. Linda Britten, School Instructor at Groom Memorial Hospital, Groom, Texas 79039.

BEAUTIFUL Easter cards by Hallmark at Veral Lynn Gift Shop. 9-5c

BEAGLE Puppies For Sale. 779-3147. 10-4p

## FOR RENT

FOR RENT - 2 bedroom apartment, furnished. No drinkers or pets. Massey Apartments, 779-2531 or 779-2768. 1-tfc

FOR RENT - Two bedroom brick, carpeted duplex with stove and refrigerator. Couple only Available soon. Bryan McPherson, 779-2916. 9-tfc

FOR RENT - 3 room furnished apartment. Bills paid. Dora E. Sanders, 779-2634. 9-tfc

FOR RENT - One bedroom apartment. Newly Decorated. Mrs. Willie Boyett, 703 N. Walnut, 779-2512. 6-tfc

FOR RENT - 5 room furnished house. No children or pets. 779-3191. 4-tfc

## MISCELLANEOUS

SIXTH - EIGHTH grade GA's will clean houses, iron, and baby sit for the rest of March, to earn money for their banquet in April. Call 779-2287. 779-2580, 779-2303 or 779-2685.

NOW AVAILABLE - Plenty of new large and small Safe Deposit Boxes. Low annual rental rates - \$4.50 to \$6.00 per year. PROTECT YOUR VALUABLES. American National Bank. 38-tfc

SAFE, SOUND, SATISFACTORY. Accommodating. Appreciate your business. American National Bank in McLean. Deposits insured by Federal Deposit Insurance Corporation. tfc

GARAGE SALE Saturday, March 11. 605 N. Pine. 10-1p

CHECKING Accounts - Savings Accounts - All types of Loans Full Service Bank. American National Bank in McLean. tfc

ERID your home of termites, Roaches, carpet beetles. Free inspection. Work guaranteed. G. W. Humpreys. 779-2743. 9-tfc

Monuments - Markers - Graves, covers, Curbing, anything in Memorial line Prompt delivery, best material, and workmanship. Fort Granite and Marble Co. Pampa, Texas Ph 665-5622 111 S. Hobart St.

CLEANINGEST carpet cleaner you ever used, so easy too. Get Blue Lustre. Rent electric shampooer \$1. McLean Hardware. 10-jc

## CARD OF THANKS

We want to express our deep appreciation to our friends in McLean for their kindness and sympathy shown us following the death of our loved one, Walter Hill. A special thanks to those who sent cards, flowers food and to all that called on us. May God bless you.  
The Walter Hill Family

## WANTED

### WELL TRAIN YOU FOR A LAW ENFORCEMENT JOB IN EUROPE OR KOREA

Today's Army will pay you a full salary while you learn to be a military policeman. Then we'll give you a job in Europe or Korea. You'll receive 30 days paid vacation a year to see the continent. Call your local Army recruiter, SSG Bobby Wallin at Pampa, Texas, 665-2022 collect. TODAY'S ARMY WANTS TO JOIN YOU. 10-2c

## LEGAL NOTICE

### THE STATE OF TEXAS COUNTY OF GRAY

On this 10th day of January 1972, the Board of Trustees of McLean Independent School District convened in regular session with the following members present, to-wit: Howard E. Gipson, President, Richard Everett, Robert Sherrod, James Ellison, constituting a quorum, and among other proceedings had by said Board of Trustees was the following:

WHEREAS this school district has fewer than 500 scholastics and is subject to the terms and provisions of Article 2746a; and WHEREAS on the first Saturday in April, 1972, being April 1, 1972, a trustee election will be held in said School District for the purpose of electing 2 members to the Board of Trustees of said School District,

THEREFORE, BE IT ORDERED BY THE BOARD OF TRUSTEES OF McLEAN INDEPENDENT SCHOOL DISTRICT:

That an election be held in said School District on April 1, 1972, for the purpose of electing 2 members to the Board of Trustees of said District.

That all requests by candidates to have their names placed upon the ballot for the above mentioned election shall be in writing and filed with the County Judge of the county in which this district is located not later than 30 days prior to date of said election.

That said election shall be held at the following place and the following named persons are hereby appointed officers for said election.

At McLean School Cafeteria Building, in McLean, Texas, in said School District with Ercy Cubine as Presiding Judge and Mrs. Boyd Meador and Mrs. Newt Barker, Clerks.

Shirley Johnson is hereby appointed Clerk for absentee voting. The absentee voting for the above designated election shall be held at McLean City Hall within the boundaries of the above named District and said place of absentee voting shall remain open for at least eight hours on each day for absentee voting which is not a Saturday,

## THE MCLEAN NEWS

Established 1905  
210 N. Main 779-2447  
Published Every Thursday at McLean, Gray County, Texas, 79057.  
Second Class Postage paid at McLean.

E.M. Bailey Publisher  
Deloris Bailey Editor  
Subscription rates; \$4.50 per year in Gray and neighboring counties; \$5.50 per year elsewhere.

a Sunday, or an official State holiday, beginning on the 20th day and continuing through the 4th day preceding the date of said election. Said place of voting shall remain open between the hours of 8:30 A.M. and 4:30 P.M. on each day for said absentee voting.

The manner of holding said election shall be governed as near as may be by the Election Code of this state, and the County Judge shall furnish, at the expense of this School District, all necessary ballots and other election supplies requisite to said election.

Immediately after said election has been held, the officers holding the same shall make returns of the results thereof to the County Judge and return the ballot boxes and other supplies of said election to the County Judge for safekeeping, and the Commissioner's Court shall canvass the returns of said election and notify the candidates and this Board of Trustees of the results thereof.

A copy of this order shall serve as notice of said election, and be posted in three different places in said School District, which posting shall be done not less than 20 prior to the date for said election.

The above order being read, it was moved and seconded that same do pass. Thereupon, the question being called for, the following members of the Board voted AYE: Howard E. Gipson, Robert Sherrod, Richard Everett, James Ellison, and the following voted NO: None.

Howard E. Gipson  
President, Board of Trustees  
Richard Everett  
Secretary, Board of Trustees 10-1c

STATE OF TEXAS  
COUNTY OF GRAY  
MAYOR OF THE CITY OF  
MCLEAN, TEXAS

Take notice that an election will be held on the 1st day of April, 1972 in the City Hall, for the purpose of electing three city aldermen. Polls will open at 8:00 a.m. and close at 7:00 p.m.

Boyd Meador  
Mayor  
City of McLean

# FINANCIAL STATEMENT GRAY COUNTY, TEXAS

FISCAL YEAR 1971

## SUMMARY OF BALANCES, RECEIPTS AND DISBURSEMENTS

	Balances 1-1-71	Receipts	Disbursements	Balances 12-31-71
General	\$ 24,174.57	573,540.39	490,439.83	107,275.13
Salary	26,149.05	343,358.68	337,130.90	32,376.83
Jury	1,081.42	11,192.21	6,495.00	5,778.63
CH & J	50,237.09	70,180.10	106,681.31	13,735.88
Sub Total	101,642.13	998,271.38	940,747.04	159,166.47
R&B	9,886.37	6,027.87	10,348.88	5,565.36
R&B #1	7,346.53	98,029.21	95,282.18	10,093.56
R&B #2	5,075.47	149,883.47	149,737.01	5,221.93
R&B #3	5,747.48	104,852.67	93,300.04	17,300.11
R&B #4	6,229.72	94,496.28	89,362.37	11,363.63
FM & LR	59,302.81	281,970.24	288,322.12	52,950.93
Lateral Road	754.26	25,001.56	25,000.00	755.82
Sub Total	94,342.64	760,261.30	751,352.60	103,251.34
Airport I&S	2,135.26	36,201.54	35,125.00	3,211.80
Hospital I&S	346.83	131,782.49	125,700.00	6,429.32
Sub Total	2,482.09	167,984.03	160,825.00	9,641.12
Special	369,389.51	887,131.50	915,130.85	341,390.16
Perm. School	6,371.54	19,280.00	24,727.50	924.04
H.G.H.	175,604.45	1,974,047.42	1,921,672.98	227,978.89
Social Sec.	43,727.77	164,771.32	162,612.55	45,886.54
Law Library	389.99	2,915.00	2,760.10	544.89
Airport Const.	30,763.70	38,370.94	50,783.31	18,351.33
Hospital Const.	43,335.88	59,048.38	102,384.26	0.00
Retirement	0.00	0.00	0.00	0.00
Criminal Justice Planning	0.00	1,875.00	495.00	1,380.00
	669,582.84	3,147,439.56	3,180,566.55	636,455.85
		5,073,956.27	5,033,491.19	
		1,452,873.14	1,452,873.14	
Less Transfers				908,514.78
	868,049.70	3,621,083.13	3,580,618.05	908,514.78

## BONDED INDEBTEDNESS OF GRAY COUNTY

December 31, 1971					
Date	Interest Rate	Full Issue	Maturity Date	Outstanding	
Airport Bonds	2-1-68	3.30%	250,000.00	2-1-69/78	175,000.00
Hospital Bonds	4-1-68	4.00%	850,000.00	2-1-69/78	595,000.00
			Total		770,000.00

Attest: R. C. Wilson  
County Auditor  
Gray County, Texas

Signed Don Cain  
County Judge  
Gray County, Texas

CUSTOM MADE  
**PICTURE FRAMES**  
See CARL BAKER  
802 N. Gray Phone 779-2528

**WHEELER IRRIGATION**  
New & Used Irrigation Equipment

- \* WHEEL LINES
- \* MAIN LINE
- \* HAND MOVE LINES
- \* VOLUME GUNS
- \* CENTER PIVOTS
- \* TRAILER SERVICE - BRAKES & LIGHTS

**1/2 Mi. E. of Kelton**  
806 - 826-5838

## News From ALANREED

by Mrs. P. M. Gibson  
 Club members working at the stock show Saturday from Alanreed were Anita Bruce, Mae Moreman, Polly Harrison, Lucy Goldston, Sue Crisp, Gail Rhode, Mary Davis, Onie Gibson and Diane. They were assisted by the High Plains Club of Pampa. Mrs. M. B. Smith was able to be at church Sunday night. Visiting Ruby Hill Sunday was her son's family, the Robert Cecil Hills of Amarillo. Visiting the Mug Castleberry over the weekend was their daughters family, the Bobby Jack Masseys of Jal, N. M. They also visited his parents the Bob Masseys of McLean. Ralph Palmer was in Alanreed last week working on their house and visiting his sister, the Moremans.

The Jimmy Dewebbers of Jacksboro visited the Robert Bruces over the weekend. There will be an open house at school Thursday night. Everyone is invited to come. Pie, cookies, coffee and punch will be served. The time is 7 p.m. Mr. and Mrs. E. J. Windom Sr. made a business trip to Pampa Thursday.

Mr. and Mrs. Marvin Hall, the Bill Adams and Becky and P. M. Gibson were at the stock show in Pampa Saturday. Becky had a steer in the show. Mrs. Terbush of Groom visited her daughter, Mrs. Mary Davis of Alanreed. Other visitors in the Davis home was Mary's sister and brother-in-law, the Bill Smiths of Pampa. Their daughters family, the Willis Mays of Panhandle also visited. In Alanreed the apricots are in bloom.

**NARROW-ROW COTTON** --- Narrow-row cotton production is mushrooming in Texas. According to Dr. Robert Metzger, Extension agronomist at Lubbock, more than 18,000 acres were planted to narrow-row cotton last year. Narrow-row acreage could reach as high as 50,000 acres in 1972. More than 100 narrow-row harvesters may be in operation this fall. Last year narrow-row yields ranged from 5 to 30 percent more than cotton planted in conventional rows. Furthermore, production costs were lower in most cases, the real advantage of the narrow-row system.

**SMITH'S  
TAX SERVICE**

WILL DO TAX RETURNS  
ON WEEKENDS  
**205 W. Railroad**  
West of Charles Texaco.  
Office Hours: Sat. 8 til 6  
Sun. 1 til 5  
McLEAN, TEXAS

**ODIS'**  
ELECTRIC SERVICE

Electrical Needs  
For Your

— FREE ESTIMATES —  
Day - Telephone - Night  
**779-2652 779-2084**

## POLITICAL ANNOUNCEMENTS

The McLean News has been authorized to present the names of the following candidates for office, subject to the action of the Gray County Primary Election, May 6, 1972.

- FOR SHERIFF:**  
 Rufe Jordan, (Re-elect)
- FOR COUNTY COMMISSIONER  
 PRECINCT 4:**  
 Mrs. Mary Dwyer  
 Joe Billingsley  
 Hershel McCarty
- FOR CONSTABLE, PRECINCT 5:**  
 J. D. Fish  
 Vernon Turner  
 Brad Dalton  
 W. E. (Jack) Matthews
- FOR GRAY CO. TAX ASSESSOR  
 & COLLECTOR:**  
 Jack Back
- FOR STATE REPRESENTATIVE,  
 66TH DISTRICT:**  
**REPUBLICAN PRIMARY:**  
 Tom Christian  
**DEMOCRATIC PRIMARY:**  
 Phil Cates  
 Eddie J. (Ed) Leary

## BIRTHDAYS

- MARCH 8**  
 Lester Bailey  
 Joe Bidwell  
 Mrs. Guy Beasley  
 Patricia Suttle Middleton  
 Mrs. Bill Kingston Jr.
- MARCH 9**  
 Mary Frances Hill  
 Melvin Simpson
- MARCH 10**  
 NONE
- MARCH 11**  
 Stanley Eugene Simpson  
 Barbara Richards  
 Butch Carter  
 Dennis Wayne Jones
- MARCH 12**  
 Teresa Ann Mounce
- MARCH 13**  
 Mrs. Raymond McReynolds  
 Mrs. C. E. Matthews  
 Edward Simpson
- MARCH 14**  
 Wayne Woods  
 Cliff Lee  
 Danny Lee
- MARCH 15**  
 Mrs. Gene Henley  
 Brad Dalton
- MARCH 16**  
 Marsha Joyce Smith

## Fifth Grade Class Have Courtesy Club Meeting

The fifth grade boys made cookies for the "Courtesy" Club meeting. Next week the girls will make them, and the next time Mrs. Lowder will make them. We are The fifth grade is ready for Open House, and they would like everyone to visit their room. The most courteous for the week is David Earl Tolleson. Reported by Rachel Glenn

Mr. Ed Bailey was in Dallas Thursday and Friday on business. While there he visited his brother and family, Mr. and Mrs. Carl Bailey, Greg and Teri at Fort Worth.

**DR. MARION N. ROBERTS**  
 OPTOMETRIST  
 Pampa, Texas  
 112 W. Kingsmill  
 Telephone 669-3333

# NEW HORIZONS



When does a baby start to think?

Nobody knows, but thoughts come by association. Baby eagerly responds to the sight of a bottle. Experience proves that the bottle offers both satisfaction and comfort.

Because baby does learn by association, it is important that parents expand their children's horizons. A very small child will respond to a simple prayer. And a child of three will enjoy attending Church School geared for youngsters of that age.

Religious instruction and guidance is not only for the mature — it is needed regularly by everyone. The spiritual life of your child needs constant cultivation and the mind needs day by day development.

<i>Sunday</i> 1 Thessalonians 2:13-20	<i>Monday</i> Deuteronomy 6:3-15
<i>Tuesday</i> Psalms 19:1-14	<i>Wednesday</i> Psalms 78:1-8
<i>Thursday</i> Psalms 119:113-120	<i>Friday</i> 1 Corinthians 2:7-16
	<i>Saturday</i> Ephesians 1:3-11



Scriptures selected by the American Bible Society  
 Copyright 1972 Keister Advertising Service, Inc., Strasburg, Virginia

**CHURCH OF THE NAZARENE**  
 Jerry Tucker of Shamrock,  
 Preaching, Services,  
 Wednesday 6:00 p.m.

**FIRST BAPTIST CHURCH**  
 Rev. Herman W. Bell, Pastor  
 Sunday Services  
 Sunday School 9:45 a.m.  
 Worship Service 10:45 a.m.  
 Training Union 6:30 p.m.  
 Evening Worship 7:30 p.m.  
 Wednesday Service 7:45 p.m.

**ALANREED  
 FIRST BAPTIST CHURCH**  
 Sunday School 10:00 a.m.  
 Church Services 11:00 a.m.  
 Training Union 7:00 p.m.  
 Church Services 8:00 p.m.  
 Prayer Meeting Wed 8:00 p.m.  
 W.M.S. Monday 2:00 p.m.

**PREBYTERIAN CHURCH**  
 Matthew L. Bailey  
 Services will be held each  
 Sunday morning at 11:00 a.m.

**CHURCH OF CHRIST**  
 David V. Fultz, Minister  
 Sunday Services  
 Bible Study 10:00 a.m.  
 Morning Service 10:50 a.m.  
 Evening Service 6:00 p.m.  
 Wednesday  
 Ladies Bible Study 10:00 P.M.  
 Midweek Worship 7:00 P.M.

**ASSEMBLY OF GOD CHURCH**  
 Z. A. Myers, Pastor  
 Sunday Services  
 Sunday School 9:45 a.m.  
 Worship 11:00 a.m.  
 Evening Worship 7:00 p.m.  
 Wednesday Service 7:00 p.m.

**PENTECOSTAL HOLINESS  
 CHURCH**  
 Walter L. Comstock, Pastor  
 Sunday Services  
 Sunday School 9:45 a.m.  
 Worship 11:00 a.m.  
 Evening Worship 7:00 p.m.  
 Wednesday Service 7:00 p.m.

**HEALD UNITED METHODIST  
 CHURCH**  
 Pastor, Robert W. Brown  
 Sunday Worship Service  
 9:30 a.m.

**FIRST UNITED METHODIST  
 CHURCH**  
 Pastor, Robert W. Brown  
 Sunday Services  
 Church School 9:45 a.m.  
 Morning Worship 10:55 a.m.  
 U.M.Y.F. 6:00 p.m.  
 Evening Worship 7:00 p.m.  
 Wednesday Choir 7:30 p.m.

### MESSAGE SPONSORED BY THE FOLLOWING

**AMERICAN NATIONAL BANK  
 IN McLEAN**  
 Member FDIC

**THE McLEAN NEWS**

**WILLIAMS APPLIANCES**

**DIXIE MOTEL**

**McLEAN HARDWARE CO.**  
 Mr. and Mrs. Jewel Moscham